proposed plan

line of redline tunnel (below)

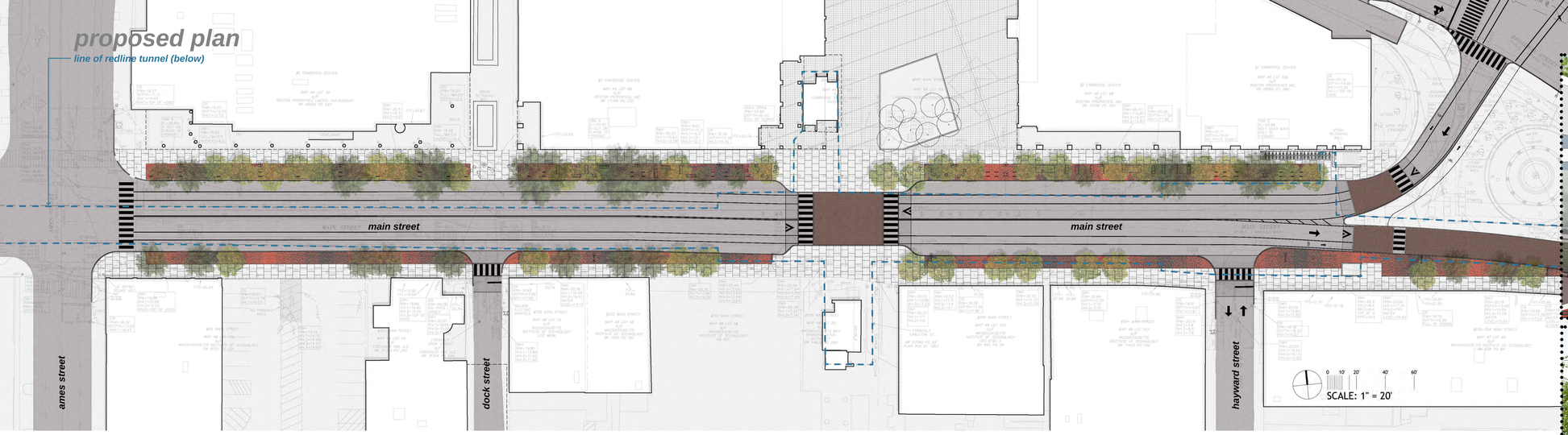

proposed views

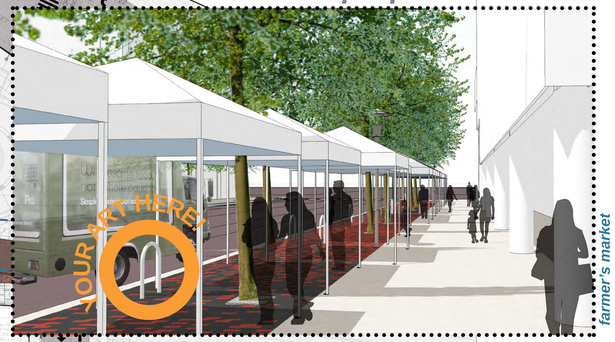

farmer's market

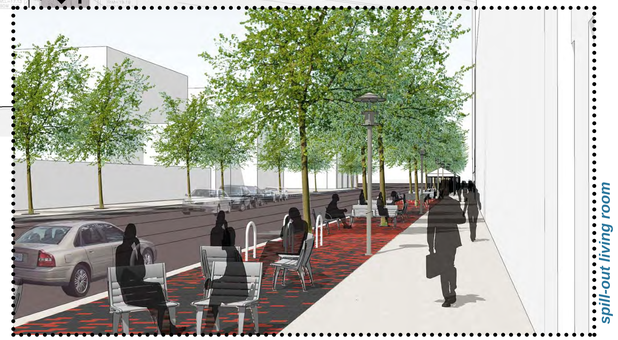

spill-out living room

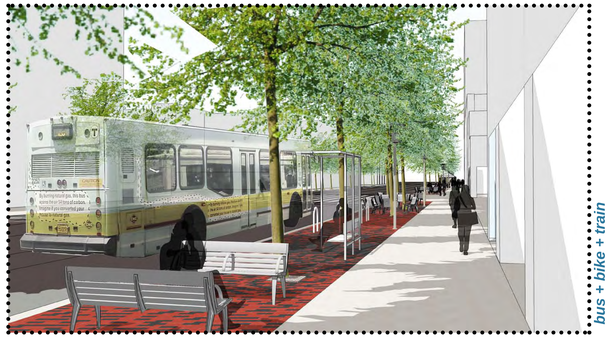

bus + bike + train

proposed paving strategy

cambridge city standard red brick w/ dark accent = "bitmap" effect

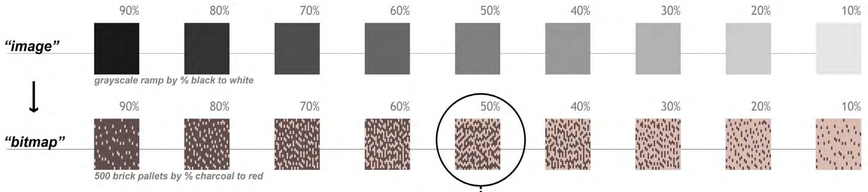

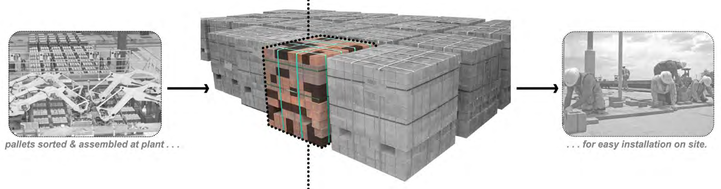

proposed sidewalk spaces

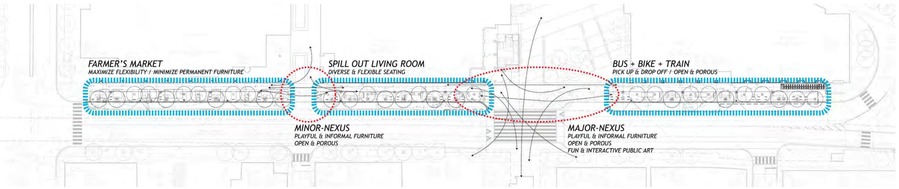

farmer's market

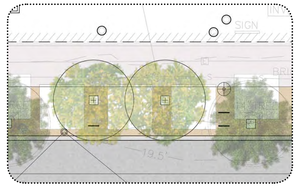

spill-out living-room

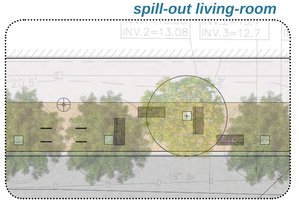

bus + bike + train

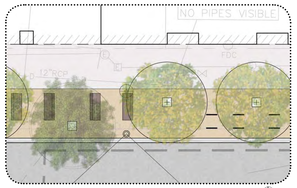

main street, kendall square

a playful, inventive public realm for Cambridge's innovation district!

HDR kmdg KLOPFER MARTIN DESIGN GROUP