

Brown, et al., Petition
Proposed Flood Plain Overlay District

Cambridge, Massachusetts

The proposed Flood Plain Overlay District includes:

- Current FEMA Flood Zones A, AE, and X
- 2070 500-Year Sea Level Rise and Storm Surge Flood Extents*
- 2070 100-Year Precipitation Event Flood Extents*

* Based on Cambridge Climate Change Vulnerability Assessment (CCVA) projections.

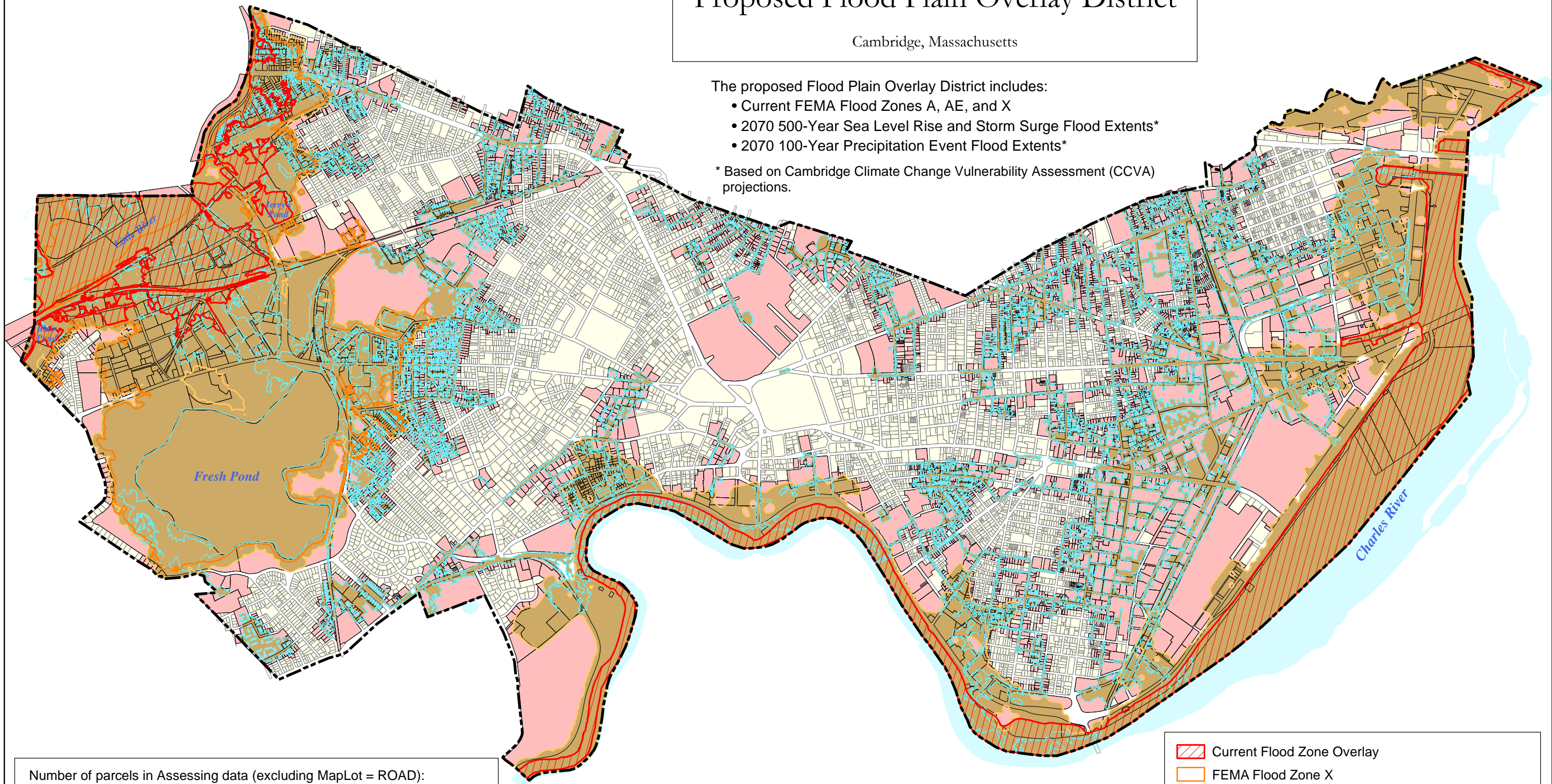

Number of parcels in Assessing data (excluding MapLot = ROAD):
 13,038 parcels
 Total area: 153,776,607 square feet or 3530 acres.

**Number of parcels that intersect proposed Flood Plain Overlay District:
 6,045 parcels (46.3% of total).
 Total area: 108,562,990 square feet or 2492 acres (70.6% of total).**



- Current Flood Zone Overlay
- FEMA Flood Zone X
- 2070 500-Year SLR/SS Flood Extents
- 2070 100-Year Precipitation Flood Extents
- Flood Plain Overlay District per Brown, et al., Petition
- Parcels Intersecting Flood Plain Overlay

