SHOES
DENTISTS

17

-1987

SS. 19

40

19

B

n-res. upper floor

tenement Apart.

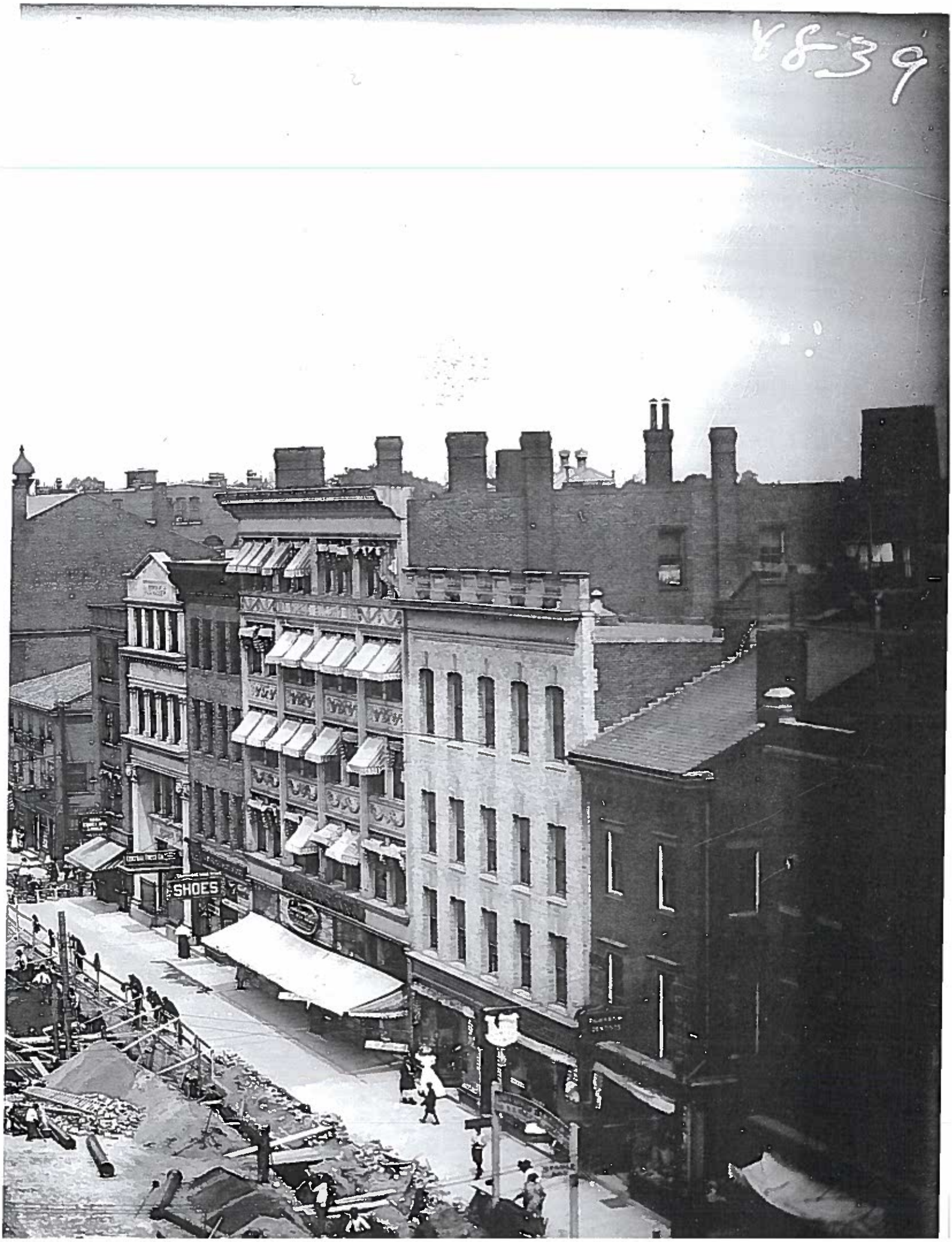
SHOES