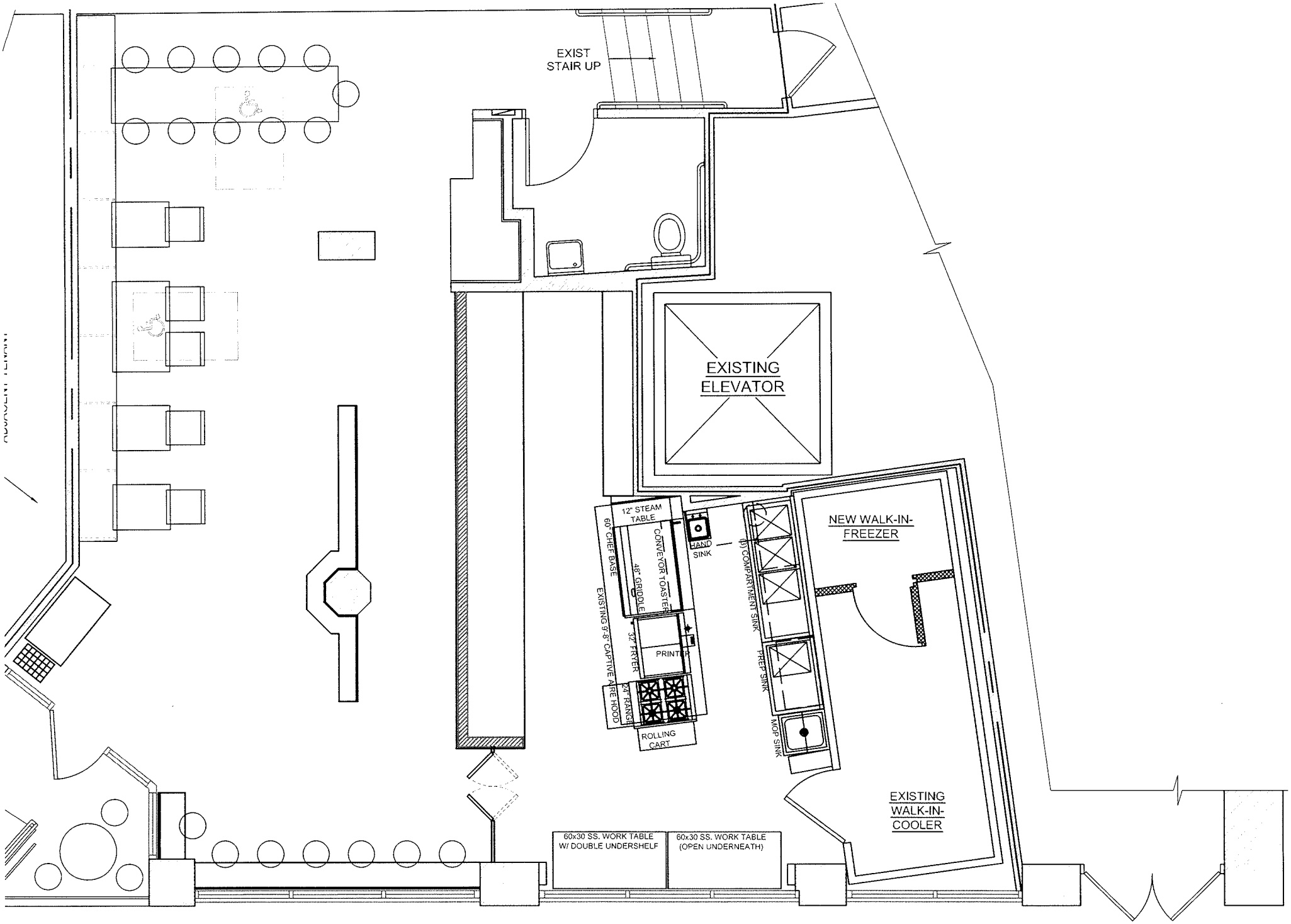
EXIST
STAIR UP
EXISTING
ELEVATOR
NEW WALK-IN-
FREEZER
EXISTING
WALK-IN-
COOLER
12" STEAM
TABLE
60" CHEF BASE
CONVEYOR TOASTER
48" GRIDDLE
EXISTING 9'-8" CAPTIVE AIRE HOOD
32" FRYER
PRINTER
24" RANGE
ROLLING
CART
HAND
SINK
(3) COMPARTMENT SINK
PREP SINK
MOP SINK
60x30 SS. WORK TABLE
W/ DOUBLE UNDERSHELF
60x30 SS. WORK TABLE
(OPEN UNDERNEATH)