

2. Catalogue of Images

2.1 MASTERPLAN EXHIBITS

2.1.1 URBAN DESIGN PRINCIPLES

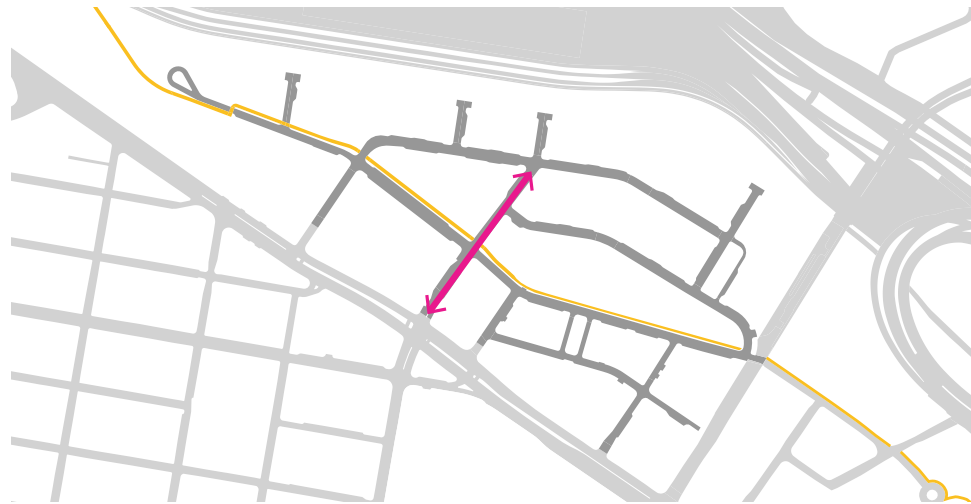

Straighten First Street

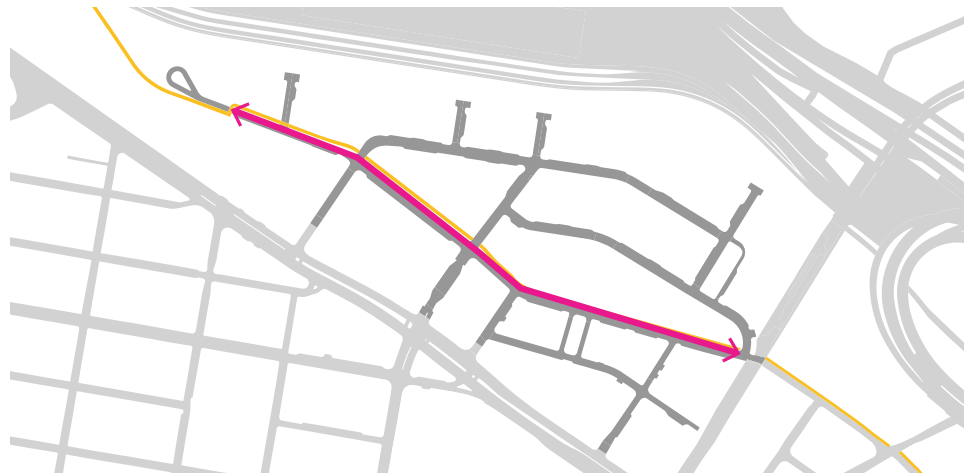

Align North Point Blvd & West Blvd to Create a Continuous Street

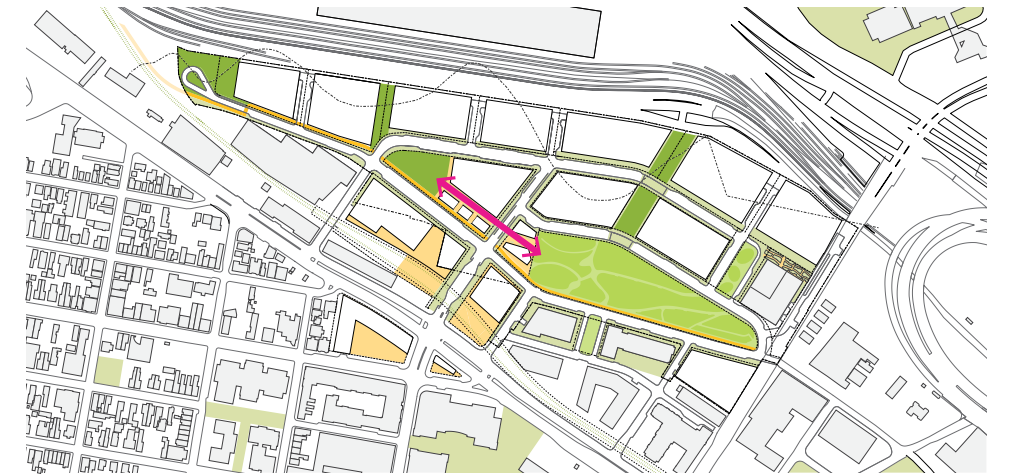

Significant New Open Space

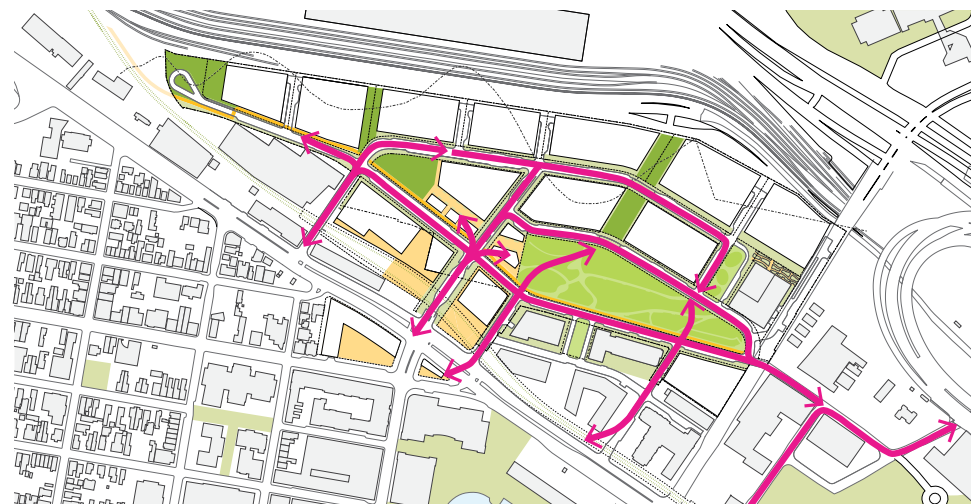

Active Open Space

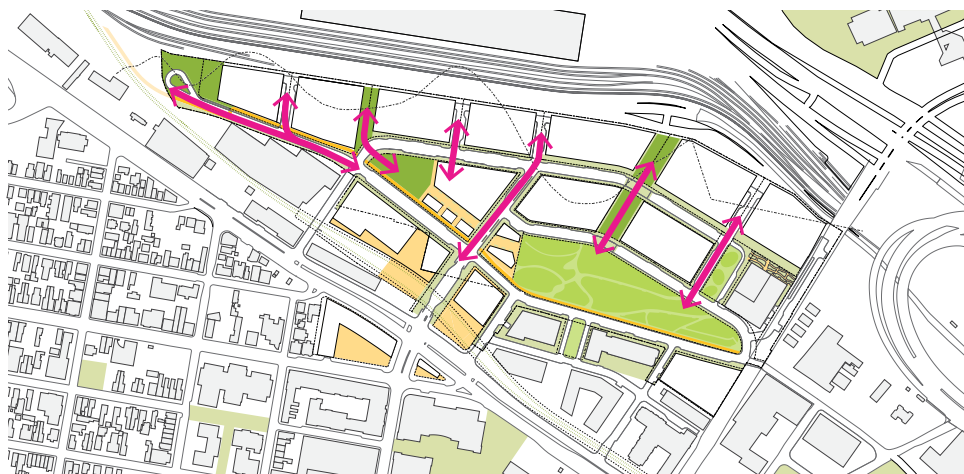

Create Pocket Spaces



Retail Interaction

2.1.2 CONCEPTUAL LAND-USE PLAN

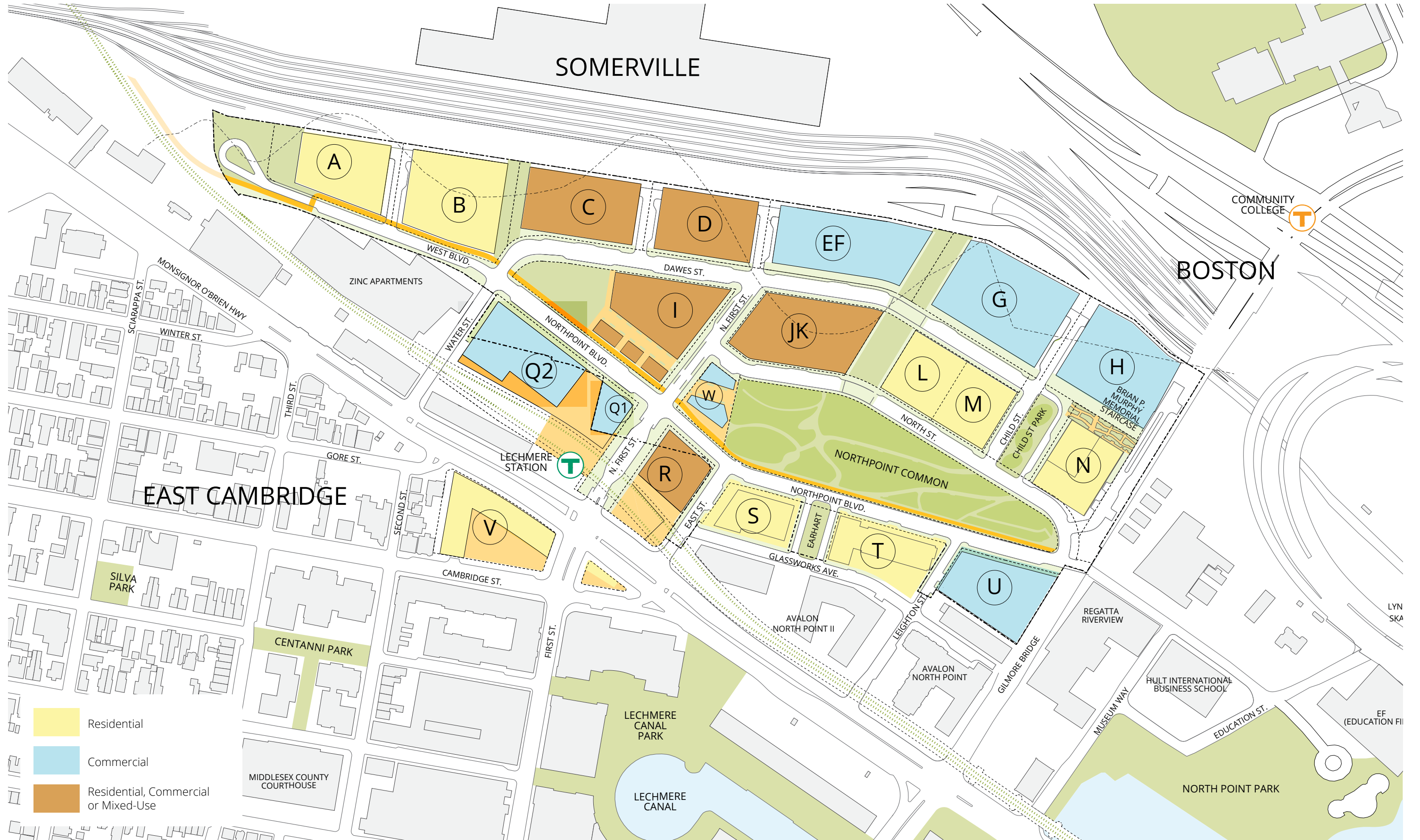

2.1.3 OPEN SPACE PLAN



- Existing Park
- Proposed Park
- Proposed Plaza
- Planted Building Setbacks

2.1.4 RETAIL PLAN

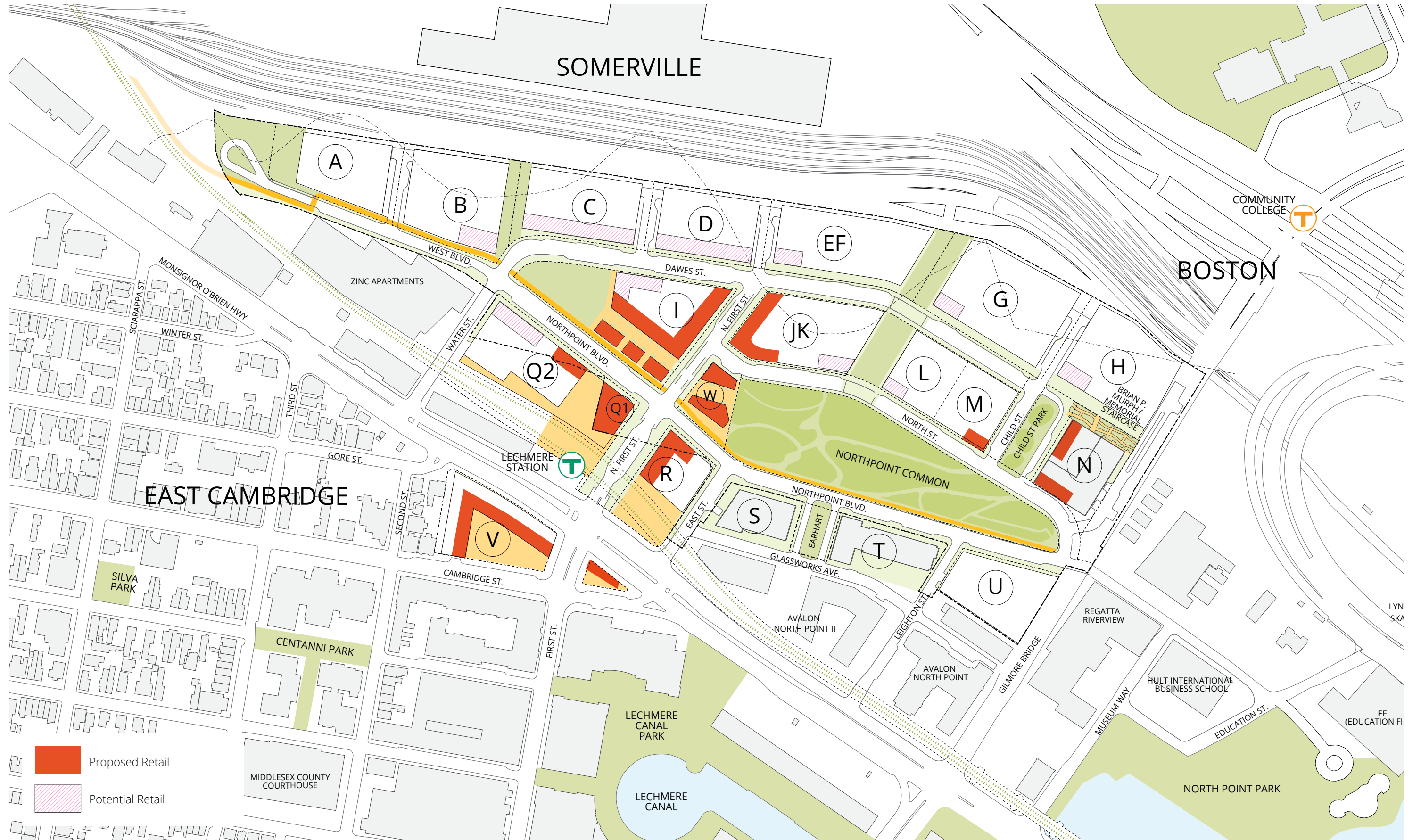

2.1.5 ZONING ENVELOPE

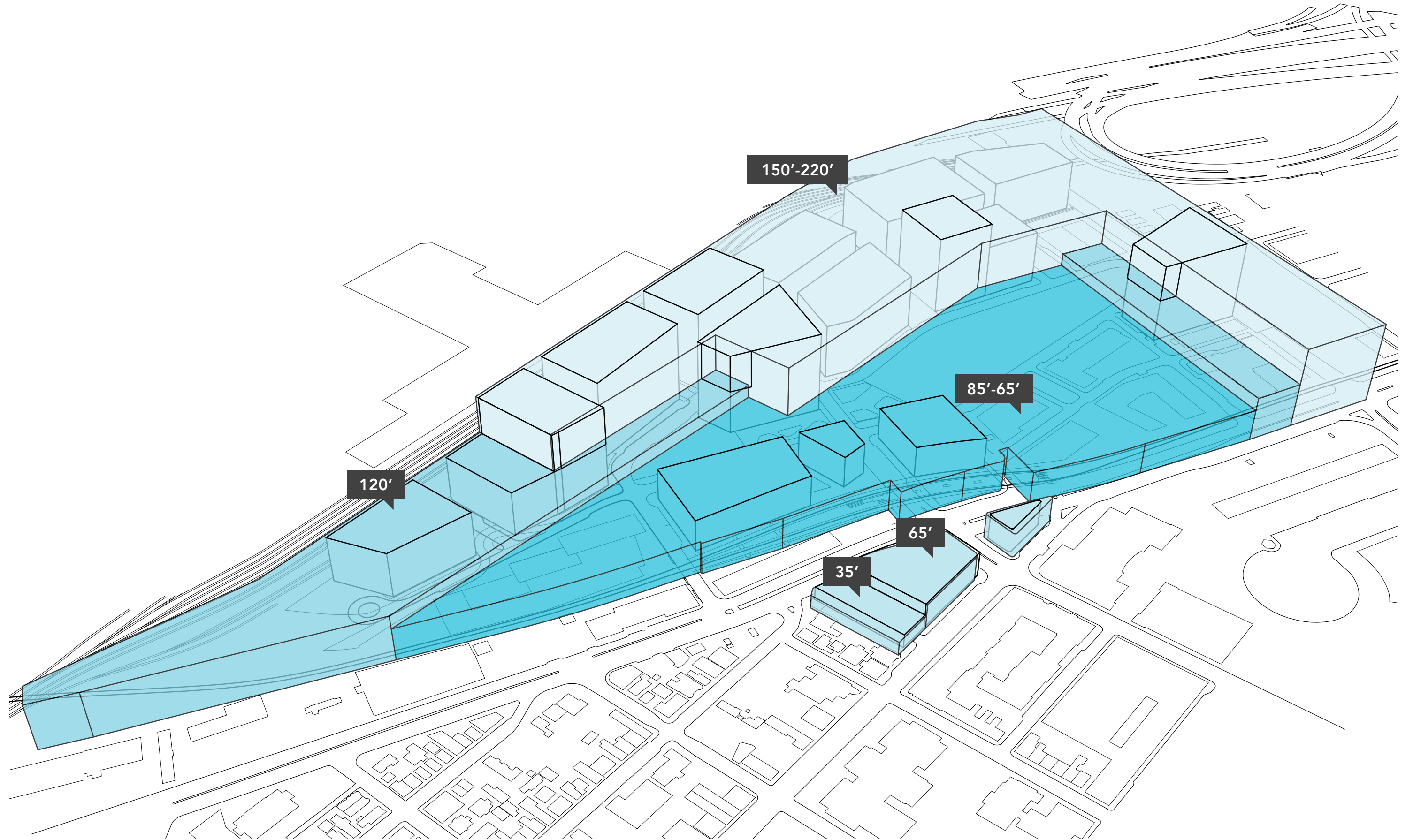

2.1.6 220' TOWER LOCATION PLAN

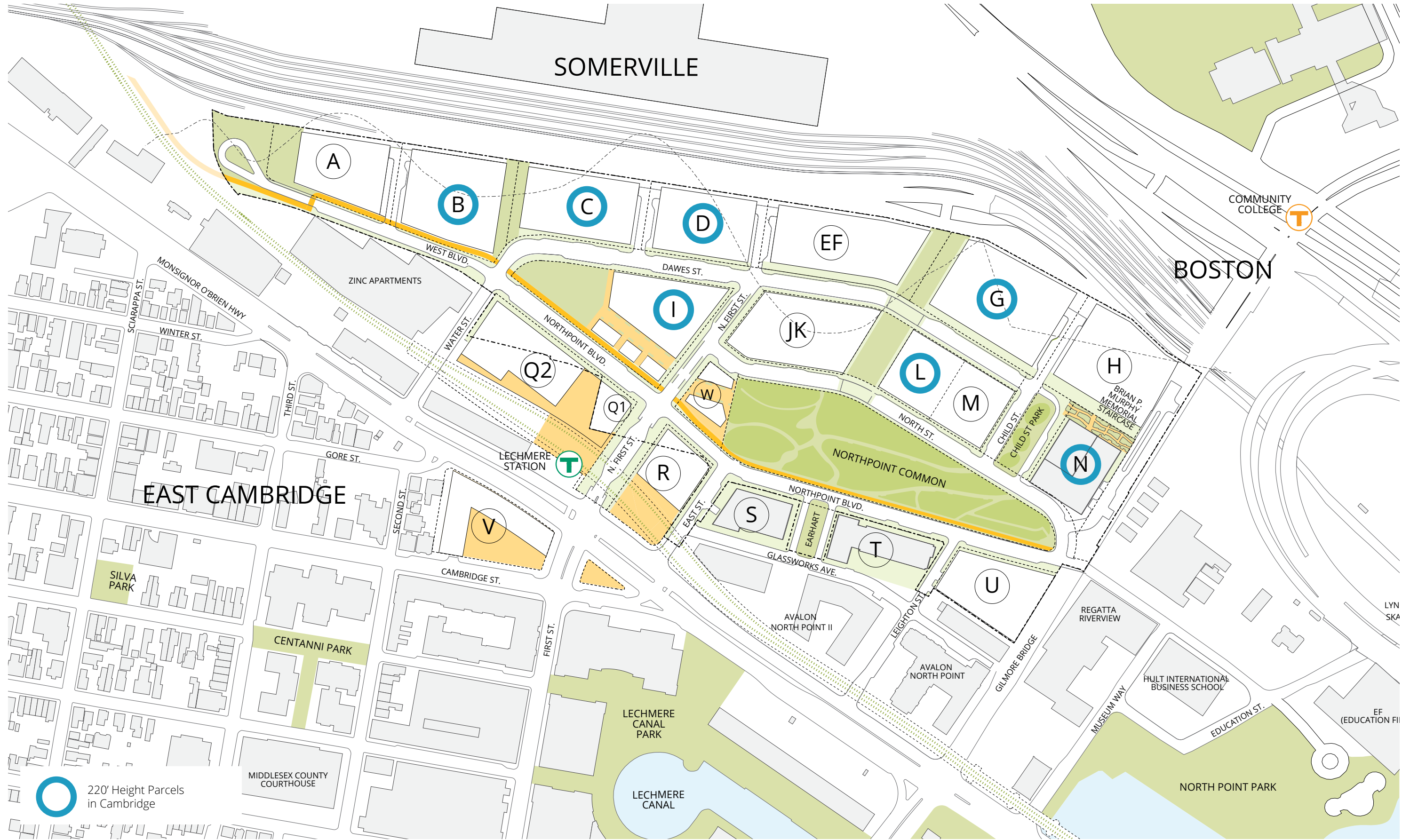

2.1.7 PHASING PLAN

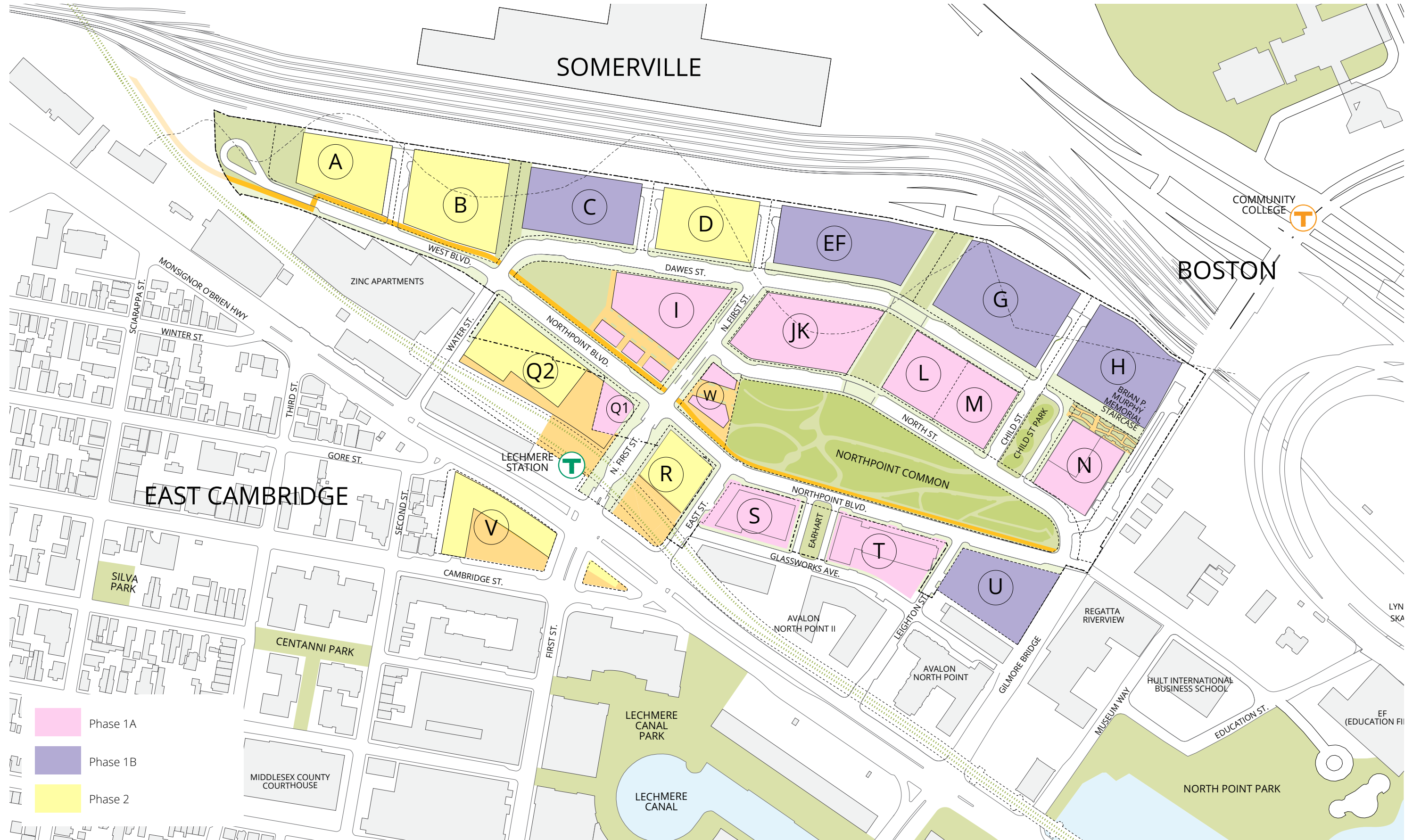

DRAFT

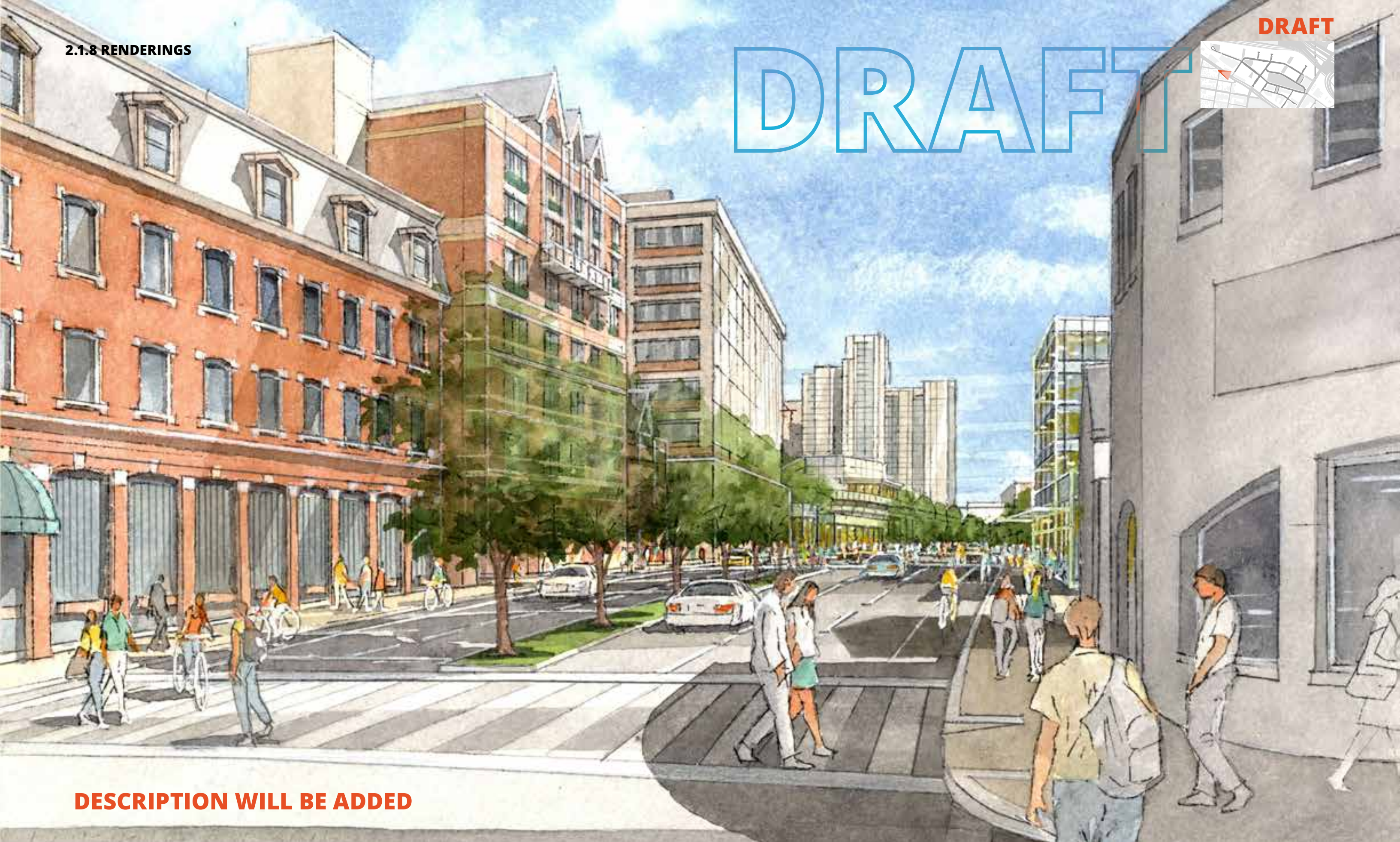

DESCRIPTION WILL BE ADDED

REVISED RENDERINGS WILL SHOW GREEN CONNECTION

DRAFT

DRAFT

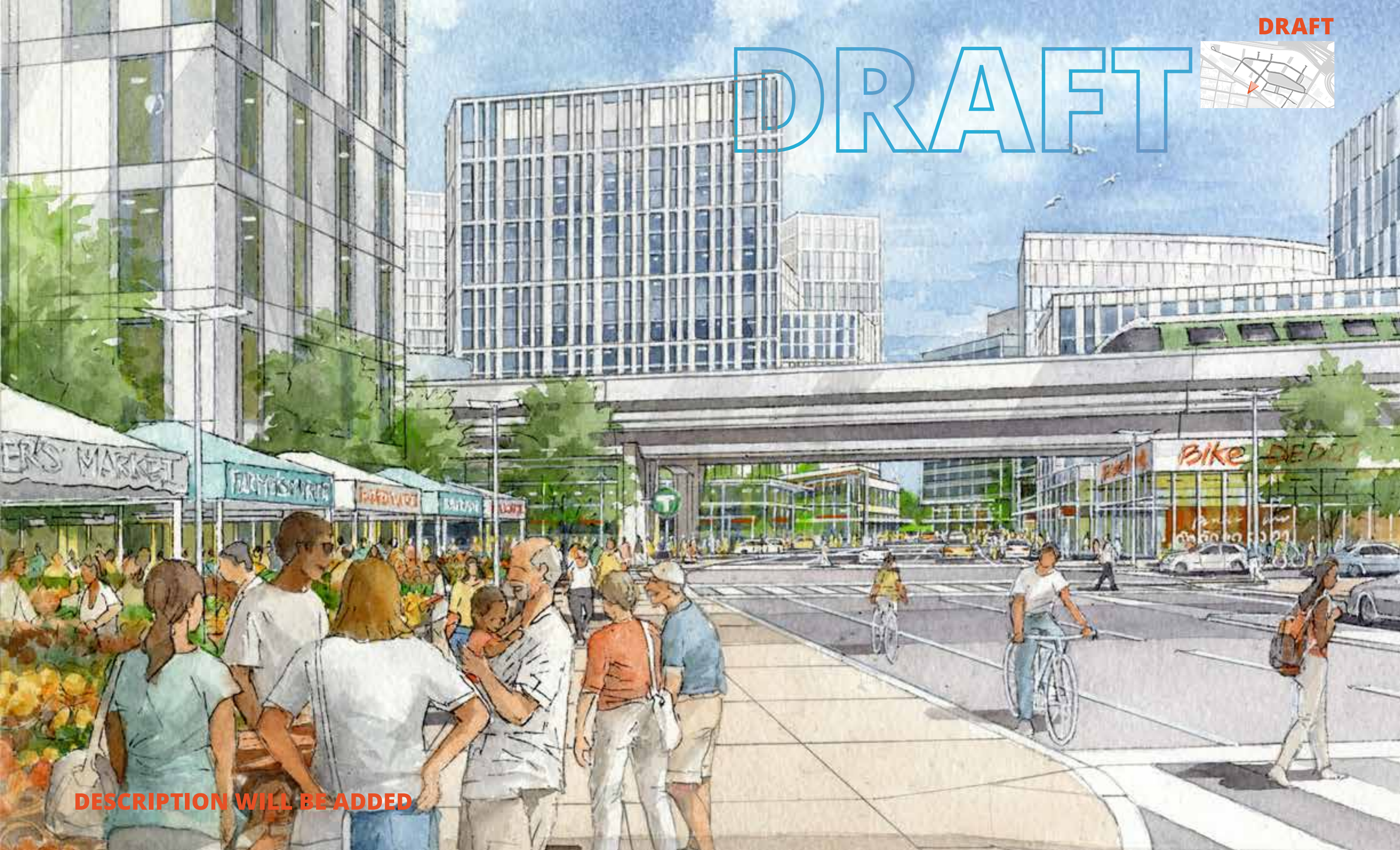
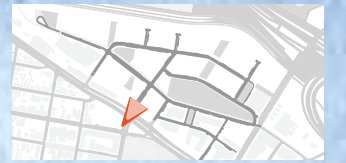

DESCRIPTION WILL BE ADDED

REVISED RENDERINGS WILL SHOW GREEN CONNECTION

DRAFT

DRAFT

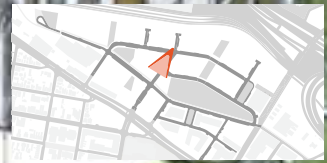

DESCRIPTION WILL BE ADDED

REVISED RENDERINGS WILL SHOW GREEN CONNECTION

DRAFT

DRAFT



DESCRIPTION WILL BE ADDED

DONGIK LEE | 053016

DRAFT

DRAFT

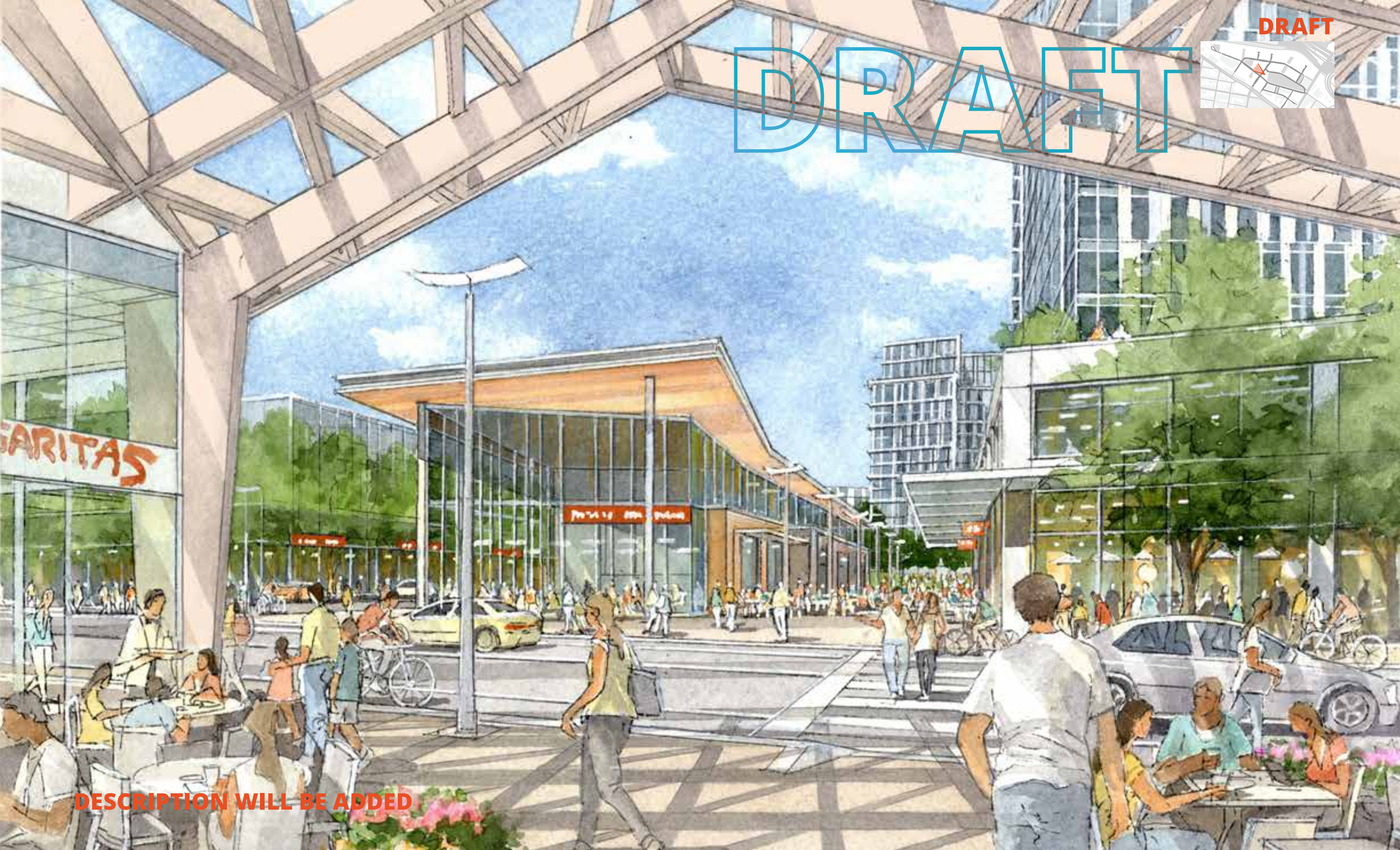
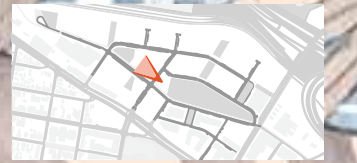

DESCRIPTION WILL BE ADDED

REVISED RENDERINGS WILL SHOW GREEN CONNECTION

DRAFT

DRAFT

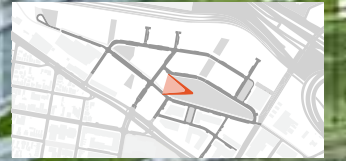

DESCRIPTION WILL BE ADDED

REVISED RENDERINGS WILL SHOW GREEN CONNECTION

DRAFT

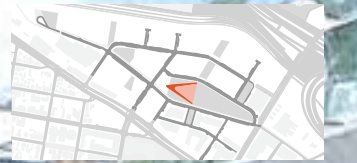

DESCRIPTION WILL BE ADDED

REVISED RENDERINGS WILL SHOW GREEN CONNECTION

DRAFT

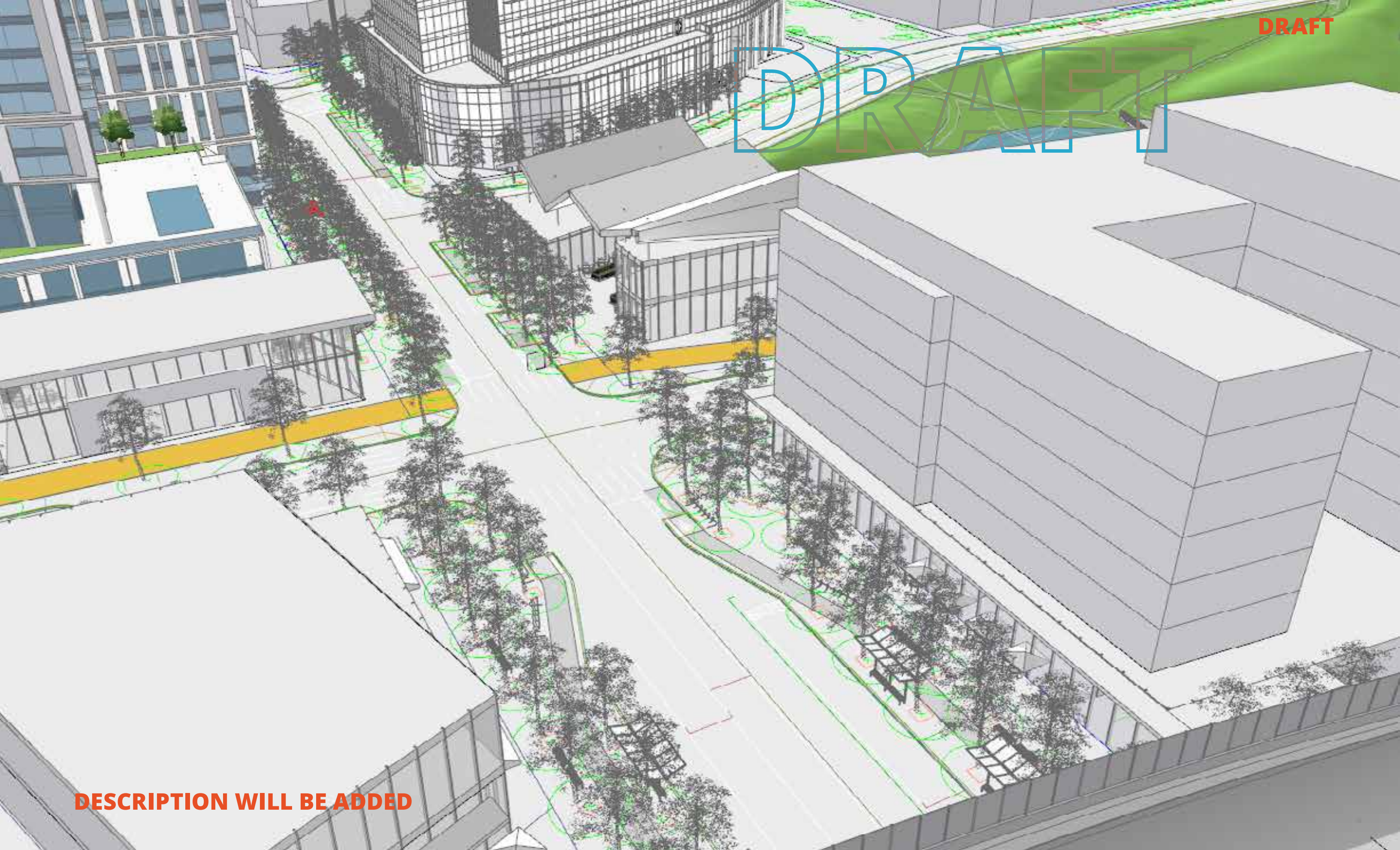

DESCRIPTION WILL BE ADDED

DRAFT



DESCRIPTION WILL BE ADDED

DRAFT

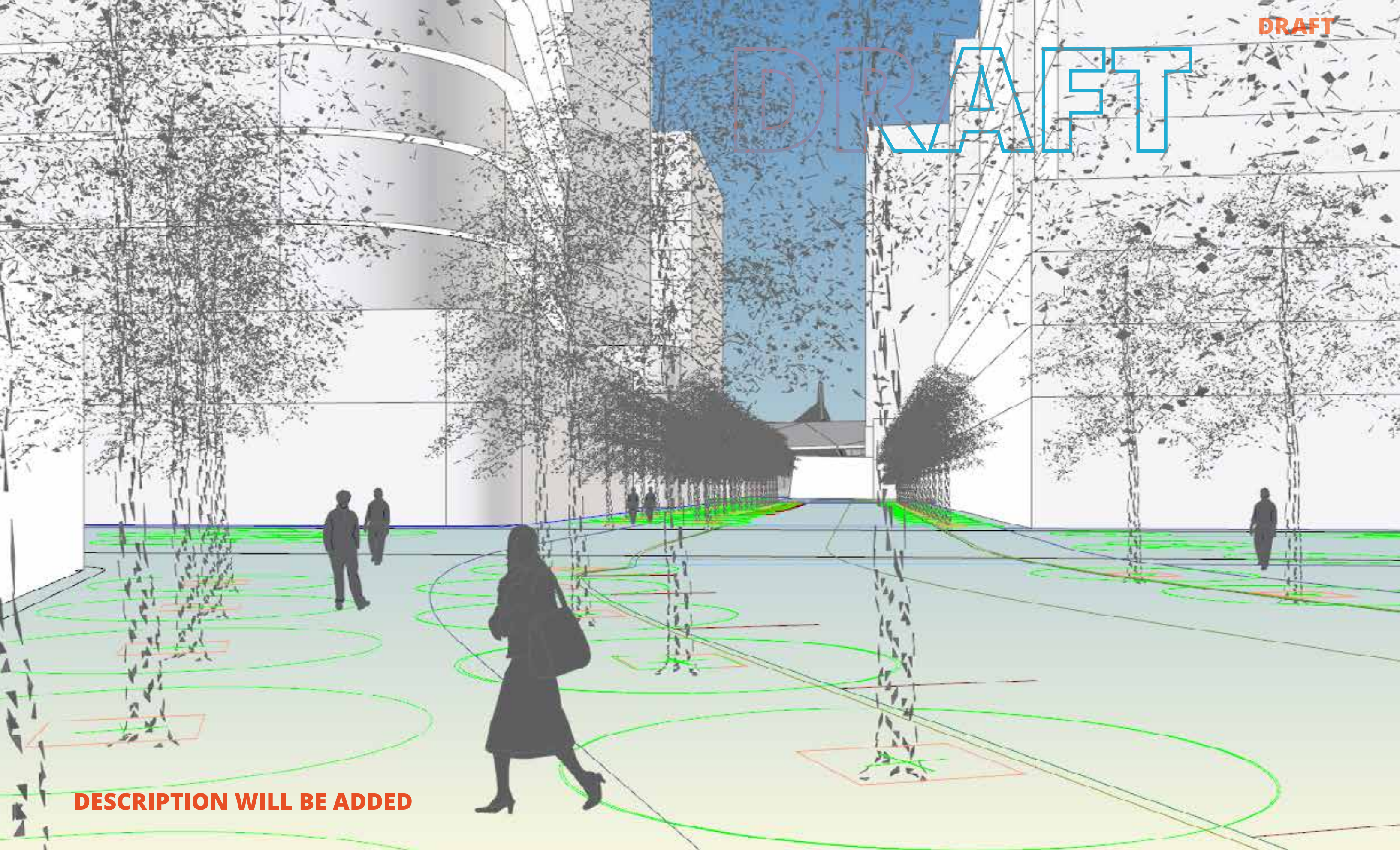

DESCRIPTION WILL BE ADDED

DRAFT

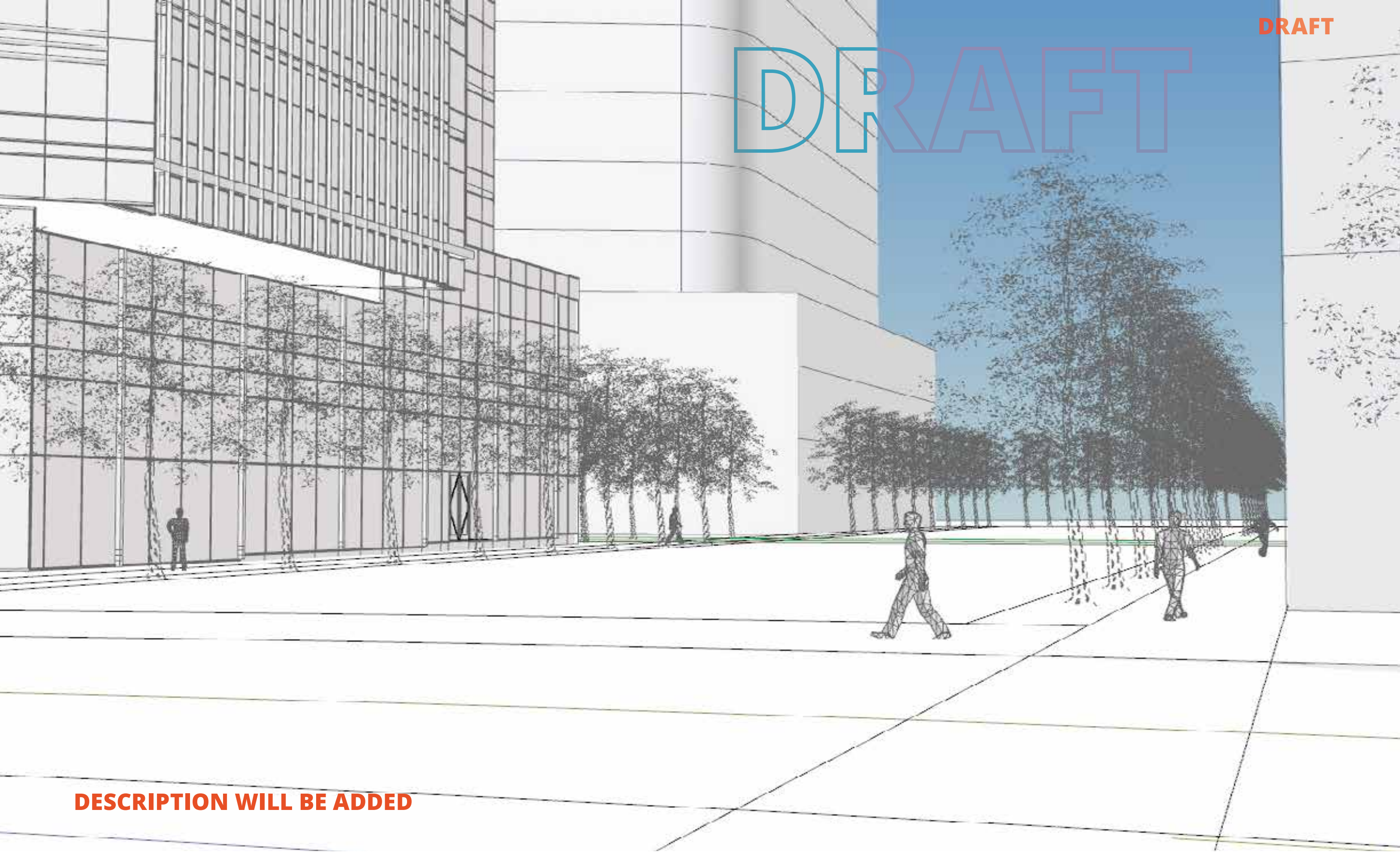

DESCRIPTION WILL BE ADDED

DRAFT

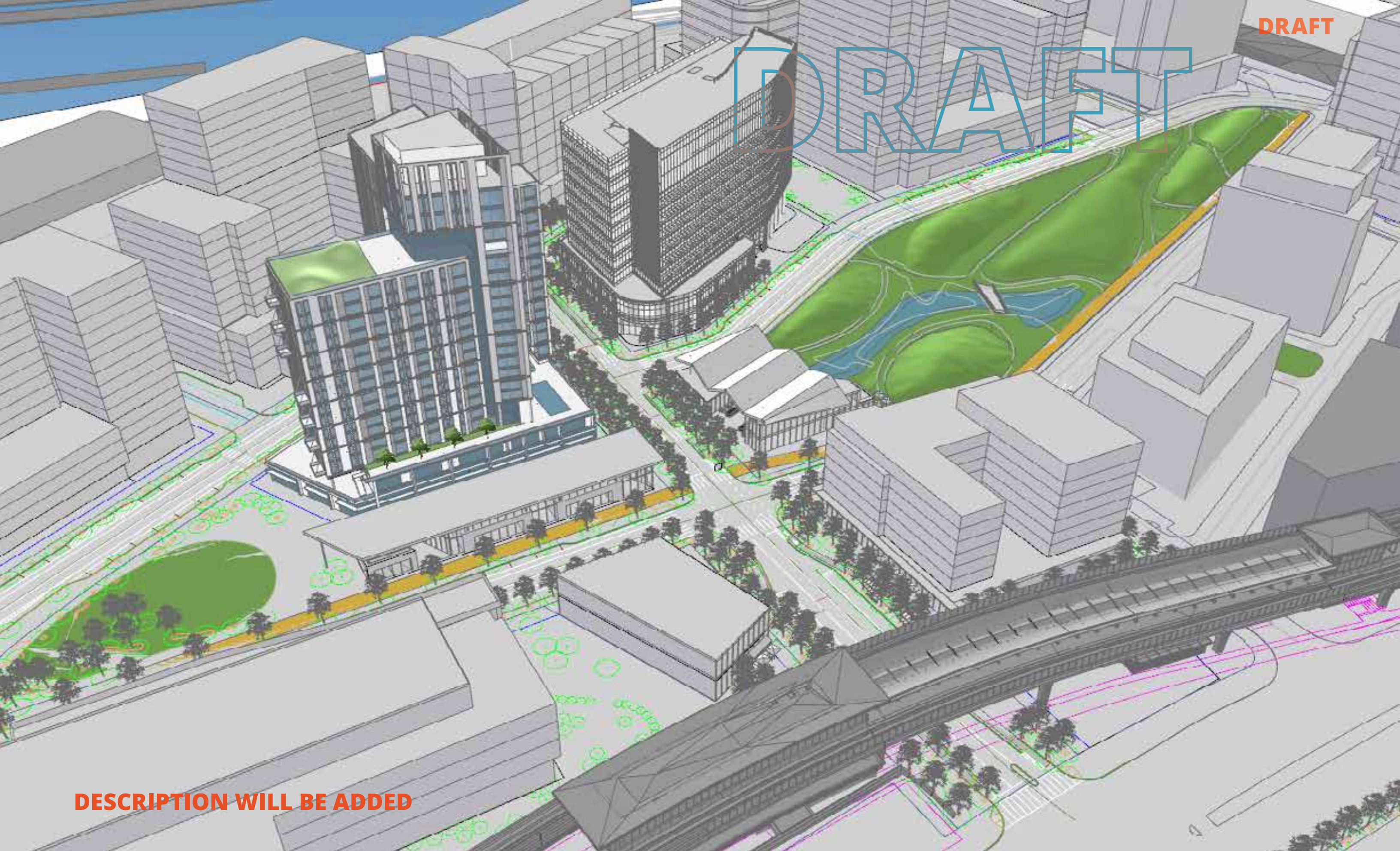

DESCRIPTION WILL BE ADDED

2.2 BUILT-FORM

2.2.1 RESIDENTIAL MASSING AND ARTICULATION



- 1.
2. 717 Olympic Apartments, Los Angeles. Image Source: <http://www.udr.com/los-angeles-apartments/downtown-los-angeles/717-olympic/photos-and-tours/>
3. Residence Hall, Berklee College of Music, Boston. Image Source: <http://www.archdaily.com/485462/berklee-college-of-music-william-rawn-associates/>
4. Bomonti Complex, Istanbul. Image Source: <http://www.e-architect.co.uk/istanbul/bomonti-complex>
5. International Village Northeastern University, Boston. Image Source: <http://www.kswa.com/work/#/international-village-1/>

2.2.2 RESIDENTIAL FACADES

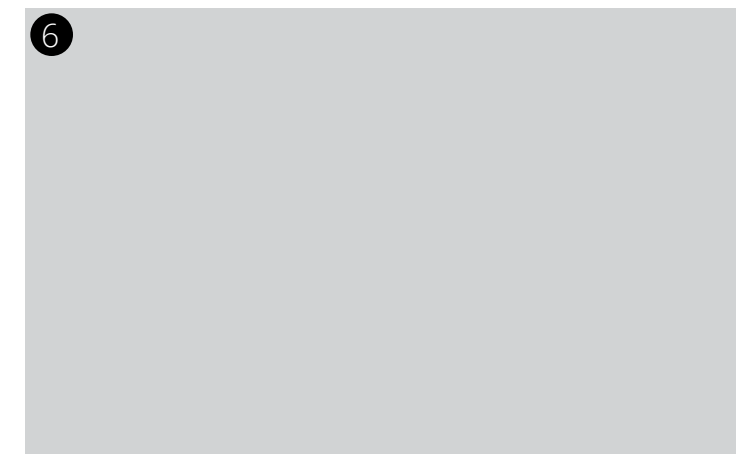

- 1. Tree House, Massachusetts College of Art and Design, Boston. Image Source: <http://www.sgh.com/projects/massachusetts-college-art-and-design-tree-house>
- 2. Watermark Kendall, Cambridge. Image Source: <http://www.twiningproperties.com/Kendall/>
- 3. The Whale, Amsterdam. Image Source: <http://en.cie.nl/projects/39>
- 4. Rincon Green, San Francisco. Image Source: http://dbarchitect.com/project_detail/135/rincon%20green.html
- 5. Arthouse Student Housing, Portland. Image Source: <http://leverarchitecture.com/work/arthouse-student-housing/>

2.2.3 RESIDENTIAL GROUND FLOORS



1. Northpoint Condominiums, Cambridge. Image Source: <http://condominiumsatnorthpoint.com/gallery.htm>

2. Northpoint Twenty 20, Cambridge. Image Source: CBT Photograph

2. Station Center Family Housing, Union City. Image Source: http://www.dbarchitect.com/project_detail/148/Station%20Center.html

2.2.4 COMMERCIAL MASSING AND ARTICULATION



1. Shapiro Ambulatory Care Center, Boston. Image Source: http://www.tka-architects.com/hc_bmc_shapiro.html

3. 50&60 Binney Street, Cambridge. Image Source: <http://www.acks.com/50binney.shtml>

4. City Center DC. Washington DC. Image Source: <http://citycenterdc.com/overview>

6. Vulcan Block 44, Westlake and Mercer, Seattle. Image Source: https://issuu.com/zgfarchitectsllp/docs/vulcan_block_44?e=5145747/11153121

2.2.5 COMMERCIAL FACADES

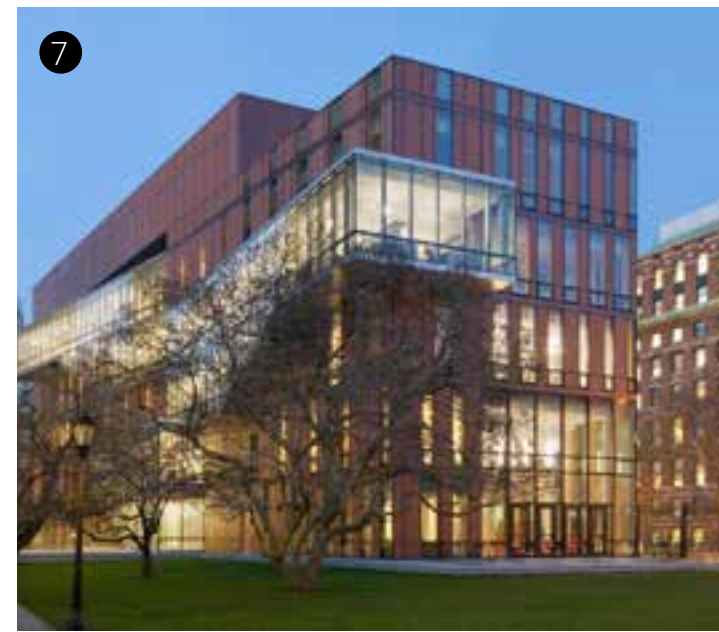
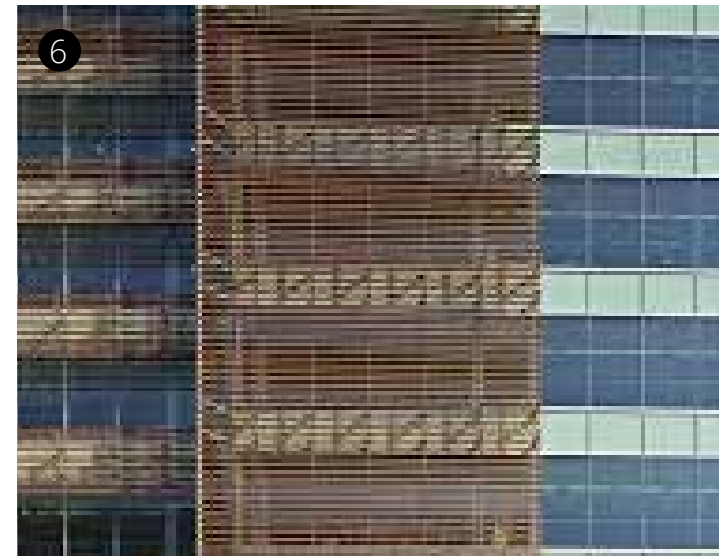
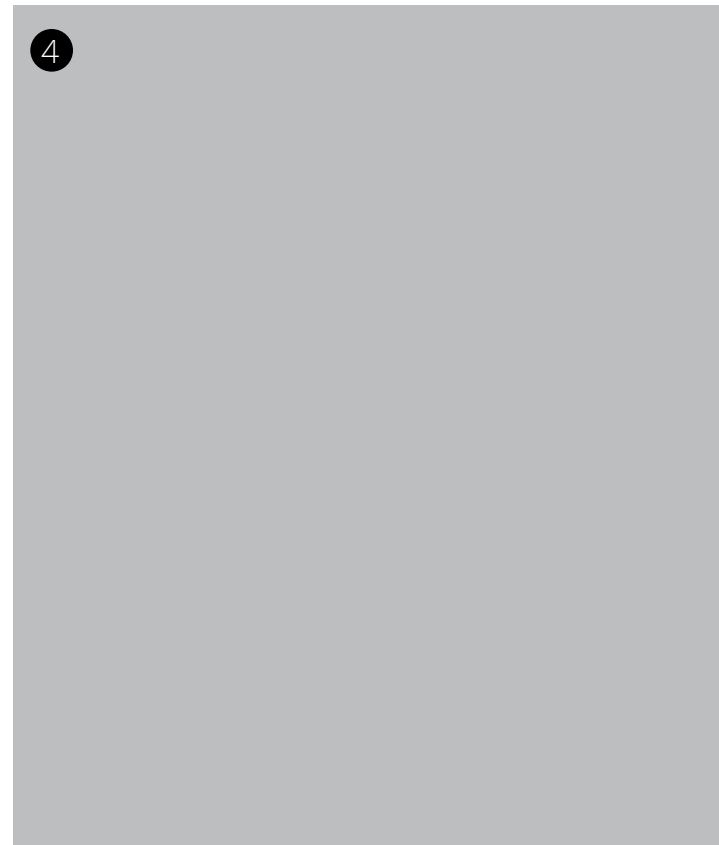

1. Vulcan Block 44, Westlake and Mercer, Seattle. Image Source: https://issuu.com/zgfarchitectsllp/docs/vulcan_block_44?e=5145747/11153121

2. Mike & Ophelia Lazaridis Quantum-Nano Center, Waterloo. Image Source: <http://www.archdaily.com/452205/mike-and-ophelia-lazaridis-quantum-nano-centre-kpmb-architects>

3. Ponderosa Commons, Vancouver. Image Source: <http://www.kpmbarchitects.com/index.asp?navid=30&fid1=0&fid2=115#desc>

5. Massachusetts General Hospital Lunder Building, Boston. Image Source: <https://issuu.com/nbbj/docs/mghlunder>

6..Shapiro Ambulatory Care Center, Boston. Image Source: http://www.tka-architects.com/hc_bmc_shapiro.html

7.. The Diana Center at Barnard College, New York. Image Source: <http://www.archdaily.com/97256/the-diana-center-at-barnard-college-weiss-manfredi>

8. New Ludgate, London. Image Source: <http://www.archdaily.com/636445/new-ludgate-fletcher-priest-architects-sauerbruch-hutton-architects>

2.2.6 COMMERCIAL GROUND FLOORS

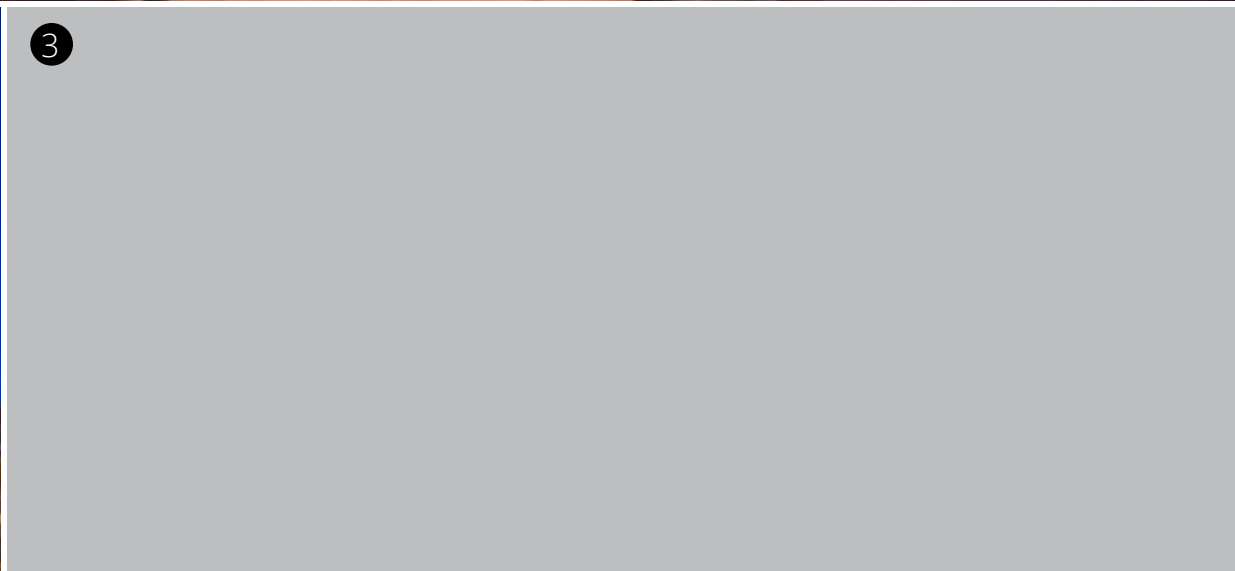

1. The Koch Institute MIT, Cambridge. Image Source: <https://ki-galleries.mit.edu/>

2. University City Science Center, Philadelphia. Image Source: <http://technical.ly/philly/2014/09/12/university-city-science-center-cuts-ribbon-3737-market-street/>

4. Vulcan Block 44, Westlake and Mercer, Seattle. Image Source: https://issuu.com/zgfarchitectsllp/docs/vulcan_block_44?e=5145747/11153121

5. Cambridge Public Library, Cambridge. Image Source: http://www.rawnarch.com/cambridge_public_library

2.2.7 SMALL RETAIL BUILDING MASSING AND ARTICULATION



1. Shake Shack at Madison Square Park, New York. Image Source: <https://www.shakeshack.com/location/madison-square-park/>

3. Trump Cadde, Istanbul. Image Source: <http://www.archdaily.com/494695/trump-cadde-gad>

4. 75 on Liberty Wharf, Boston. Image Source: <http://75onlibertywharf.com/gallery/>

2.2.8 RETAIL CHARACTER



IMAGE WILL BE UPDATED

- 1. Longchamp Maison Canton Road, Hong Kong. Image Source: <http://us.archello.com/en/project/longchamp-maison-canton-road-hong-kong>
- 2. Scoop NYC at Oak Street, Chicago. Image Source: <http://www.socialifechicago.com/2016/05/scoop-nyc-gold-coast-going-out-of-business/#>
- 3. Capri on Via Roma, Surfers Paradise. Image Source: <http://www.archdaily.com/501844/capri-on-via-roma-bda-architecture>
- 4. Trump Cadde, Istanbul. Image Source: <http://www.archdaily.com/494695/trump-cadde-gad>
- 5. Muy Guemes, Cordoba, Argentina. Image Source: <http://www.archdaily.com/775207/muy-guemes-agostina-gennaro-plus-maria-jose-pendola>
- 6. Boston Harbor Islands Paviilion, Boston. Image Source: <http://www.utiledesign.com/projects/harbor-park-pavilion/>
- 7. Re:Start Mall, Christchurch, New Zealand. Image Source: <http://restart.org.nz/gallery>

2.2.11 INTEGRATION OF ABOVE GRADE PARKING



1. One Canal, Boston. Image Source: CBT Photograph

2. UCSF Mission Bay Medical Center Parking Structure, San Francisco. Image Source: <http://www.azahner.com/portfolio/ucsf-parking-structure>

3. Gehry's Santa Monica Parking Garage, Santa Monica. Image Source: <http://www.brooksscarpa.com/santa-monica-public-parking-structure>

4. Sears Crosstown Parking Garage, Memphis. Image Source: <http://www.roadarch.com/modarch/tn.html>

2.2.12 PARKING STRUCTURE ALONG MBTA TRACKS

IMAGE WILL BE ADDED

2.2.13 PROTECTED BIKE RACKS AND BIKE STATIONS

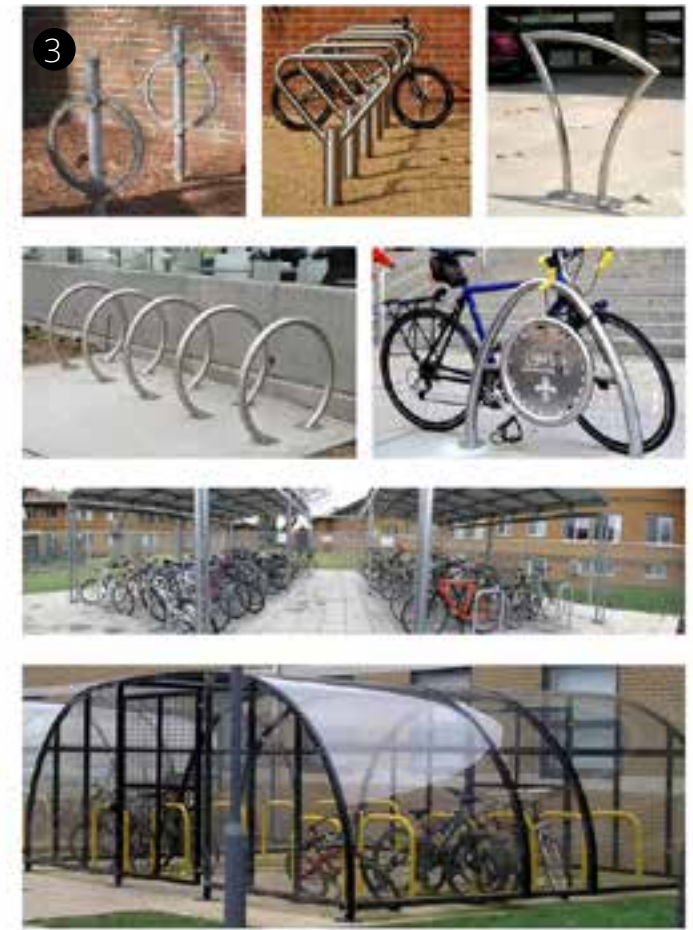

1. A Hubway Station in Cambridge. Image Source: Photo by Effelarr via Flickr.

2. Public Bicycle Parking, Cambridge. Image Source: <http://www.cambridgema.gov/cdd/projects/planning/bicycleparkingzoning.aspx>

3. Examples of Bike Racks that meet Cambridge Bicycle Rack Requirements. Image Source: <http://www.cambridgema.gov/cdd/transportation/gettingaroundcambridge/bybike/parking.aspx>

2.3 PUBLIC REALM

2.3.1 OPEN SPACE

DRAFT
GRAPHIC WILL BE UPDATED

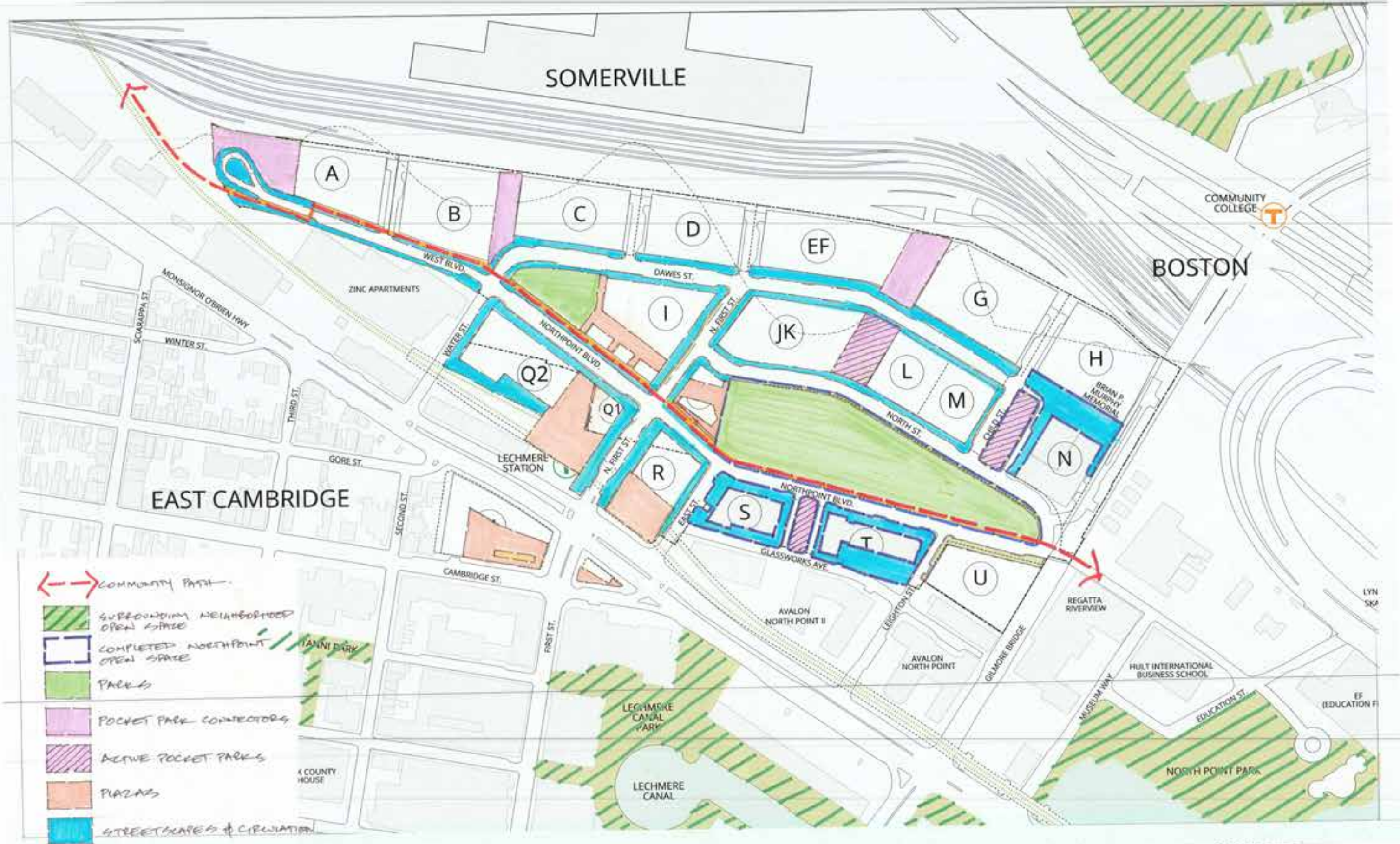

2.3.1A PROGRAM AND VIEW CORRIDORS

IMAGE WILL BE UPDATED

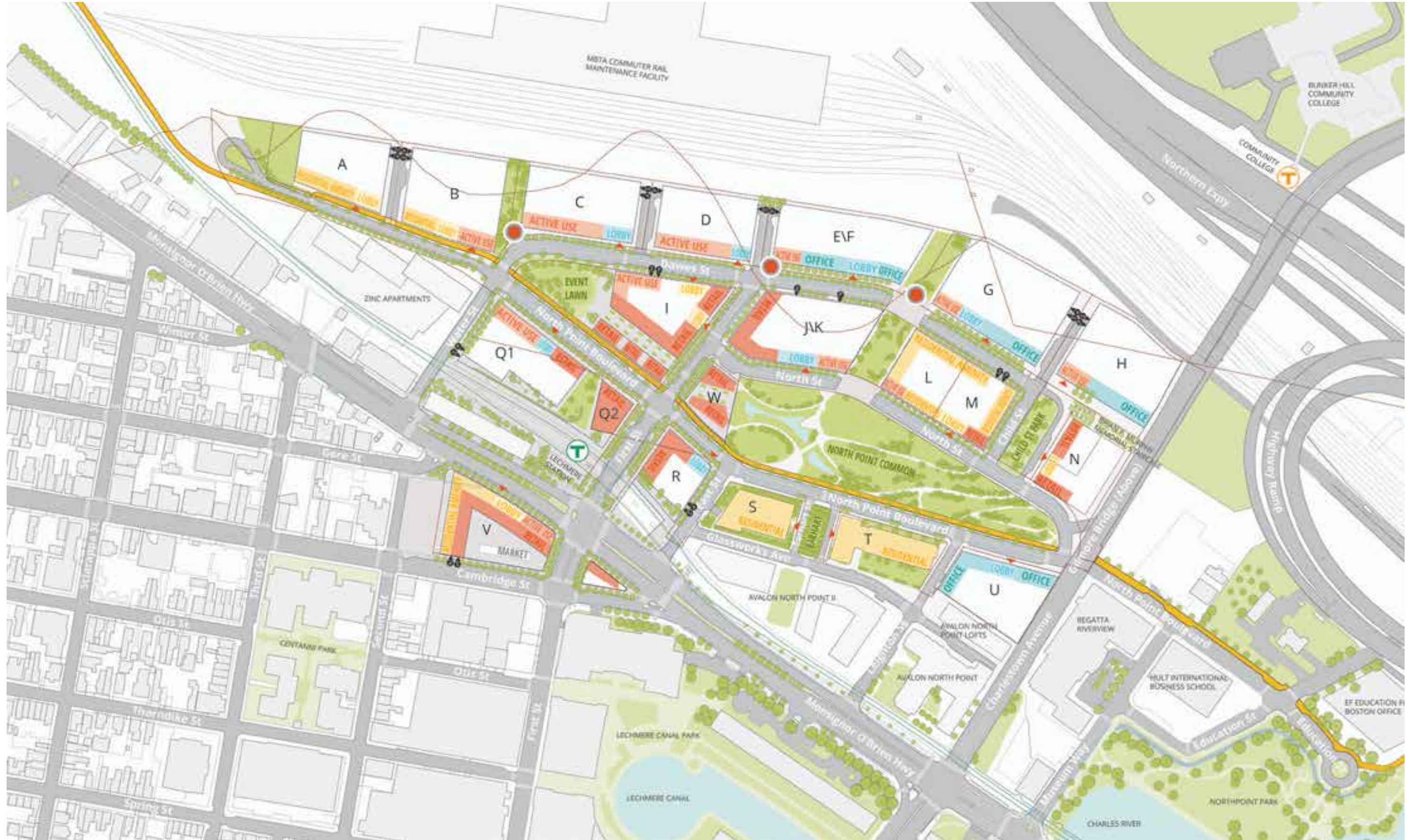

2.3.1B PUBLIC PARKS PRECEDENTS

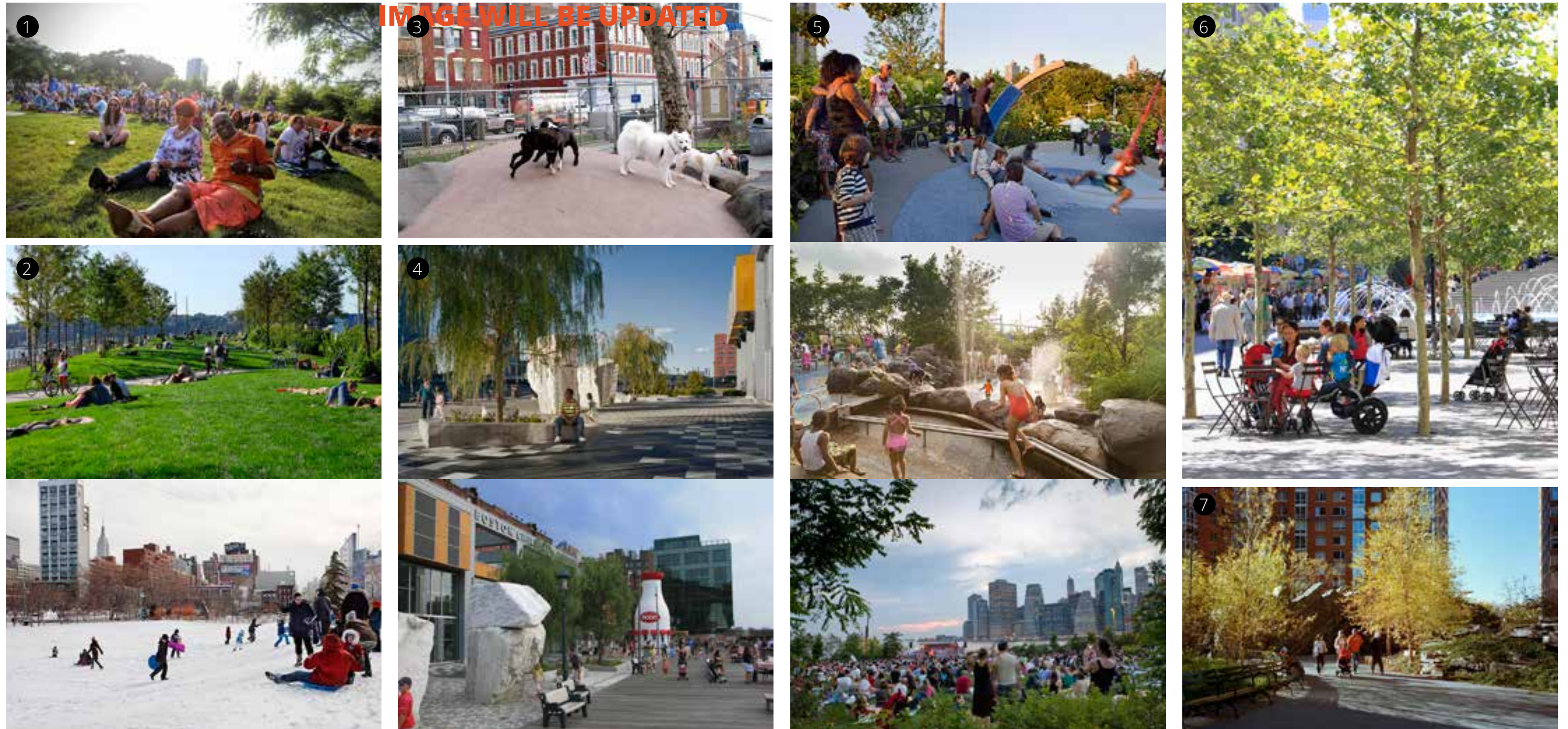

- 1.
- 2. Hudson River Park, New York. Image Source: Michael Van Valkenburgh Associates, Inc
- 3. Chelsea Waterside Dog Run, New York. Image Source: <http://www.nydailynews.com/new-york/best-new-york-bay-park-dog-run-queens-tops-list-dog-parks-article-1.110327>
- 4. Boston Childrens Museum, Boston. Image Source: Michael Van Valkenburgh Associates, Inc
- 5. Brooklyn Bridge Park, Brooklyn. Image Source: <http://www.mvvainc.com/project.php?id=92&c=parks>
- 6. Metropolitan Museum's New David H. Koch Plaza, New York. Image Source: <http://www.theolinstudio.com/blog/metropolitan-museums-new-david-h-koch-plaza-is-now-open-to-the-public/>
- 7. Tear Drop Park, New York. Image Source: Michael Van Valkenburgh Associates, Inc

2.3.1C POCKET PARKS PRECEDENTS



1. Channel Center Parks. Image Source: <http://www.halvorsondesign.com/channel-center>

2. Brooklyn Navy Yard Center, Brooklyn. Image Source: <http://www.architectmagazine.com/project-gallery/brooklyn-navy-yard-center>

3.

4.

5.

6.

2.3.1D PLAZA PRECEDENT



1. Union Square, New York. Image Source: Michael Van Valkenburgh Associates, Inc

2. Trump Cadde, Istanbul. Image Source: <http://www.archdaily.com/494695/trump-cadde-gad>

3. The Street, Chestnut Hill. Image Source: <http://www.prellwitzchilinski.com/projects/the-street/>

4. Faneuil Hall Marketplace, Boston. Image Source: http://archive.boston.com/yourtown/news/downtown/2013/08/faneuil_hall_marketplace_announces_boston_blinks_photo_conte.html

5. Upstairs at Bethesda Row, Bethesda. Image Source: <https://www.clarkconstruction.com/our-work/projects/upstairs-bethesda-row>

2.3.1E OPEN SPACE PROGRAMMING AND ACTIVATION

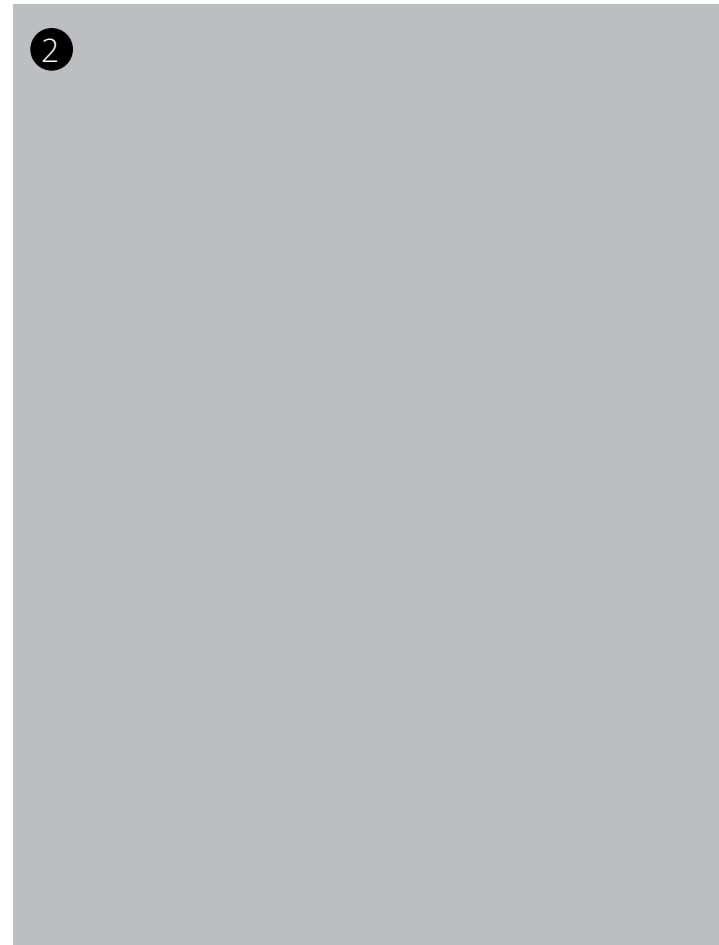
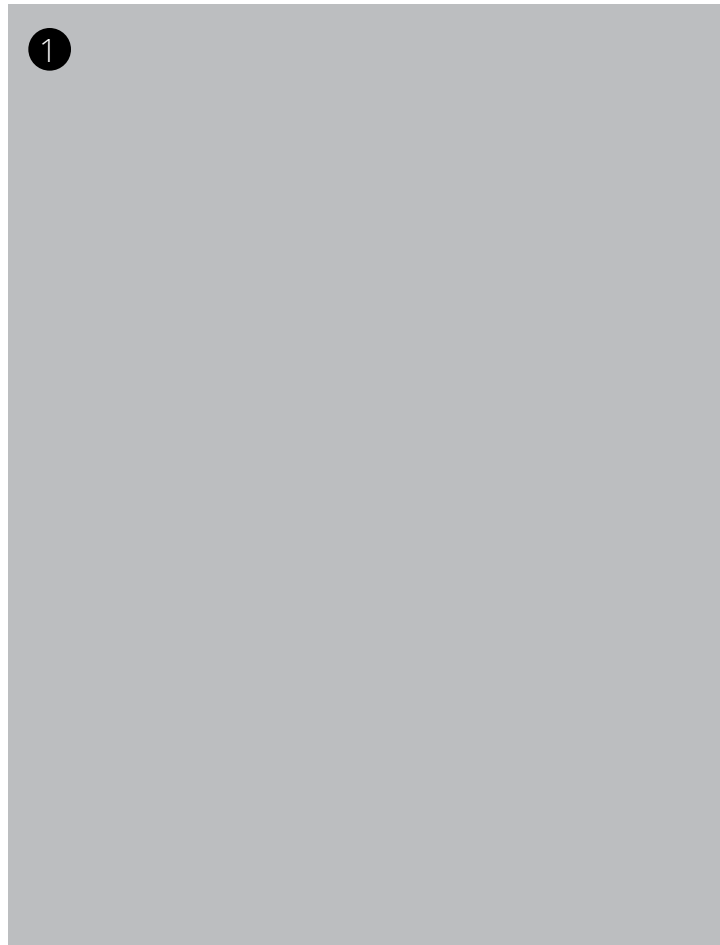

3. Norman B. Leventhal Park at Post Office Square, Boston. Image Source: <http://www.halvorsondesign.com/po-square>
4. RAD Lab's Pocket Park, San Diego. Image Source: <http://www.wearethefrontier.com/blog/inspiration/rad-labs-pocket-park/>
5. Brooklyn Bridge Park, Brooklyn. Image Source: Michael Van Valkenburgh Associates, Inc
6. Dilworth Park, Philadelphia. Image Source: <http://www.ccdparks.org/dilworth-park/fountain>

7. Union Square, New York. Image Source: Michael Van Valkenburgh Associates, Inc
8. Harvard Science Center Plaza, Cambridge. Image Source: <http://www.stoss.net/projects/16/the-plaza-at-harvard/>
9. Olympic Sculpture Park, Seattle. Image Source: <http://www.weissmanfredi.com/project/seattle-art-museum-olympic-sculpture-park>
10. North Grant Park, Chicago. Image Source: Michael Van Valkenburgh Associates, Inc

2.3.1F COURTYARDS AND FRONTYARDS



1. Alexandria Real Estate Equities, Cambridge. Image Source: <http://www.payette.com/project/2424318-75-125-binney-street>

2. Novartis Headquarters Landscape, East Hanover. Image Source: <http://www.mvvainc.com/project.php?id=67>

2.3.2 STREETS

2.3.2A FIRST STREET

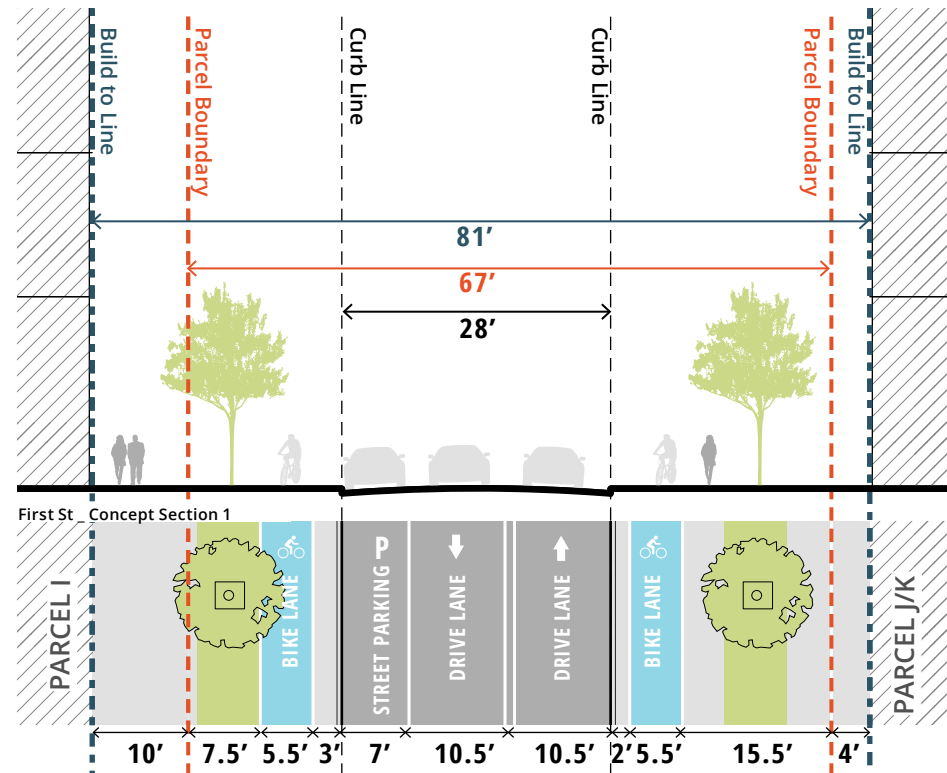

First St_Concept Plan 1

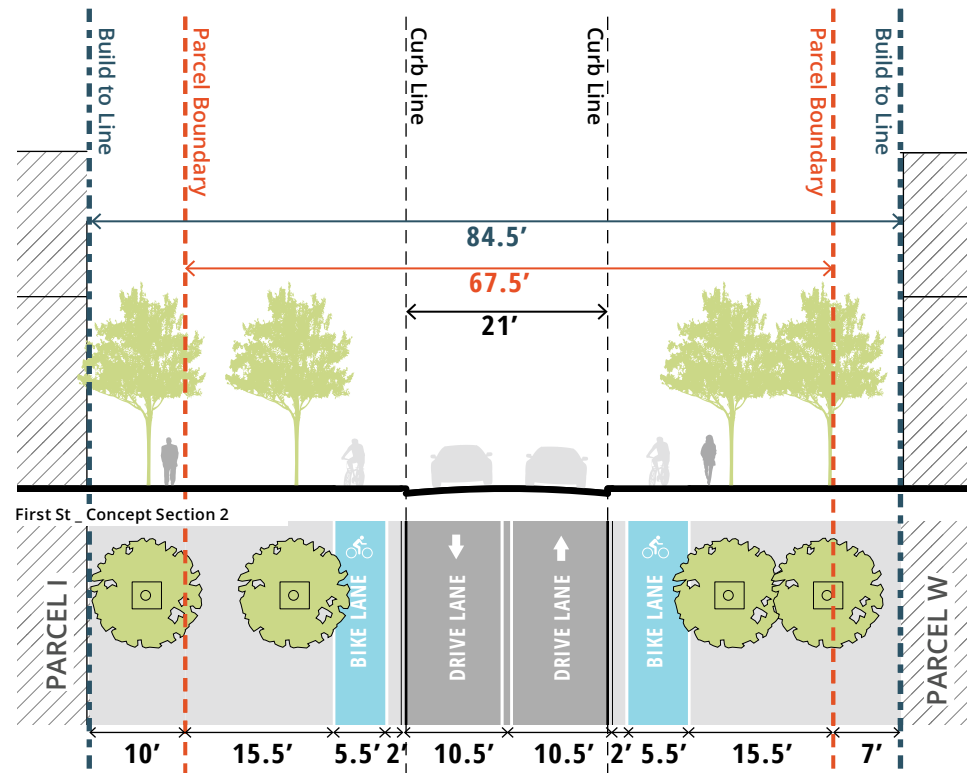

First St_Plan 2

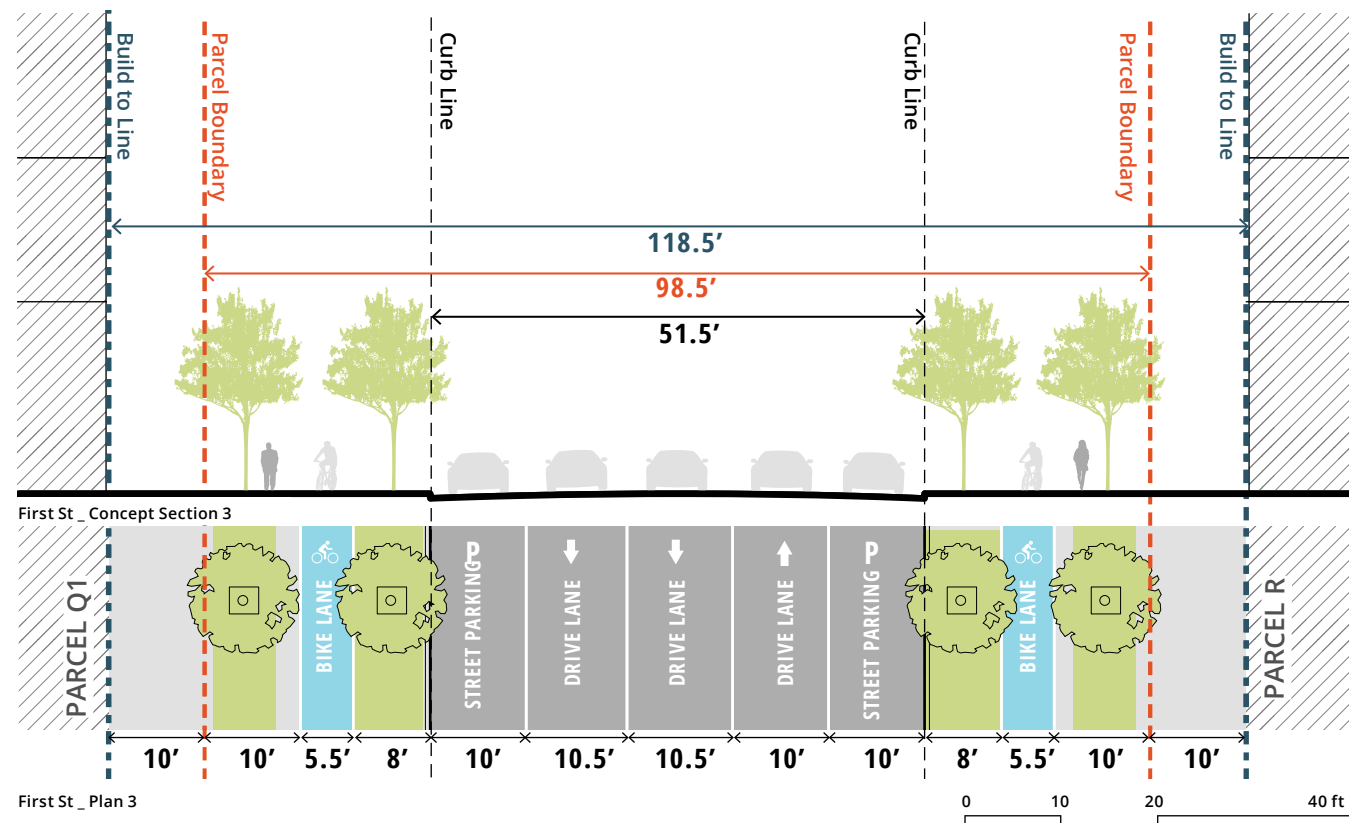

First St_Plan 3

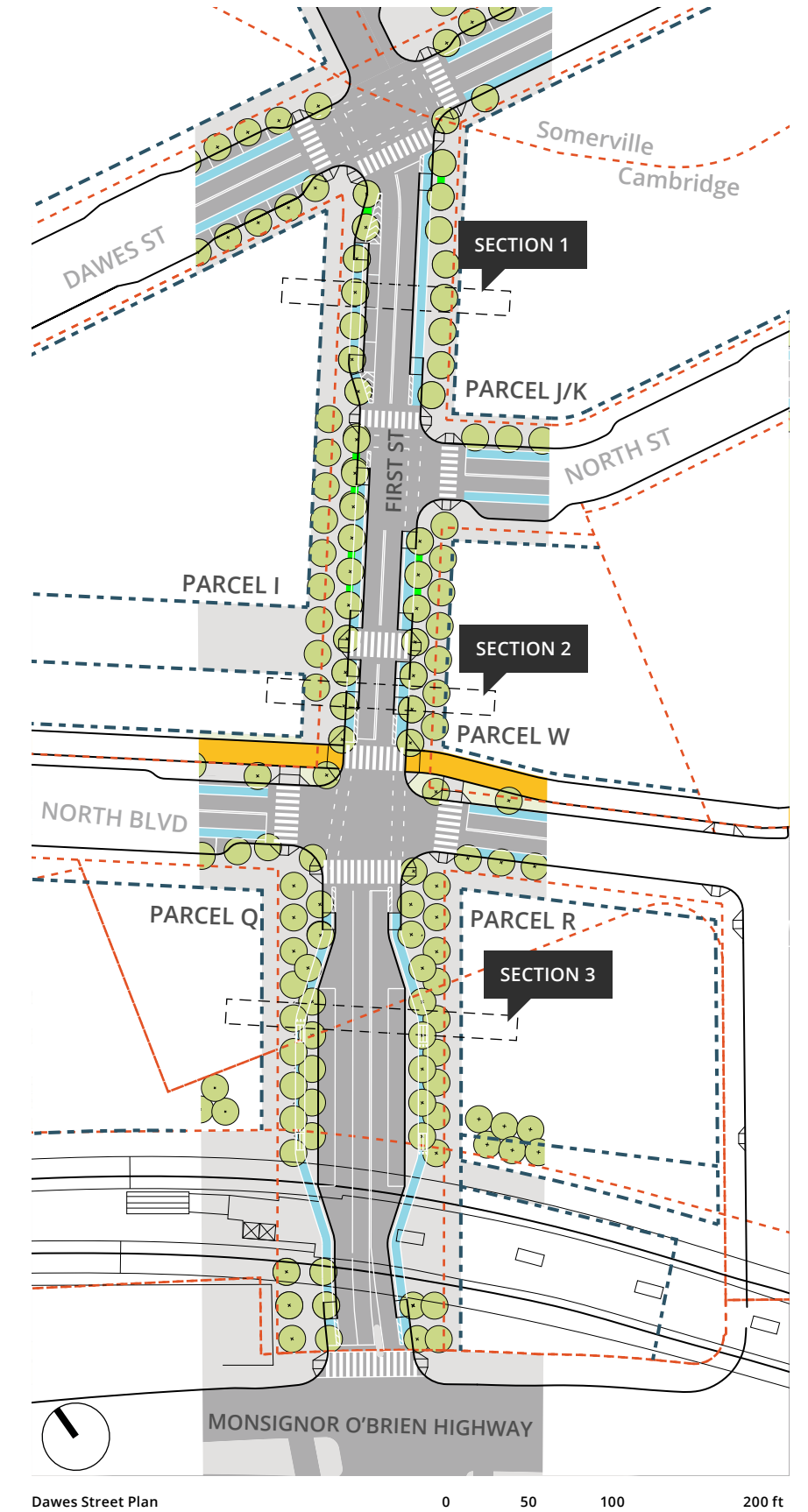

Dawes Street Plan

2.3.2B FIRST STREET PRECEDENTS

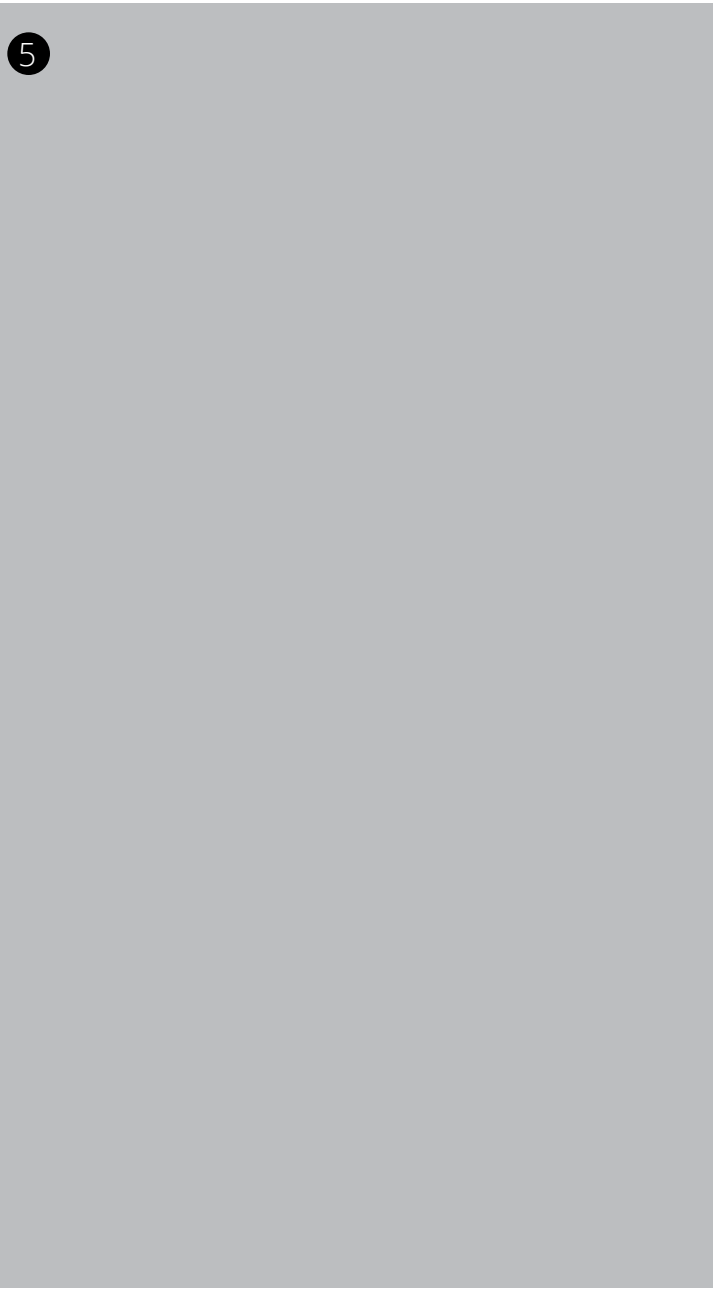

1. 2nd Street, Austin. Image Source: <http://pagethink.com/v/project-detail/2nd-Street-District-Master-Plan/a3/>

2. Bethesda Row, Bethesda. Image Source: <http://www.streetworks-studio.com/project/bethesda-row/>

4. Western Avenue, Cambridge. Image Source: Toole Design Group.

5. New Bike Lane Proposal, Philadelphia. Image Source: <http://inhabitat.com/philadelphia-could-become-even-greener-with-new-bike-lane-proposal/>



2.3.2C DAWES STREET

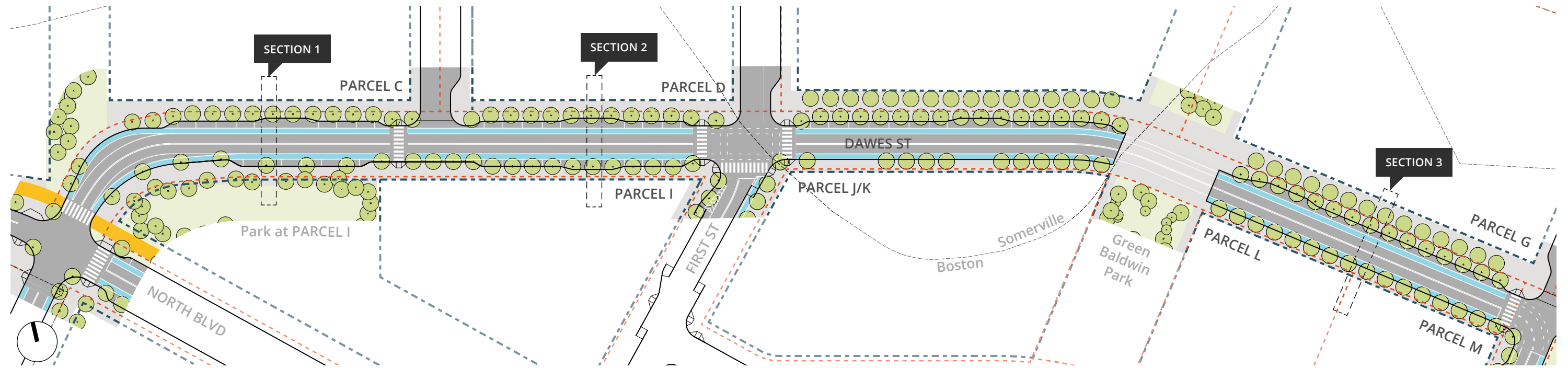

Dawes Street

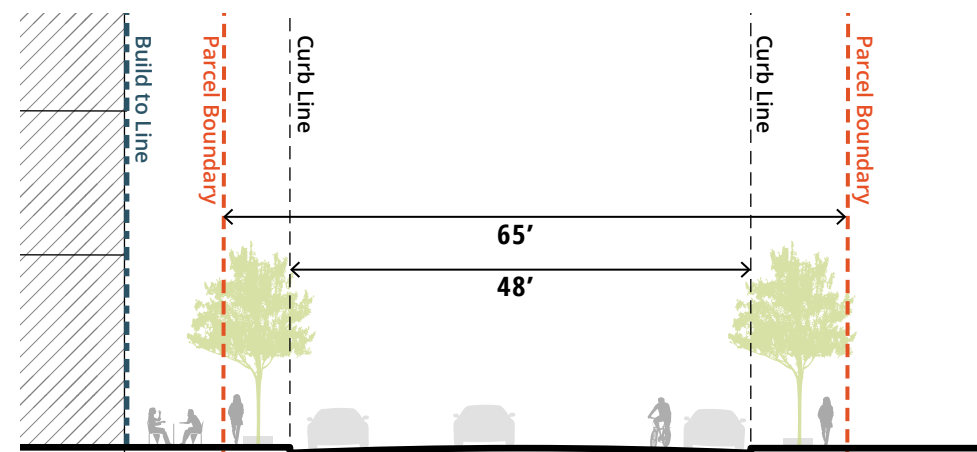
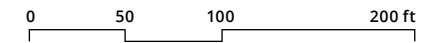

Dawes St _Concept Section 1

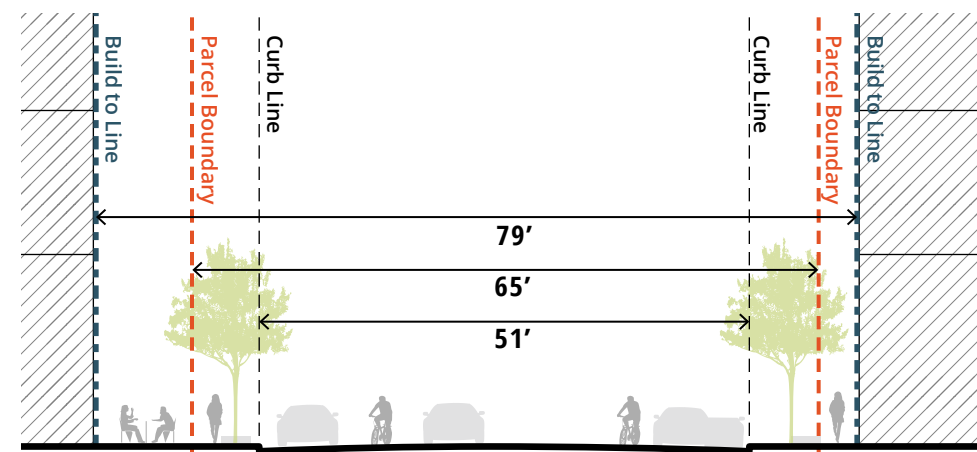

Dawes St _Concept Section 2

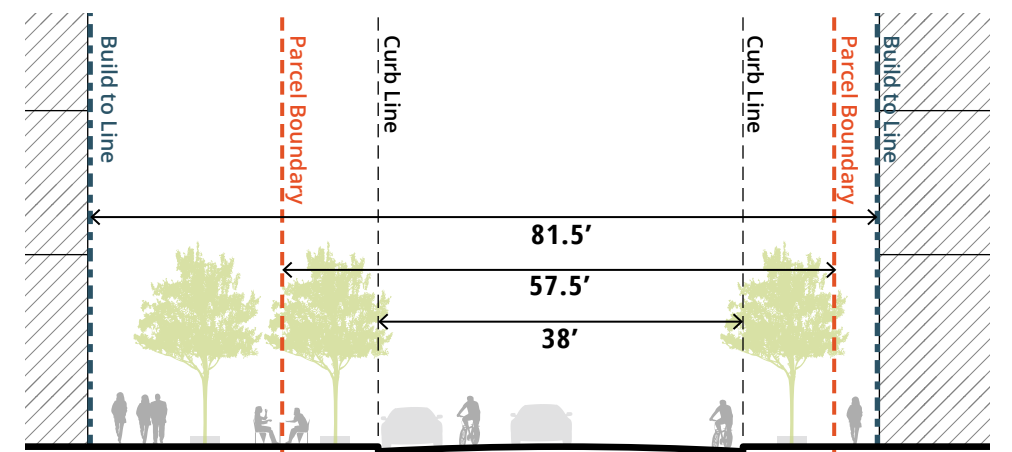

Dawes St _Concept Section 3

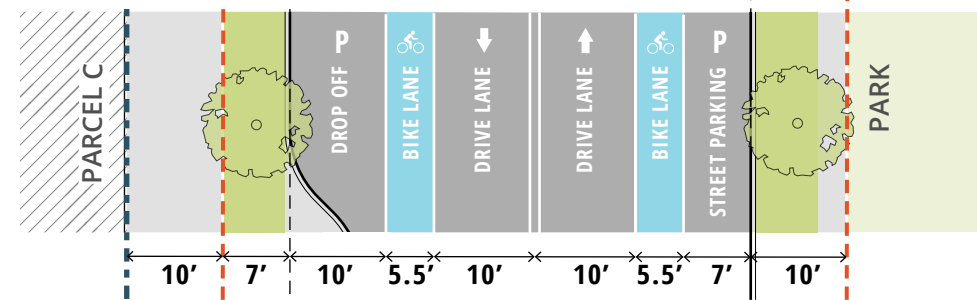

Dawes St _Concept Plan 1

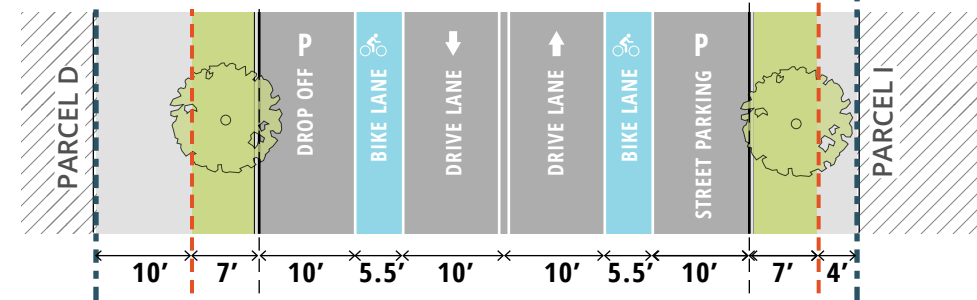

Dawes St _Concept Plan 2

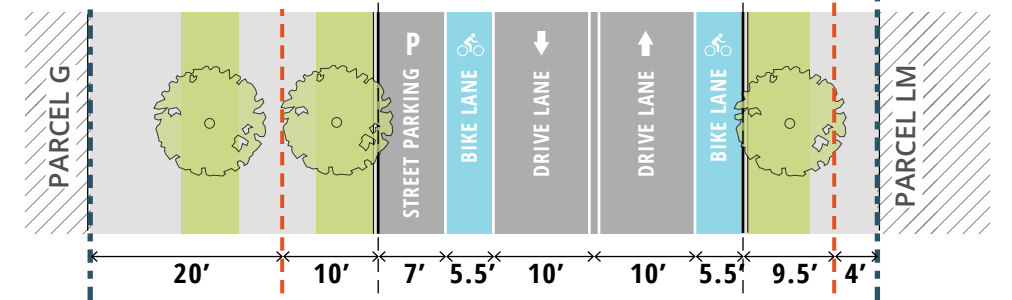

Dawes St _Concept Plan 3

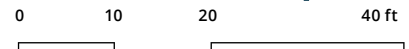

2.3.2D DAWES STREET PRECEDENTS



1. Canal Street, Boston. Image Source:

2.

3.

4. Short North Streetscape, Columbus. Image Source: http://www.korda.com/dt_portfolio/short-north-streetscape/

5. A "Green Street" in Denver, Denver. Image Source: <http://www.design.upenn.edu/pennpraxis/action-plan-central-delaware-obj-5-public-access>

6. Alexandria Binney St, Cambridge. Image Source: MVVA Photo.



2.3.2E NORTH POINT BOULEVARD

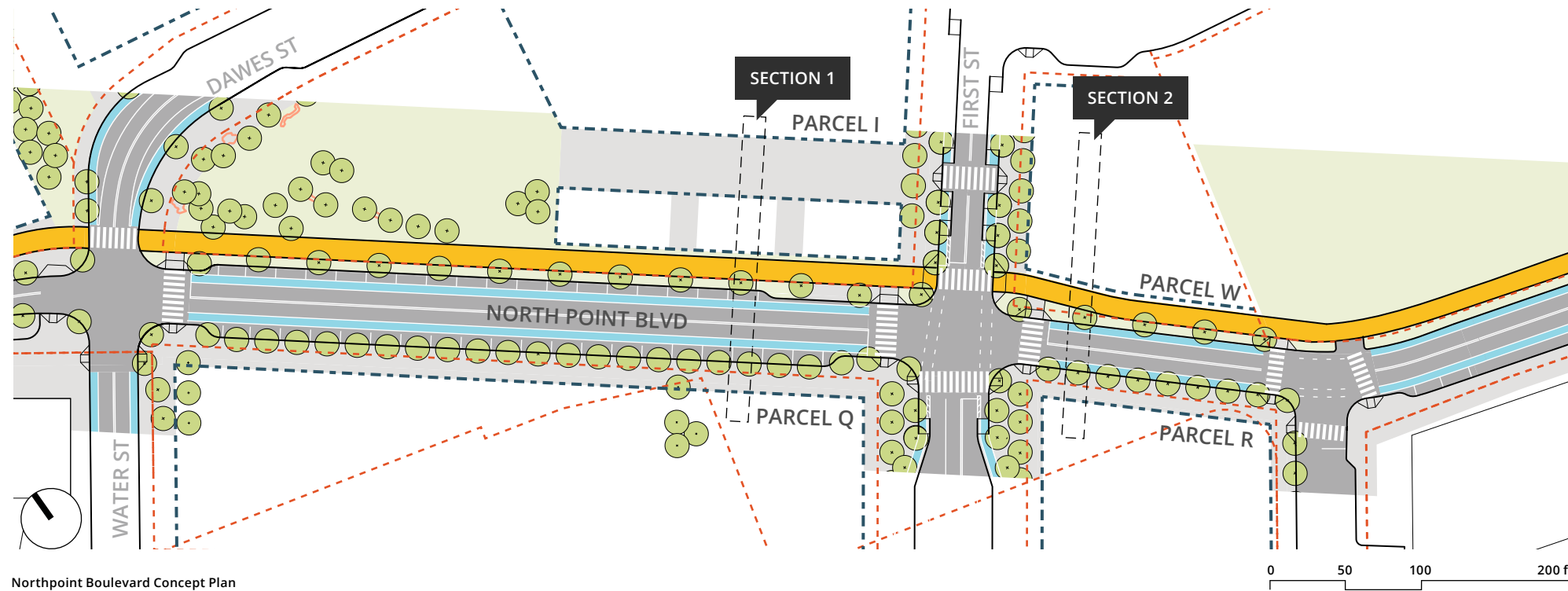

Northpoint Boulevard Concept Plan



- 1.
2. Bloor Street, Toronto. Image Source: <http://www.deeproot.com/blog/blog-entries/toronto-captures-rain-on-downtown-streetscape-silva-cell-case-study-bloor-street>
3. La Rambla, Barcelona. Image Source: <http://www.gettyimages.com/detail/photo/street-cafe-on-la-rambla-in-barcelona-high-res-stock-photography/557824297>

2.3.2F NORTH POINT BOULEVARD SECTIONS

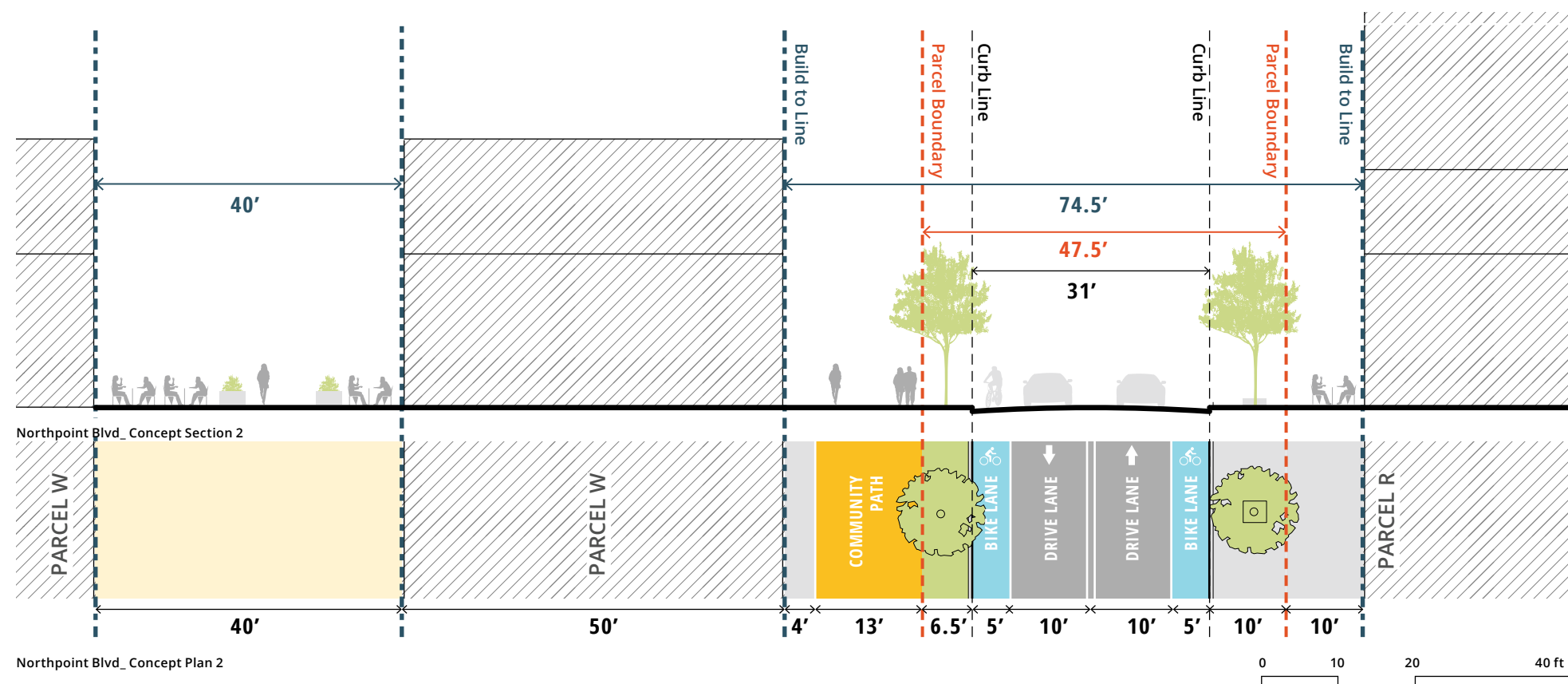
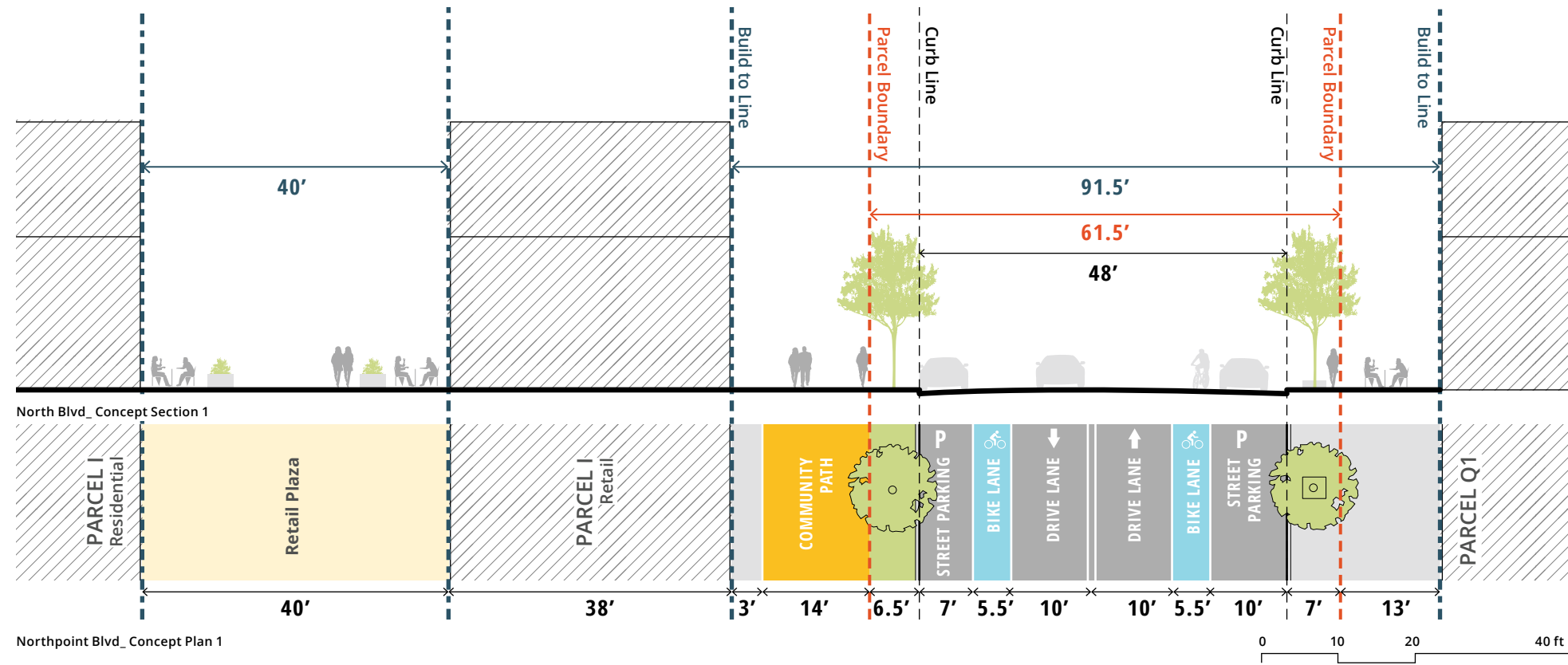

2.3.2G WEST BOULEVARD

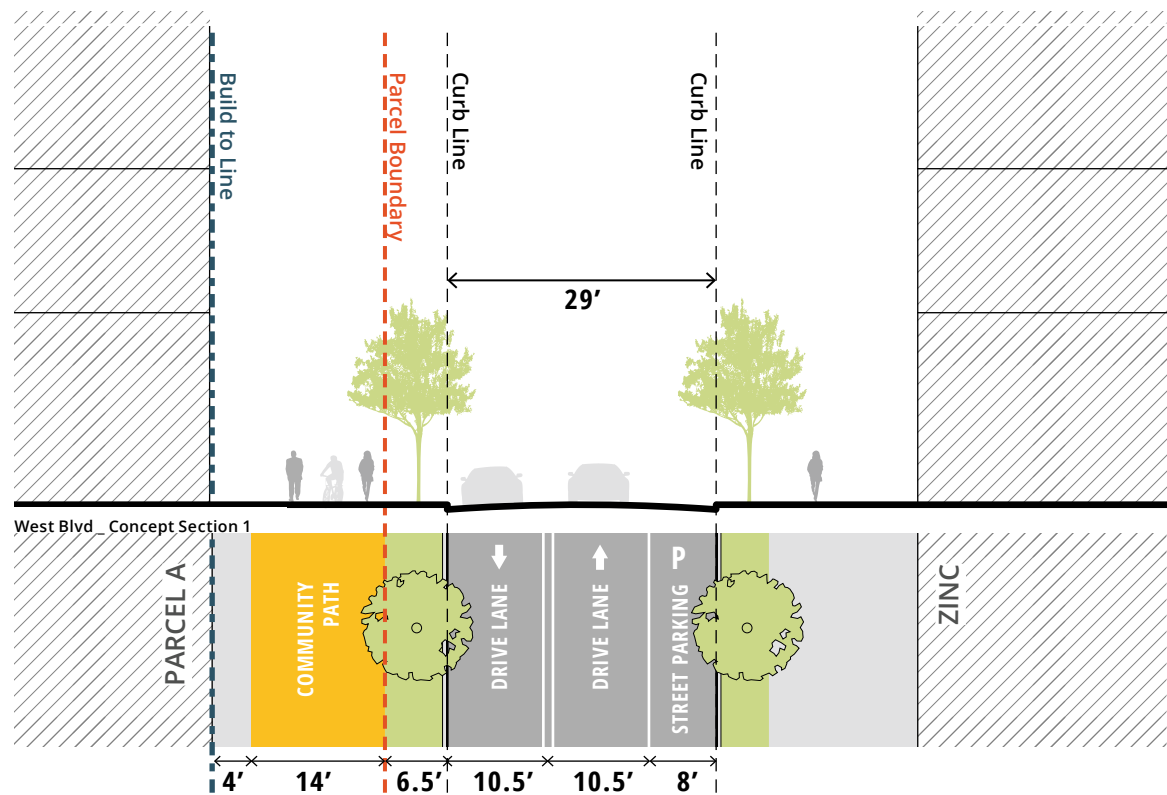
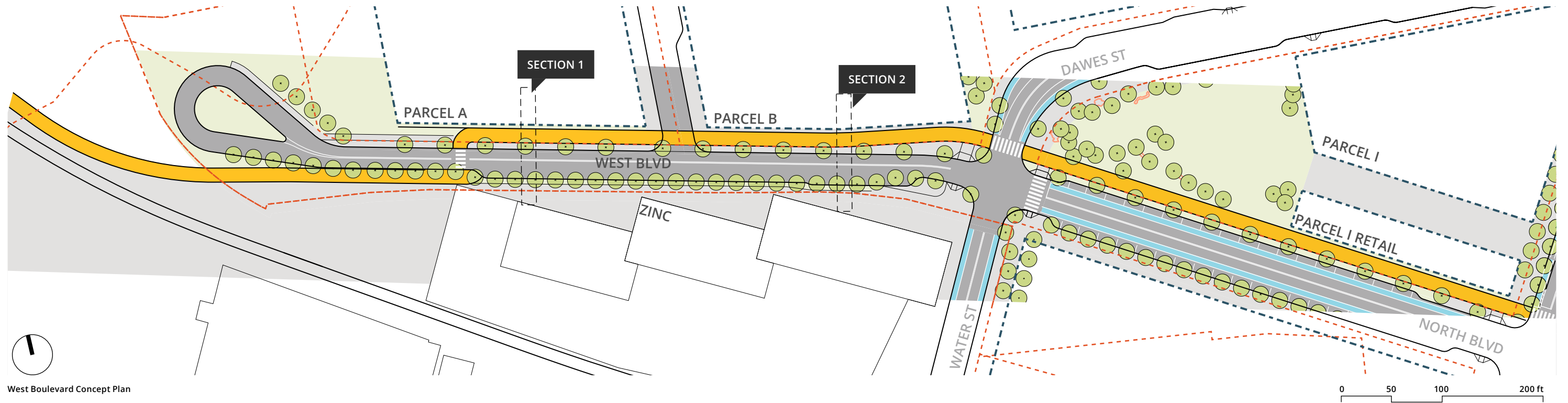

West Blvd _ Concept Plan 1

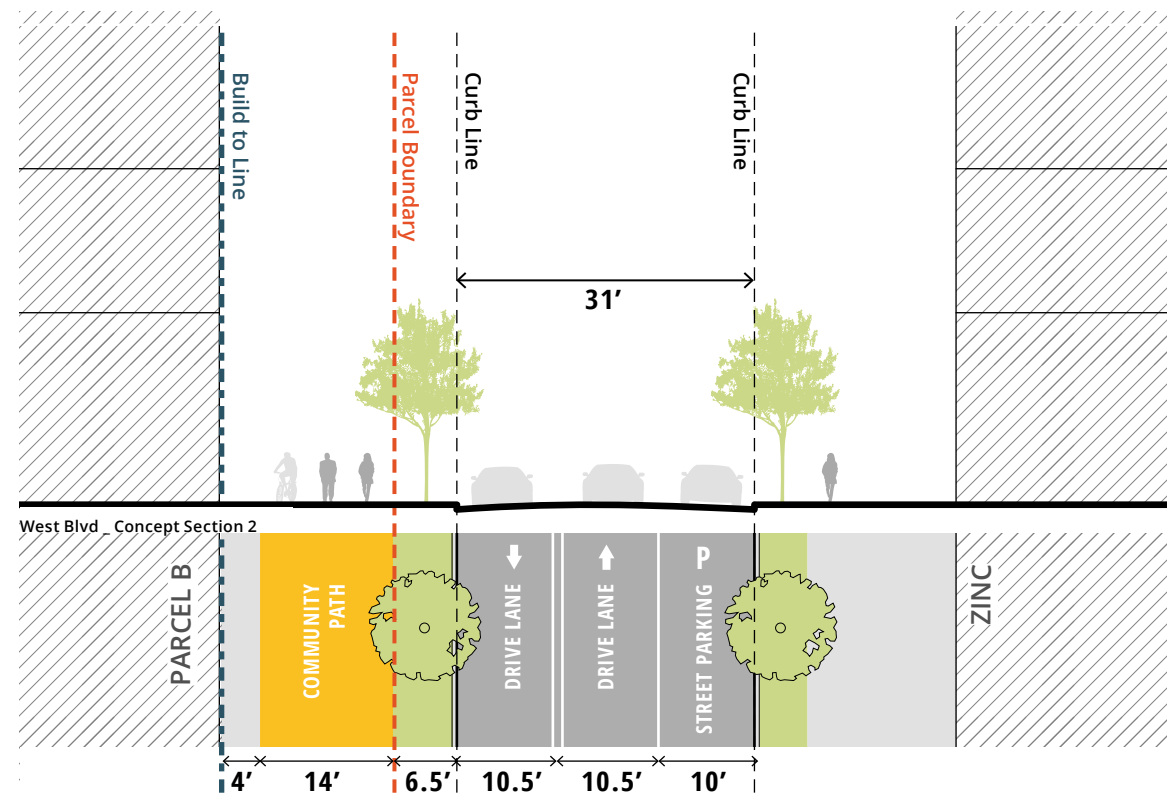

West Blvd _ Concept Plan 2

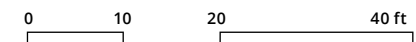

2.3.2H NORTH STREET

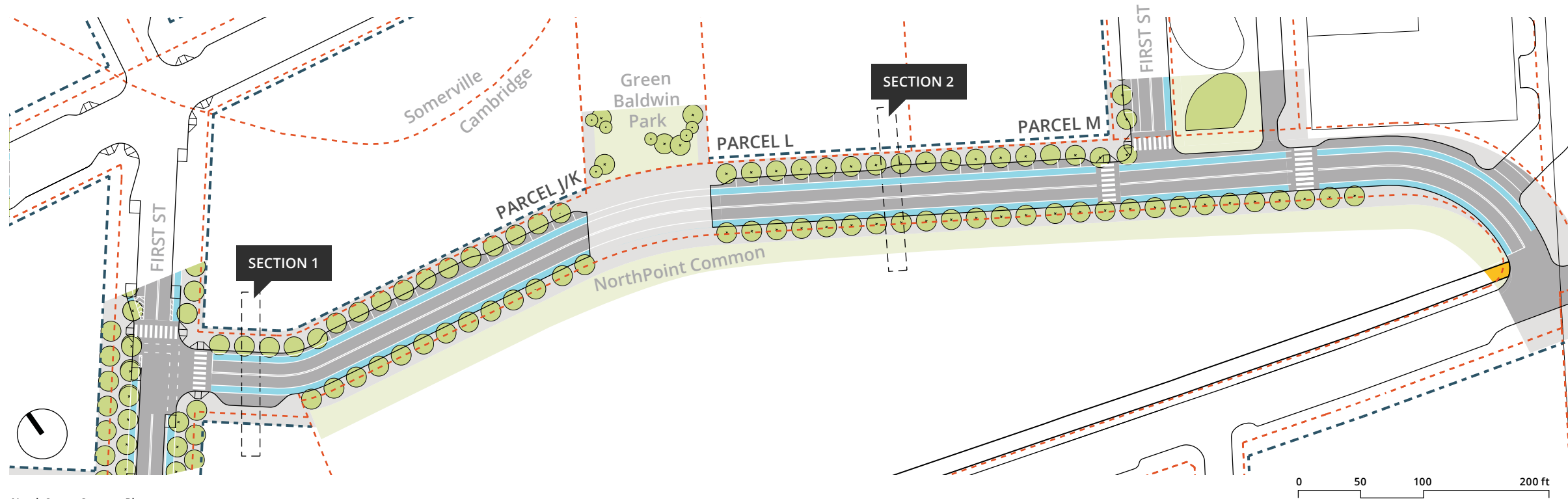

North Street Concept Plan

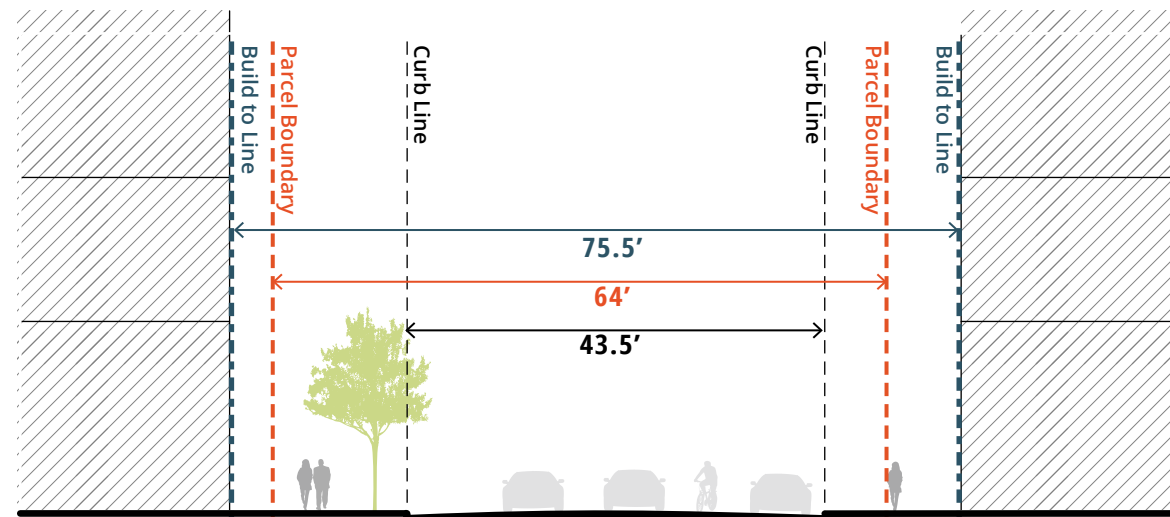

North St_Concept Section 1

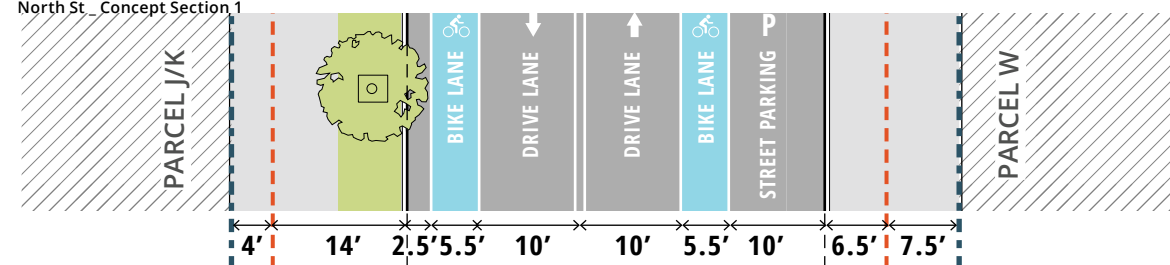

North St_Concept Plan 1

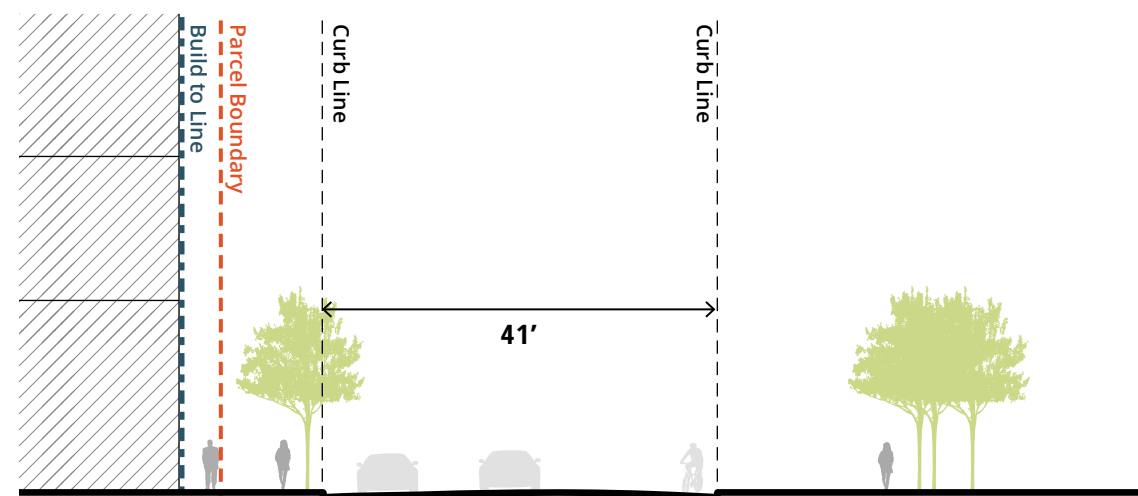

North St_Concept Section 2

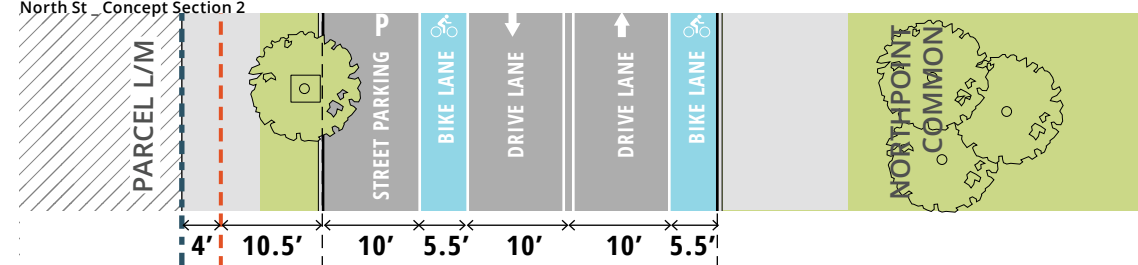

North St_Concept Plan 2

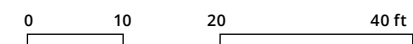

2.3.2I WATER STREET

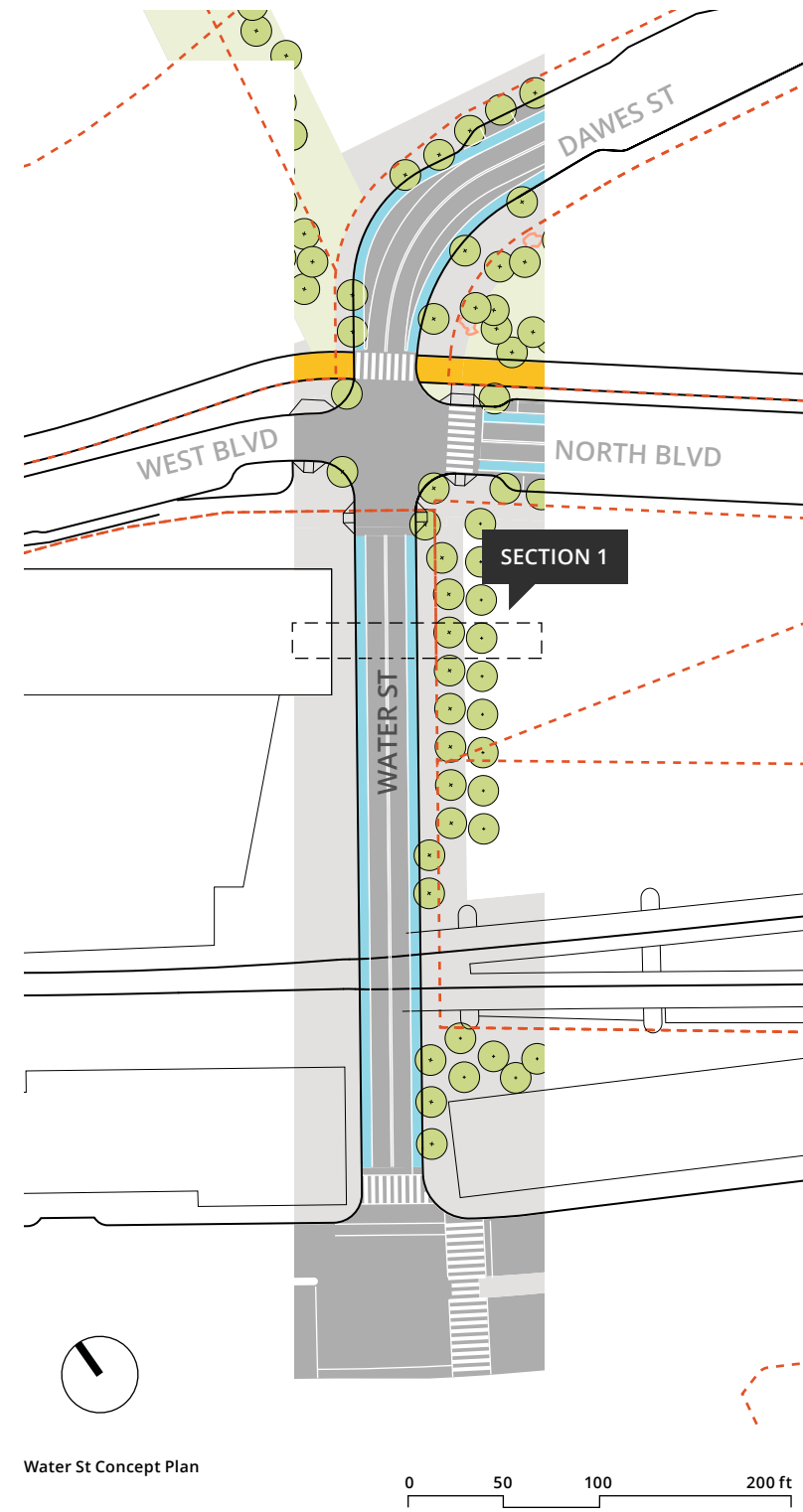
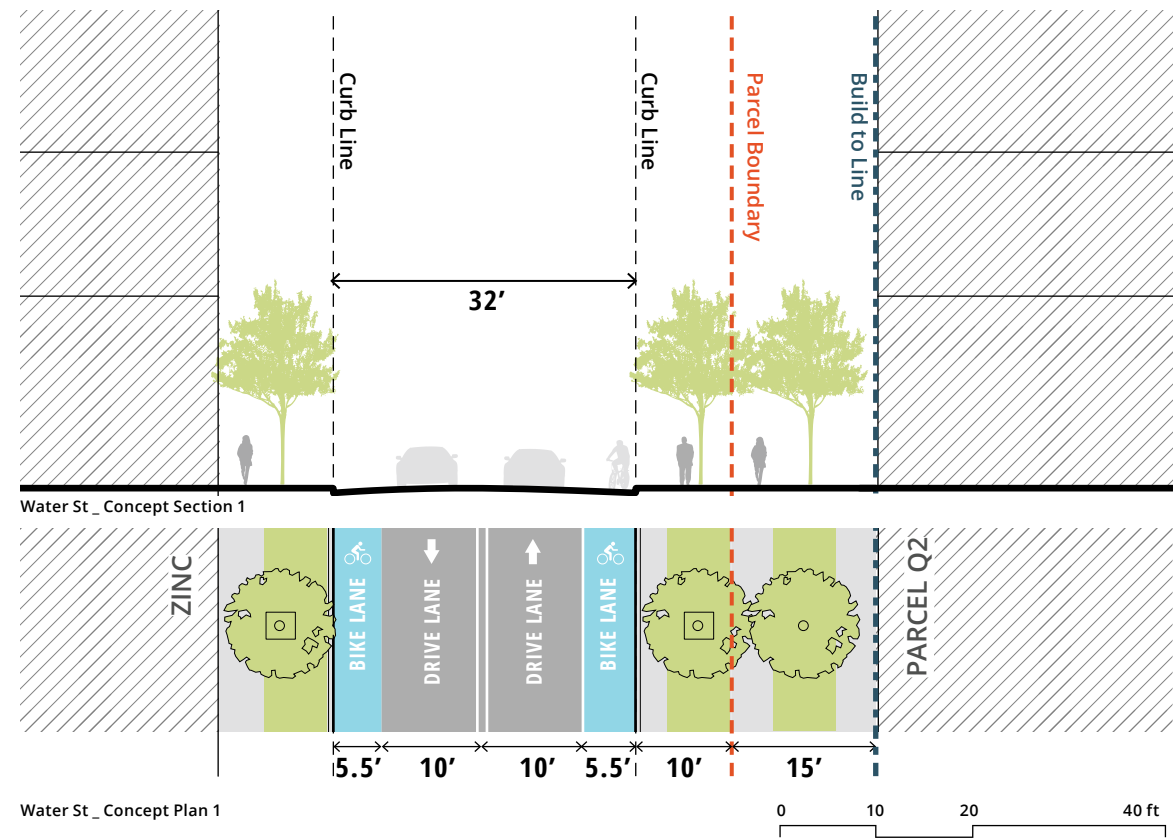

2.3.2J EAST STREET

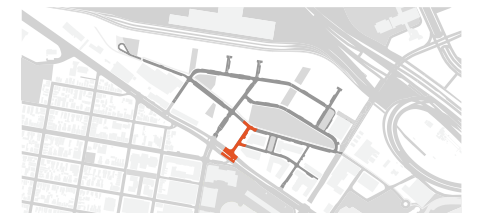
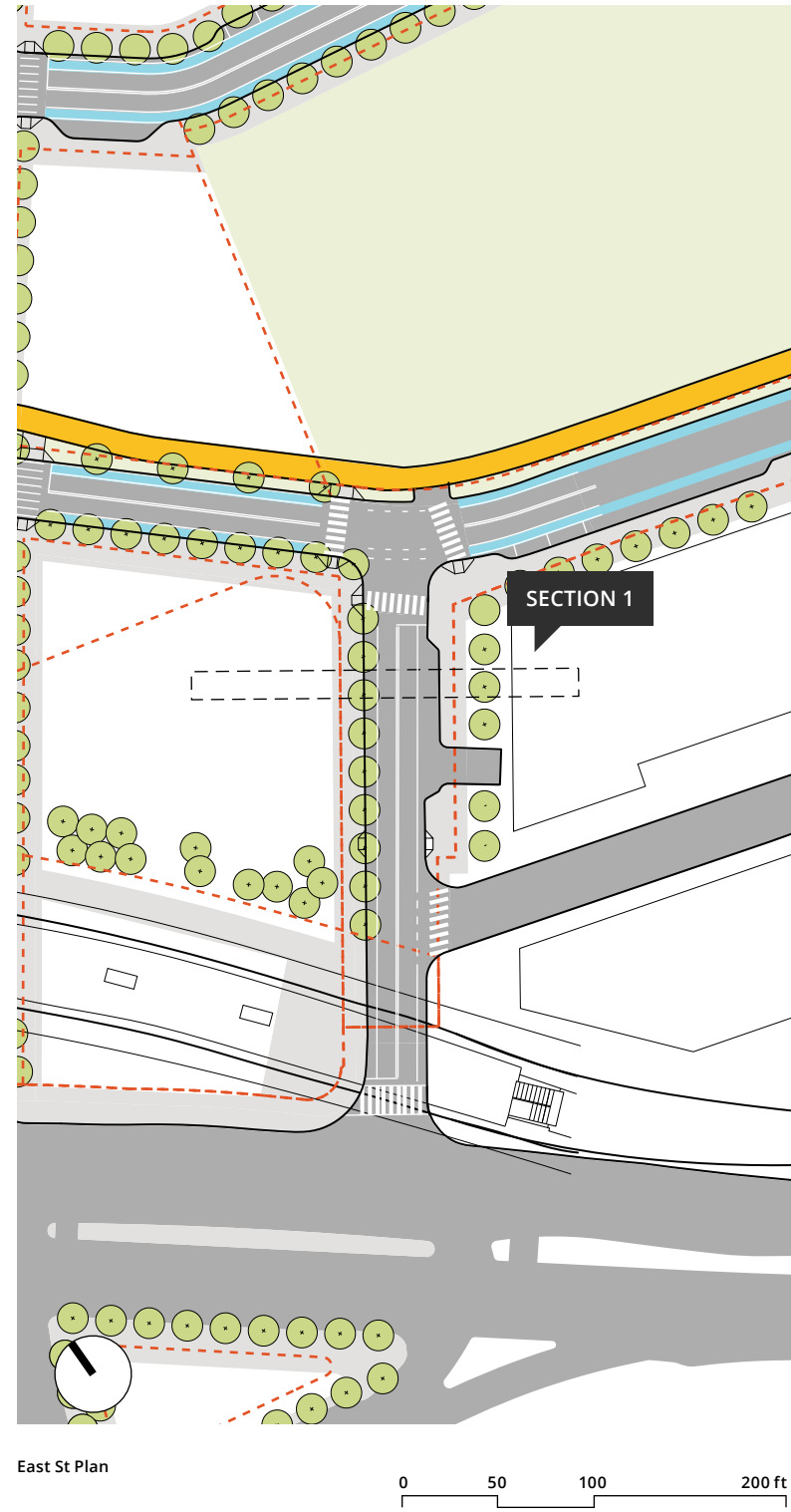
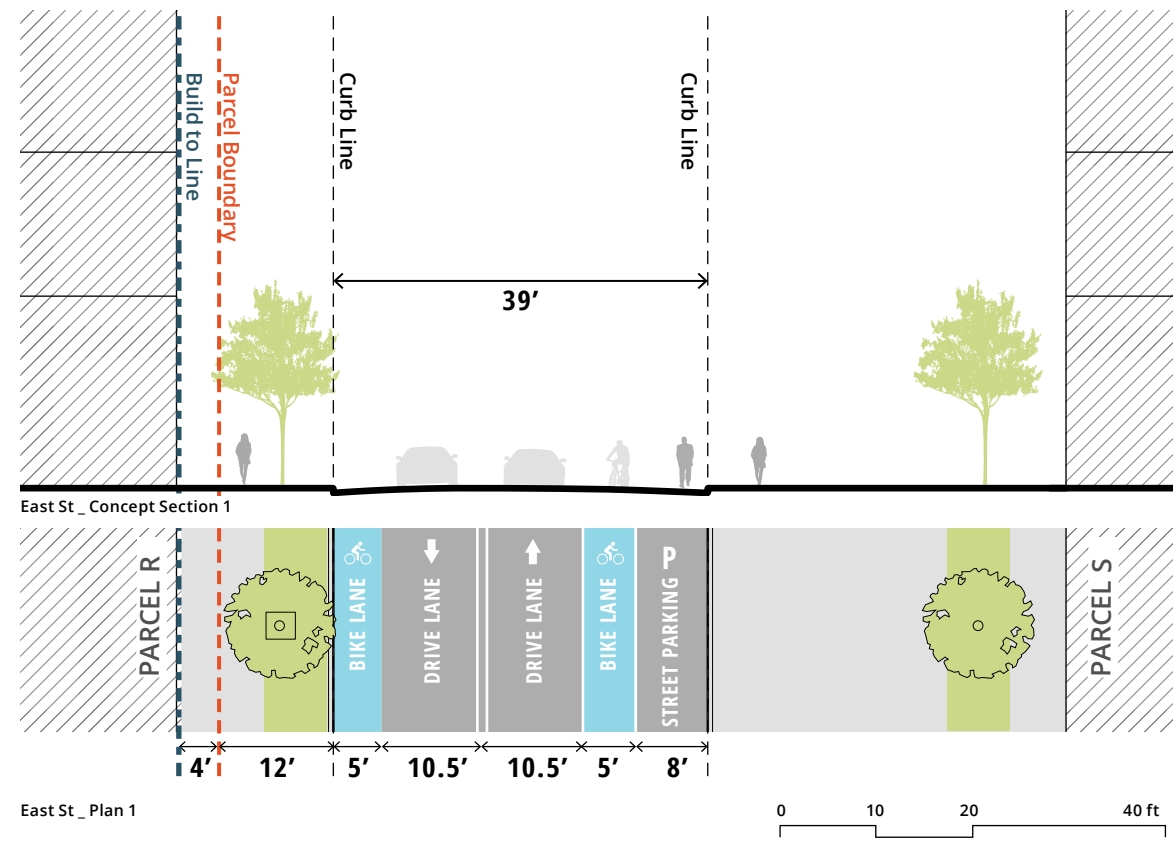

2.3.2K CHILD STREET

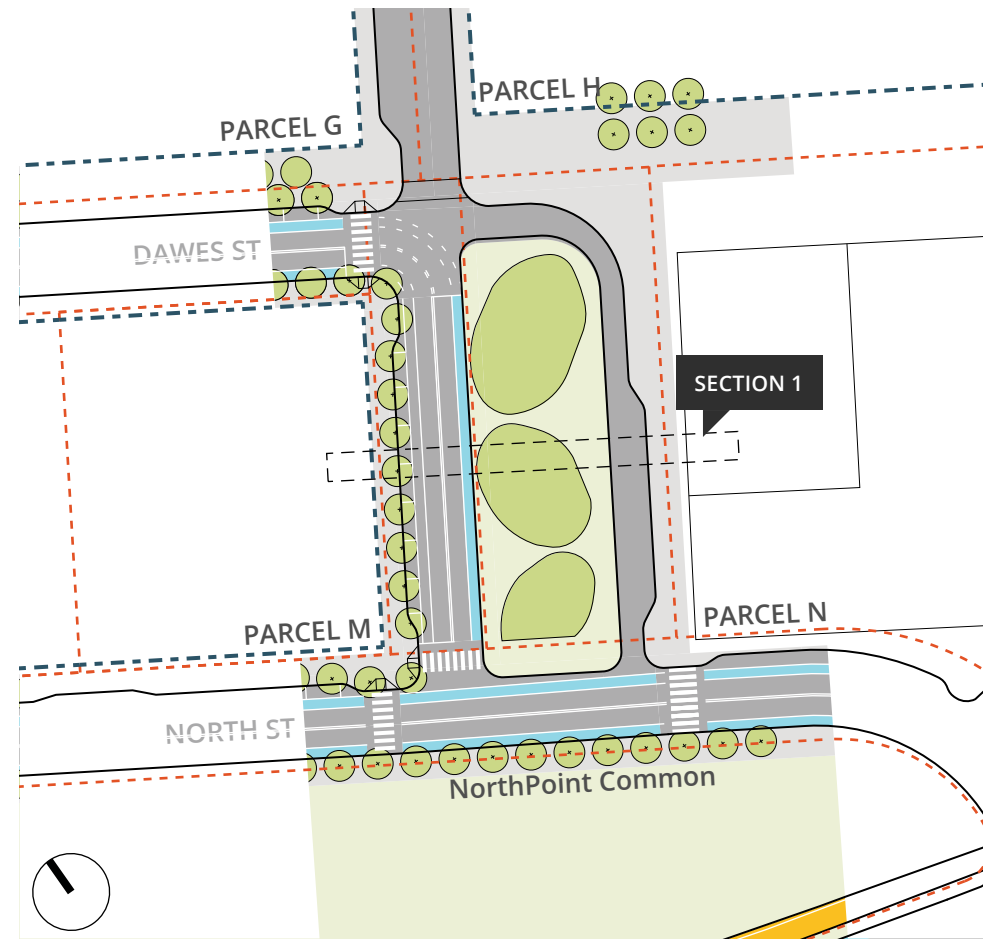

Child St Concept Plan

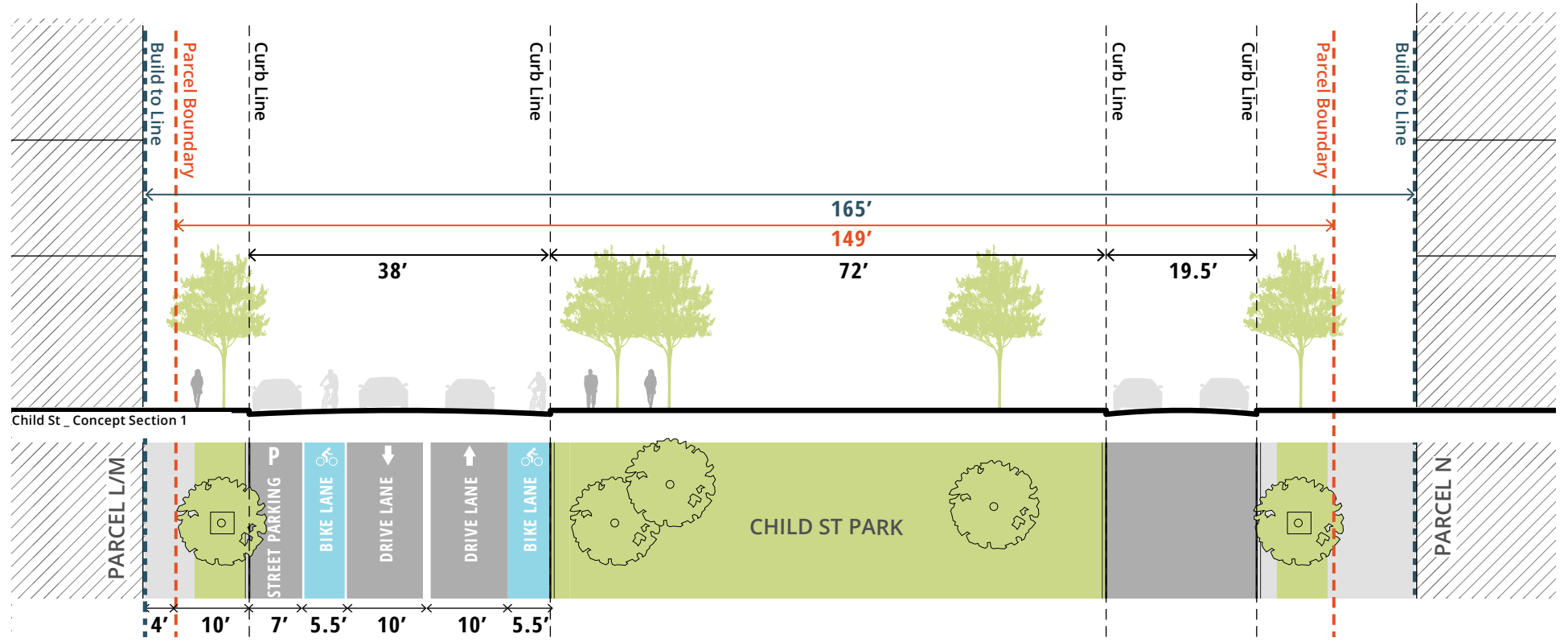
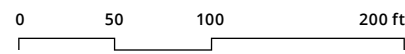

Child St Concept Section 1

Child St Concept Plan 1

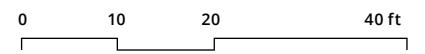

2.3.2L SERVICE DRIVES

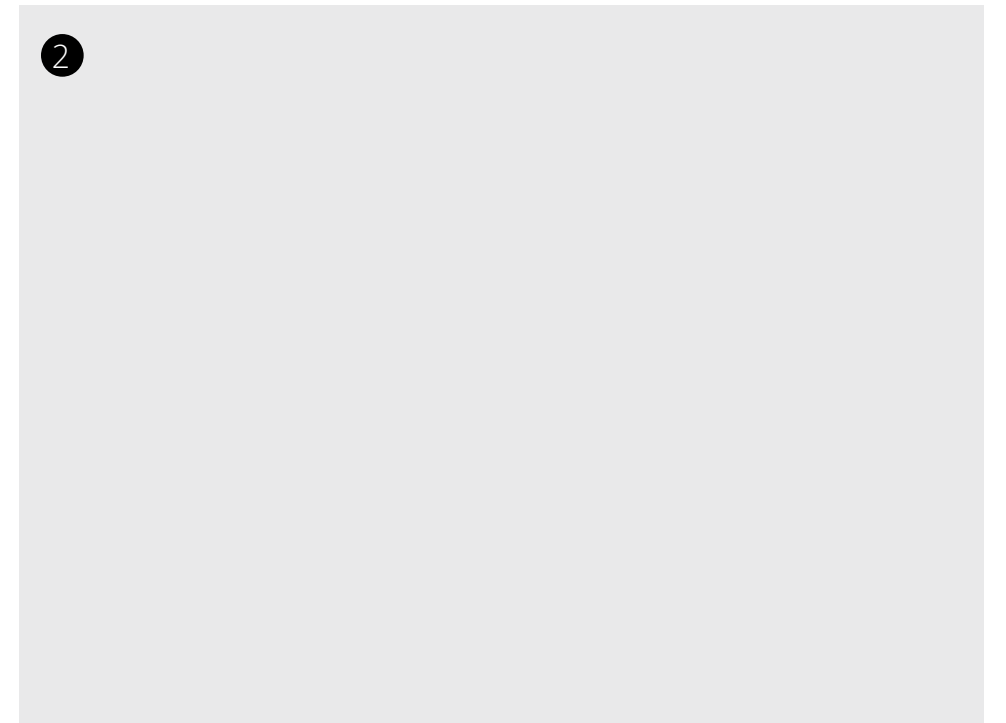
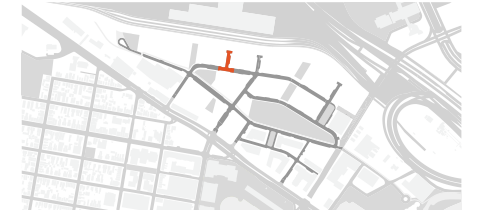
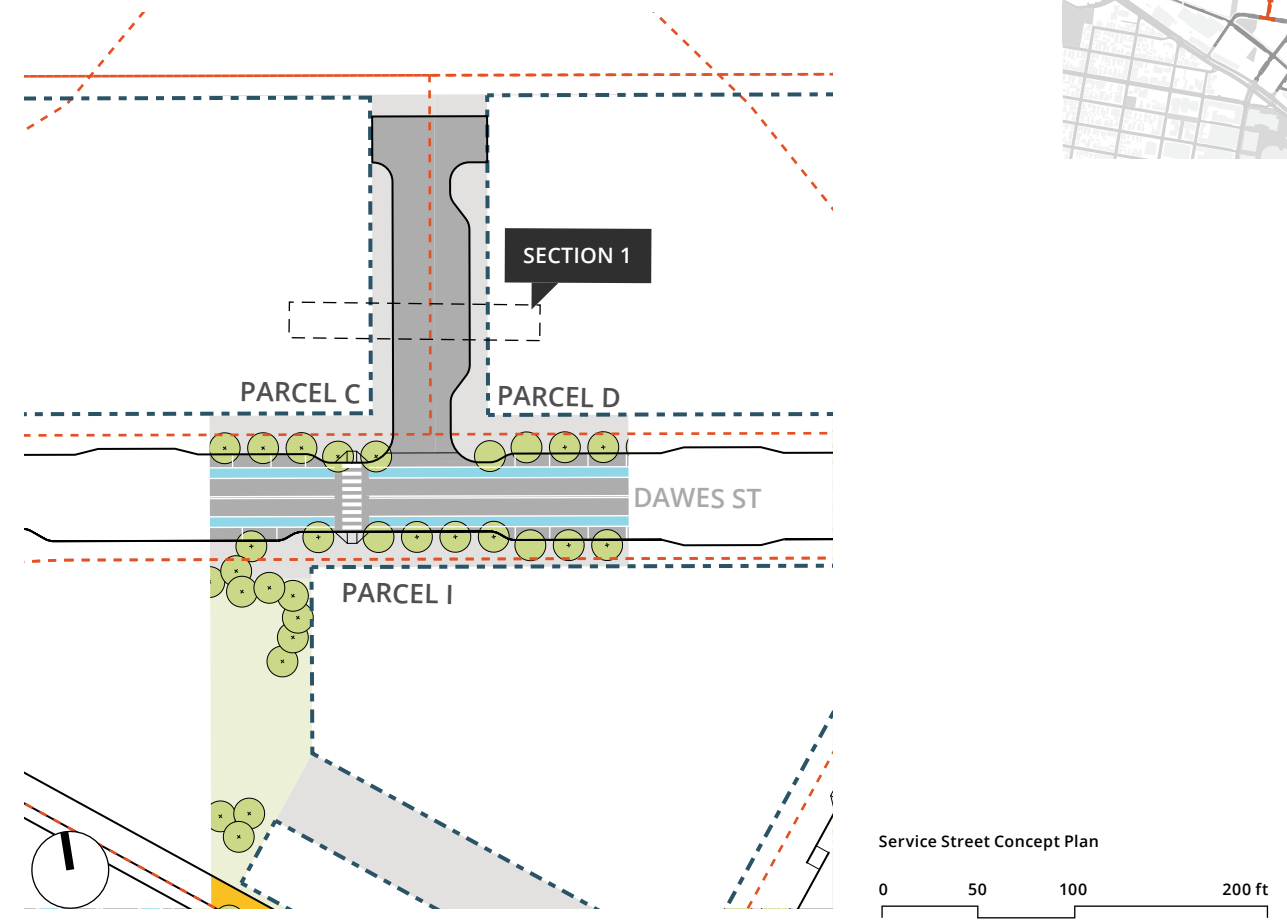
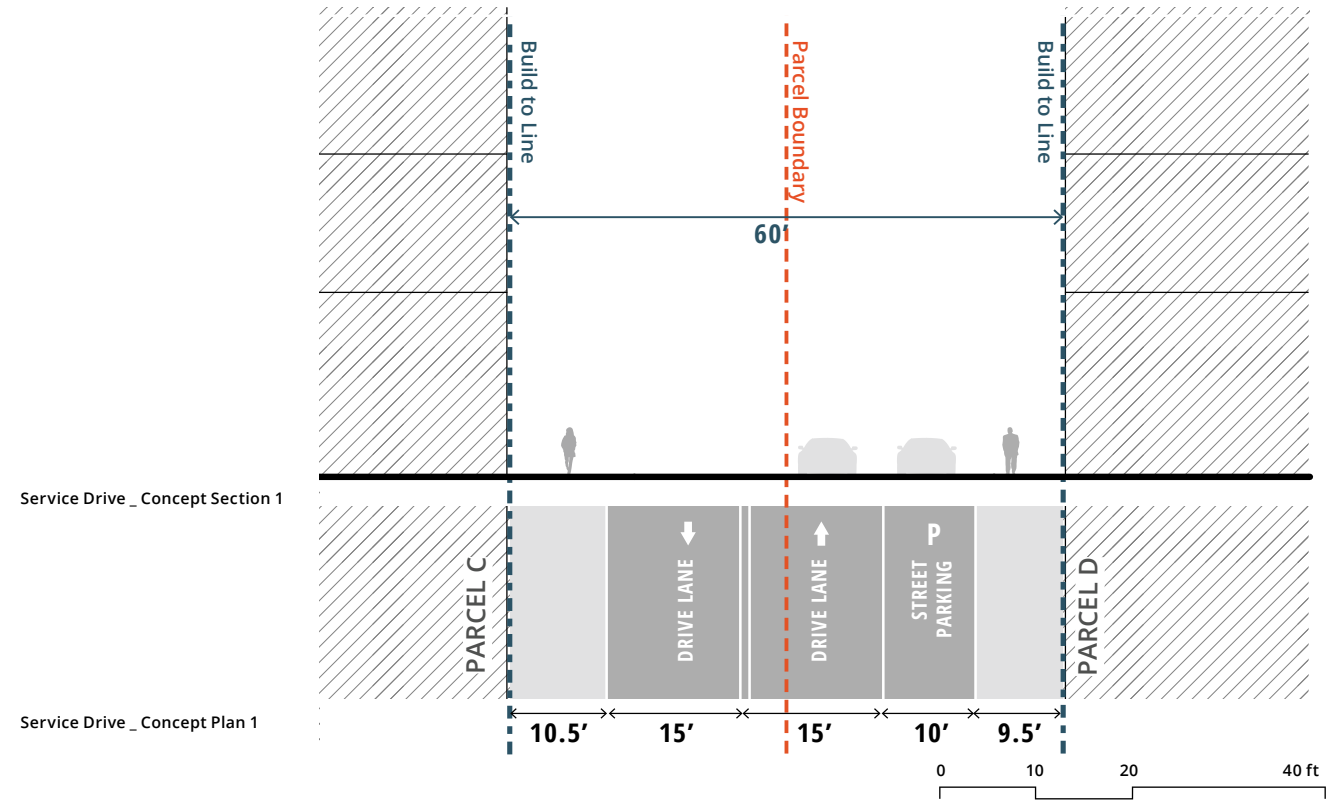

- 1.
2. Palmer Street in Cambridge. Image Source: City of Cambridge. <http://chi.streetsblog.org/2014/12/01/city-writing-new-rules-of-the-road-to-allow-shared-space-on-argyle-street/>

2.3.2M BALDWIN PARK

