

1 WALL SECTION AT 1ST FLOOR WEST, COL. LINE 7-8
1/4" = 1'-0"

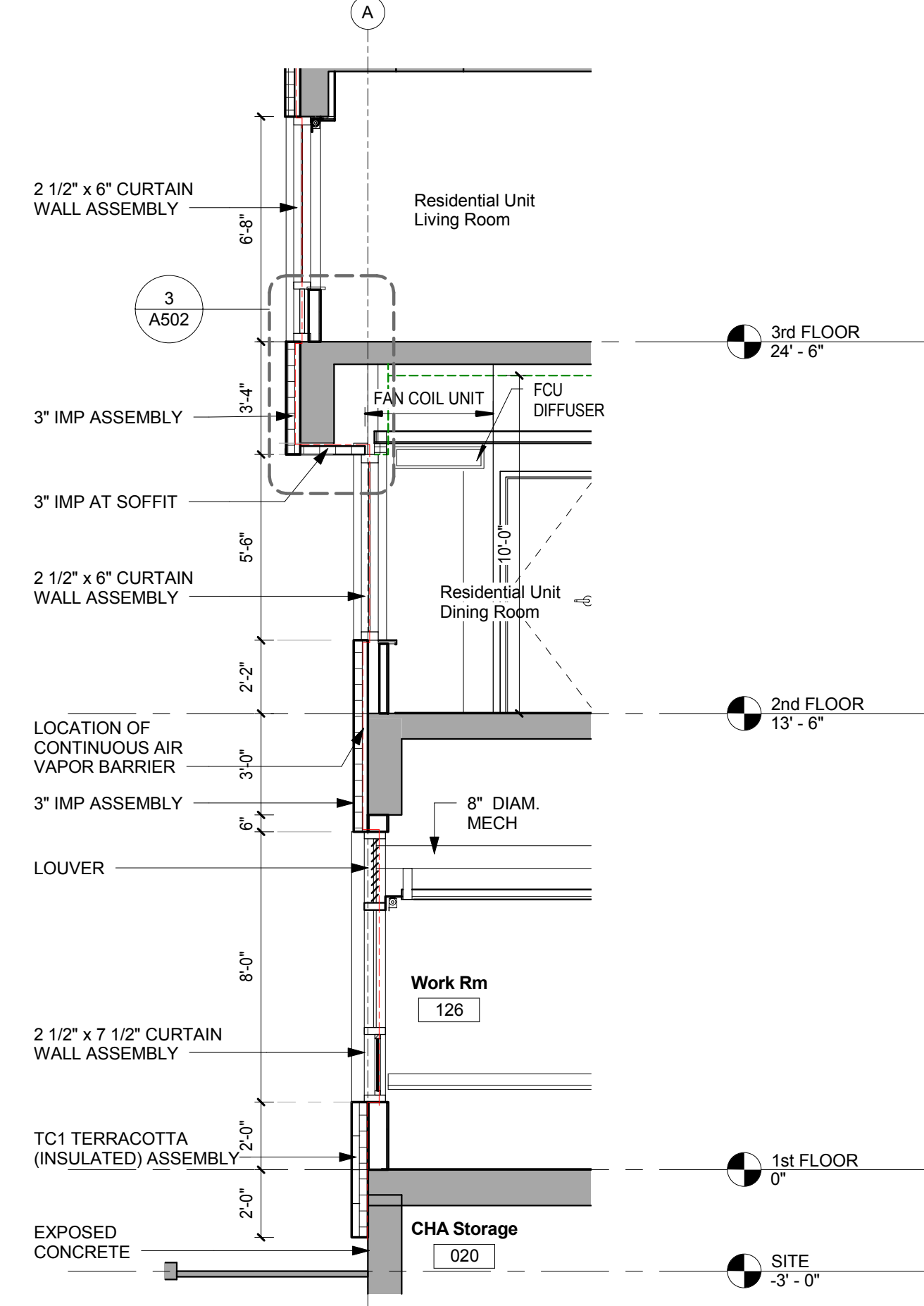

2 WALL SECTION AT WEST BUMP OUT (BETWEEN COL. 7 & 8)
1/4" = 1'-0"

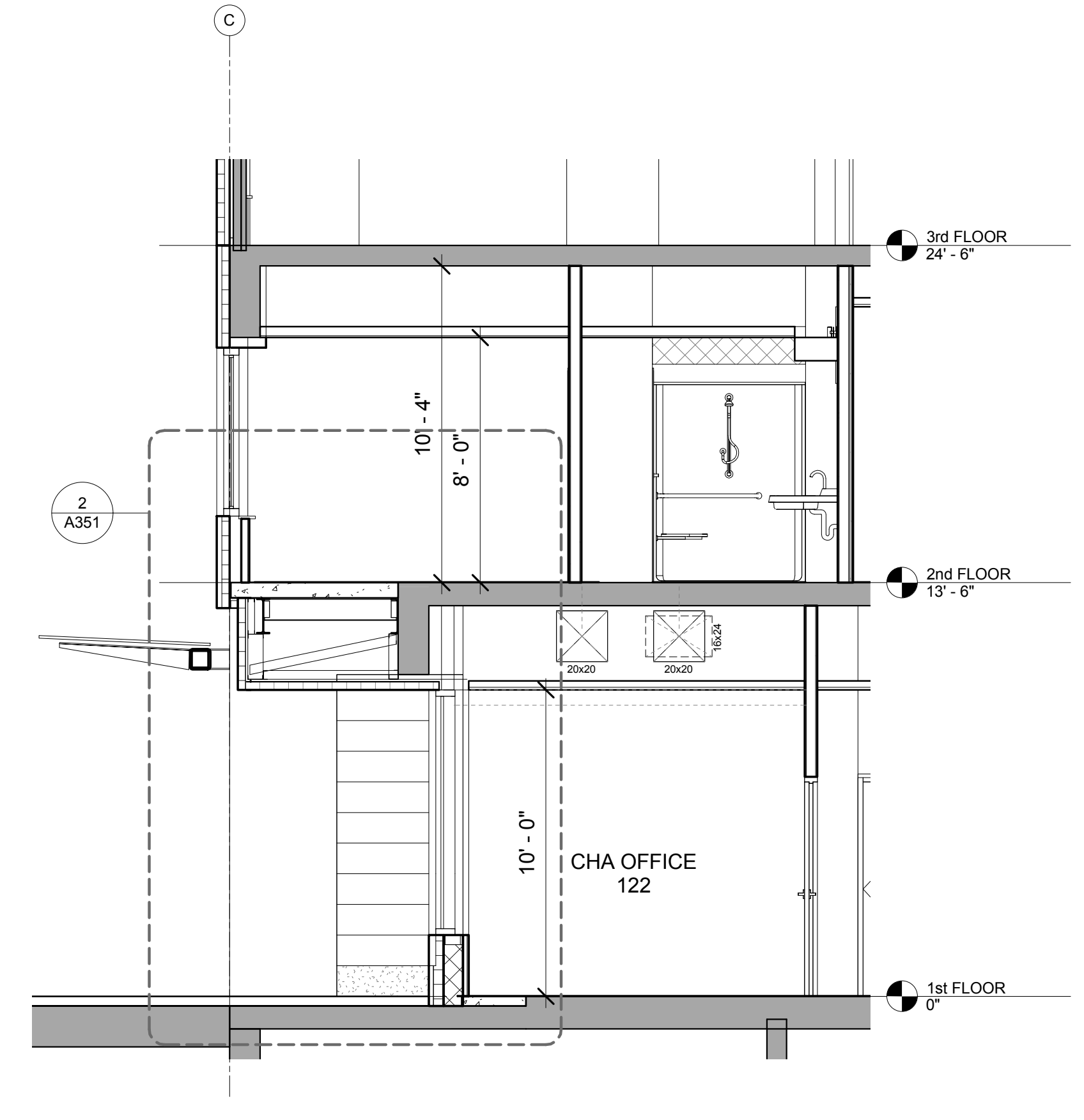

3 WALL SECTION AT EAST WALL BETWEEN COL. LINES 6 & 7
1/4" = 1'-0"

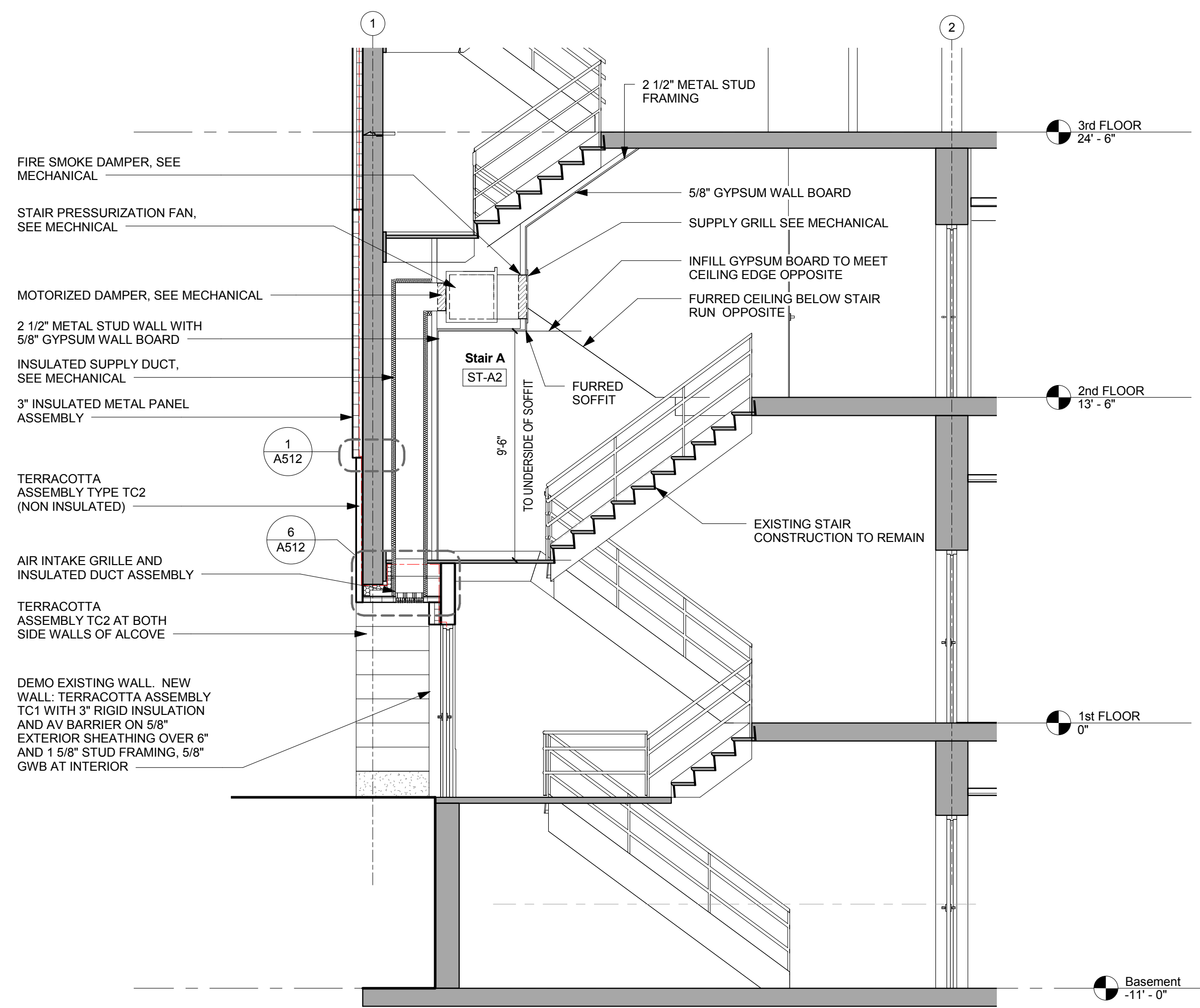

4 WALL SECTION AT 1ST FLOOR, SOUTH EGRESS
1/4" = 1'-0"

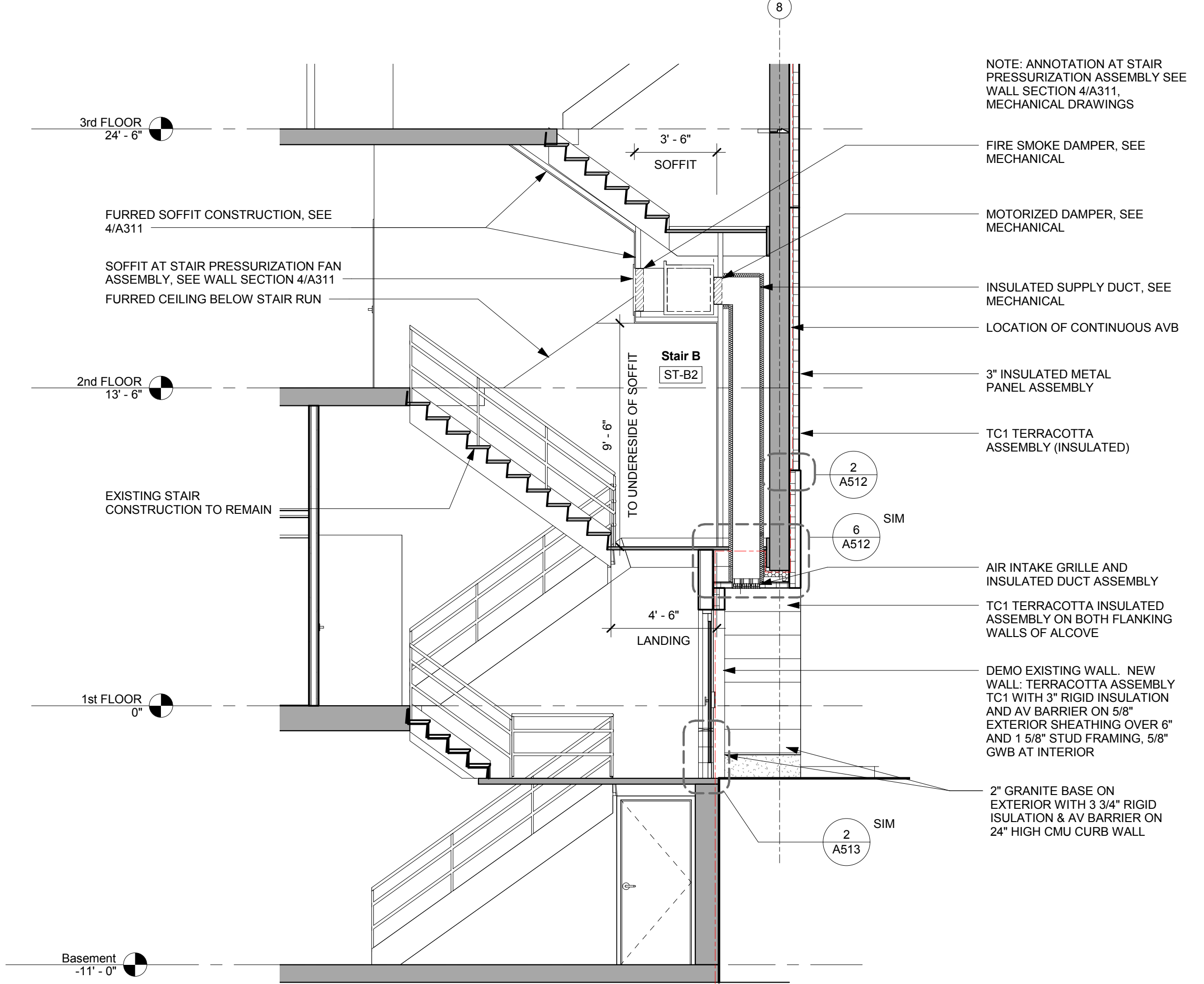

5 WALL SECTION AT 1ST FLOOR, NORTH EGRESS
1/4" = 1'-0"

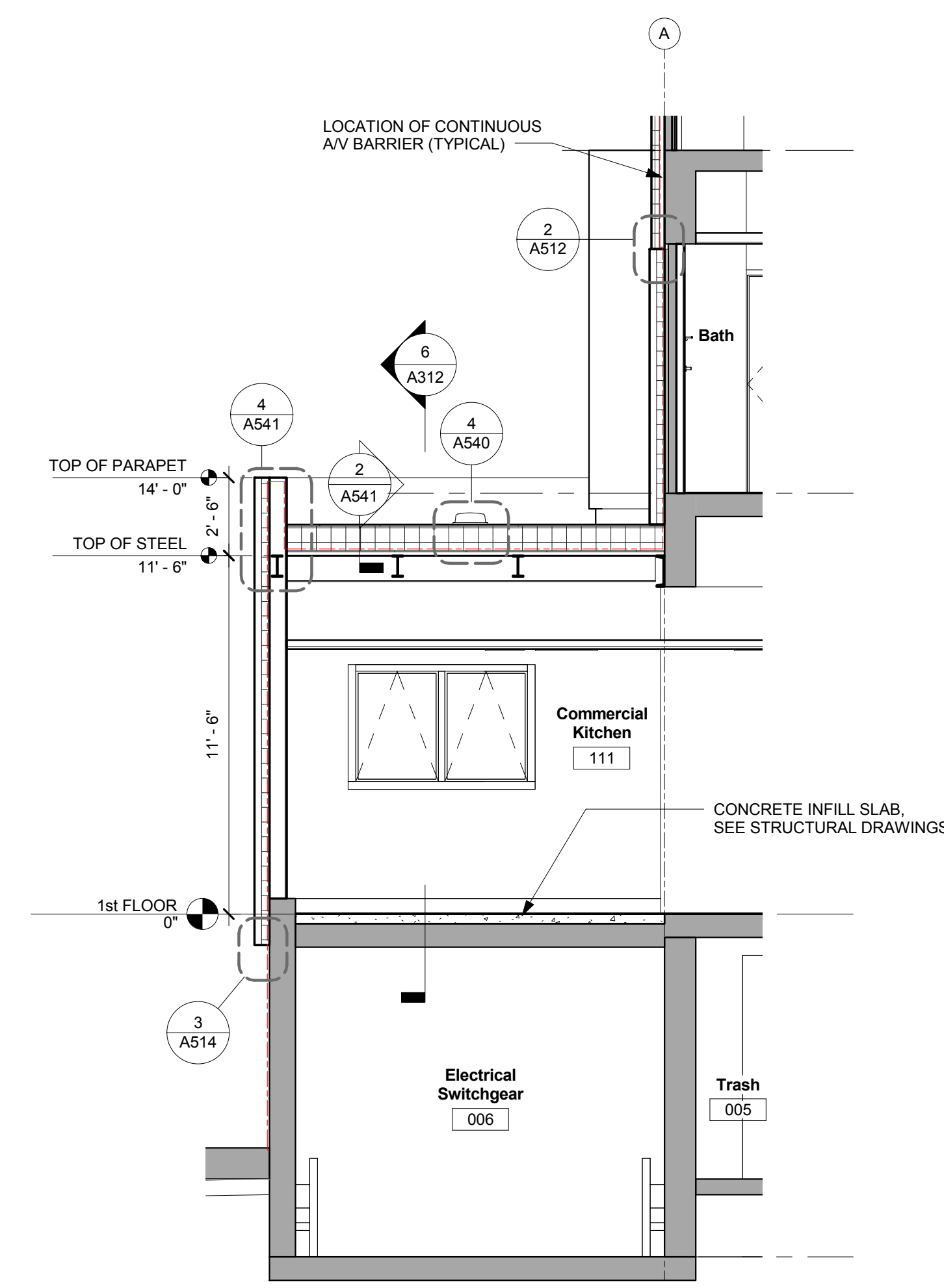

1 WALL SECTION AT COMMERCIAL KITCHEN
 1/4" = 1'-0"

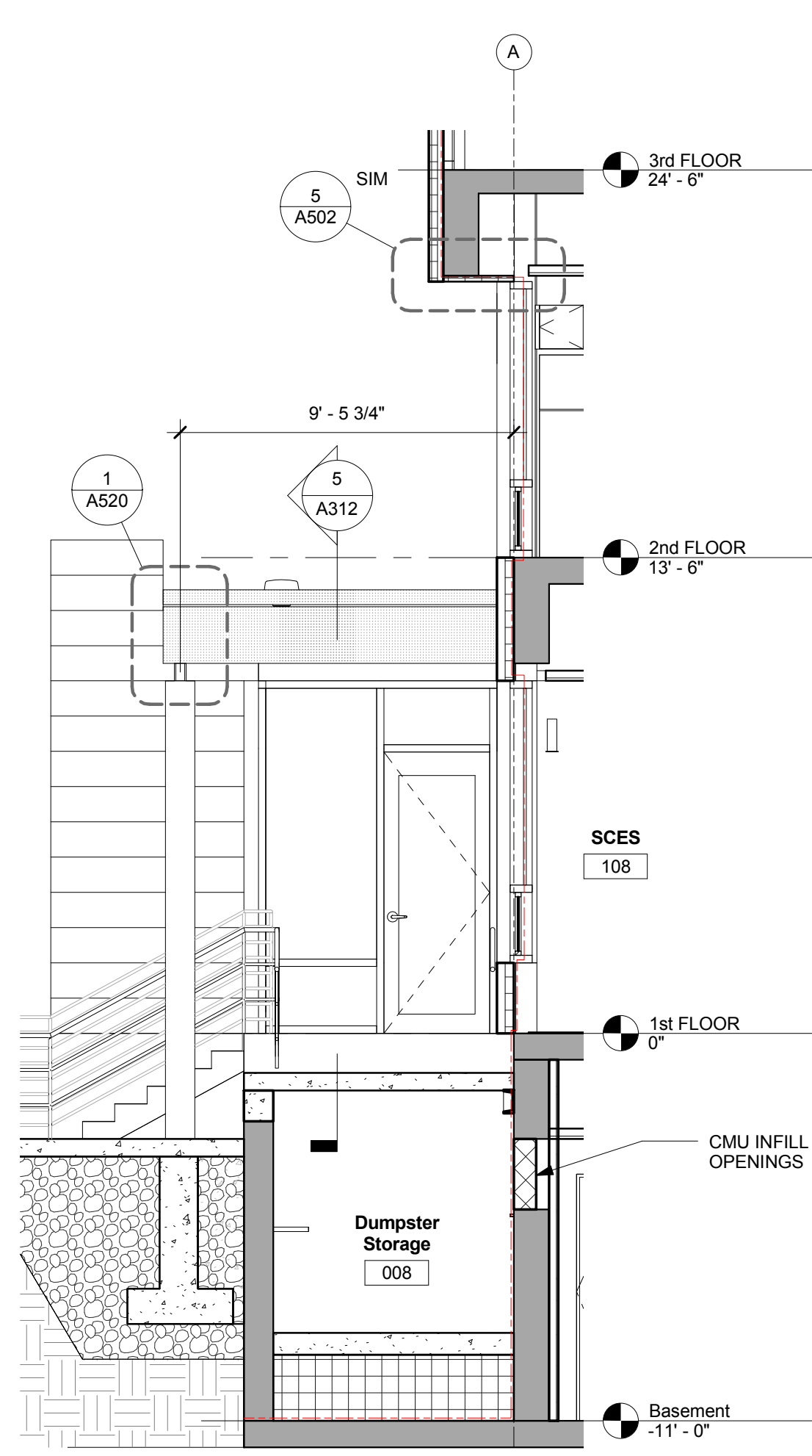

2 WALL SECTION AT REAR ENTRANCE RAMP
 1/4" = 1'-0"

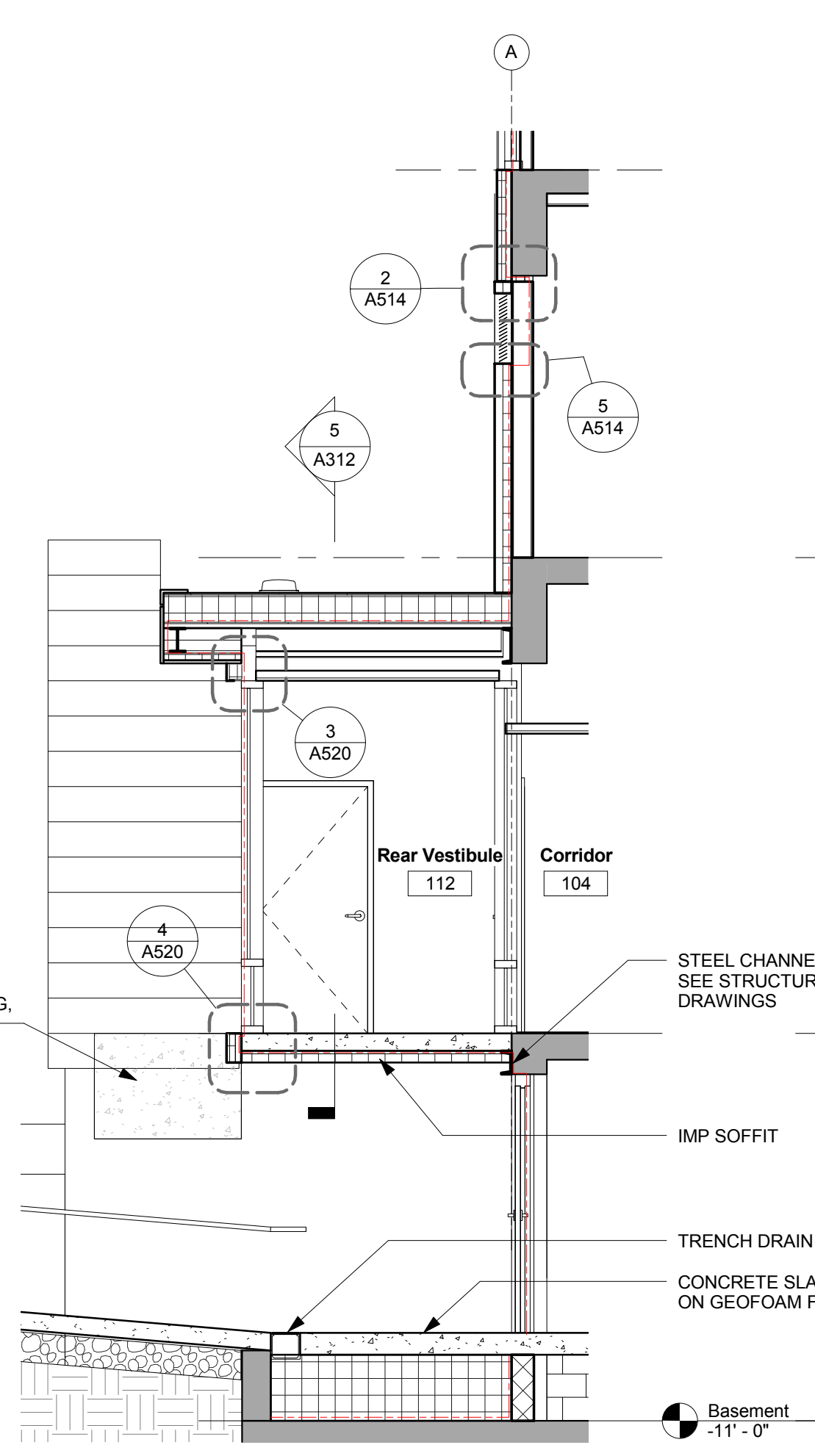

3 WALL SECTION THROUGH REAR ENTRY VESTIBULE
 1/4" = 1'-0"

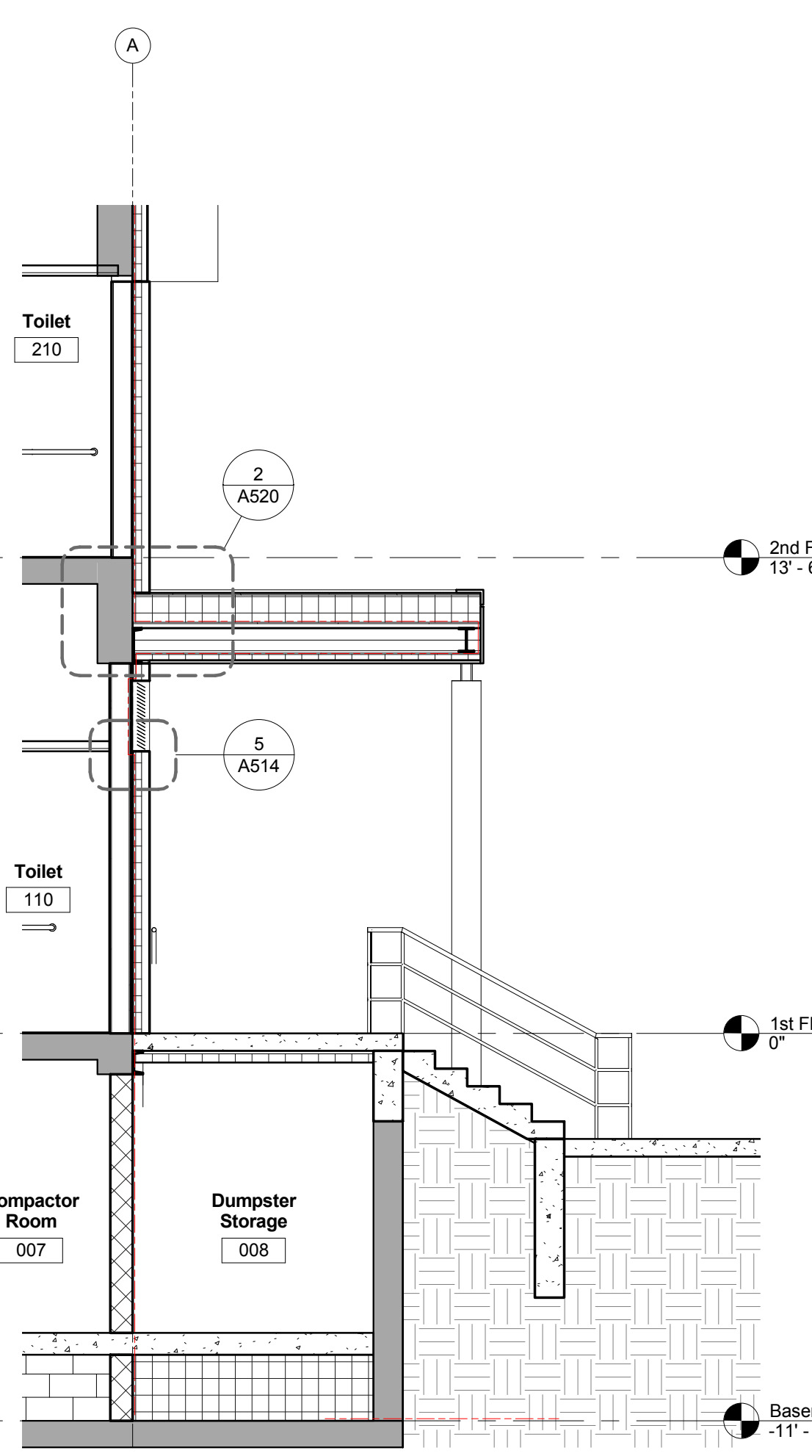

4 WALL SECTION THROUGH REAR ENTRY CANOPY
 1/4" = 1'-0"

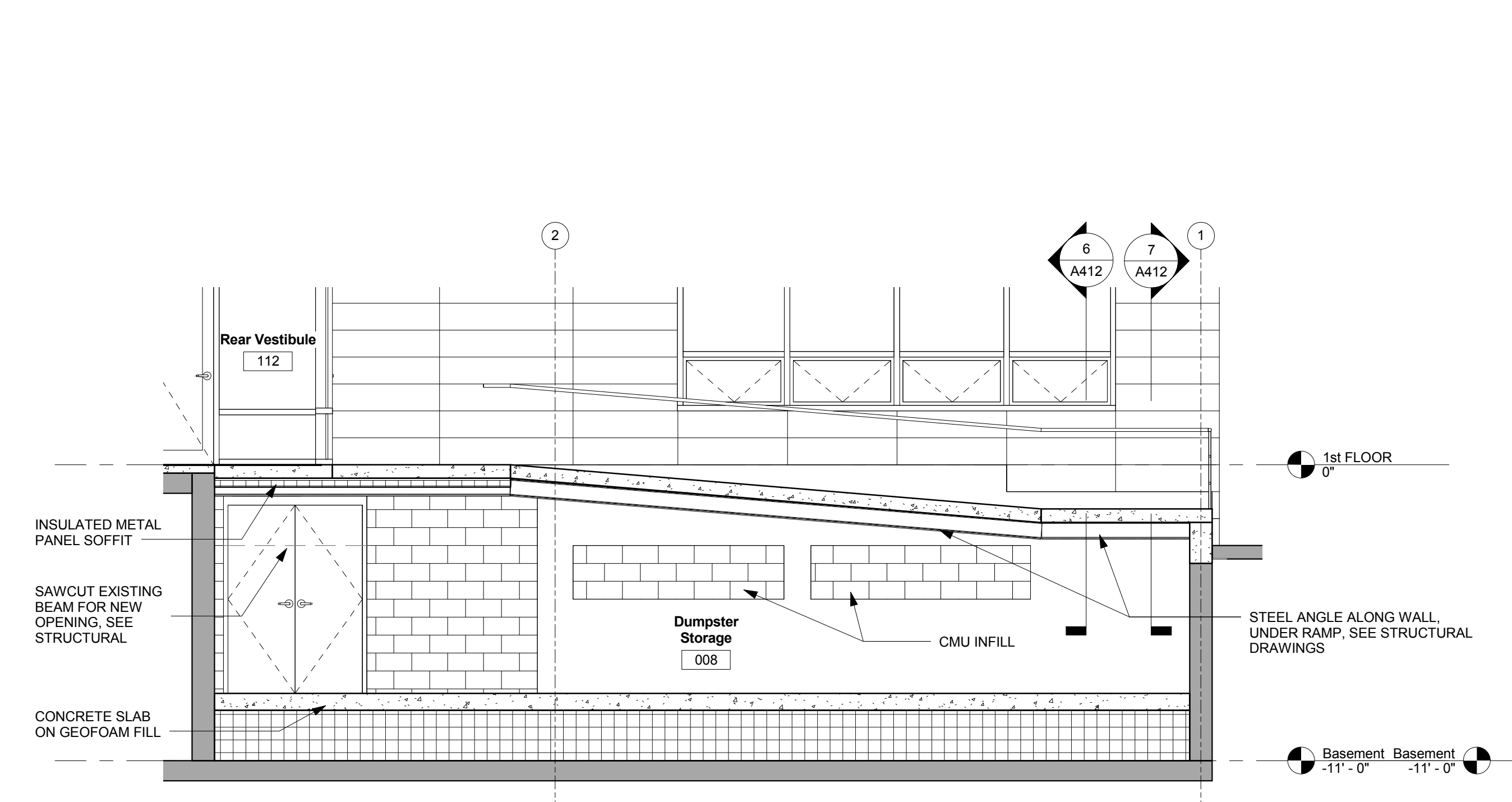

7 SECTION THROUGH REAR ENTRANCE RAMP, LOOKING EAST
 1/4" = 1'-0"

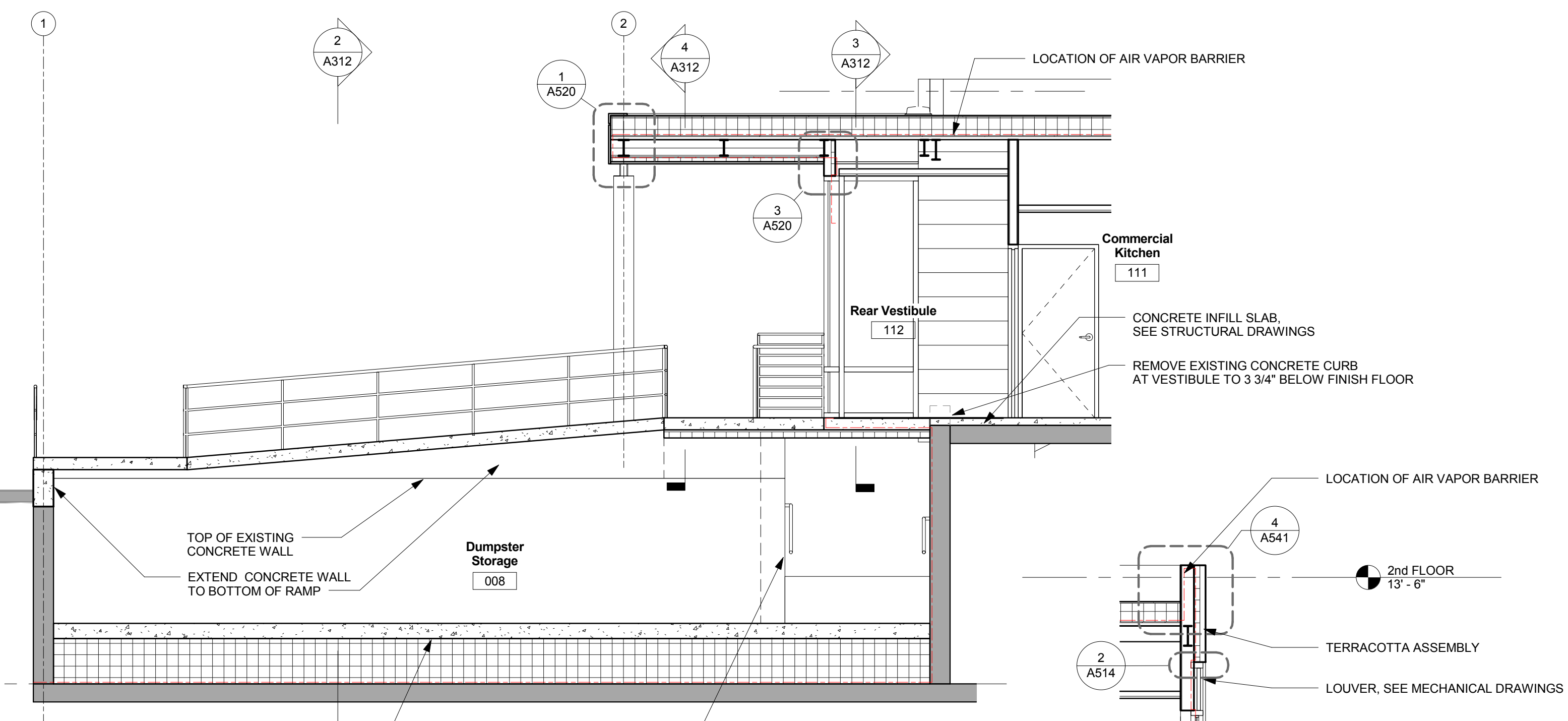

5 WALL SECTION THROUGH REAR ENTRY VESTIBULE & CANOPY
 1/4" = 1'-0"

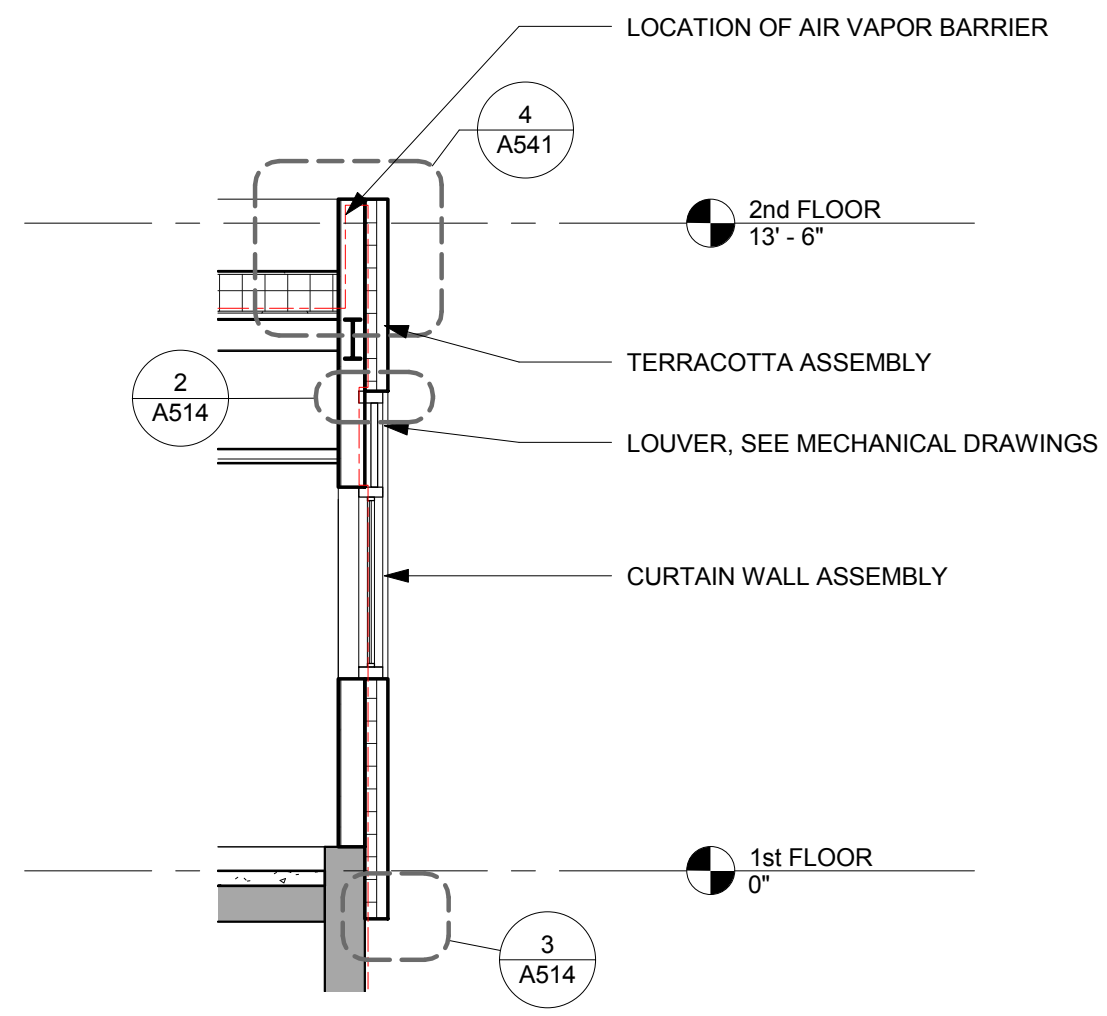

6 WALL SECTION AT COMMERCIAL KITCHEN, NORTH
 1/4" = 1'-0"

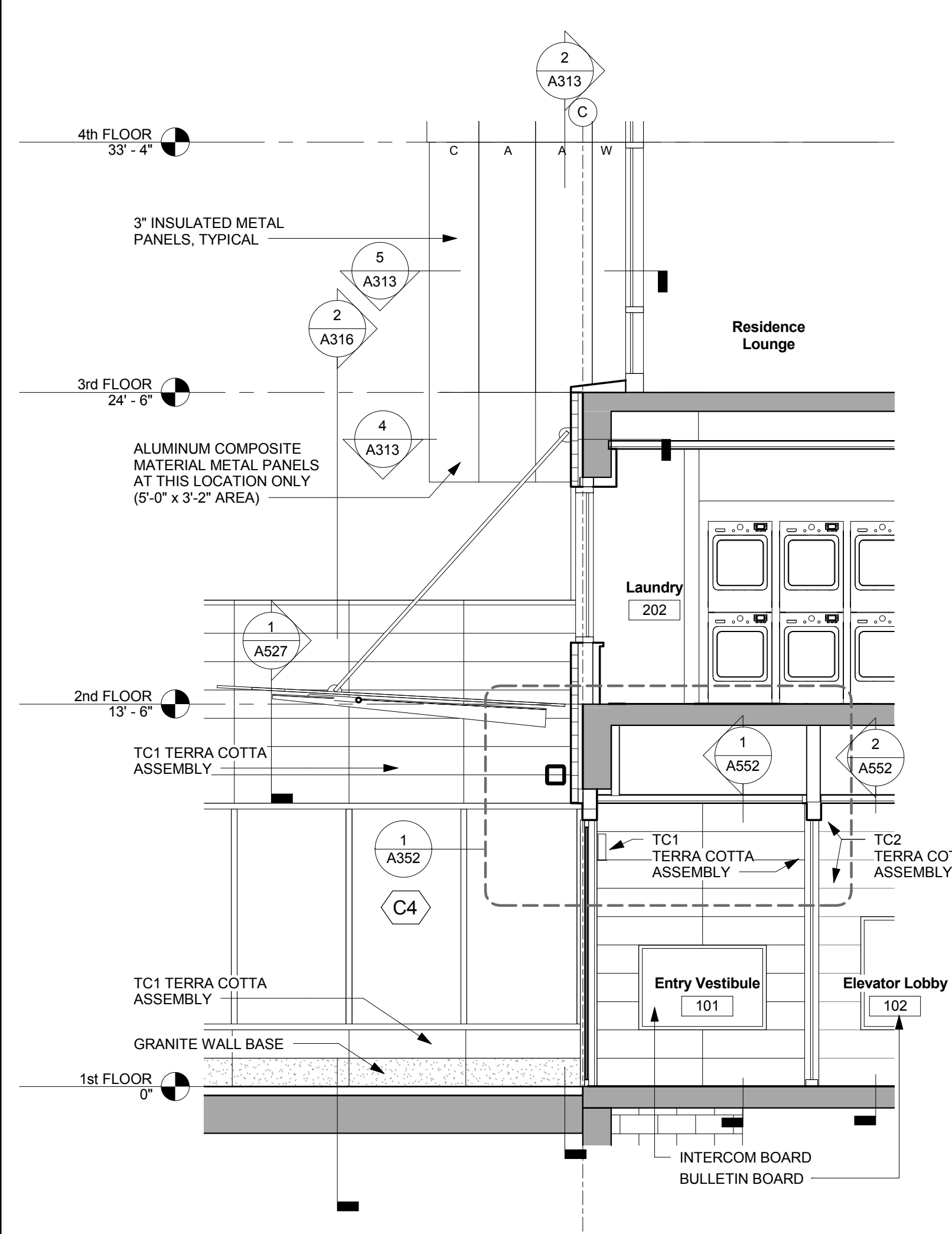

1 PARTIAL NORTH ELEVATION AND WALL SECTION AT MAIN ENTRANCE
1/4" = 1'-0"

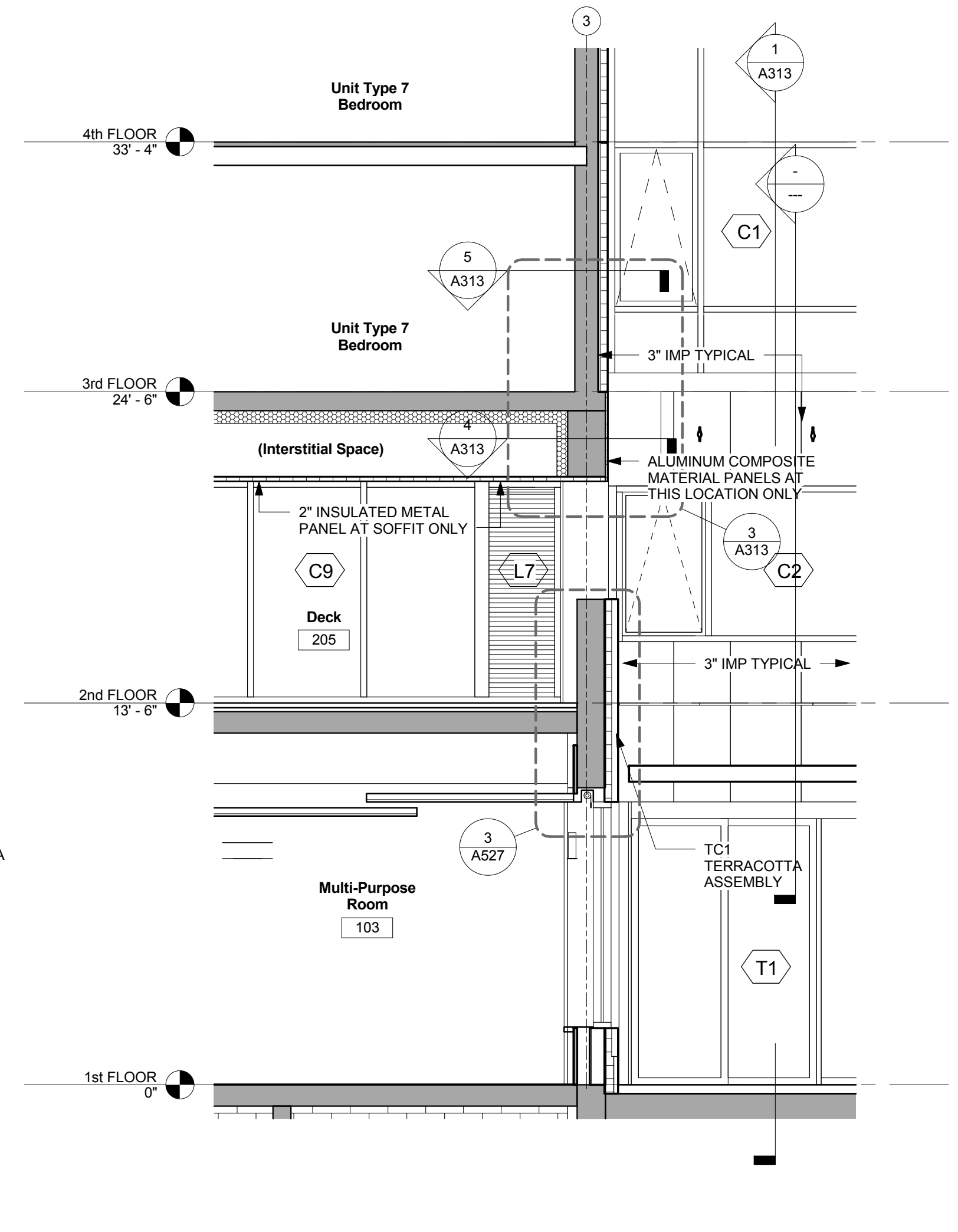

2 PARTIAL ELEVATION EAST AND WALL SECTION THROUGH COL. 3
1/4" = 1'-0"

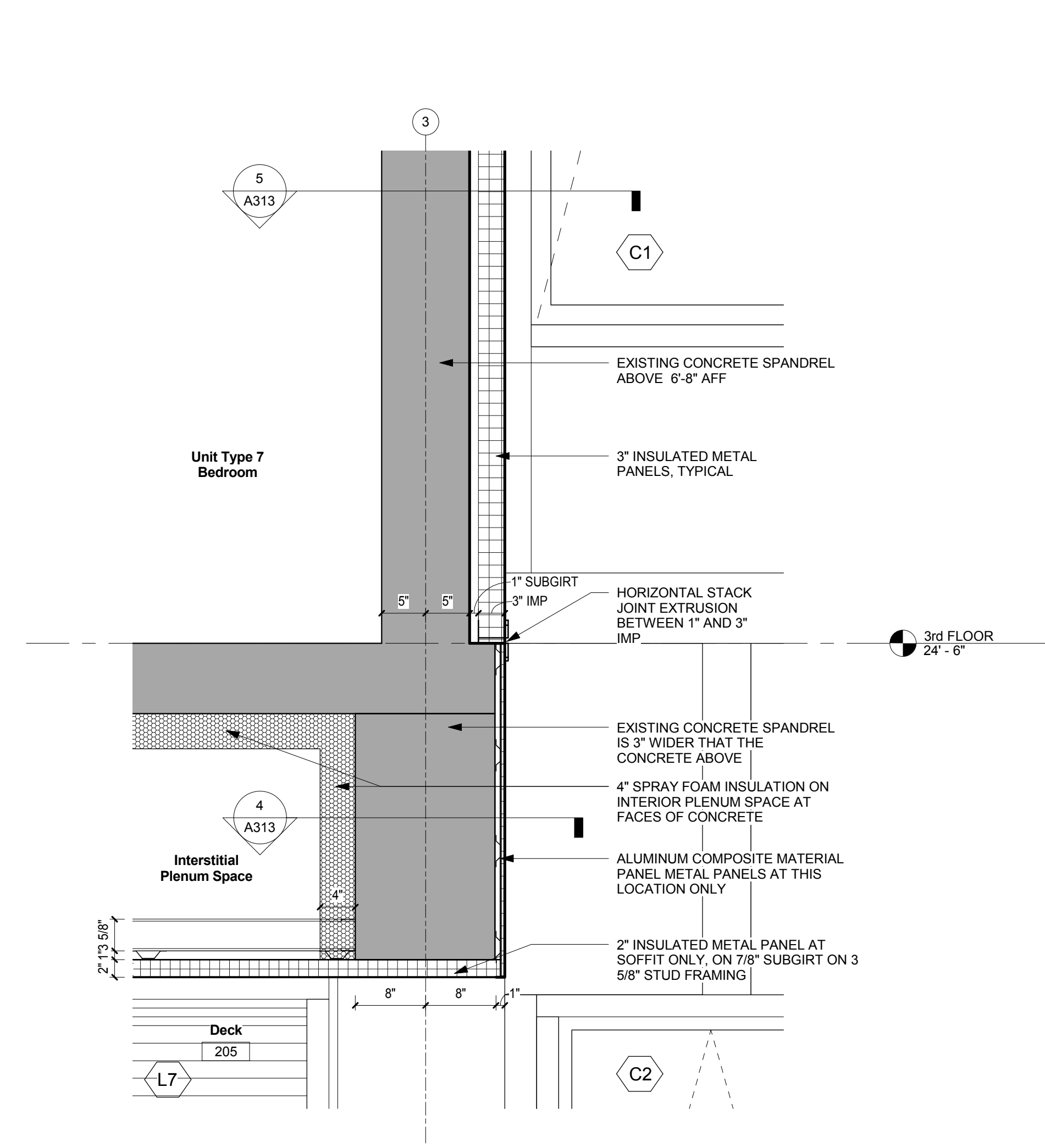

3 SECTION DETAIL THROUGH CONCRETE AT COL. 3 EAST
1" = 1'-0"

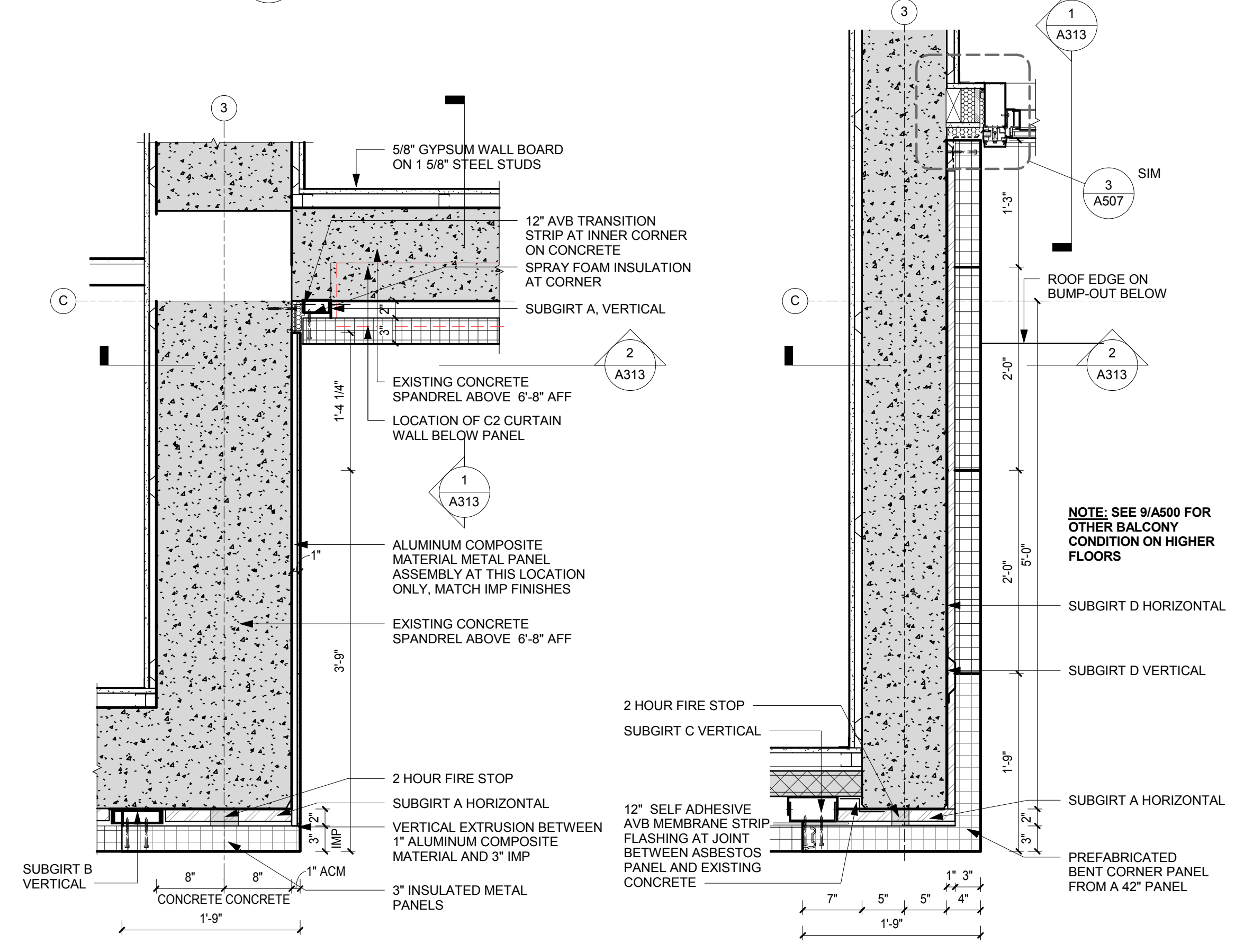

4 PLAN DETAIL AT COL. 3 @ 2nd FL
1" = 1'-0"

5 PLAN DETAIL AT COL. 3 @ 3rd FL
1" = 1'-0"

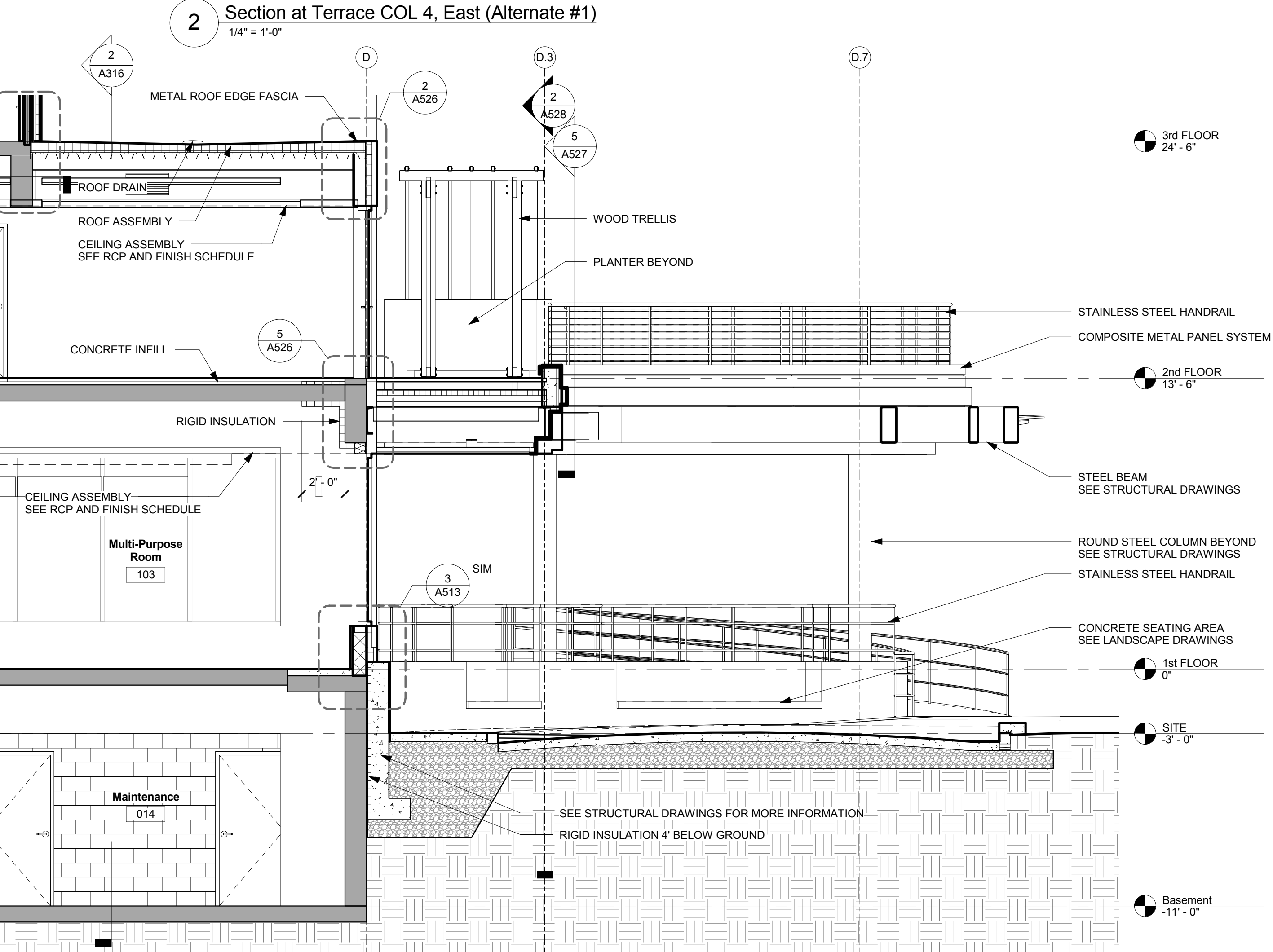
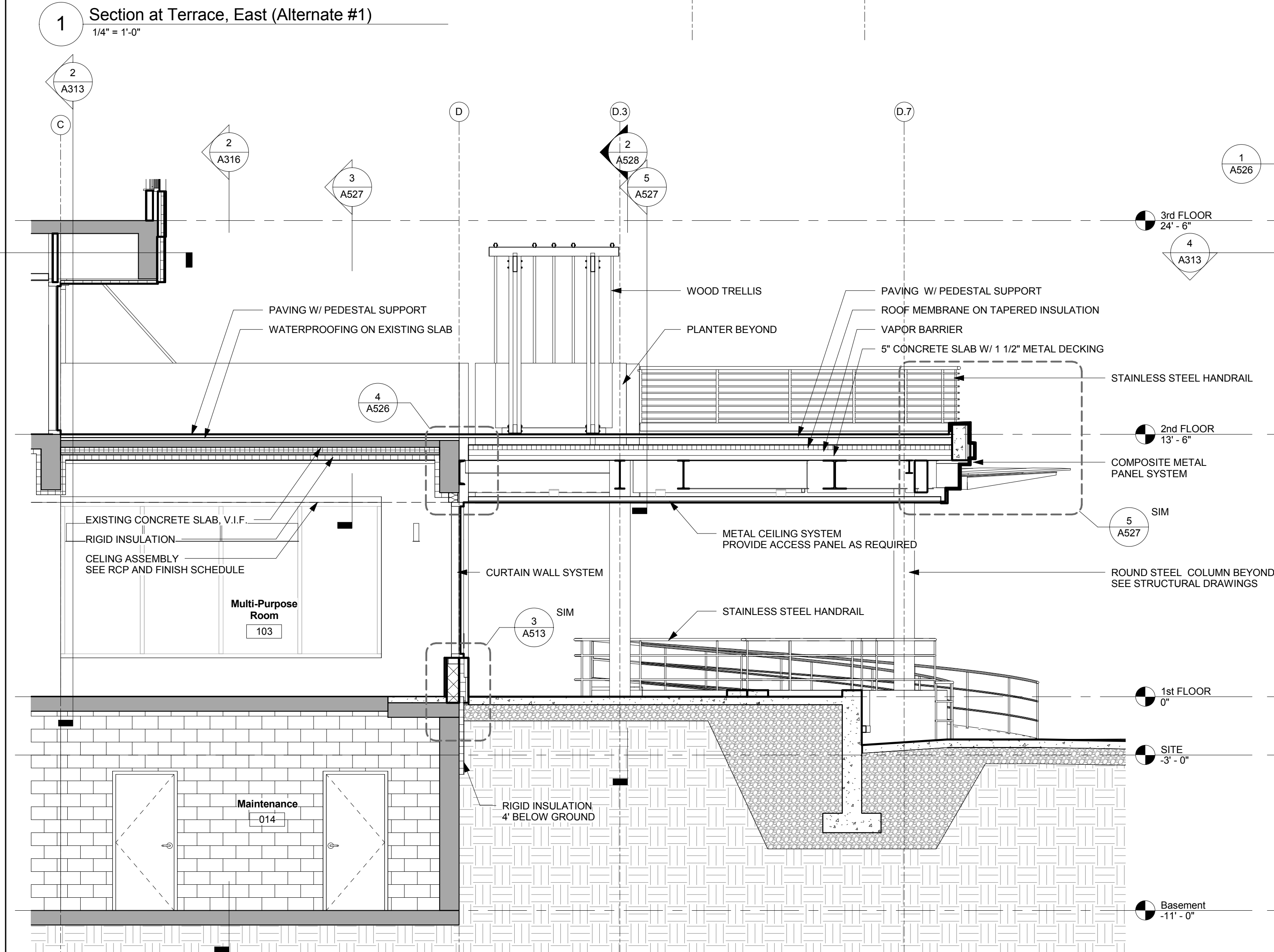
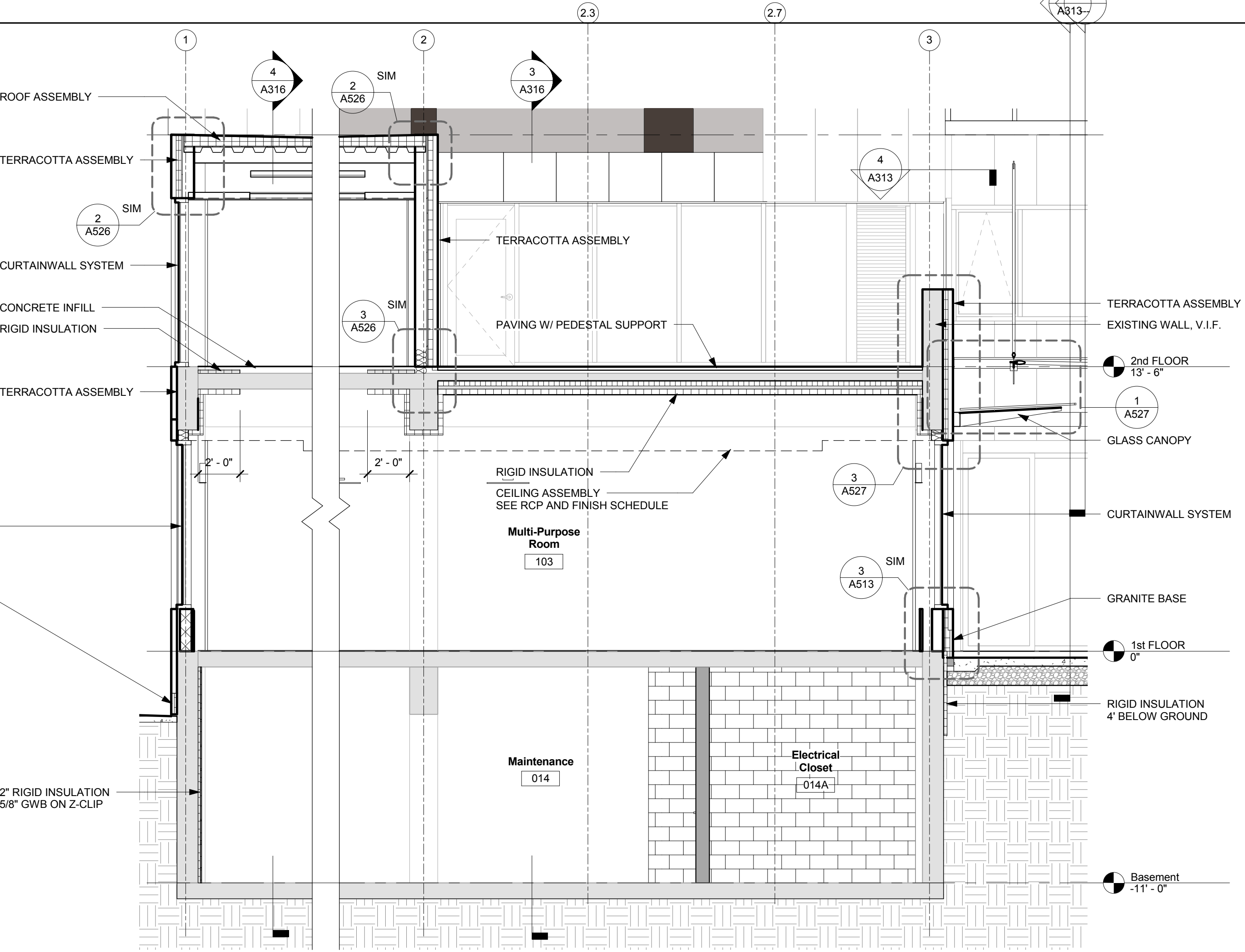
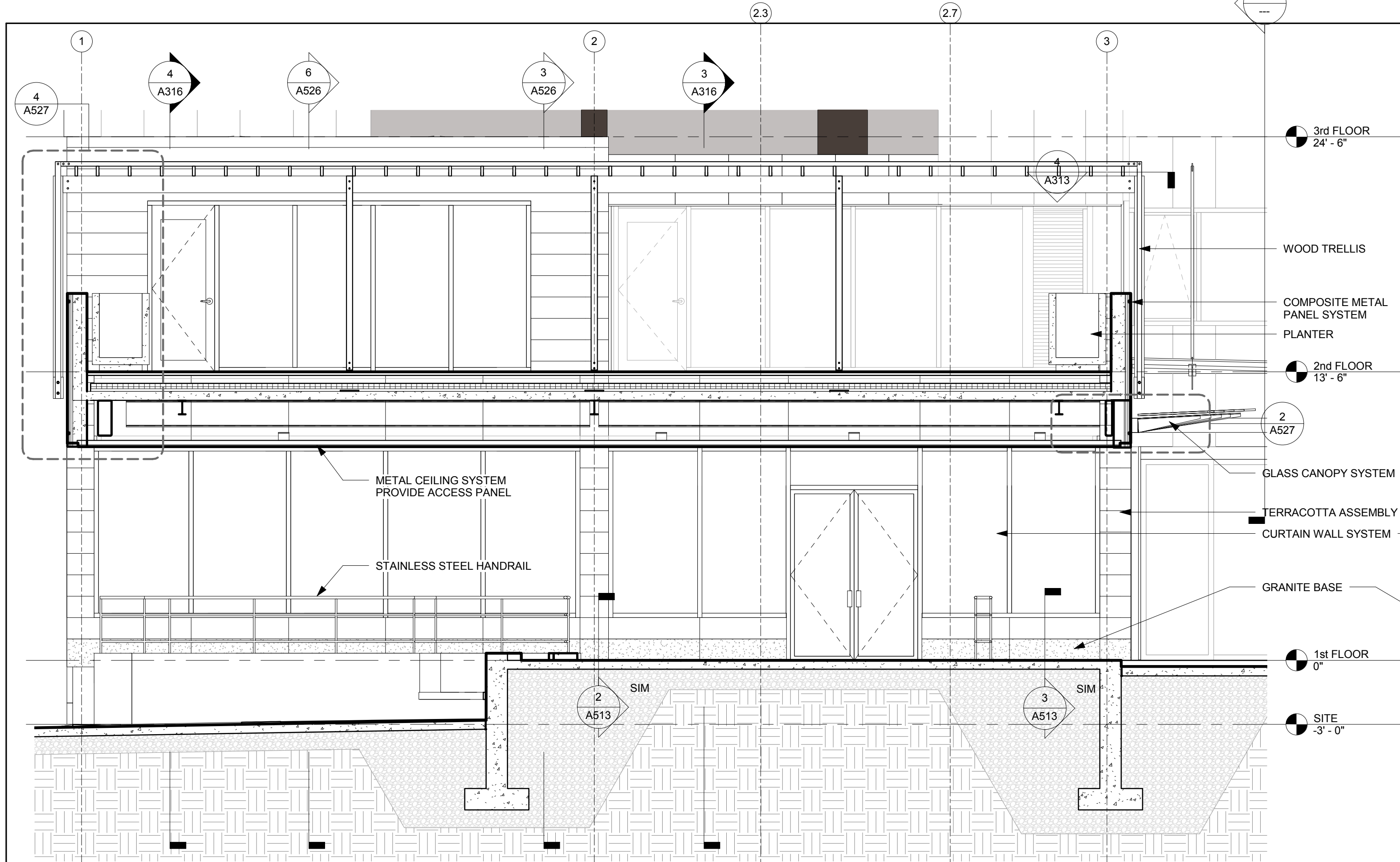

1 Section at Terrace, East (Alternate #1)
1/4" = 1'-0"

2 Section at Terrace COL 4, East (Alternate #1)
1/4" = 1'-0"

3 Section at Terrace, North (Alternate #1)
1/4" = 1'-0"

4 Section at Terrace, South (Alternate #1)
1/4" = 1'-0"

ARCHITECT
bh+a
Bargmann Hendrie + Archetype, Inc.
300 A Street
Boston, MA 02210
617-350-0450 Tel
617-350-0215 Fax
www.bhplus.com

PROJECT NAME
Frank J. Manning Apartments
237 Franklin Street, Cambridge, MA 02139

CLIENT
Cambridge Housing Authority
362 Green Street
Cambridge, MA 02139
617-864-3020 Tel
616-868-5372 Fax
www.cambridge-housing.org

PROJECT TEAM
STRUCTURAL CONSULTANT
DM Berg Consultants, PC
100 Crescent Road, Suite 1A
Needham, MA 02494
718-444-5156 Tel
718-444-5157 Fax
www.dmberg.com

MECHANICAL, PLUMBING, & FIRE PROTECTION CONSULTANT
VAV International, Inc.
400 W. Cummings Park, Suite 4700
Woburn, MA 01801
781-935-7228 Tel
781-935-1622 Fax
www.vavint.com

ELECTRICAL CONSULTANT
Nangle Engineering Incorporated
32 Prince Street
Danvers, MA 01923
978-777-7650 Tel
978-777-7653 Fax
www.nangleengineering.com

LANDSCAPE ARCHITECT
Hammer+Walsh Design Inc.
300 A Street
Boston, MA 02210-1620
617-439-0125 Tel
617-439-0126 Fax

CIVIL CONSULTANT
Design Consultants, Inc. (DCI)
120 Middlesex Avenue, Suite 20
Somerville, MA 02145
617-776-3350 Tel
617-776-7710 Fax

ISSUED FOR:

SPECIAL PERMIT APPLICATION

DRAWING TITLE
Sections @ 2nd Floor Terrace (Alternate #1)

DRAWING INFORMATION



OCTOBER 14, 2015
DATE OF ISSUE
SPECIAL PERMIT APPLICATION
DESCRIPTION
1/4" = 1'-0" Author
SCALE DRAWN BY
2896 Manning Apts.rvt
PROJECT # FILE NAME

DRAWING NUMBER

A316

Copyright BH+A, Inc.

D:\BentManning Apartments - 2014_1\honsaker.rvt 10/9/2015 3:22:14 PM Author

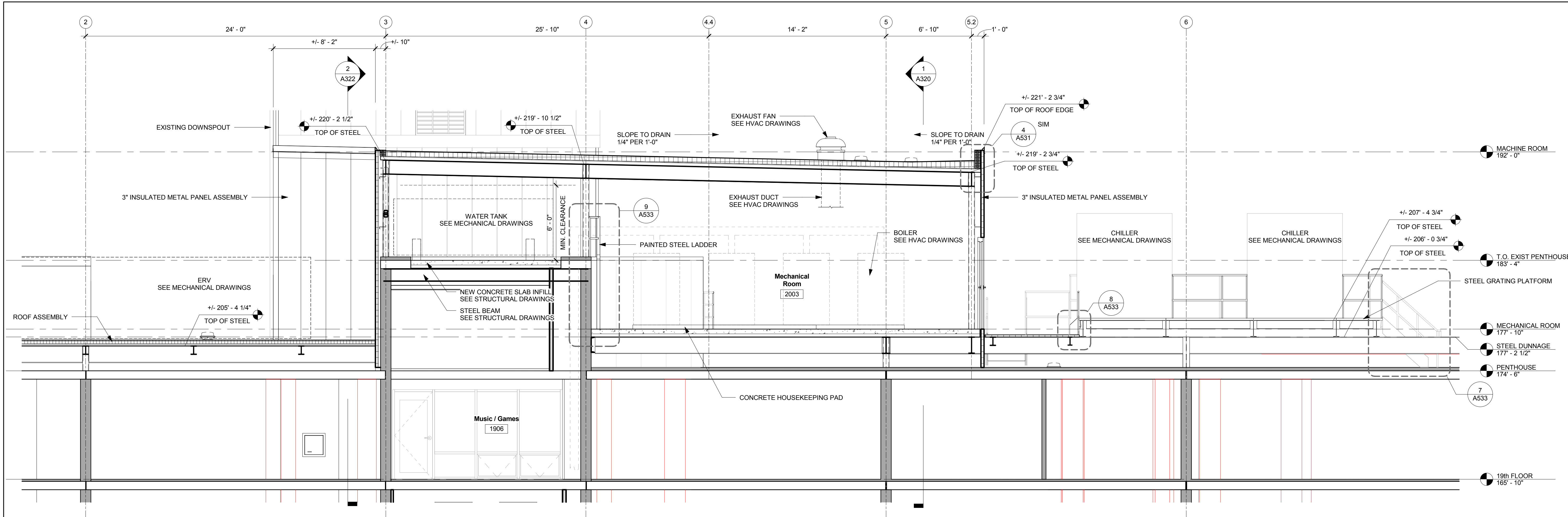

2 Section at Mechanical Penthouse - 2
1/4" = 1'-0"

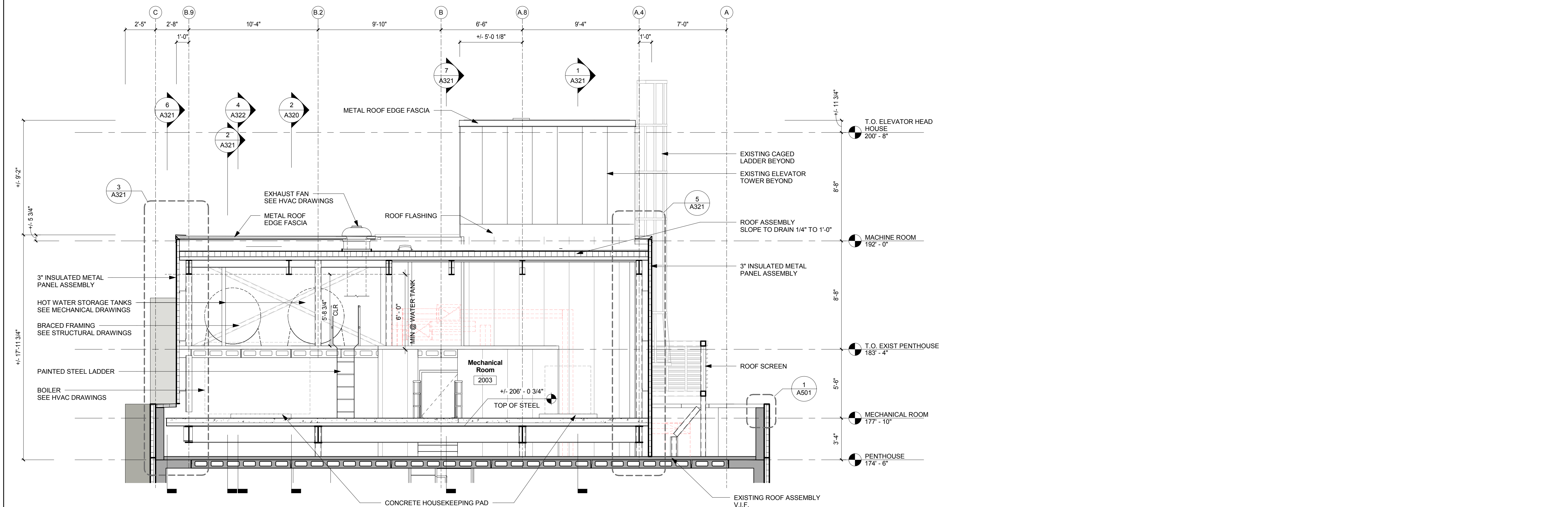

1 Section at Mechanical Penthouse - 1
1/4" = 1'-0"



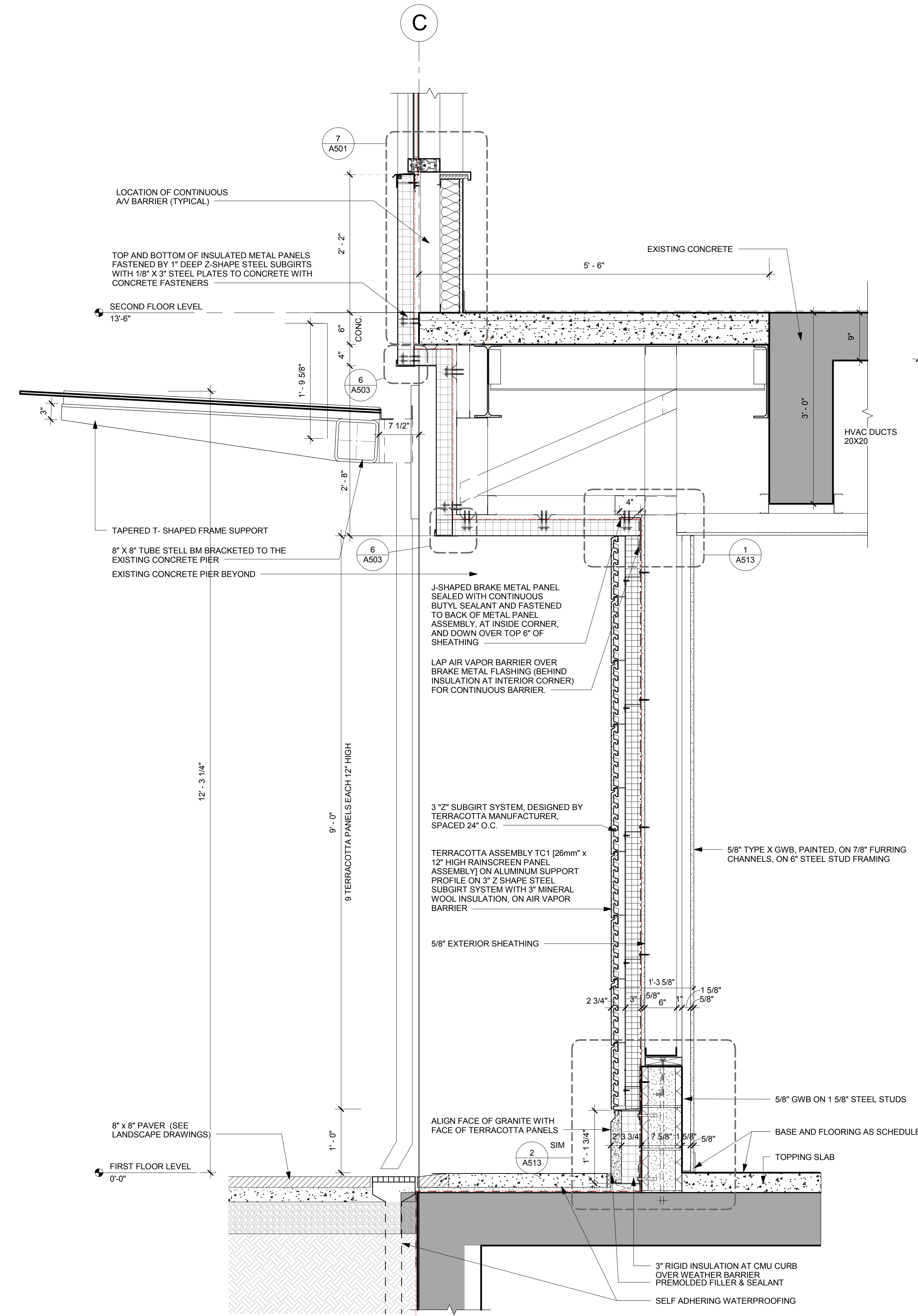

1 WALL SECTION THROUGH CANOPY & TERRACOTTA WALL
 1" = 1'-0"

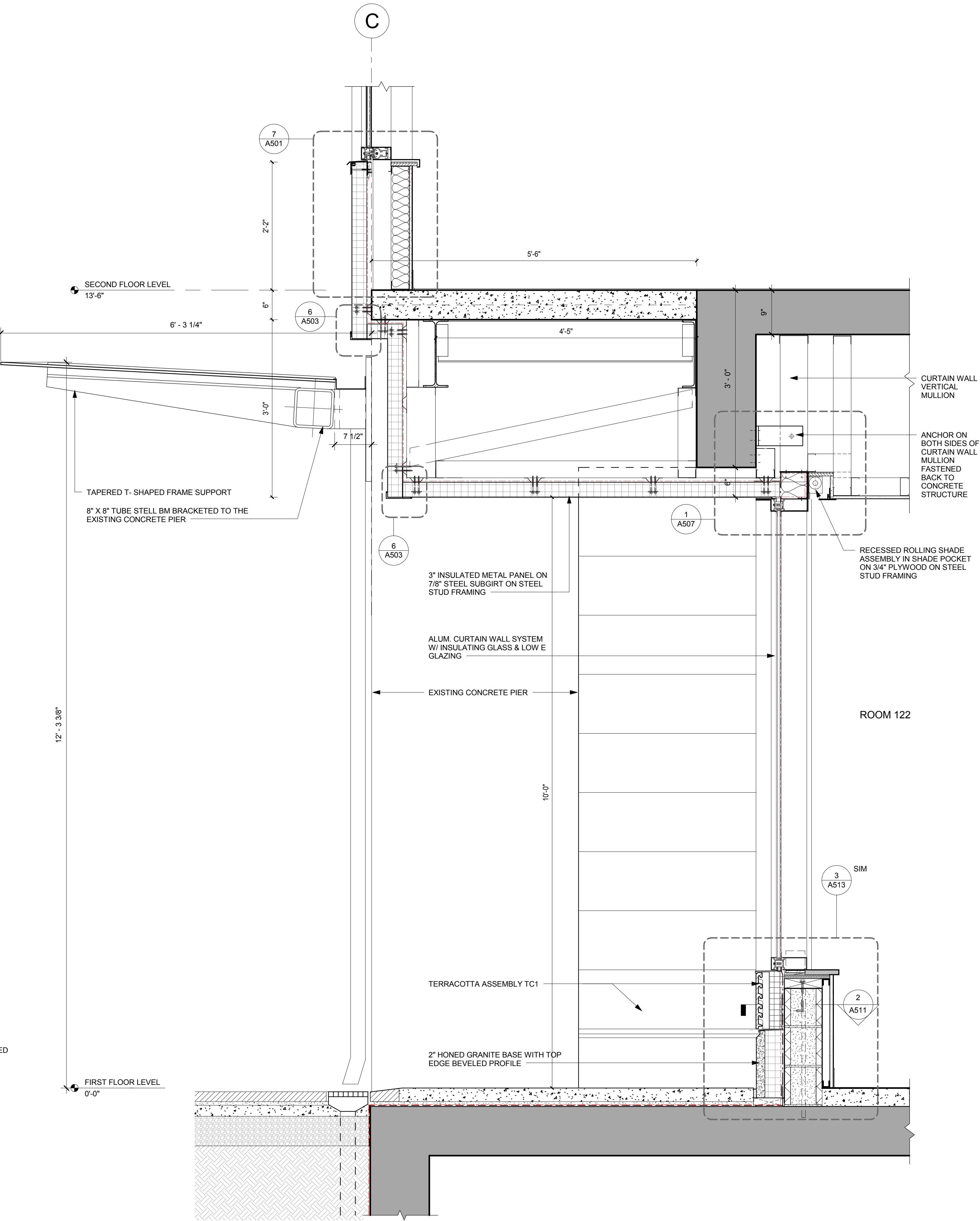

2 WALL SECTION THROUGH CANOPY & CURTAIN WALL
 1" = 1'-0"

D:\BentManning Apartments - 2014_ahonsaker.rvt
 10/09/2015 3:22:54 PM
 JO, AS

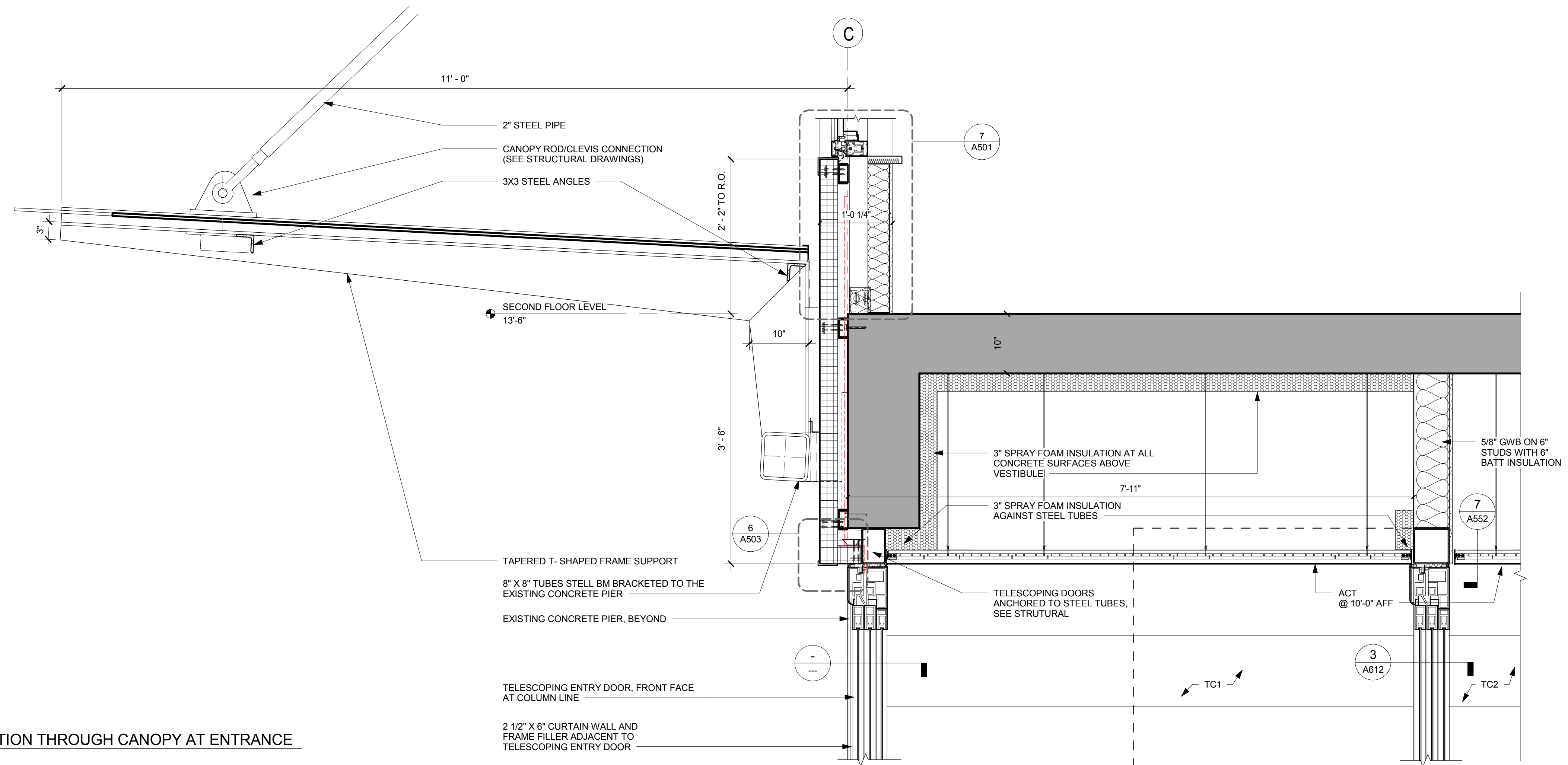

1 WALL SECTION THROUGH CANOPY AT ENTRANCE
1" = 1'-0"

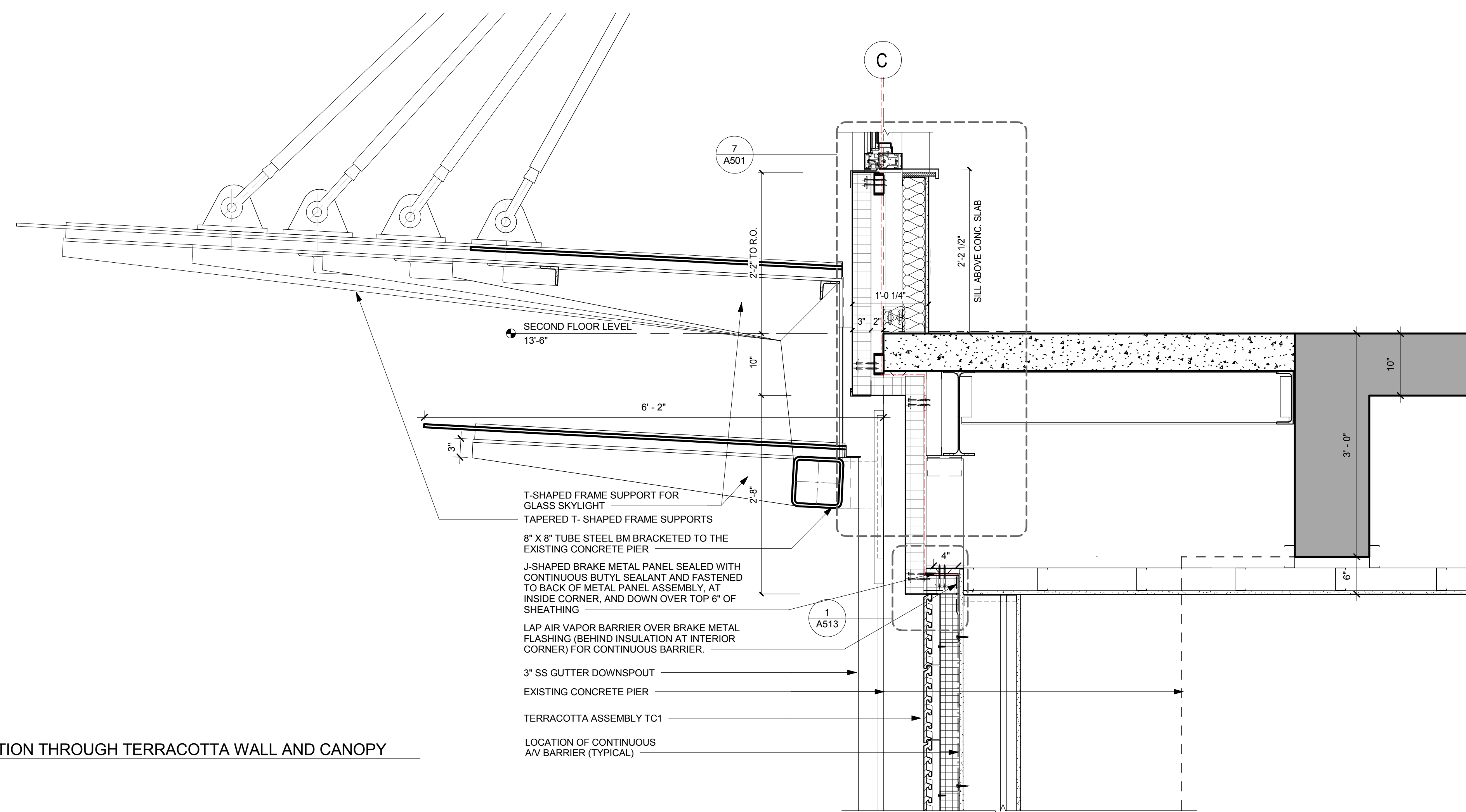

2 WALL SECTION THROUGH TERRACOTTA WALL AND CANOPY
1" = 1'-0"



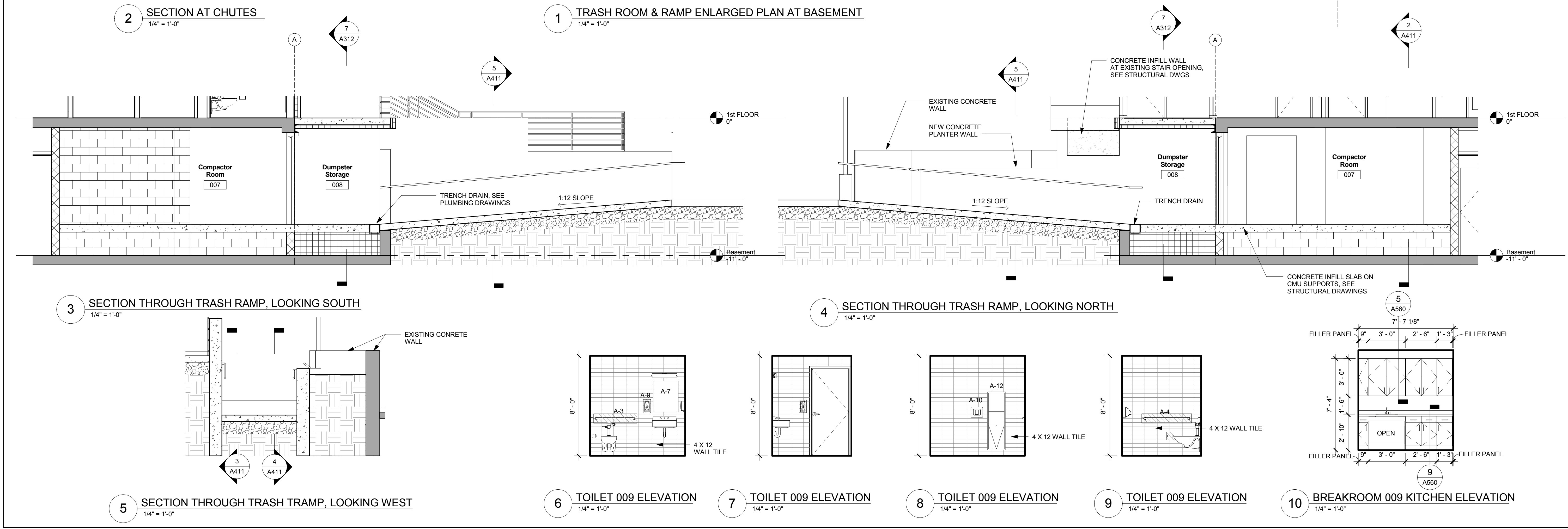
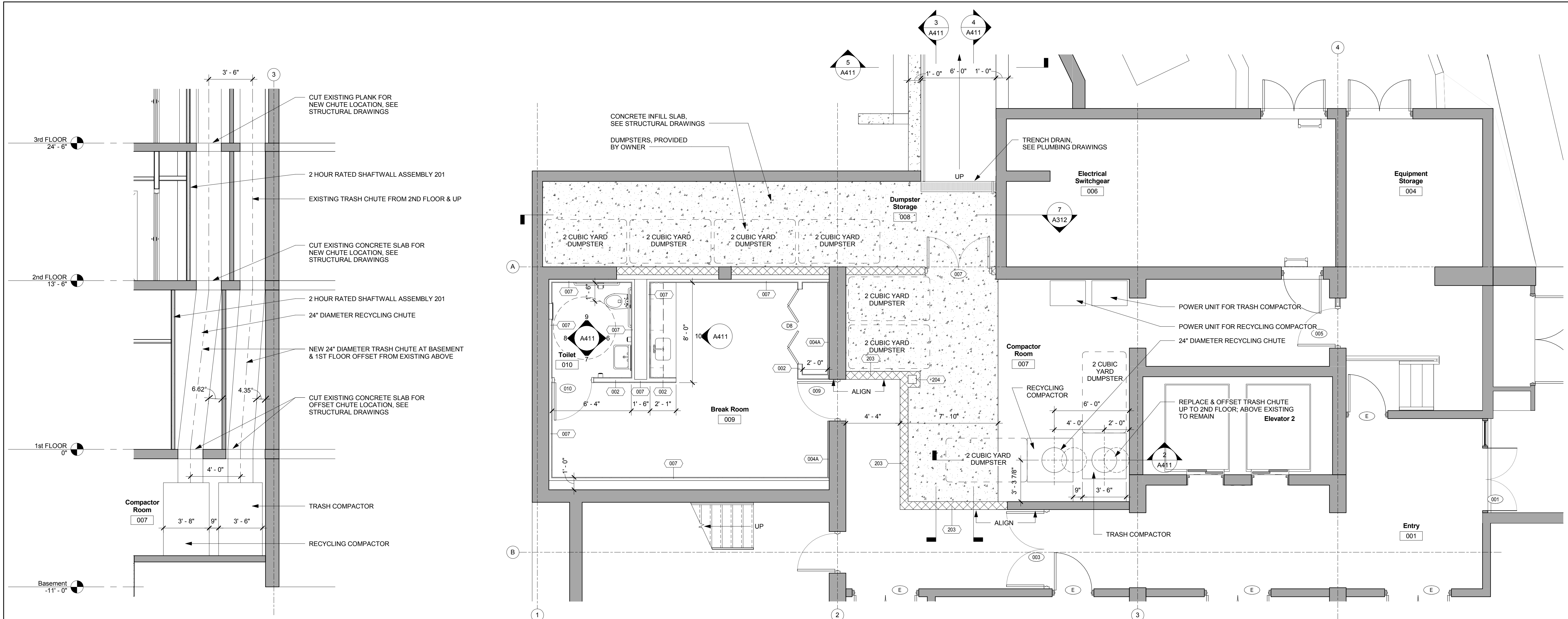
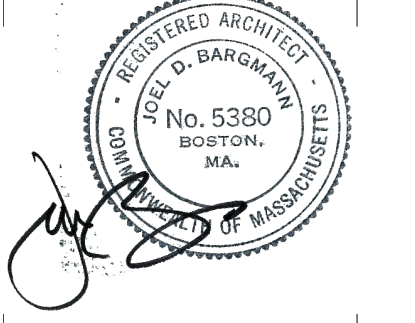

D:\BentManning Apartments - 2014_10\mshaker.rvt
 10/9/2015 3:30:27 PM Author

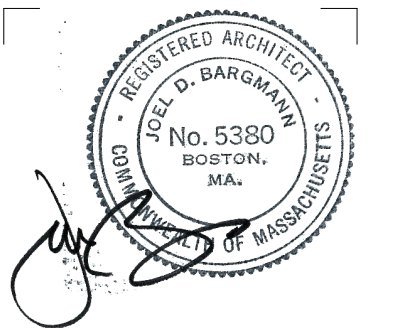

OCTOBER 14, 2015
DATE OF ISSUE
SPECIAL PERMIT APPLICATION
DESCRIPTION
1/4" = 1'-0" Author
SCALE DRAWN BY
2896 Manning Apta.rvt
PROJECT # FILE NAME

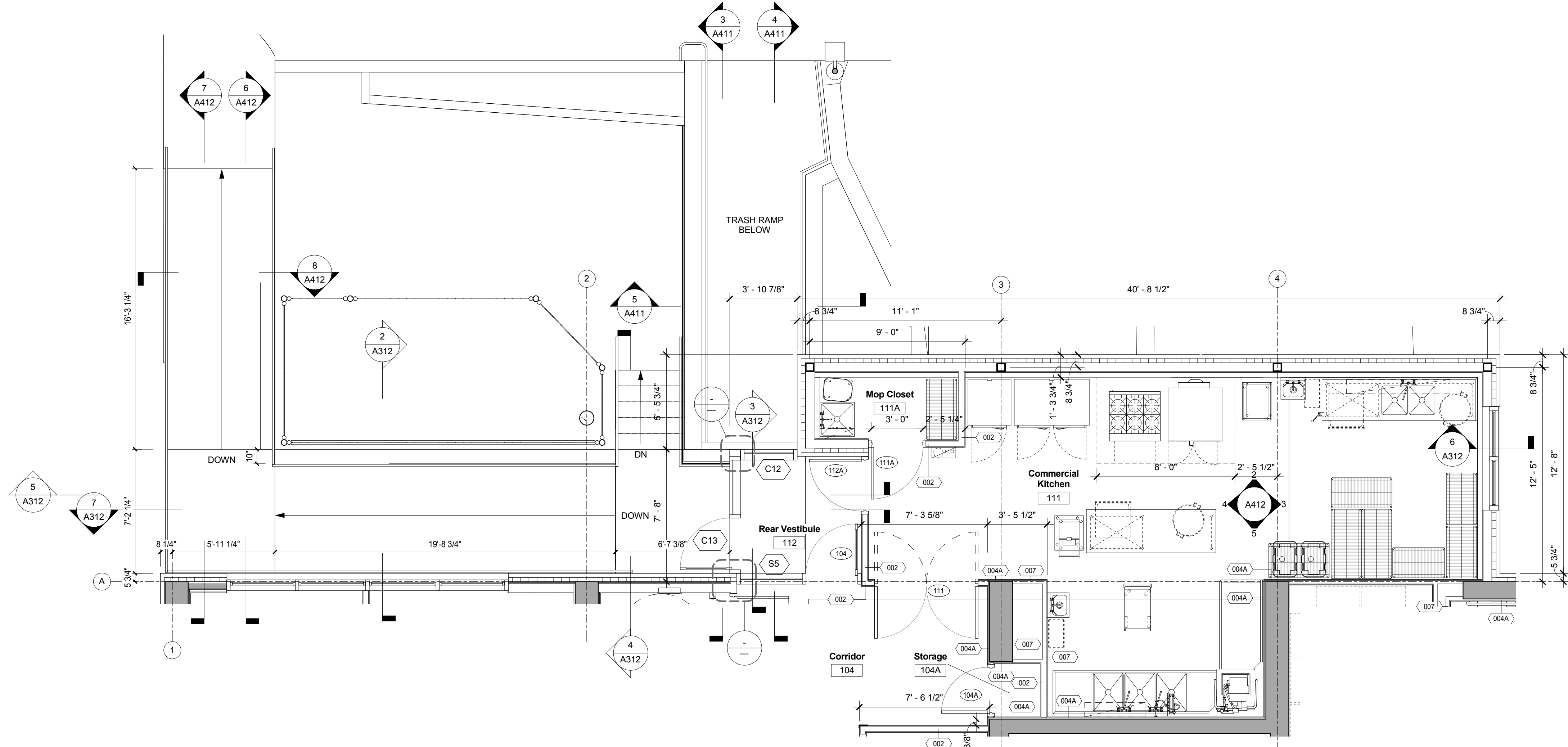

1 COMMERCIAL KITCHEN & REAR ENTRANCE RAMP PLAN
1/4" = 1'-0"

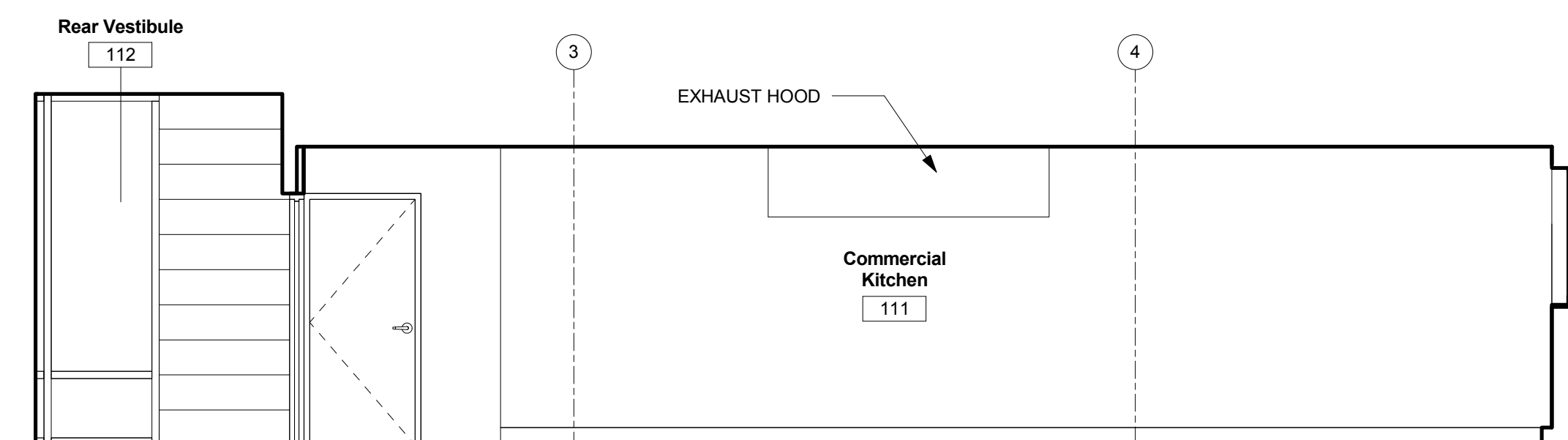

2 COMMERCIAL KITCHEN ELEVATION
1/4" = 1'-0"

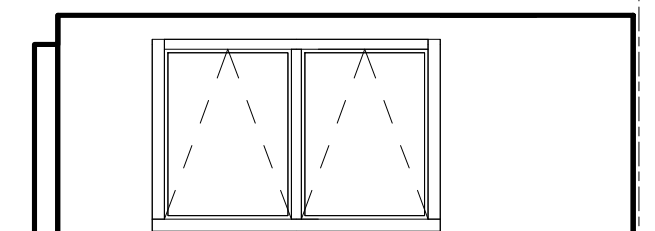

3 COMMERCIAL KITCHEN ELEVATION
1/4" = 1'-0"

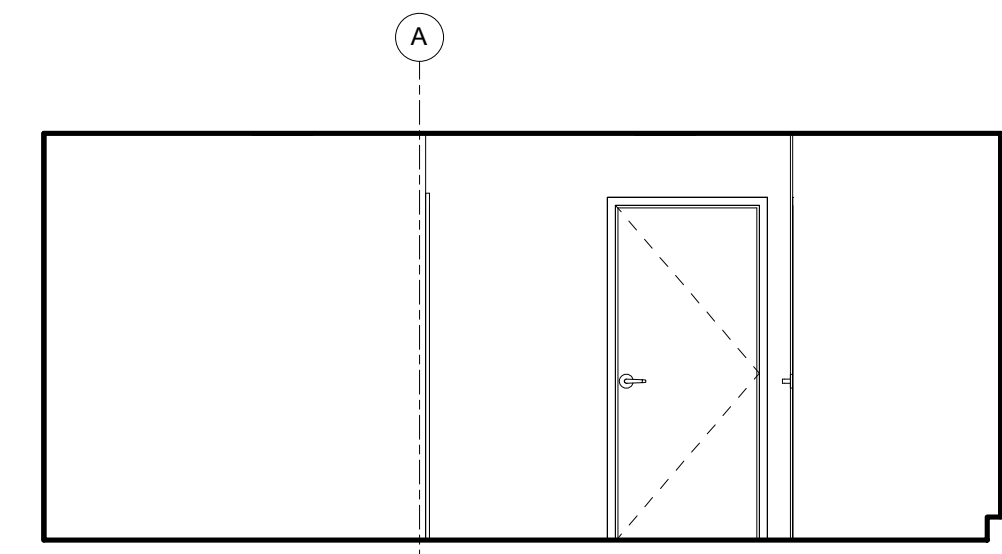

4 COMMERCIAL KITCHEN ELEVATION
1/4" = 1'-0"

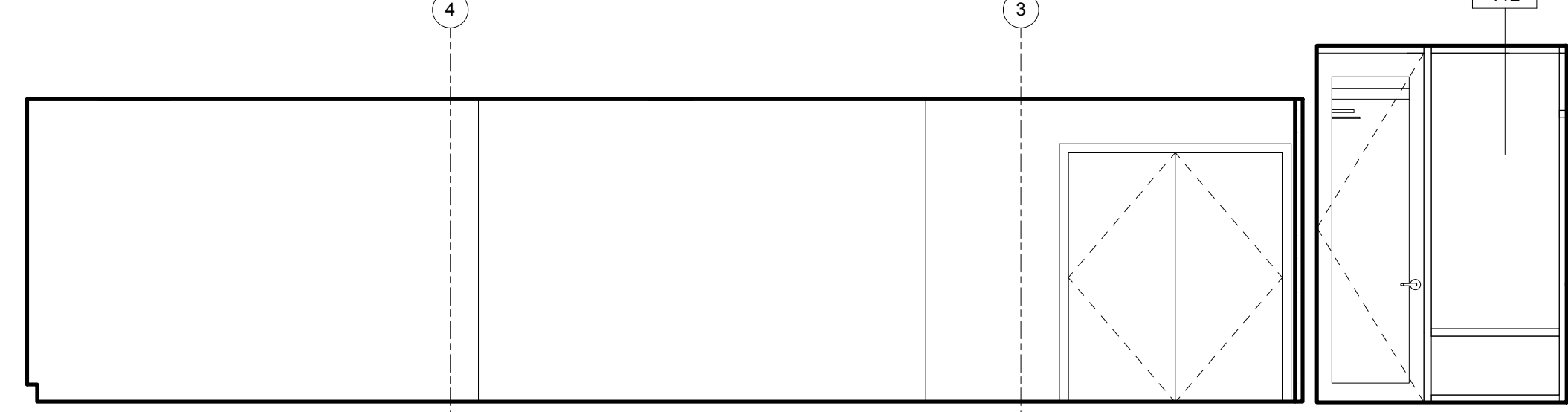

5 COMMERCIAL KITCHEN ELEVATION
1/4" = 1'-0"

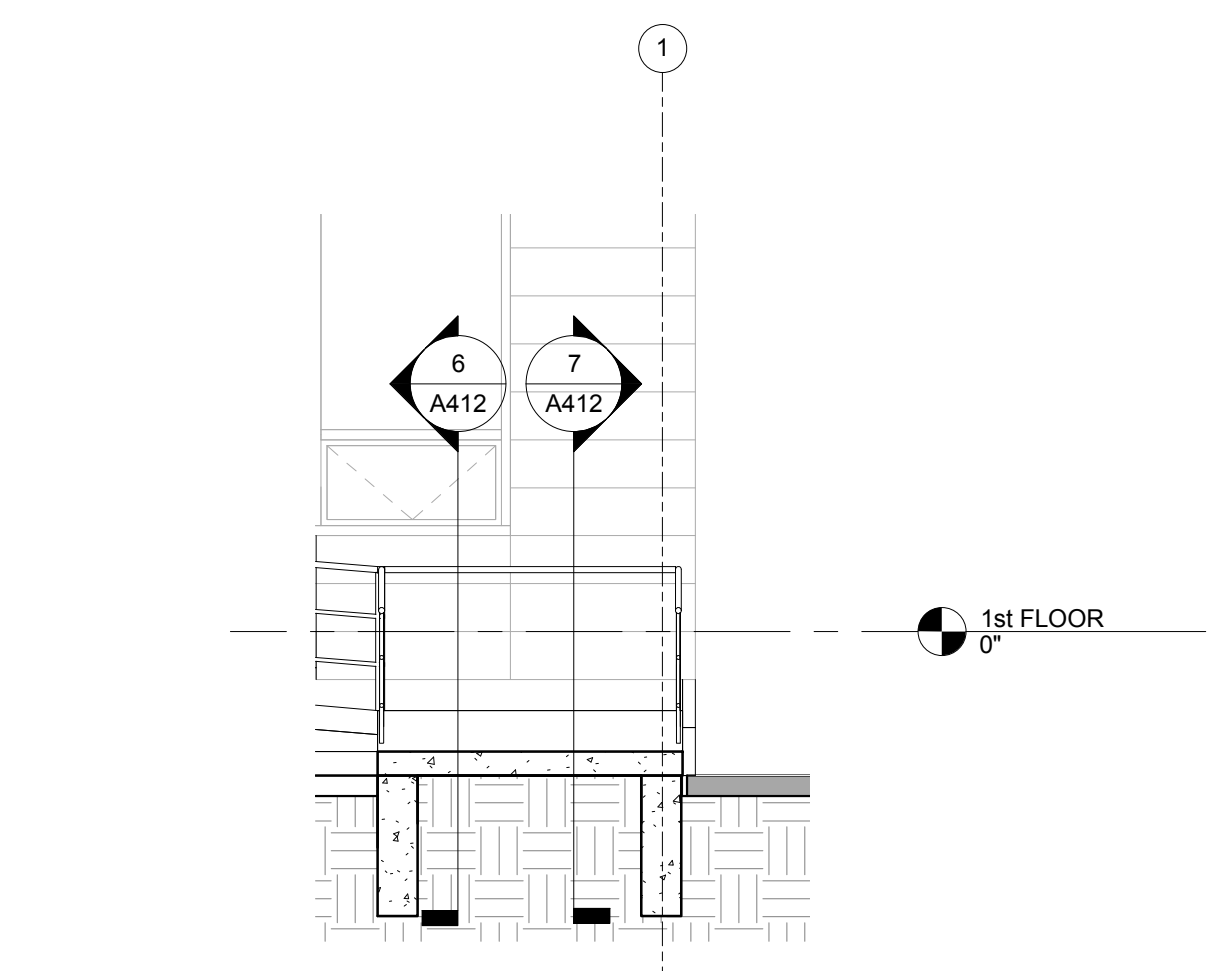

8 SECTION AT REAR ENTRANCE RAMP, LOOKING EAST
1/4" = 1'-0"

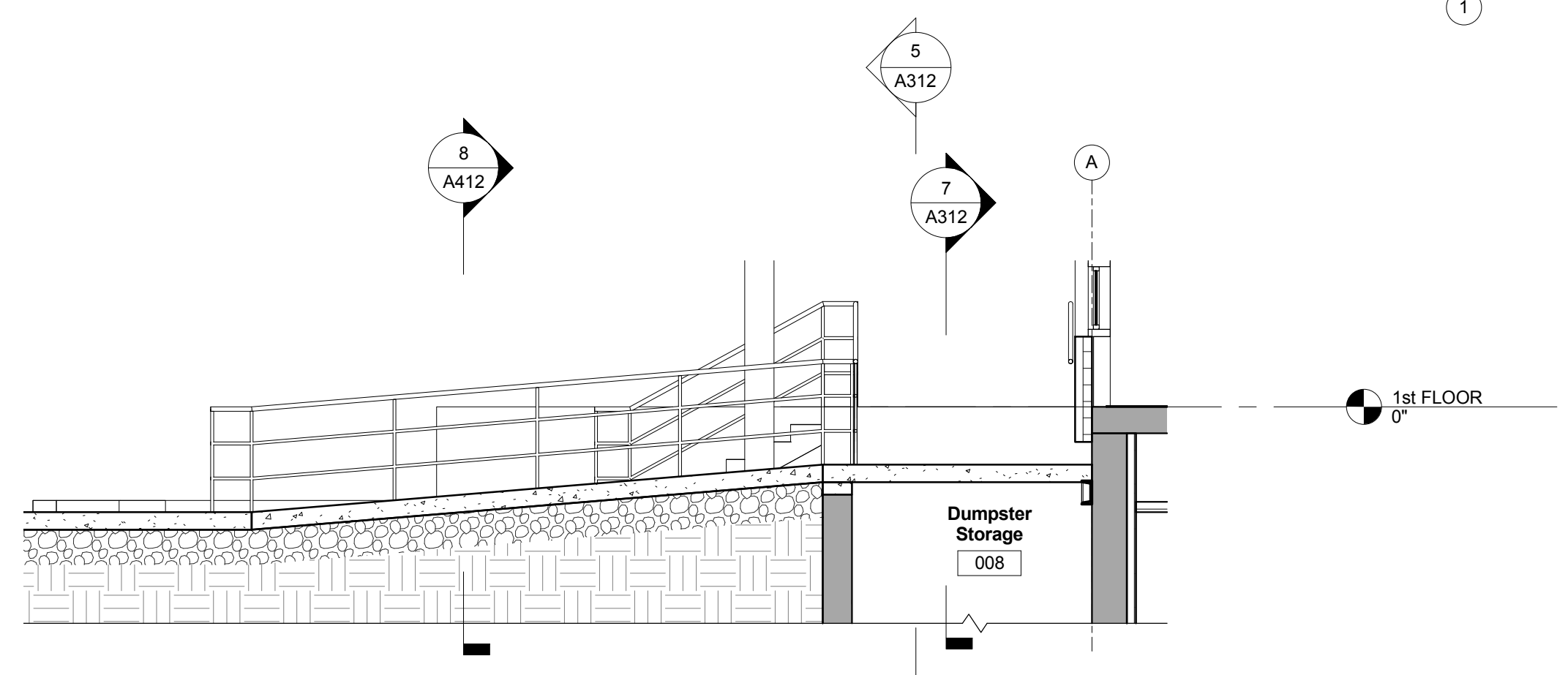

6 SECTION THROUGH REAR ENTRANCE RAMP, LOOKING NORTH
1/4" = 1'-0"

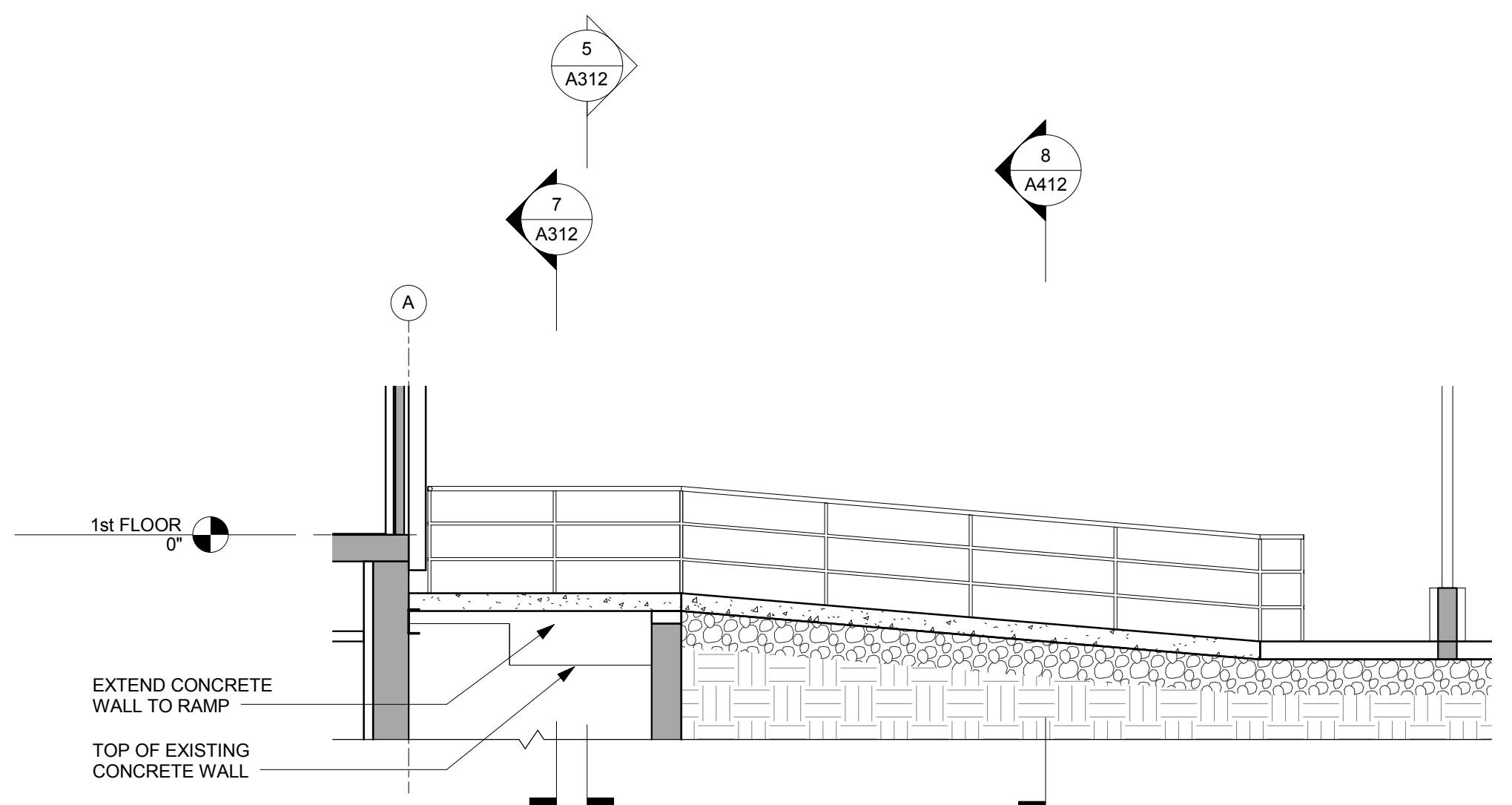

7 SECTION THROUGH REAR ENTRANCE RAMP, LOOKING SOUTH
1/4" = 1'-0"

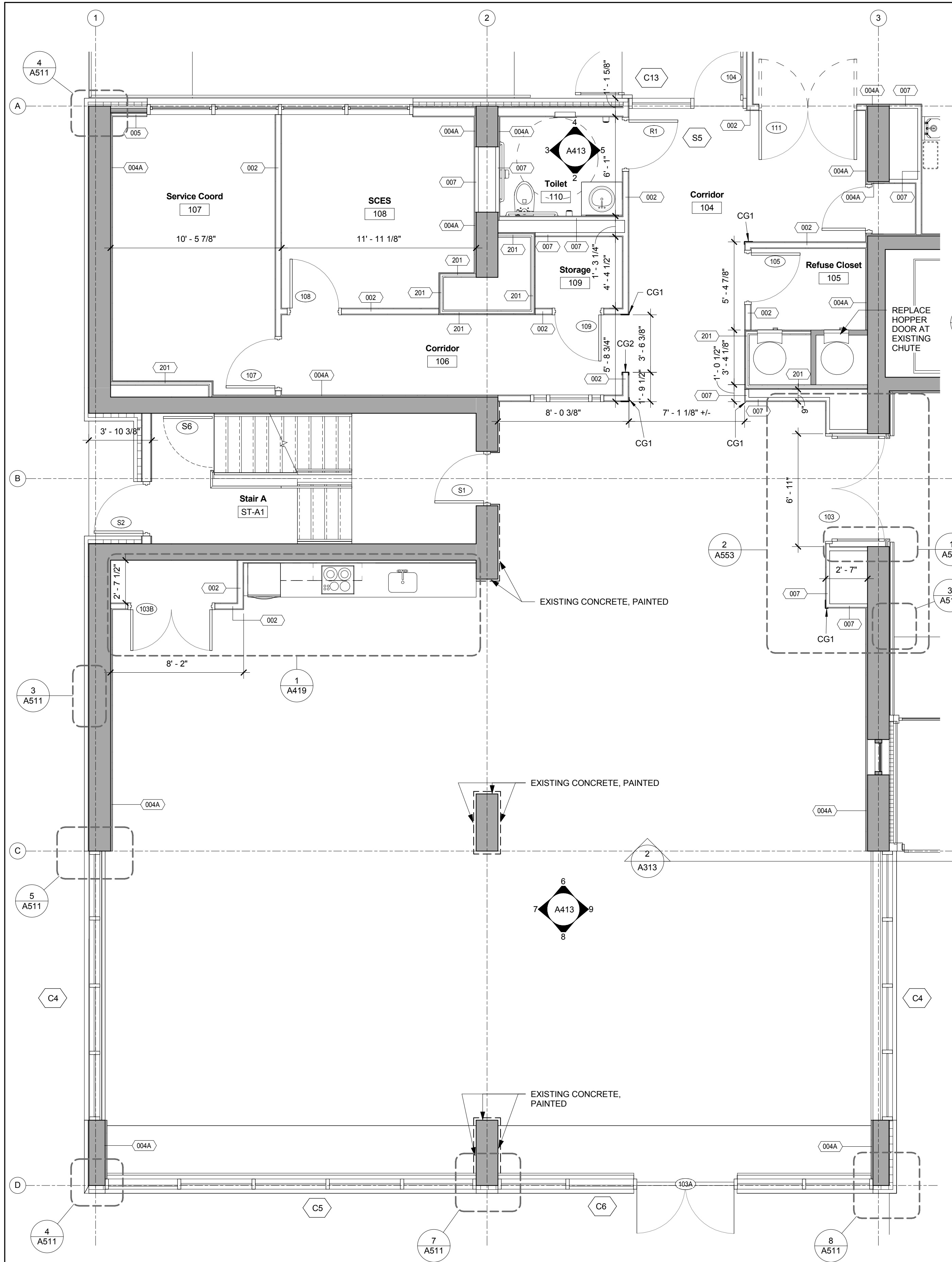

1 ENLARGED PLAN AT MULTI-PURPOSE ROOM
1/4" = 1'-0"

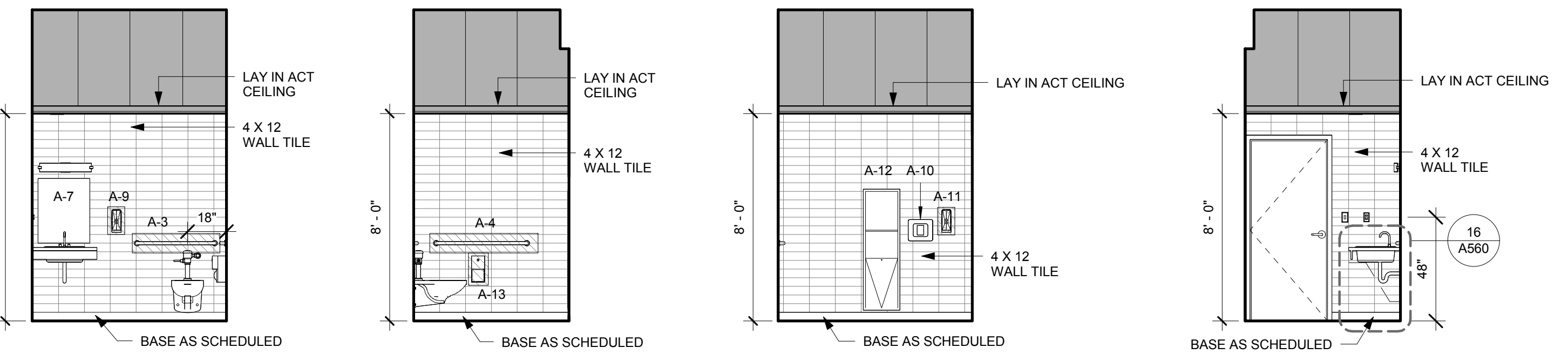

2 TOILET 107 ELEVATION 1/4" = 1'-0"
3 TOILET 107 ELEVATION 1/4" = 1'-0"
4 TOILET 107 ELEVATION 1/4" = 1'-0"
5 TOILET 107 ELEVATION 1/4" = 1'-0"

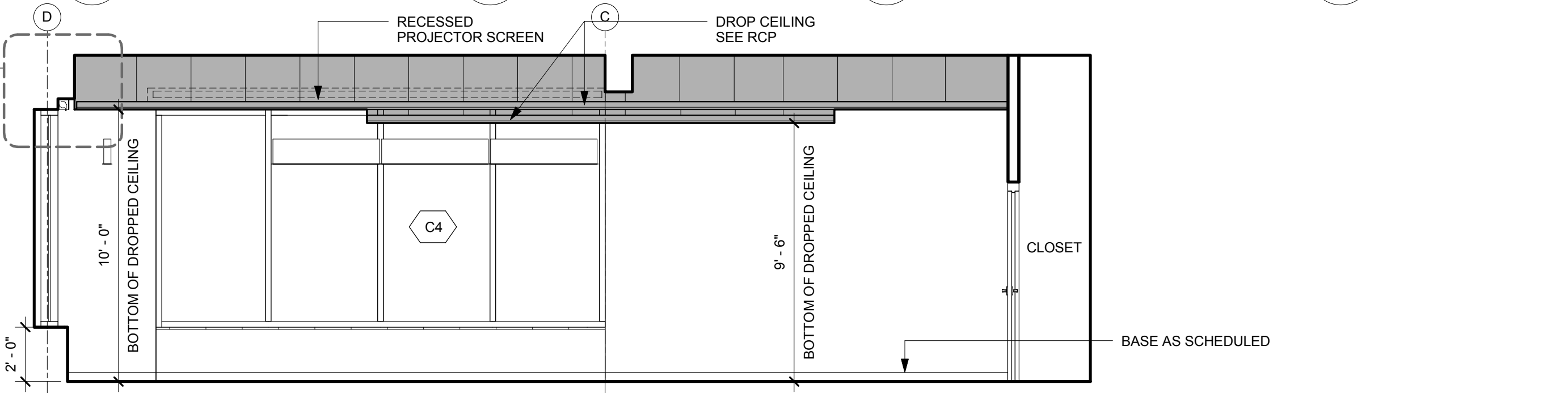

7 MULTI-PURPOSE ROOM ELEVATION
1/4" = 1'-0"

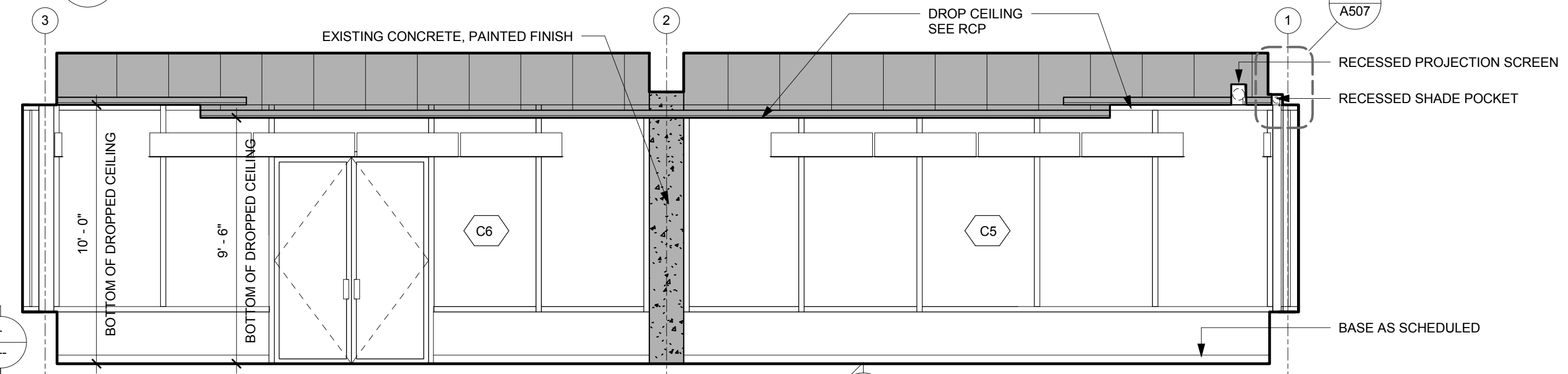

8 MULTI-PURPOSE ROOM ELEVATION
1/4" = 1'-0"

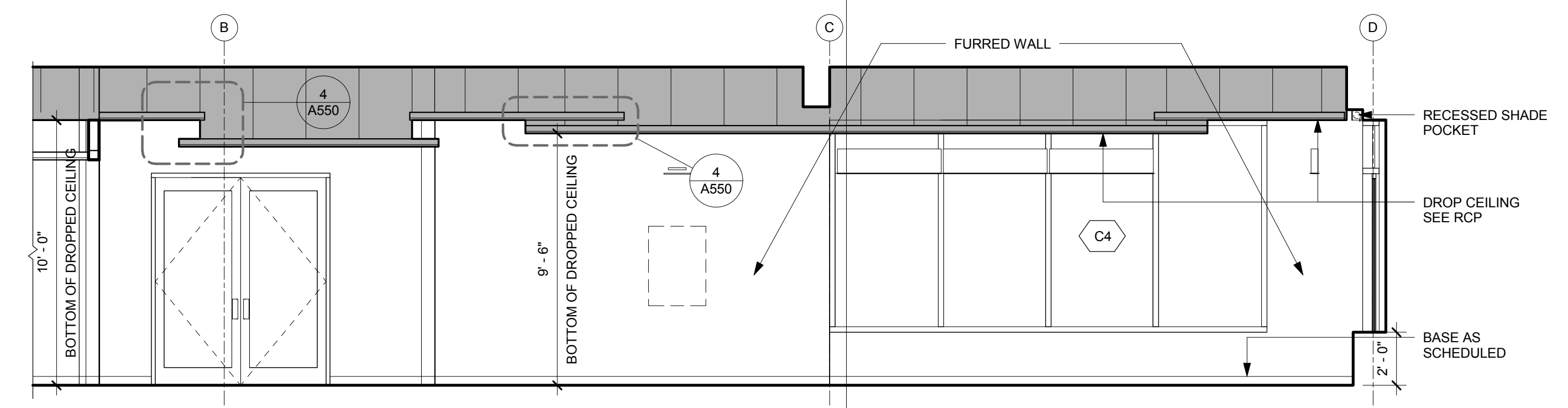

9 MULTI-PURPOSE ROOM ELEVATION
1/4" = 1'-0"

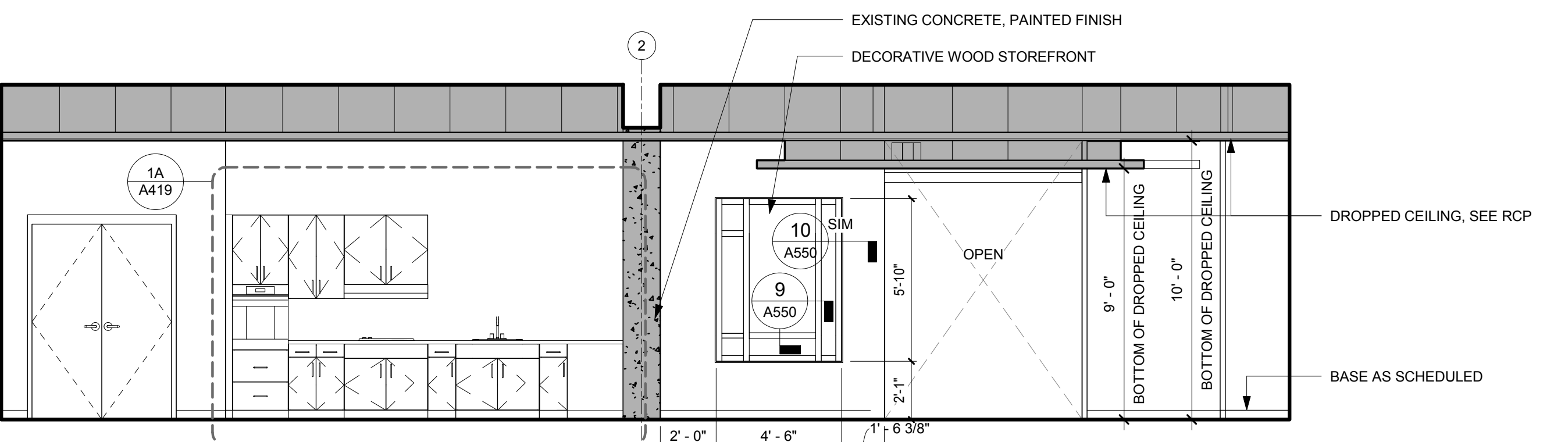

6 MULTI-PURPOSE ROOM 103 ELEVATION
1/4" = 1'-0"

SEE SHEET A400 FOR MOUNTING HEIGHTS & LEGENDS

ARCHITECT
bh+a
Bargmann Hendrie + Archetype, Inc.
300 A Street
Boston, MA 02210
617-350-0450 Tel
617-350-0215 Fax
www.bhplus.com

PROJECT NAME
Frank J. Manning Apartments
237 Franklin Street, Cambridge, MA 02139

CLIENT
Cambridge Housing Authority
362 Green Street
Cambridge, MA 02139
617-864-3020 Tel
616-868-5372 Fax
www.cambridge-housing.org

PROJECT TEAM
STRUCTURAL CONSULTANT
DM Berg Consultants, PC
100 Crescent Road, Suite 1A
Needham, MA 02494
718-444-5156 Tel
718-444-5157 Fax
www.dmberg.com

MECHANICAL, PLUMBING, & FIRE PROTECTION CONSULTANT
YAV International, Inc.
400 W. Cummings Park, Suite 4700
Woburn, MA 01801
781-935-7228 Tel
781-935-1622 Fax
www.yavint.com

ELECTRICAL CONSULTANT
Nangle Engineering Incorporated
32 Prince Street
Danvers, MA 01923
978-777-7650 Tel
978-777-7653 Fax
www.nangleengineering.com

LANDSCAPE ARCHITECT
Hammer+Walsh Design Inc.
300 A Street
Boston, MA 02210-1620
617-439-0125 Tel
617-439-0126 Fax

CIVIL CONSULTANT
Design Consultants, Inc. (DCI)
120 Middlesex Avenue, Suite 20
Somerville, MA 02145
617-776-3350 Tel
617-776-7710 Fax

ISSUED FOR:
SPECIAL PERMIT APPLICATION

DRAWING TITLE
Multi-Purpose Room Enlarged Plan & Elevations

DRAWING INFORMATION
REGISTERED ARCHITECT
STATE OF MASSACHUSETTS
No. 5380
BOSTON, MA
[Signature]

OCTOBER 14, 2015
DATE OF ISSUE
SPECIAL PERMIT APPLICATION
DESCRIPTION
1/4" = 1'-0" Author
SCALE DRAWN BY
2896 Manning Apts.rvt
PROJECT # FILE NAME

DRAWING NUMBER

A413

Copyright BH+A, Inc.

D:\Revit\Manning Apartments - 12014_1honsaker.rvt
10/9/2015 3:31:02 PM Author

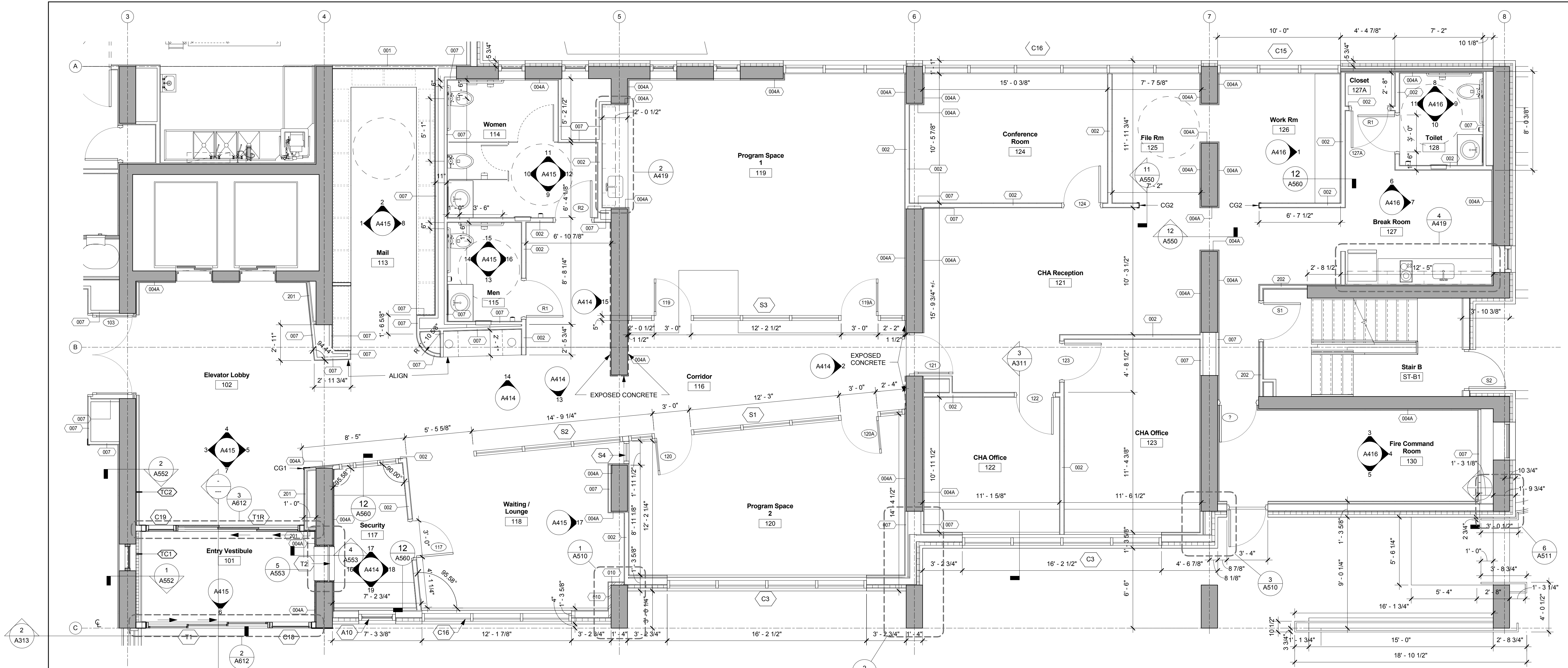
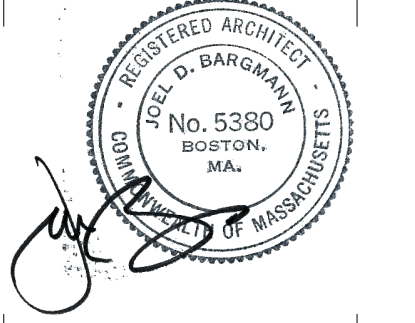

1 ENLARGED PLAN AT 1ST FLOOR PROGRAM SPACE
 1/4" = 1'-0"

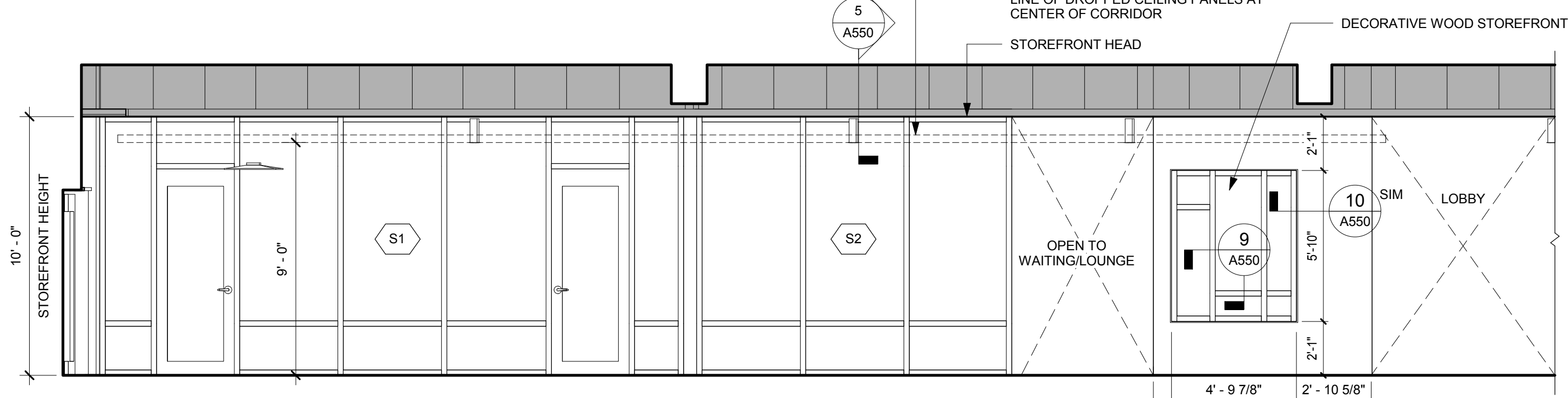

13 CORRIDOR 116 ELEVATION
 1/4" = 1'-0"

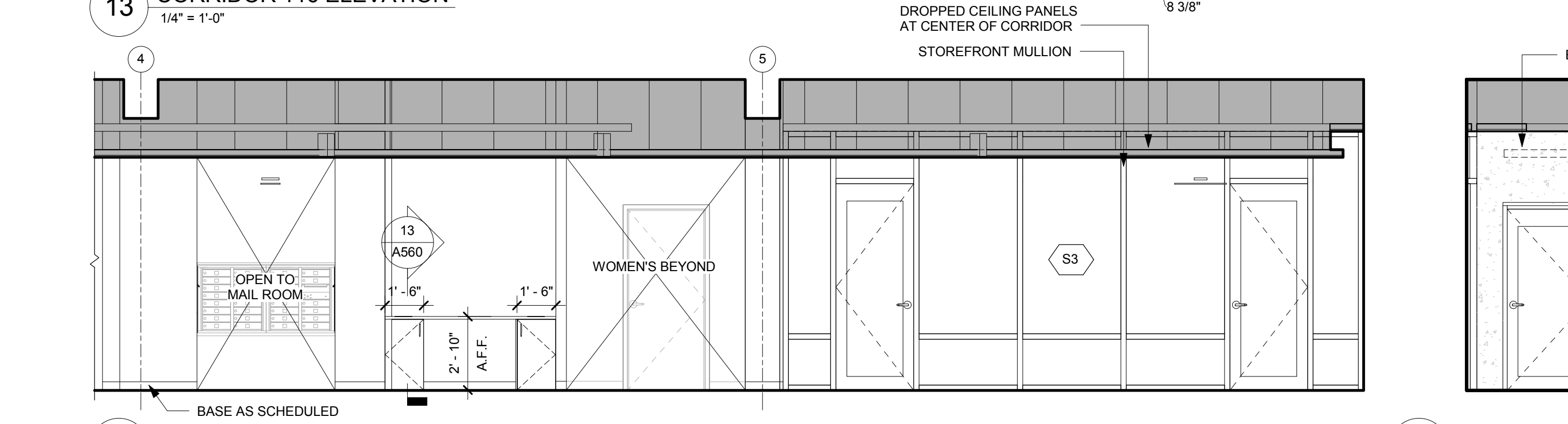

14 CORRIDOR 116 ELEVATION
 1/4" = 1'-0"

2 CORRIDOR 116 ELEVATION
 1/4" = 1'-0"

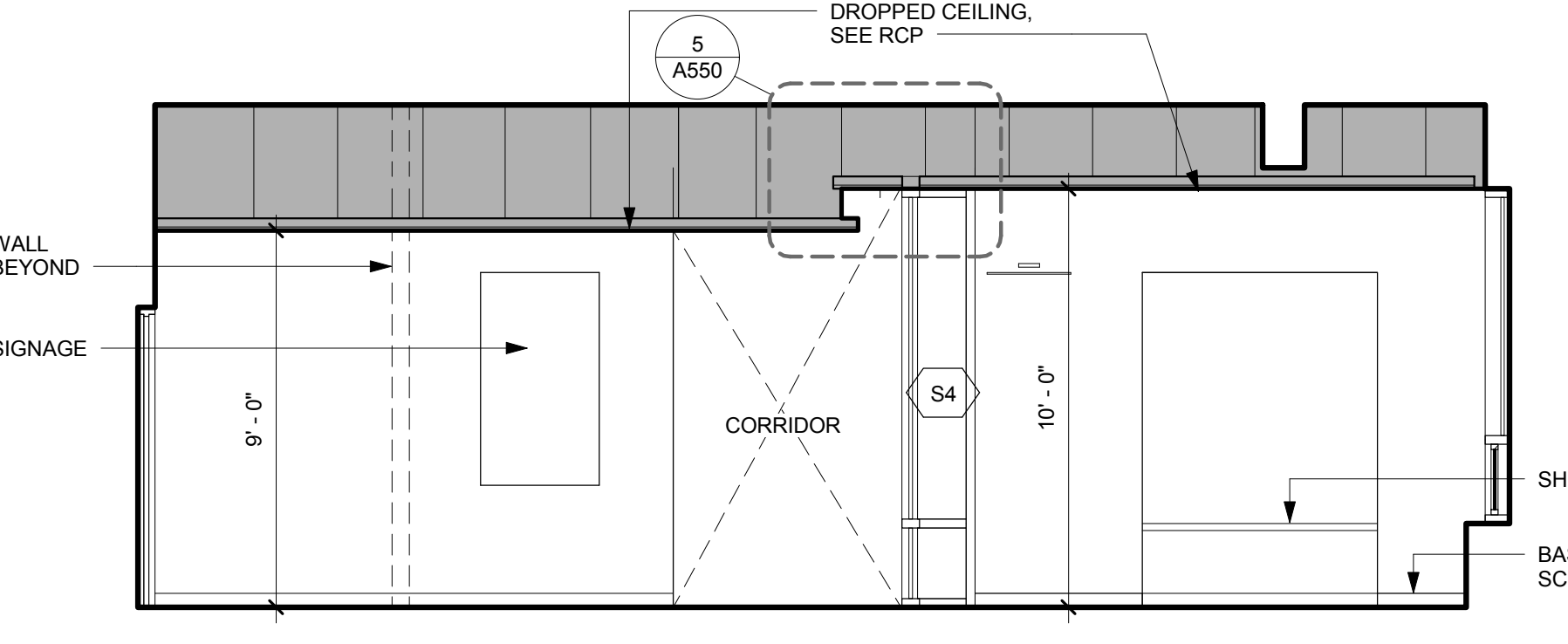

15 CORRIDOR 116 ELEVATION
 1/4" = 1'-0"

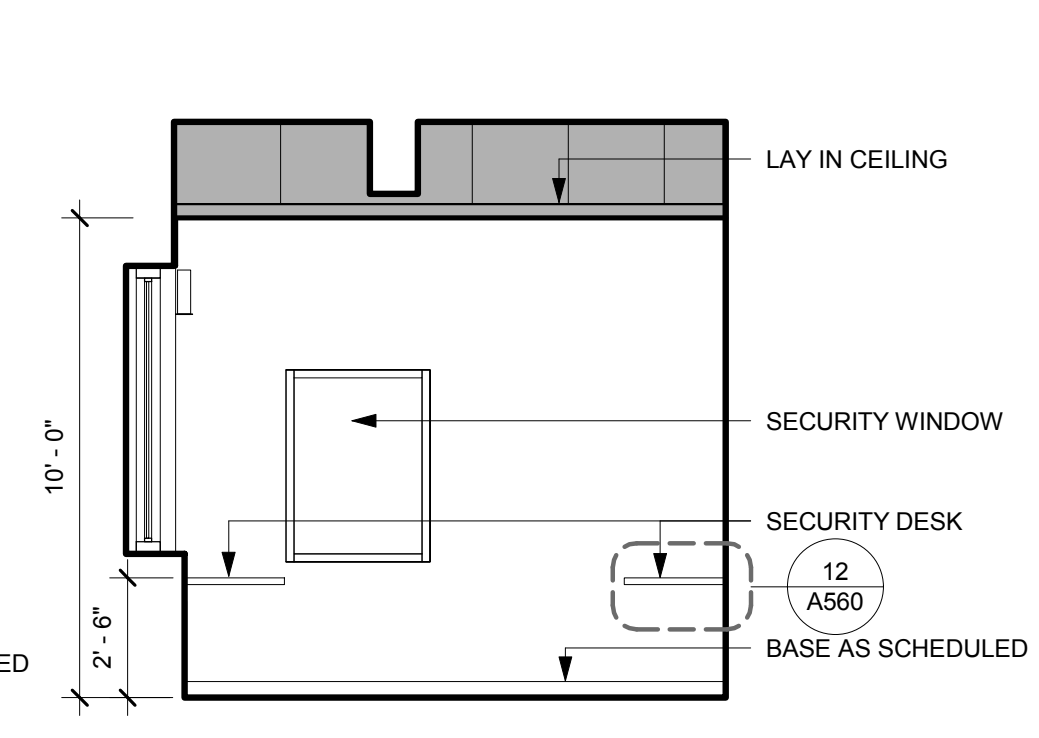

16 SECURITY 117 INTERIOR ELEVATION
 1/4" = 1'-0"

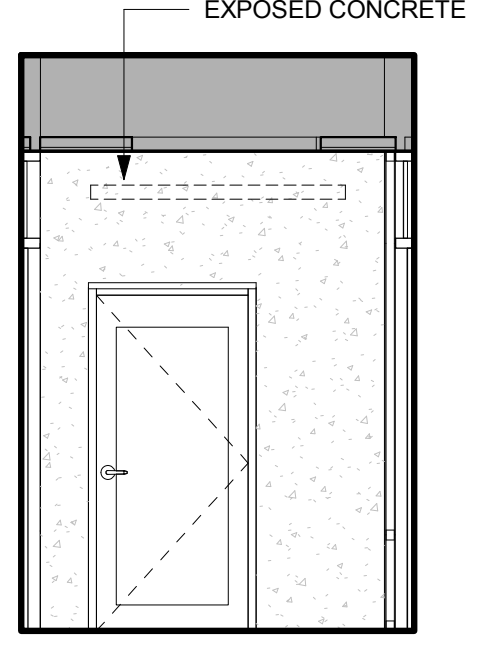

17 SECURITY 117 INTERIOR ELEVATION
 1/4" = 1'-0"

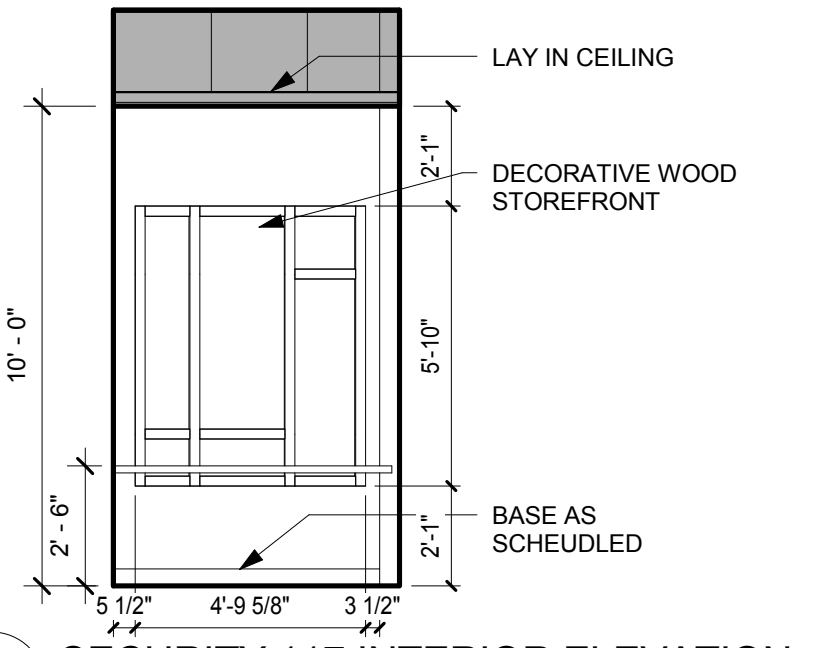

18 SECURITY 117 INTERIOR ELEVATION
 1/4" = 1'-0"

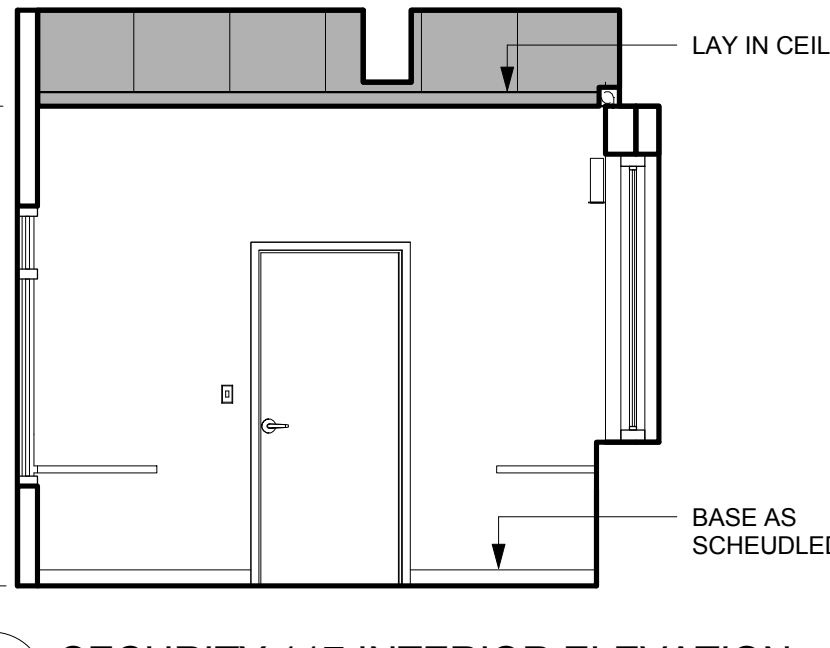

19 SECURITY 117 INTERIOR ELEVATION
 1/4" = 1'-0"

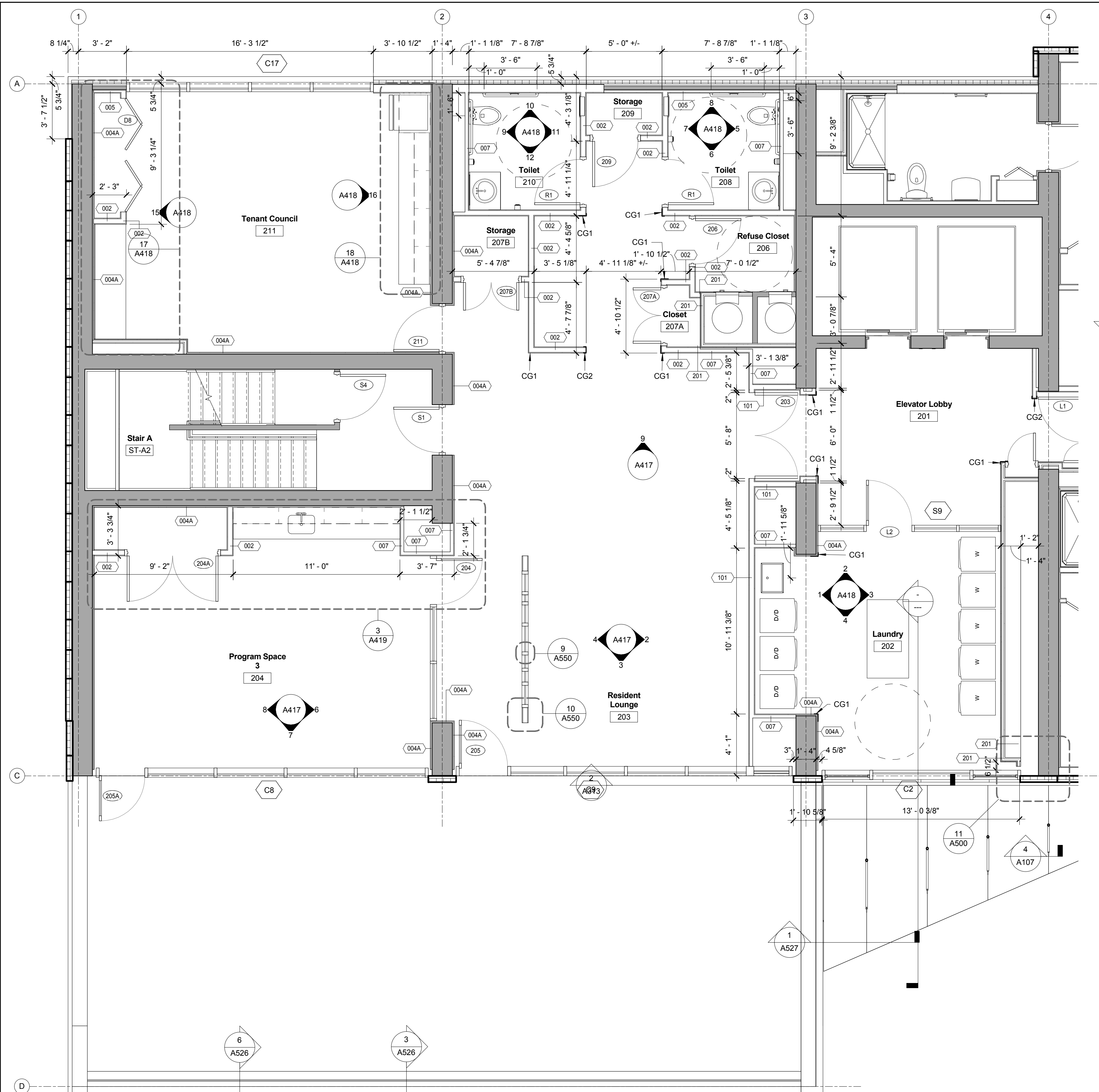

1 ENLARGED PLAN @ SECOND FLOOR PUBLIC SPACE
1/4" = 1'-0"

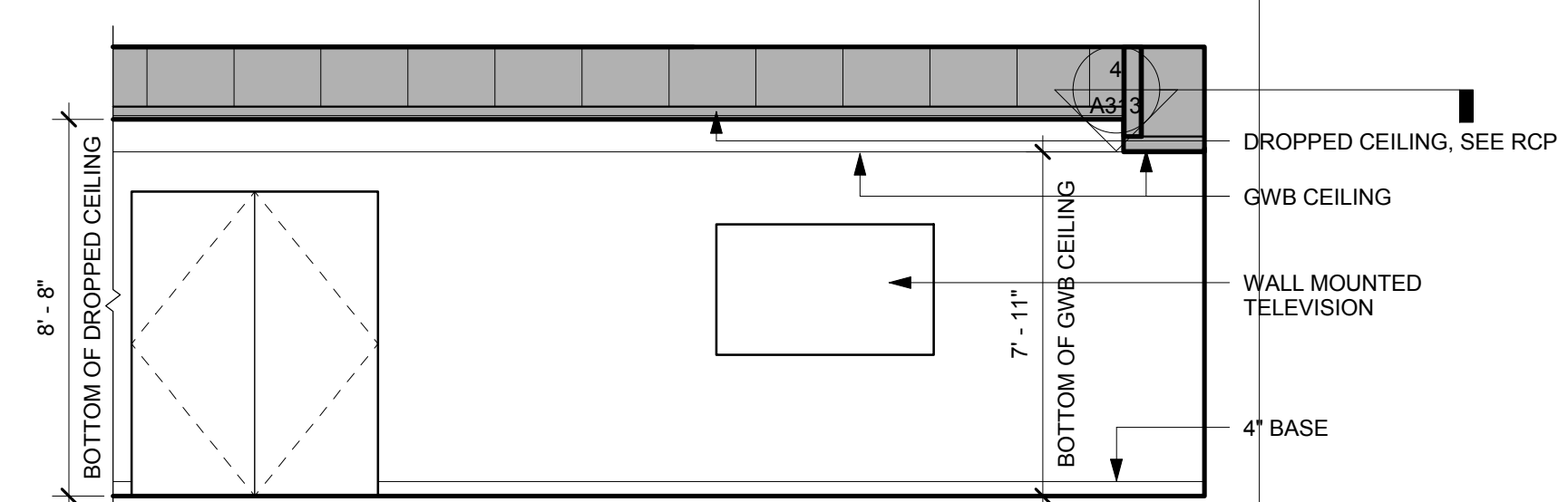

2 RESIDENT LOUNGE ELEVATION
1/4" = 1'-0"

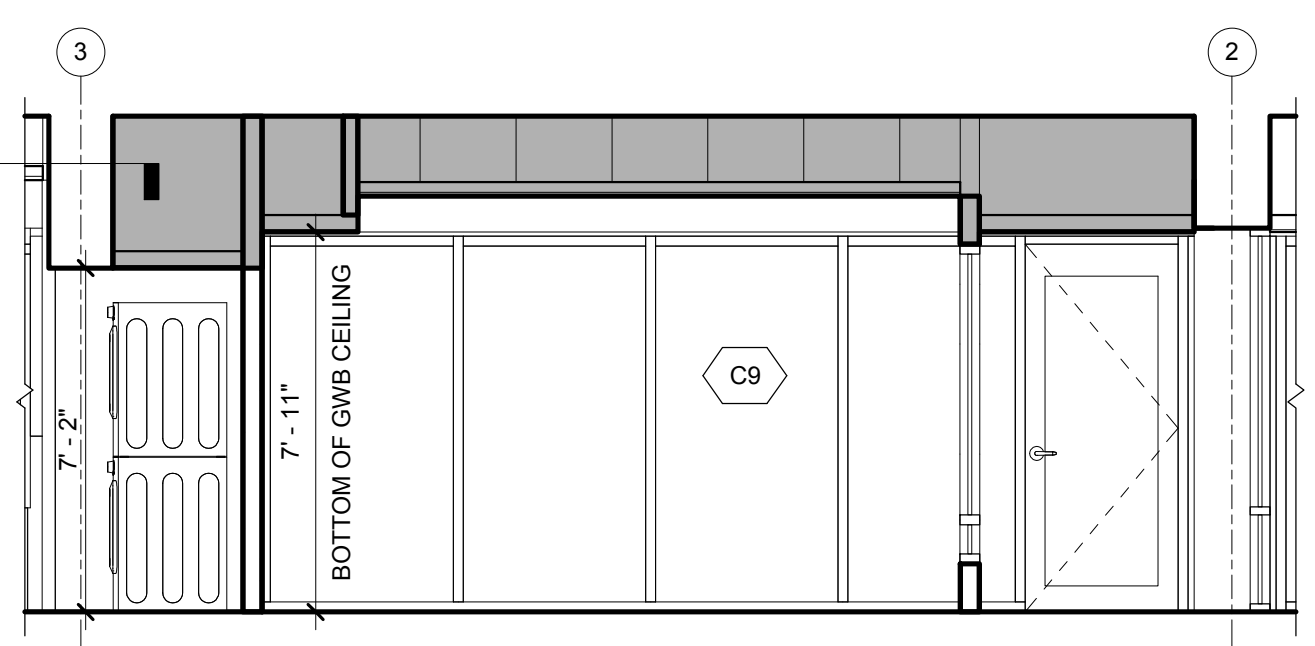

3 RESIDENT LOUNGE ELEVATION
1/4" = 1'-0"

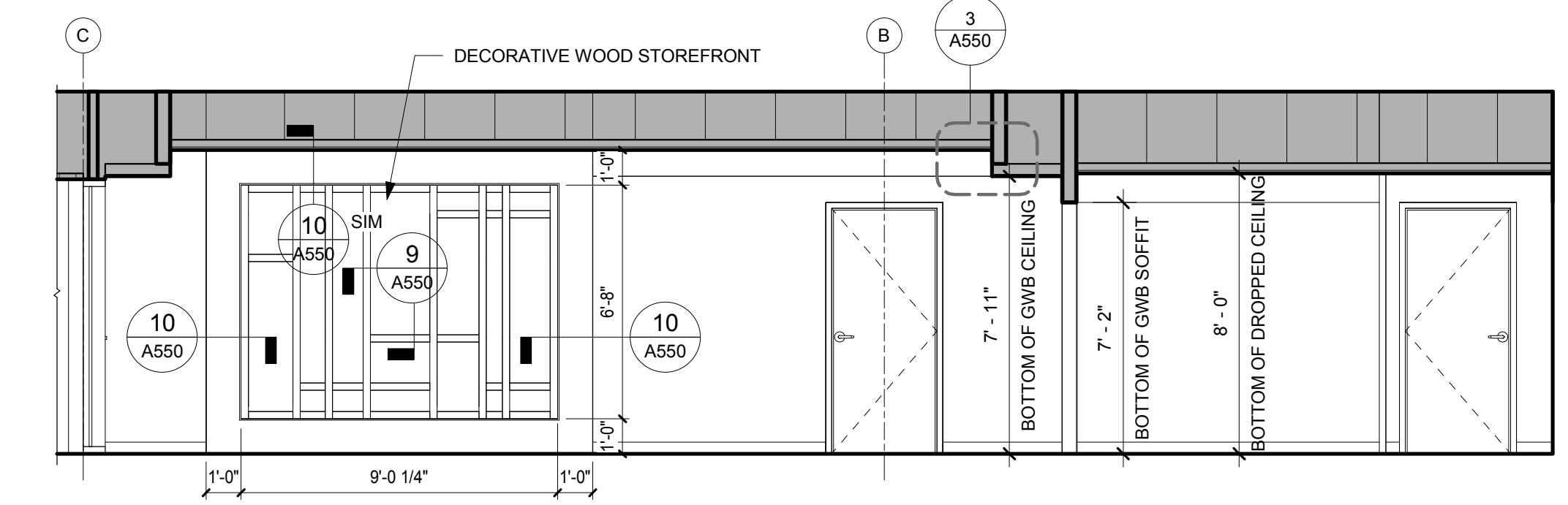

4 RESIDENT LOUNGE ELEVATION
1/4" = 1'-0"

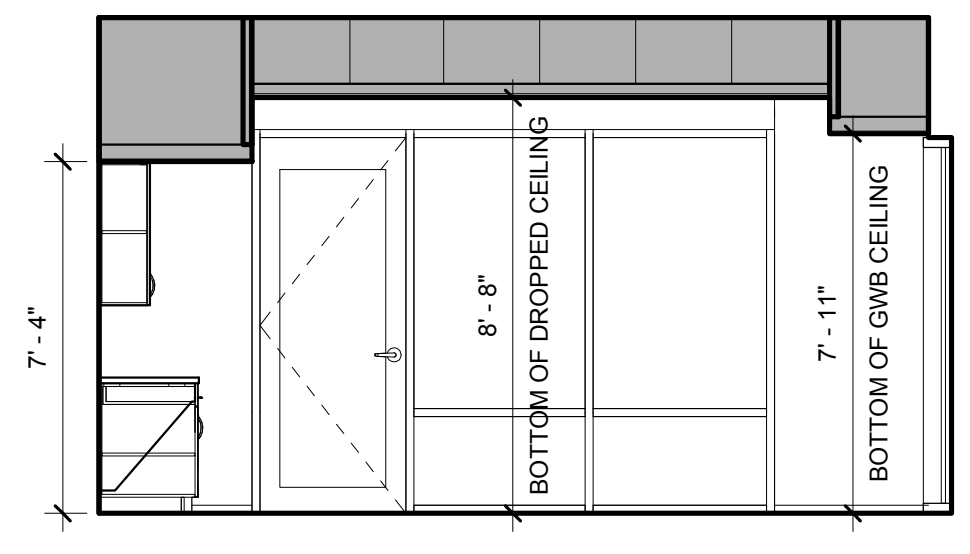

6 PROGRAM SPACE 3 ELEVATION
1/4" = 1'-0"

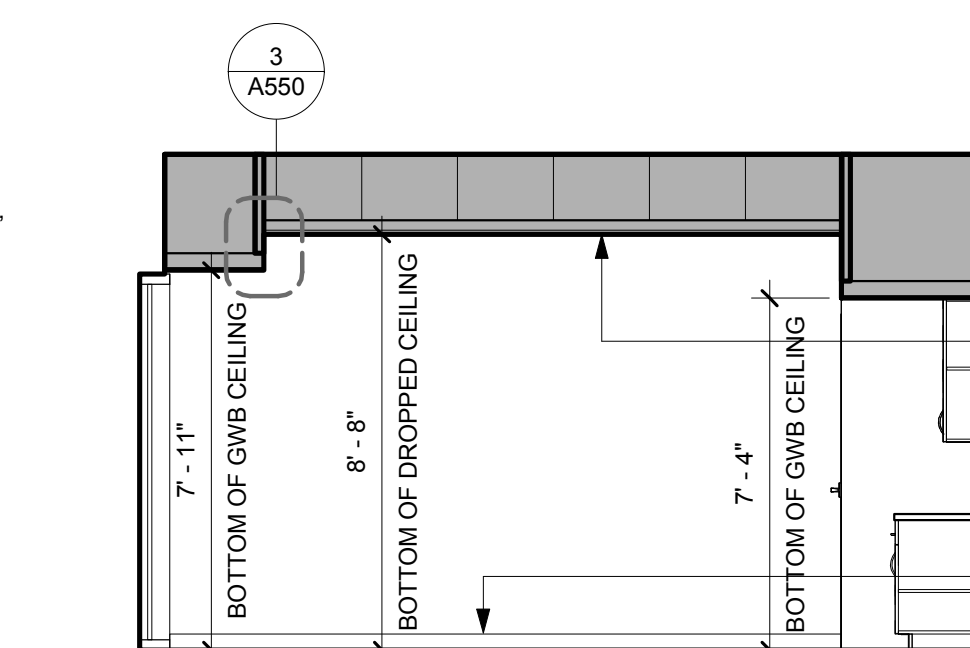

7 PROGRAM SPACE 3 ELEVATION
1/4" = 1'-0"

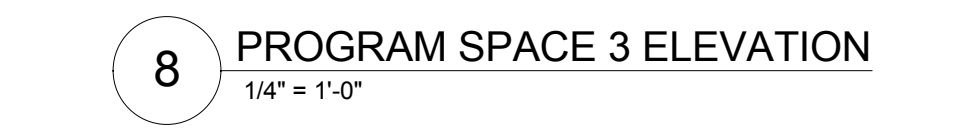

8 PROGRAM SPACE 3 ELEVATION
1/4" = 1'-0"

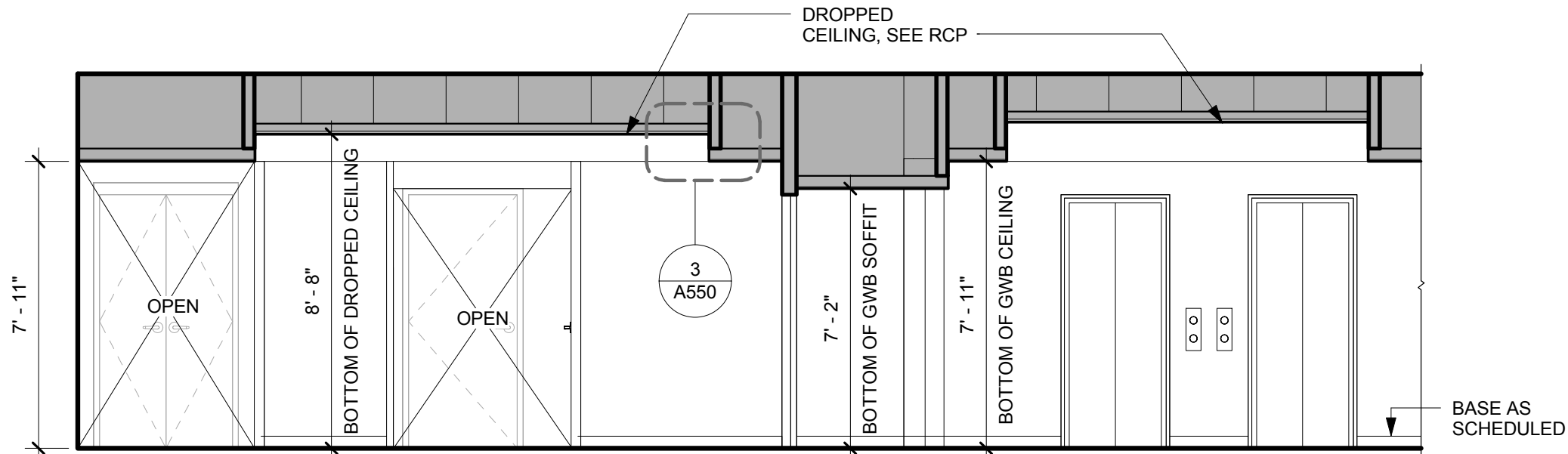

9 SECOND FLOOR LOBBY ELEVATION
1/4" = 1'-0"

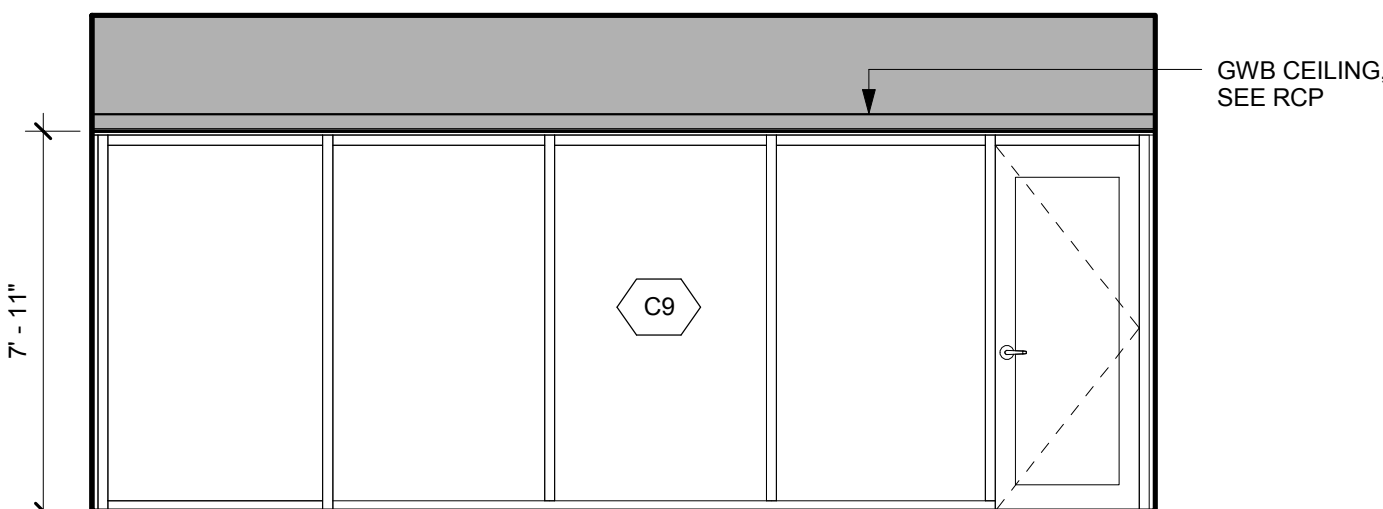

10 PROGRAM SPACE 3 ELEVATION
1/4" = 1'-0"

ARCHITECT
bh+a
Bargmann Hendrie + Archetype, Inc.
300 A Street
Boston, MA 02210
617-350-0450 Tel
617-350-0215 Fax
www.bhplus.com

PROJECT NAME
Frank J. Manning Apartments
237 Franklin Street, Cambridge, MA 02139

CLIENT
Cambridge Housing Authority
362 Green Street
Cambridge, MA 02139
617-864-3020 Tel
616-868-5372 Fax
www.cambridge-housing.org

PROJECT TEAM
STRUCTURAL CONSULTANT
DM Berg Consultants, PC
100 Crescent Road, Suite 1A
Needham, MA 02494
718-444-5156 Tel
718-444-5157 Fax
www.dmberg.com

MECHANICAL, PLUMBING, & FIRE PROTECTION CONSULTANT
VAV International, Inc.
400 W. Cummings Park, Suite 4700
Woburn, MA 01801
781-935-7228 Tel
781-935-1622 Fax
www.vavintl.com

ELECTRICAL CONSULTANT
Nangle Engineering Incorporated
32 Prince Street
Danvers, MA 01923
978-777-7650 Tel
978-777-7653 Fax
www.nangleengineering.com

LANDSCAPE ARCHITECT
Hammer+Walsh Design Inc.
300 A Street
Boston, MA 02210-1620
617-439-0125 Tel
617-439-0126 Fax

CIVIL CONSULTANT
Design Consultants, Inc. (DCI)
120 Middlesex Avenue, Suite 20
Somerville, MA 02145
617-776-3350 Tel
617-776-7710 Fax

ISSUED FOR:

SPECIAL PERMIT APPLICATION

DRAWING TITLE
2nd Floor Community Space Enlarged Plan & Elevations

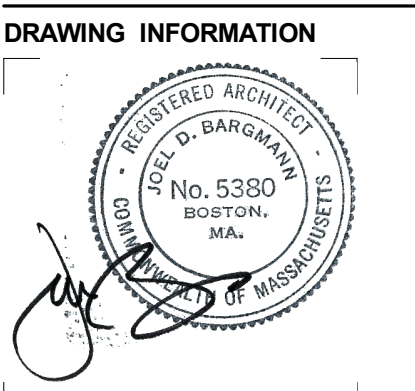

OCTOBER 14, 2015
DATE OF ISSUE
SPECIAL PERMIT APPLICATION
DESCRIPTION
1/4" = 1'-0" Author
SCALE DRAWN BY
2996 Manning Apts.rvt
PROJECT # FILE NAME

DRAWING NUMBER

A417

Copyright BH+A, Inc.

D:\BentManning Apartments -
 2014_ahonsaker.rvt
 10/9/2015 3:33:10 PM Author

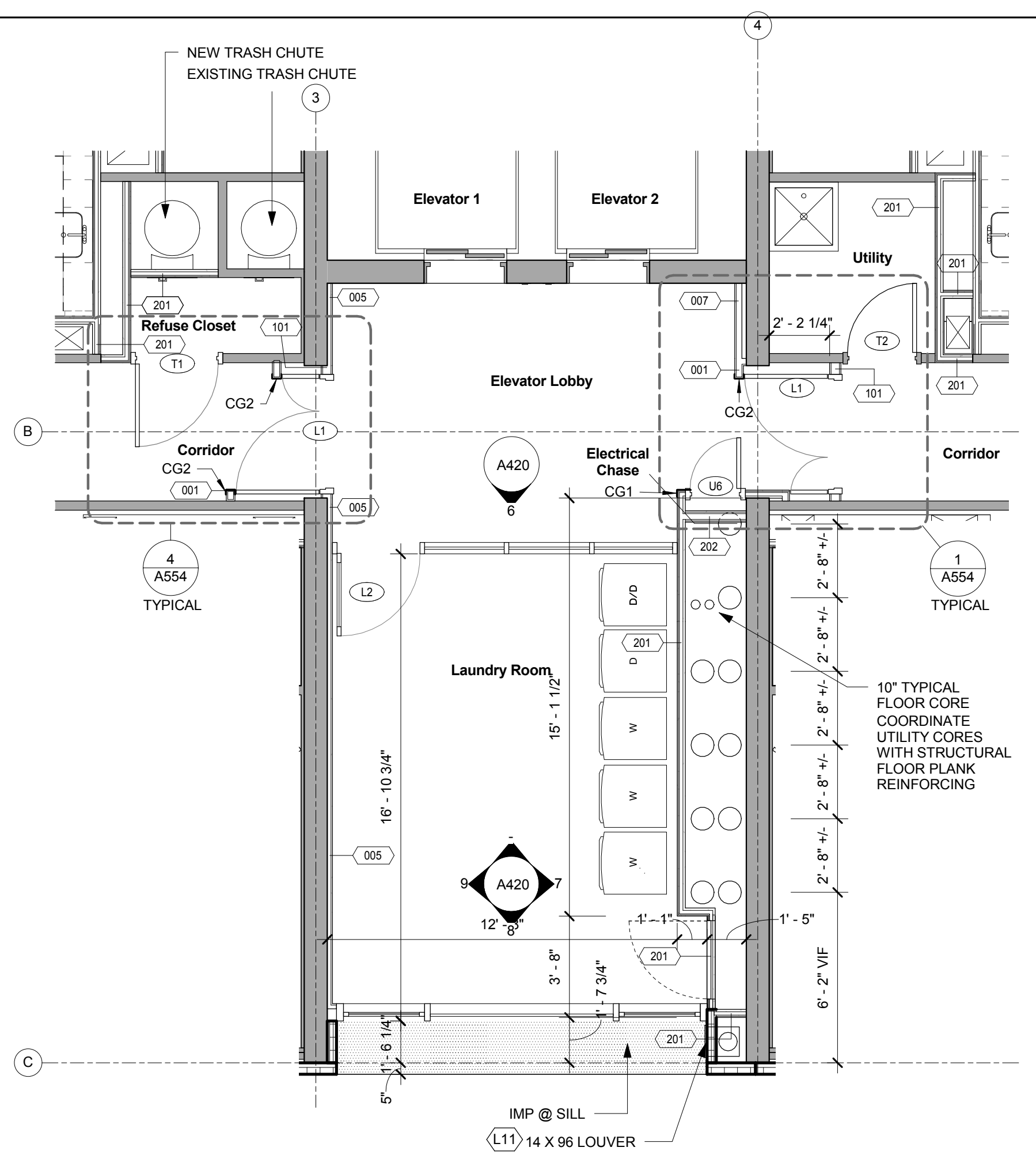
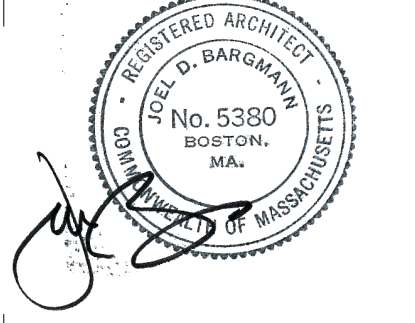

1 ELEVATOR LOBBY & LAUNDRY @ 9TH, 13TH, & 17TH FLOORS
 1/4" = 1'-0"

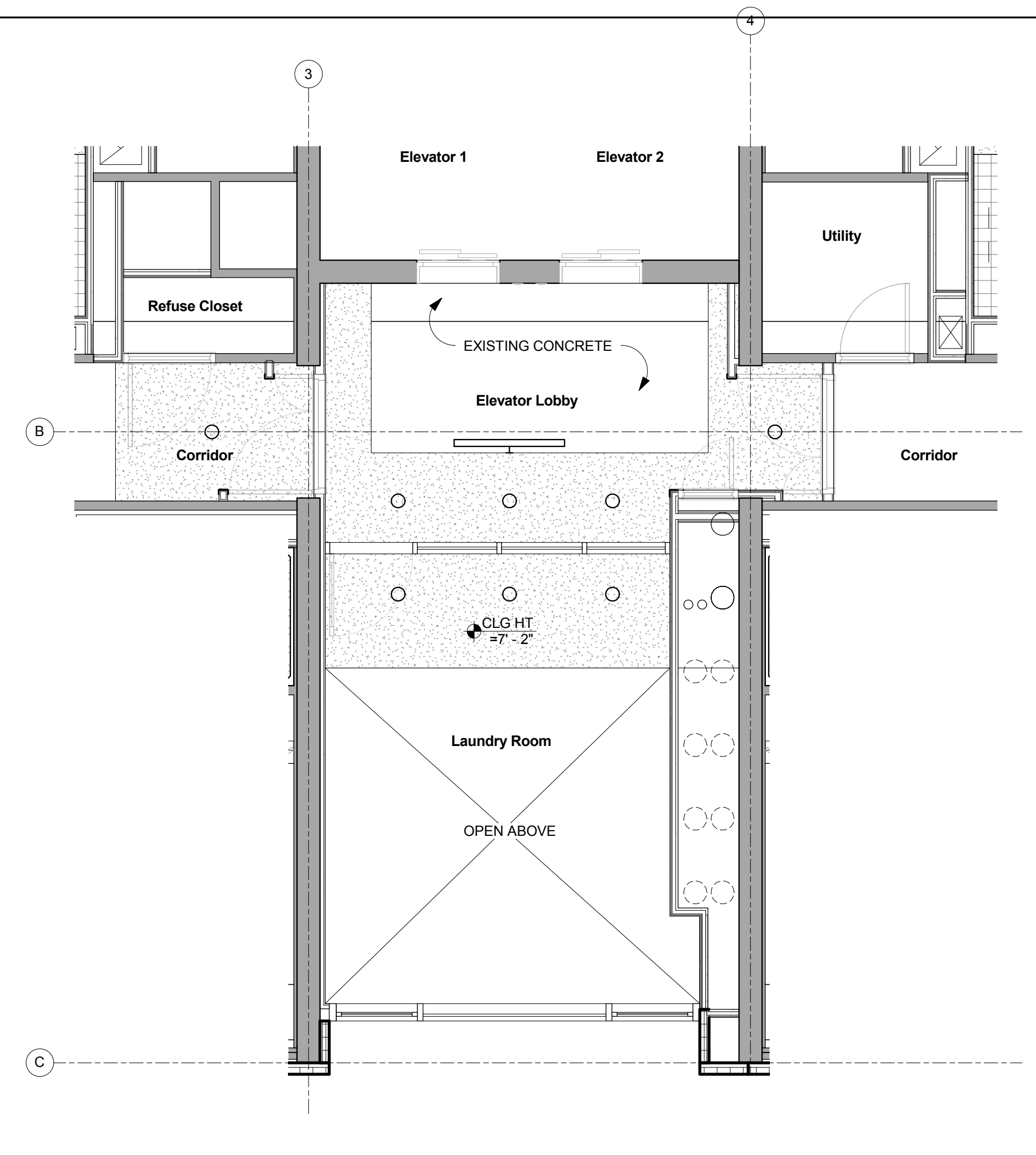

2 REFLECTED CEILING PLAN AT ELEVATOR LOBBY & LAUNDRY
 1/4" = 1'-0"

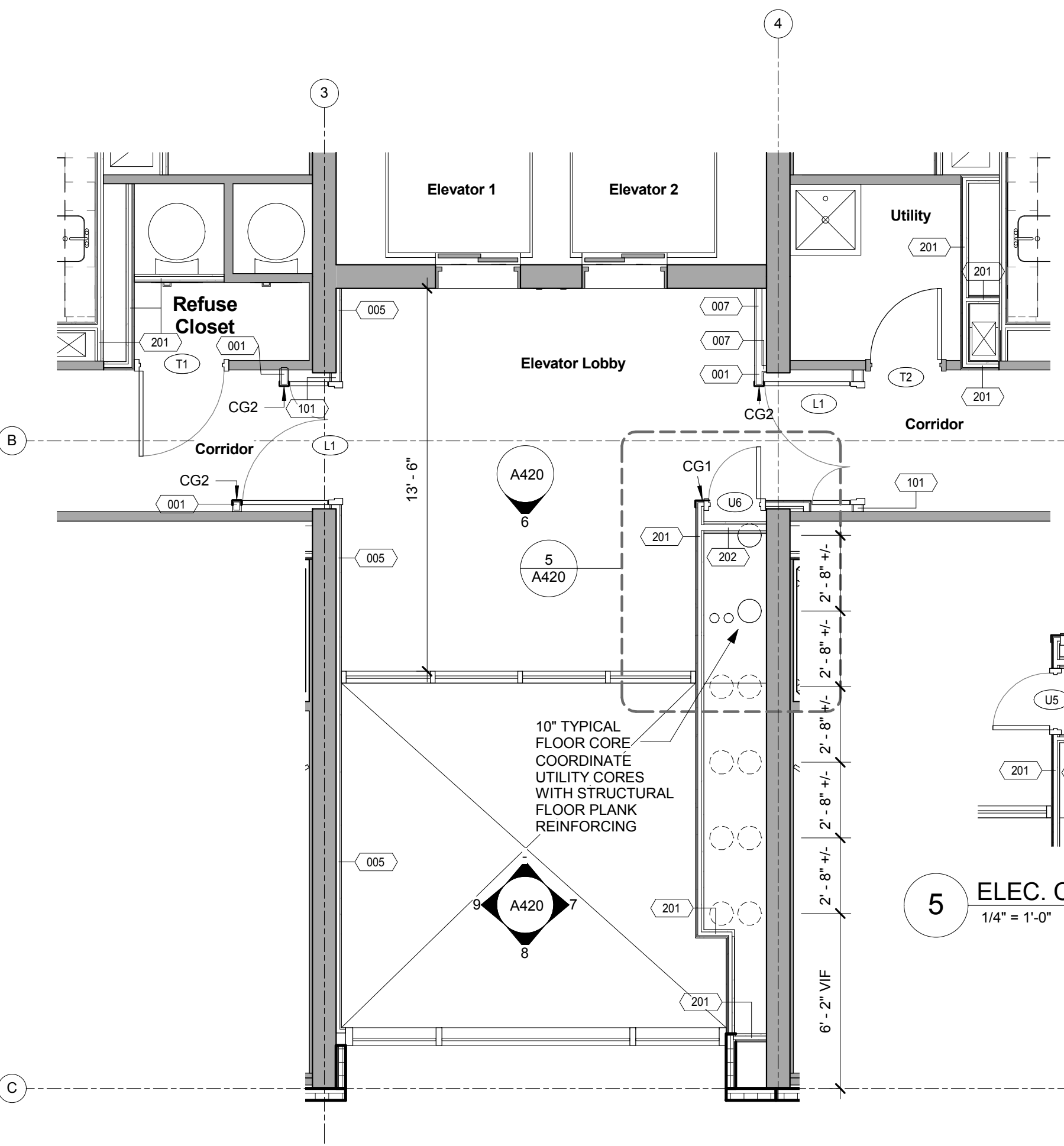

3 ELEVATOR LOBBY ABOVE LAUNDRY @ 10TH, 14TH, & 18TH FLOORS
 1/4" = 1'-0"

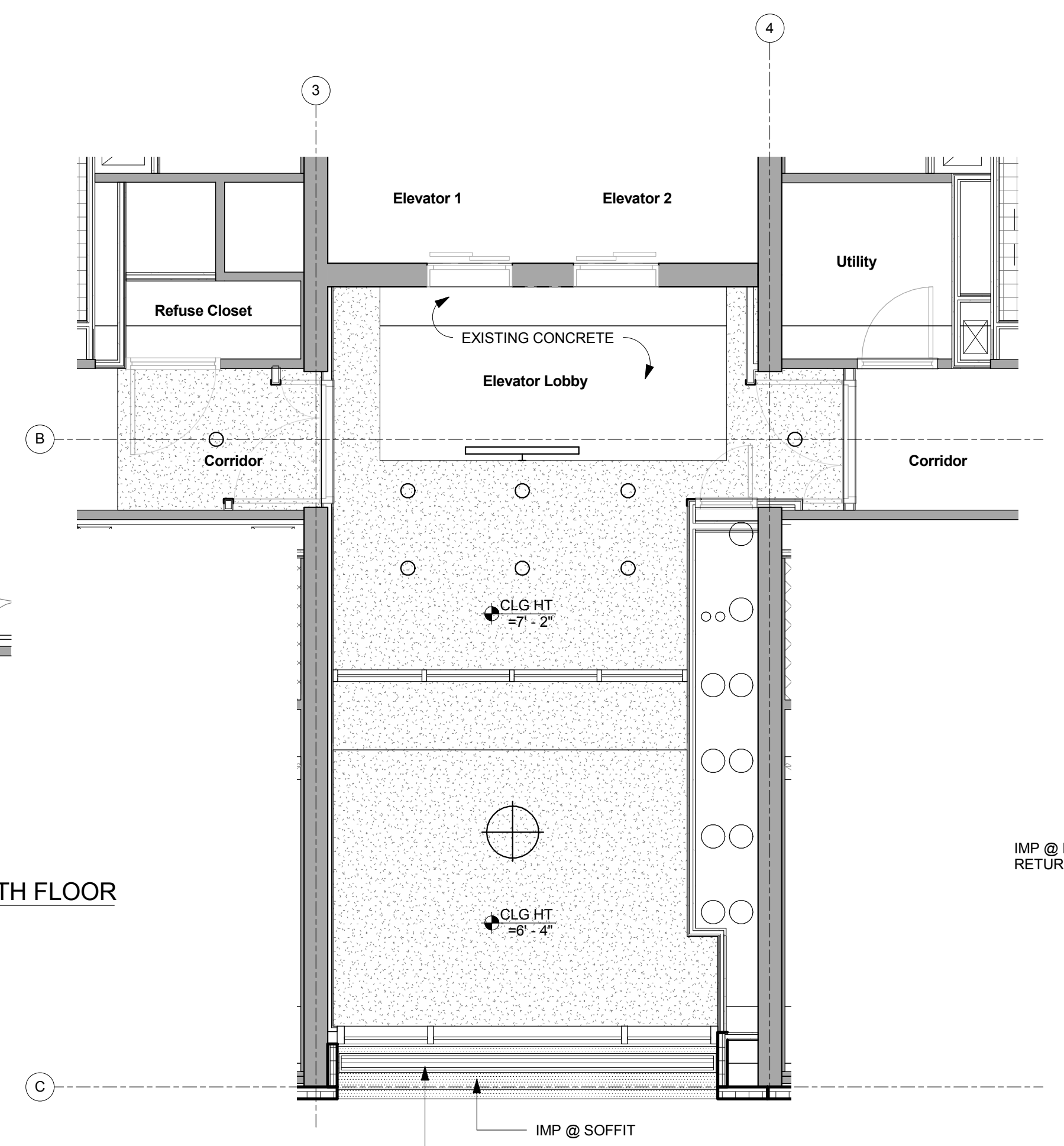

4 REFLECTED CEILING PLAN AT ELEVATOR LOBBY ABOVE LOUNGE
 1/4" = 1'-0"

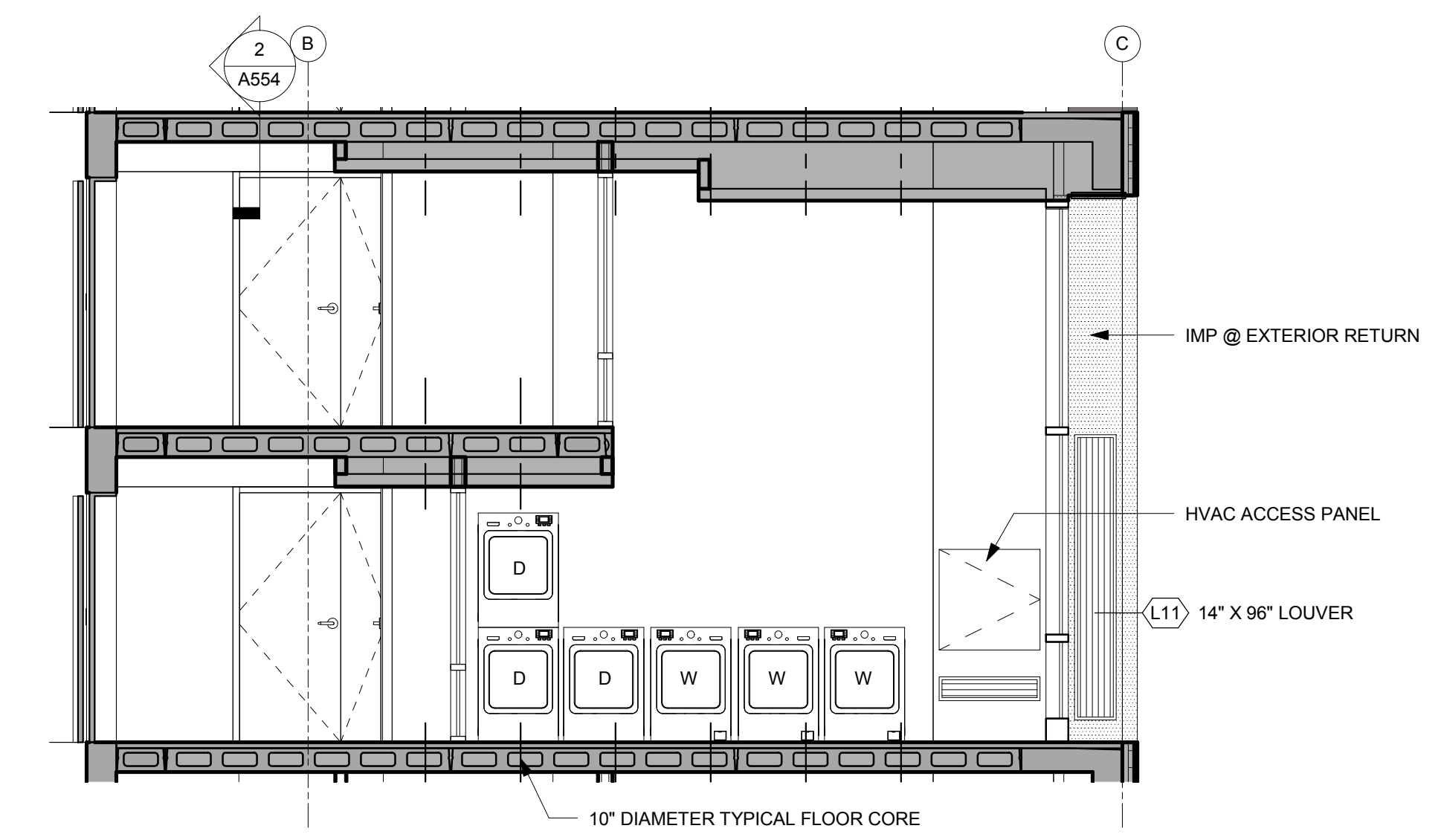

7 LAUNDRY ELEVATION
 1/4" = 1'-0"

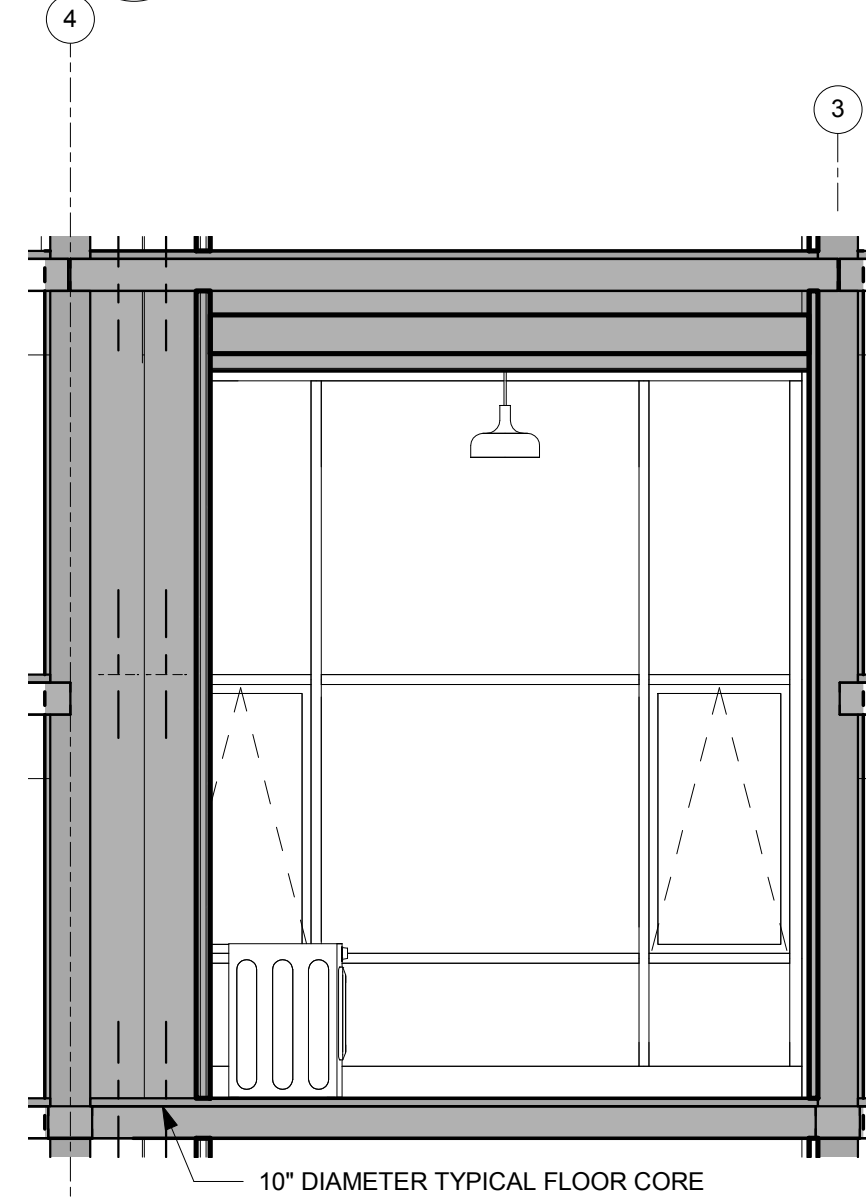

8 LAUNDRY ELEVATION
 1/4" = 1'-0"

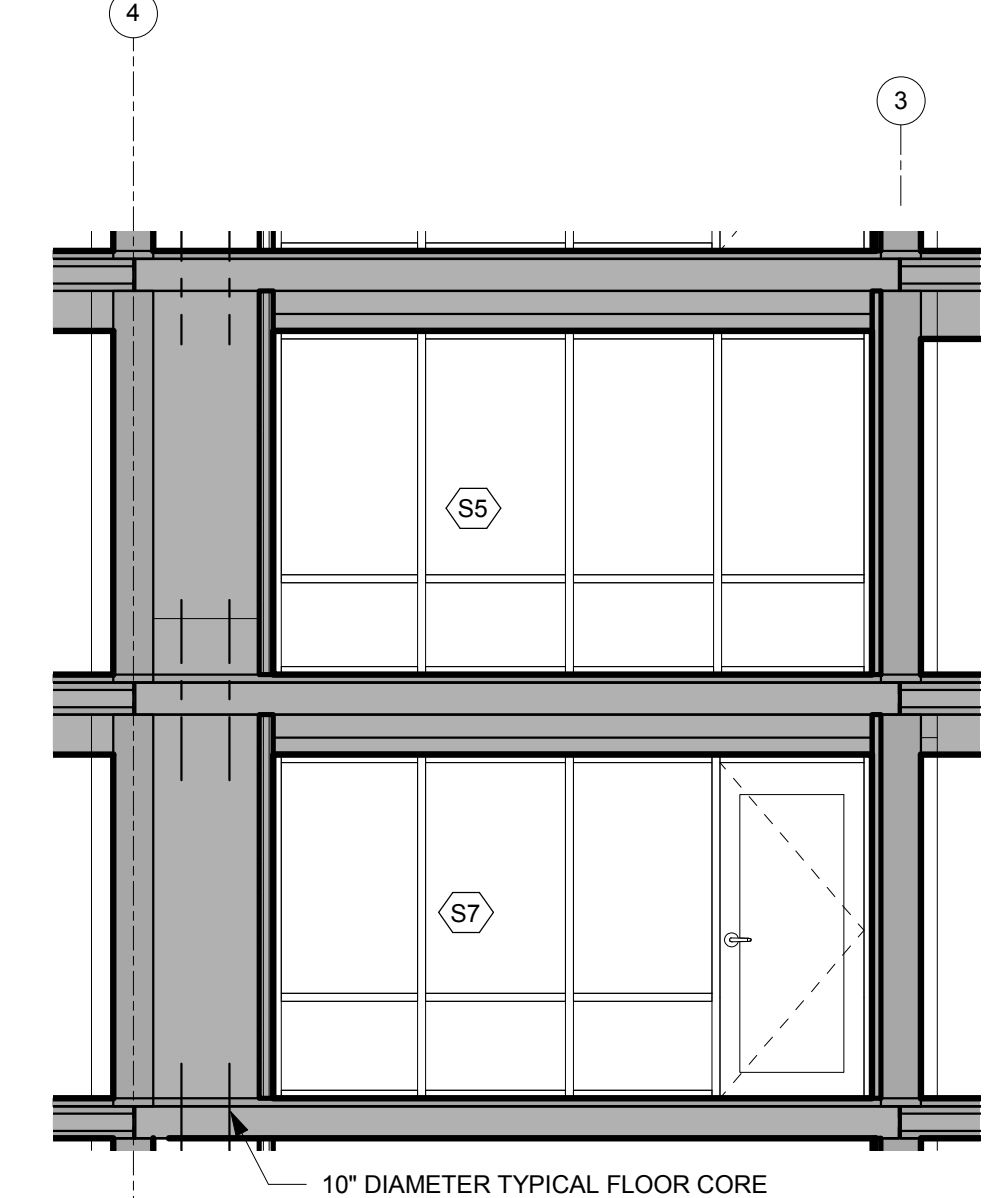

6 LAUNDRY ELEVATION
 1/4" = 1'-0"

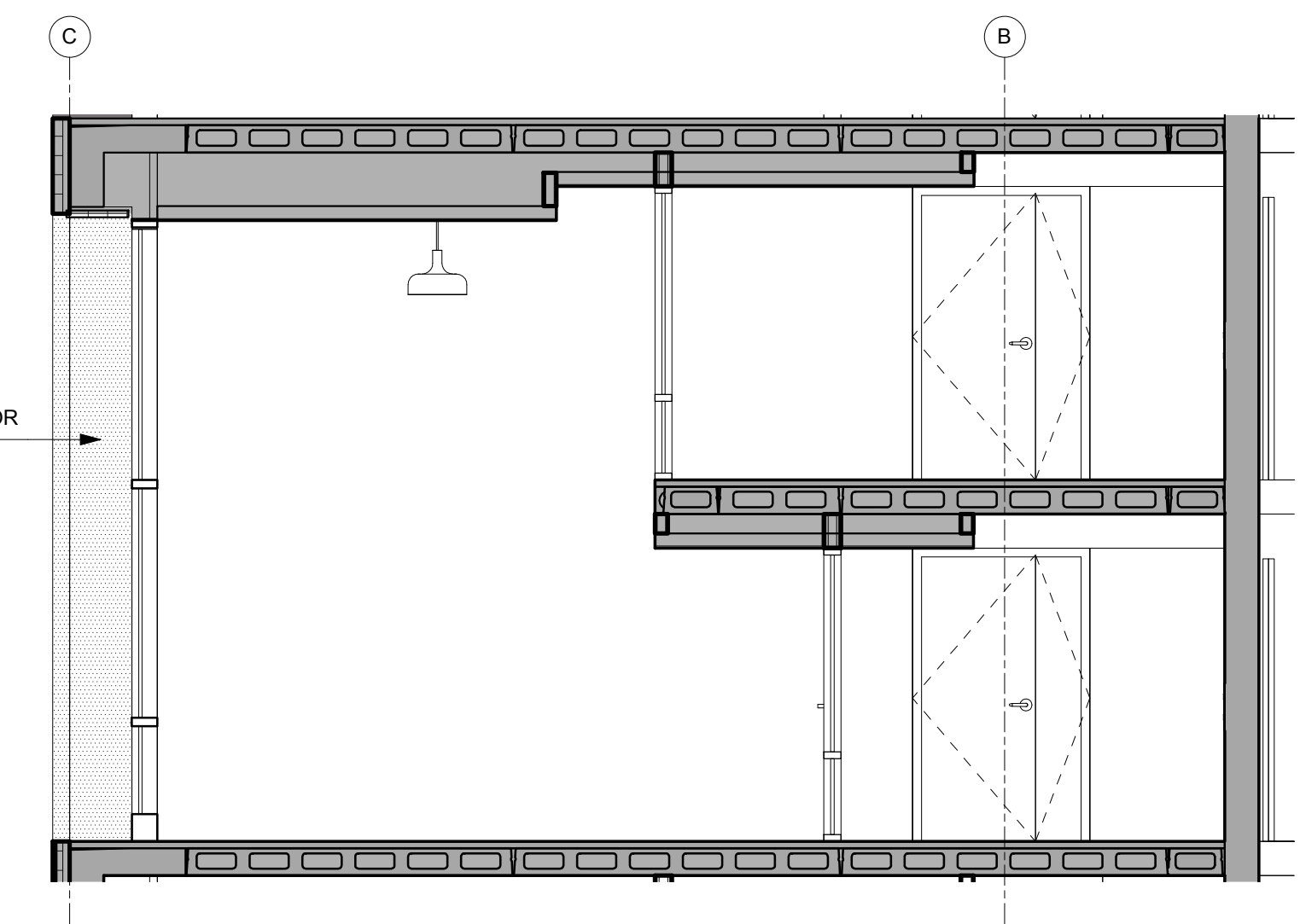

9 LAUNDRY ELEVATION
 1/4" = 1'-0"

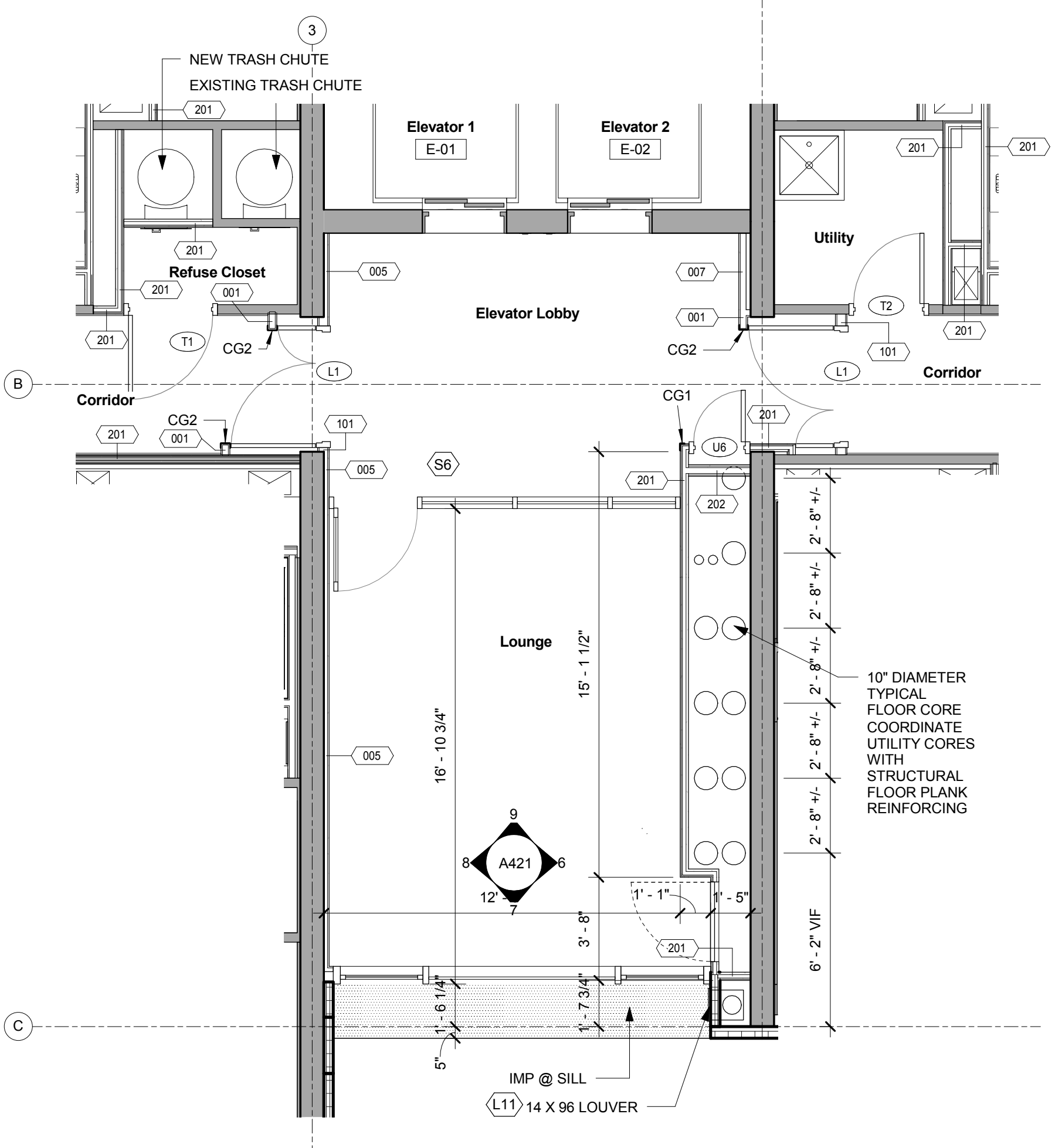

1 ELEVATOR LOBBY & LOUNGE @ 3RD, 5TH, 7TH, 11TH, 15TH & 19TH FLOORS
 1/4" = 1'-0"

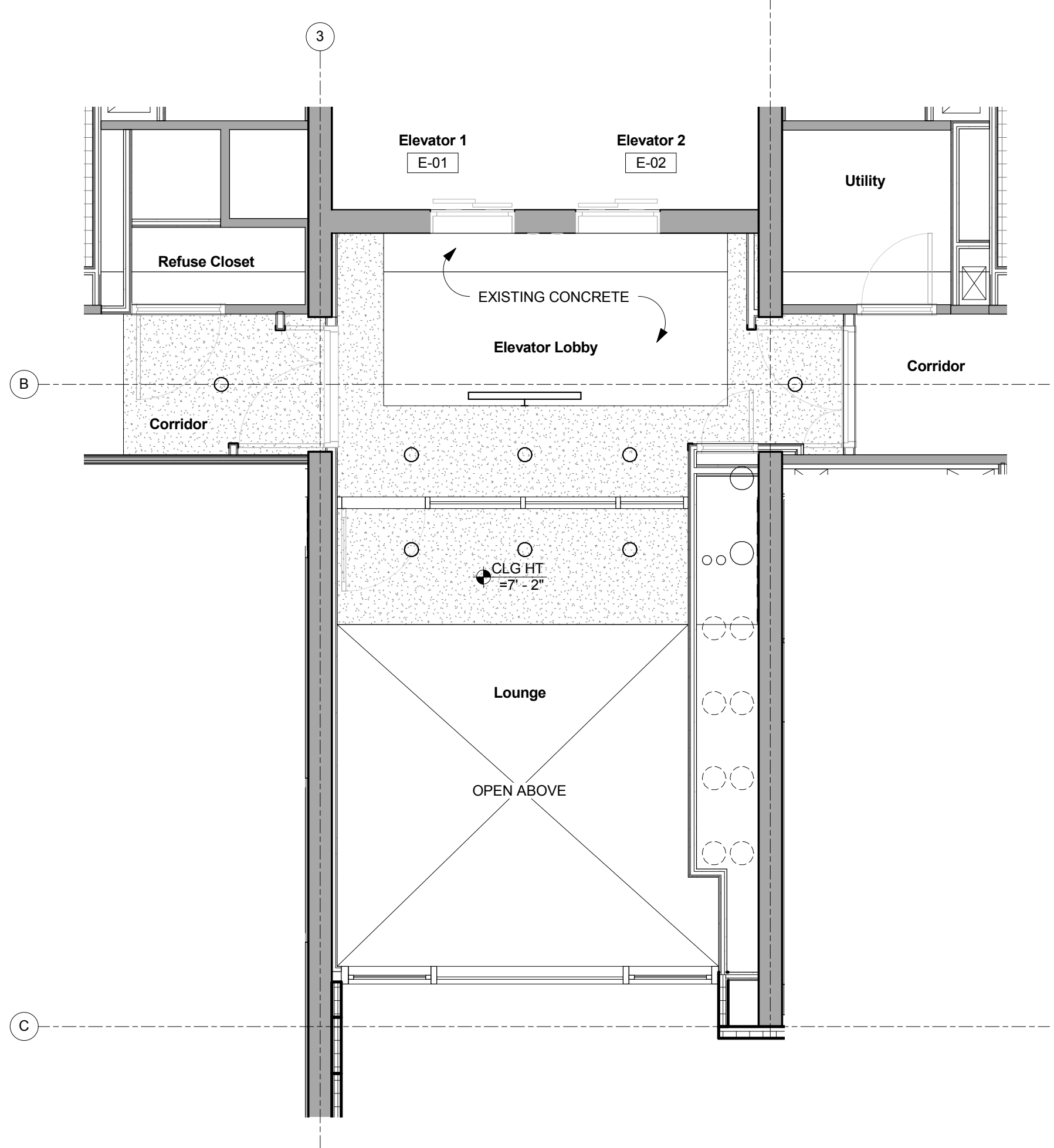

2 REFLECTED CEILING PLAN AT ELEVATOR LOBBY & LOUNGE
 1/4" = 1'-0"

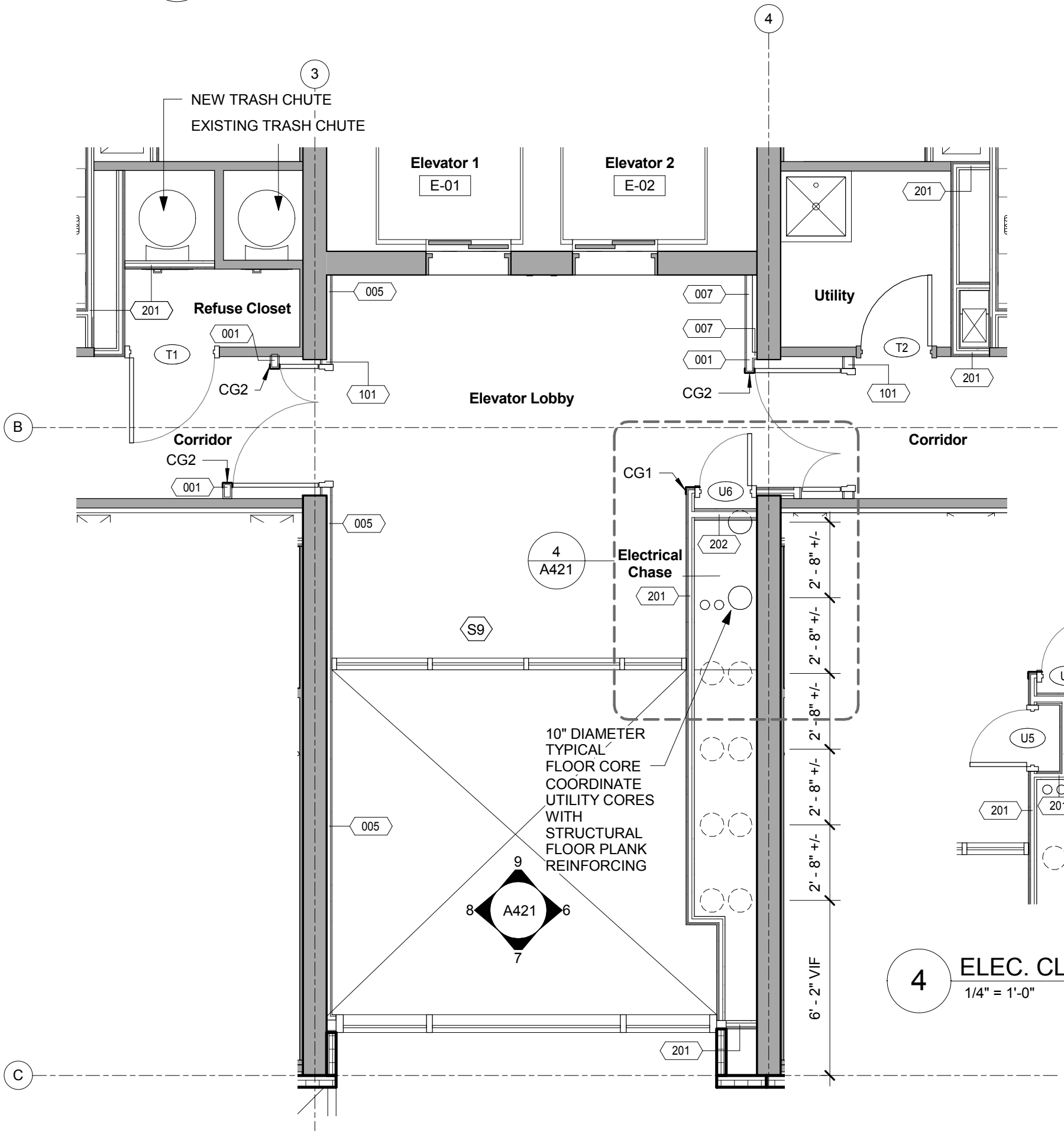

3 ELEVATOR LOBBY ABOVE LOUNGE @ 4TH, 6TH, 8TH, 12TH, & 16TH FLOORS
 1/4" = 1'-0"

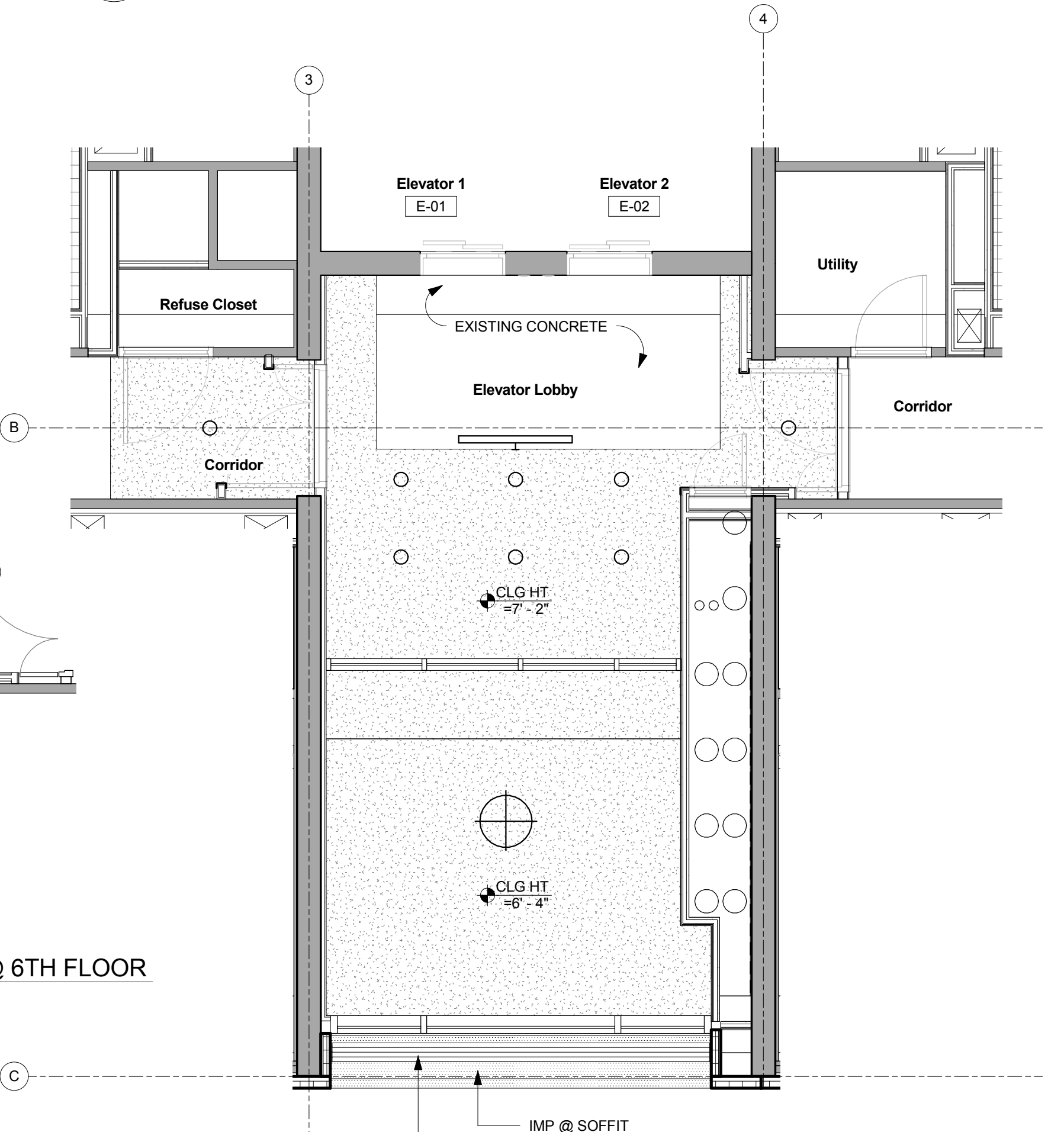

5 REFLECTED CEILING PLAN AT ELEVATOR LOBBY ABOVE LOUNGE
 1/4" = 1'-0"

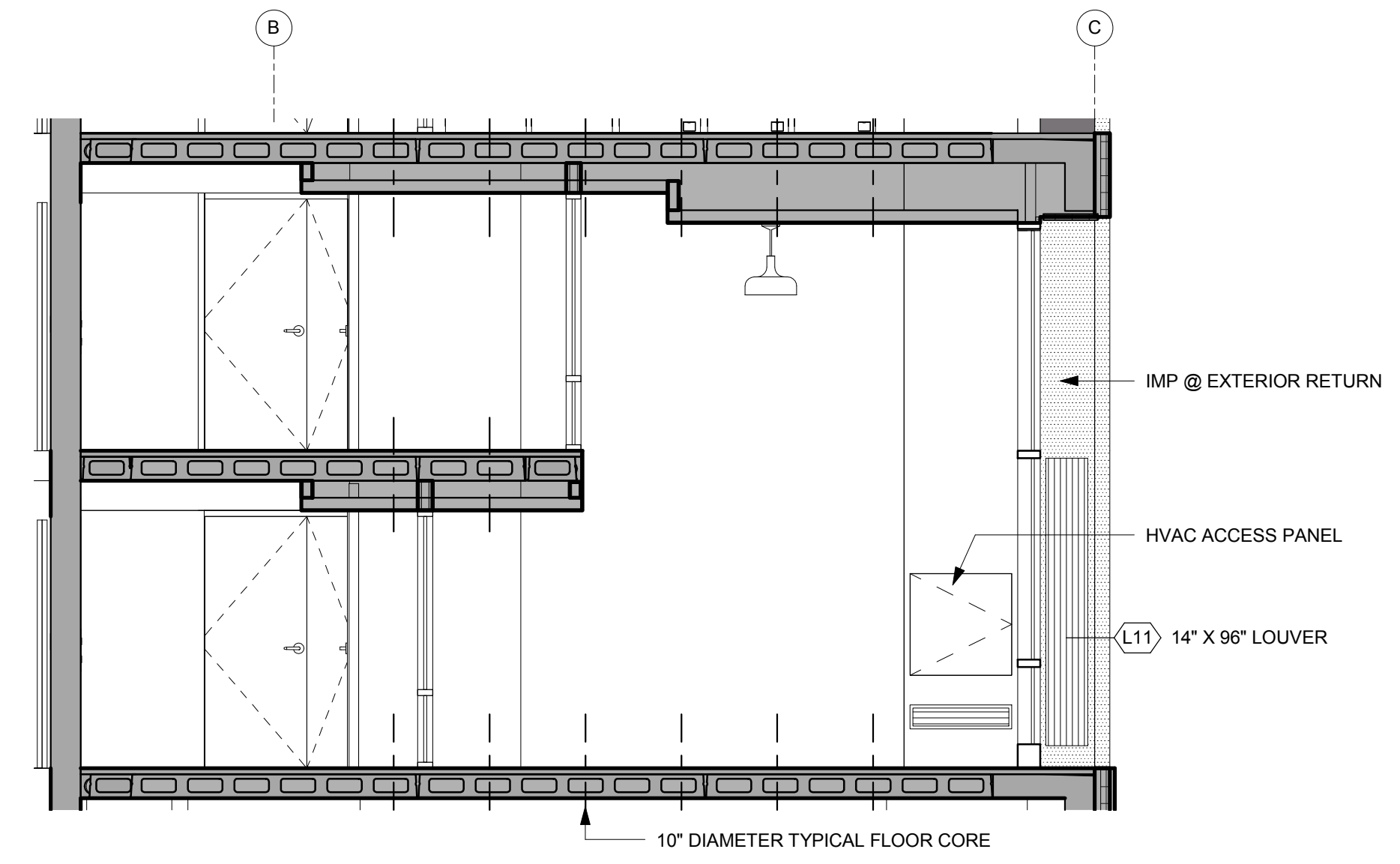

6 LOUNGE ROOM ELEVATION
 1/4" = 1'-0"

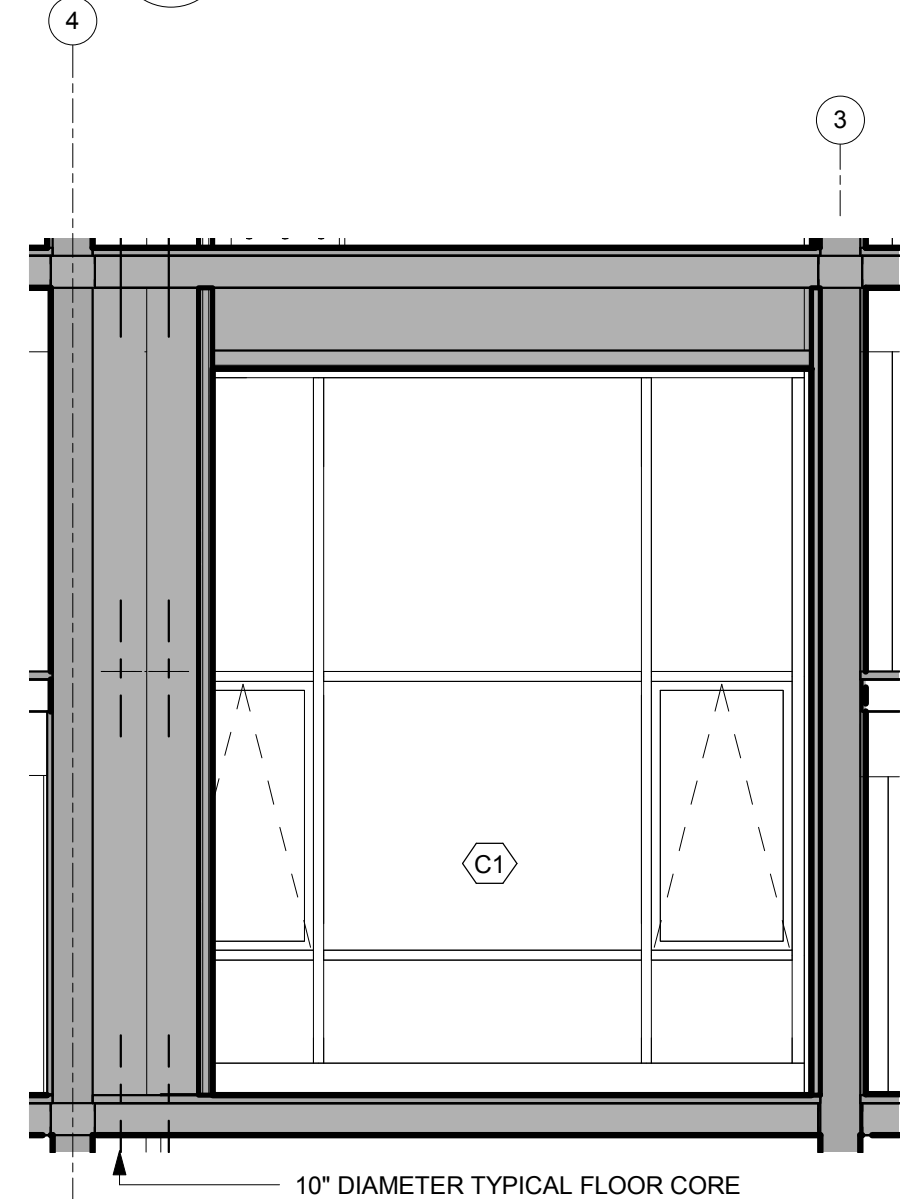

7 LOUNGE ROOM ELEVATION
 1/4" = 1'-0"

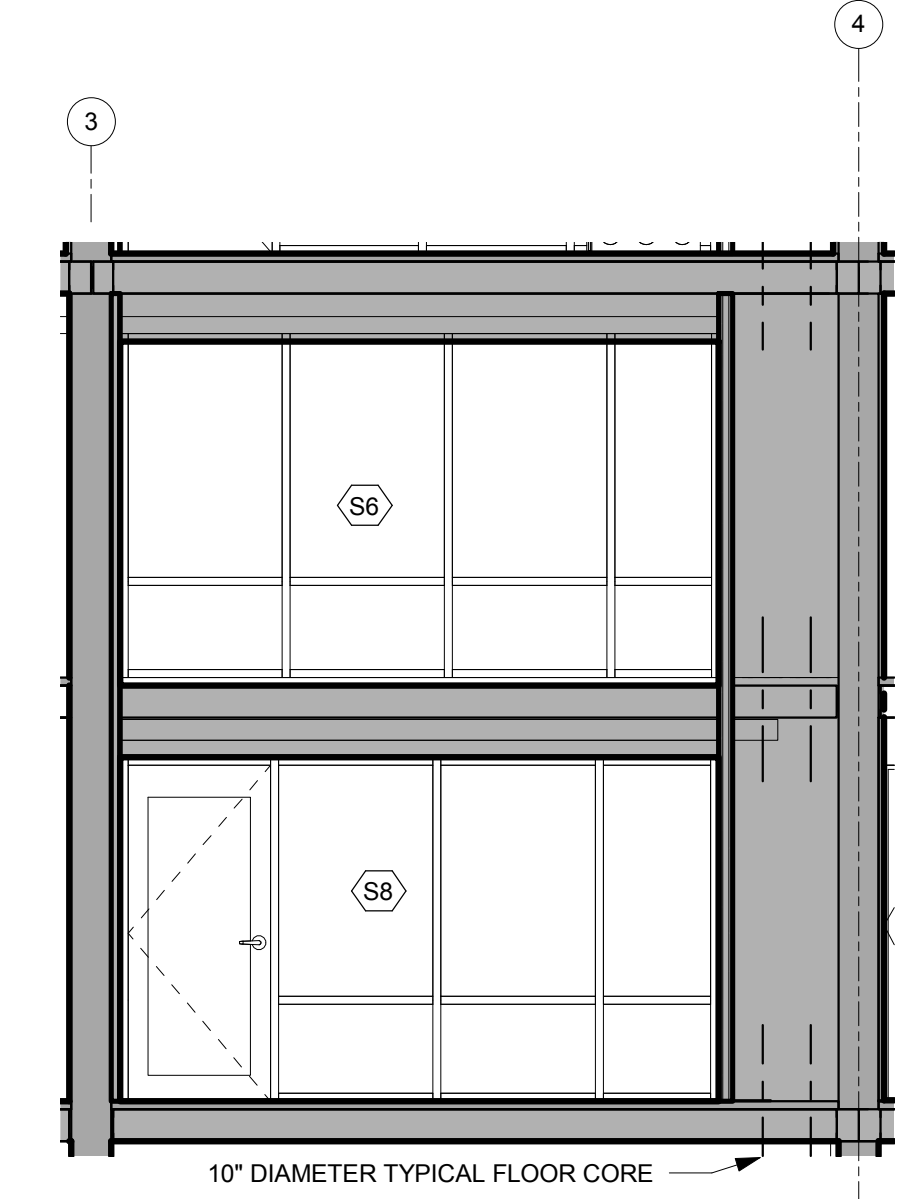

9 LOUNGE ROOM ELEVATION
 1/4" = 1'-0"

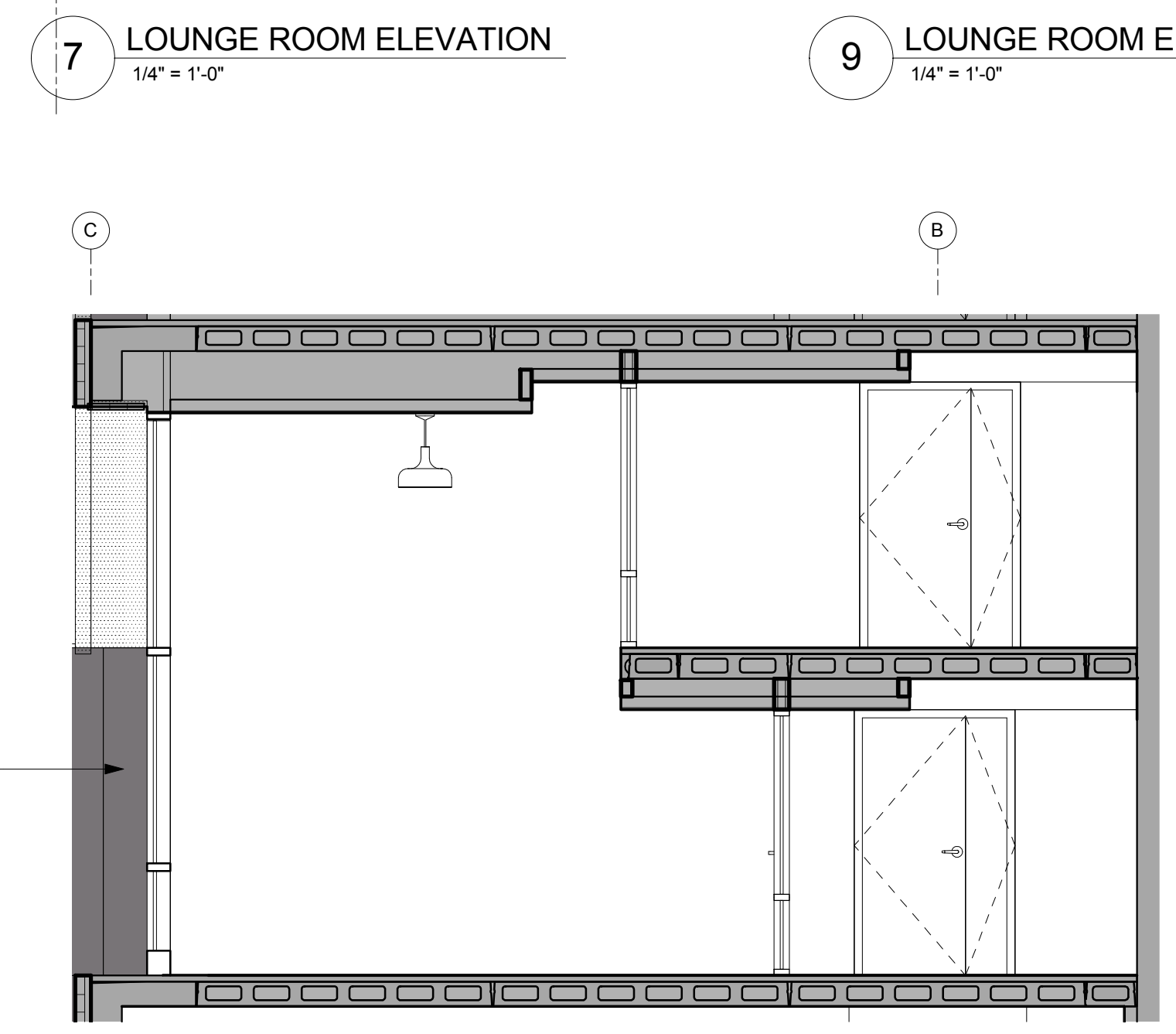

8 LOUNGE ROOM ELEVATION
 1/4" = 1'-0"

4 ELEC. CLST @ 6TH FLOOR
 1/4" = 1'-0"