

EF EDUCATION FIRST

Expansion Project at North Point (EF III)



SPECIAL PERMIT / PUD APPLICATION

8. GRAPHIC MATERIALS

15 May 2017

CONTENTS

8.1 SITE ORIENTATION

- 8.1.1 Locus Map
- 8.1.2 Flood Plain
- 8.1.3 Intermediate Scale Map

8.2 EXISTING SITE

- 8.2.1 Existing Site Context and Land Use Plan
- 8.2.2 Development Parcel
- 8.2.3 Existing Site Photos

8.3 PROPOSED SITE

- 8.3.1 Proposed Site Context and Land Use Plan
- 8.3.2 Utility Site Plan
- 8.3.3 Landscape Plan
- 8.3.4 Landscape Precedents 1
- 8.3.5 Landscape Precedents 2
- 8.3.6 Planting Plan
- 8.3.7 Pedestrian and Bicycle Network Plan
- 8.3.8 Proposed Long Term Bike Storage
- 8.3.9 Proposed Ground Floor Bike Room
- 8.3.10 Potential Site Flooding with Sea Level Rise
- 8.3.11 Potential Flood Control Measures

8.4 FLOOR PLANS

- 8.4.1 Building Area Summary (GFA Analysis)
- 8.4.2 Ground Floor Plan
- 8.4.3 Typical Parking Level Floor Plan (Levels 2-3)
- 8.4.4 Mixed-use Floor Plan (Level 4)
- 8.4.5 Office Floor Plan (Level 5)
- 8.4.6 Typical Residential Floor Plan (Levels 6-8) Dormitory Rooms
- 8.4.7 Typical Residential Floor Plan (Levels 9-12) Apartments
- 8.4.8 Roof Plan

8.5 SECTIONS & ELEVATIONS

- 8.5.1 Building Section A
- 8.5.2 Building Section B
- 8.5.3 South Elevation
- 8.5.4 West Elevation
- 8.5.5 North Elevation
- 8.5.6 East Elevation

8.6 RENDERINGS

- 8.6.1 Rendered View from above Gilmore Bridge
- 8.6.2 Rendered View from North Point Boulevard / Museum Way
- 8.6.3 Rendered View from North Point Boulevard / Museum Way / Night
- 8.6.4 Rendered View from North Point Boulevard / Entry
- 8.6.5 Rendered View of Entry Lobby and Ground Floor
- 8.6.6 Rendered View of Flex Field and Outdoor Area
- 8.6.7 Rendered View from North Point Boulevard / West
- 8.6.8 Rendered View from North Point Boulevard / East
- 8.6.9 Rendered View from Gilmore Bridge
- 8.6.10 Enlarged Material View / Base
- 8.6.11 Enlarged Material View / Top
- 8.6.12 Expanded View of North Point Area / Key Plan
- 8.6.13 View from Museum Way
- 8.6.14 View from Education Circle
- 8.6.15 View from Gilmore Bridge
- 8.6.16 View from North Point Common

8.7 SHADOW STUDY

- 8.7.1 Shadow Study Summer Solstice
- 8.7.2 Shadow Study Equinox
- 8.7.3 Shadow Study Winter Solstice

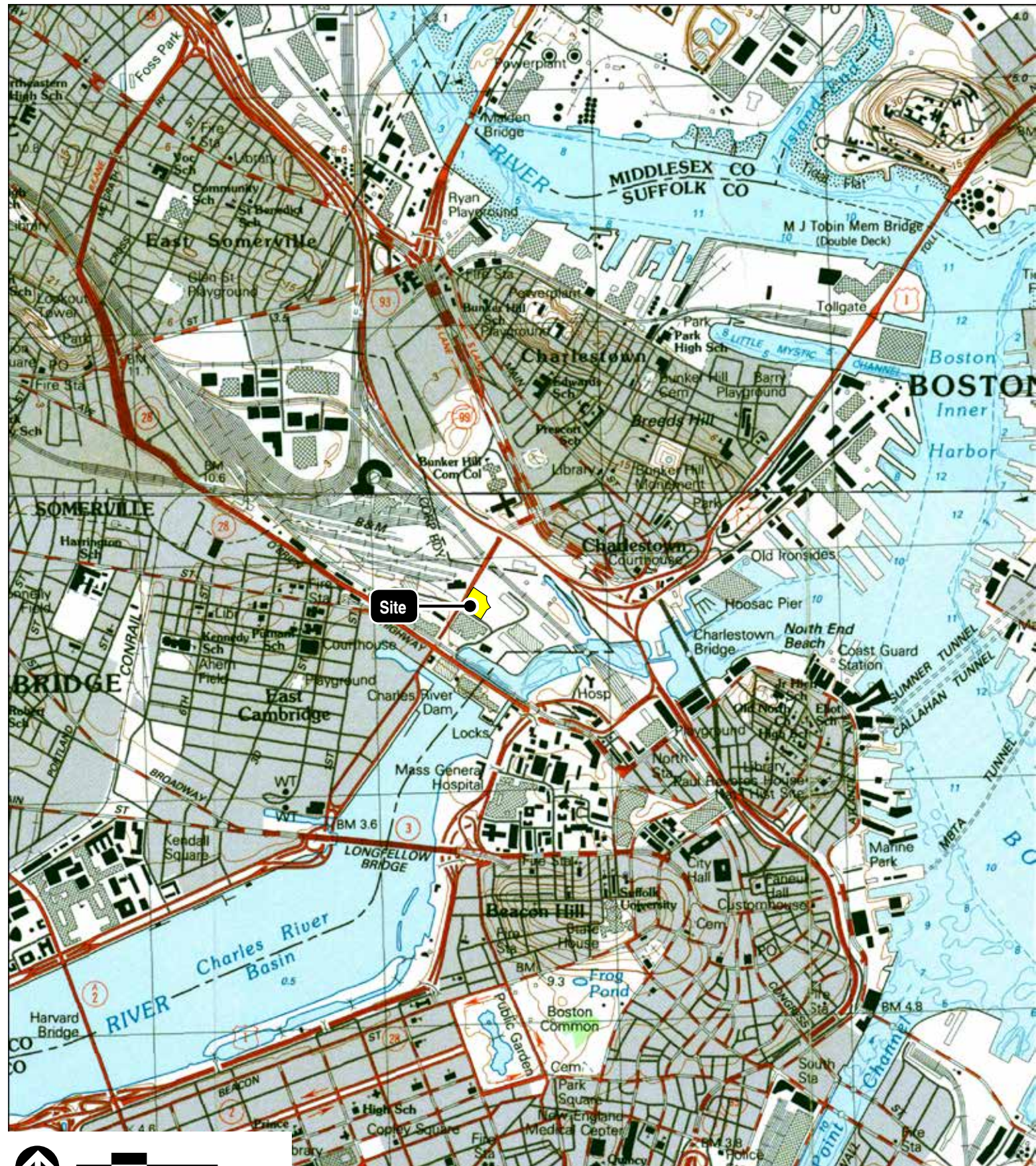

SOURCE: 2001 MASSGIS USGS DIGITAL RASTER QUADRANGLE, BOSTON, MASSACHUSETTS

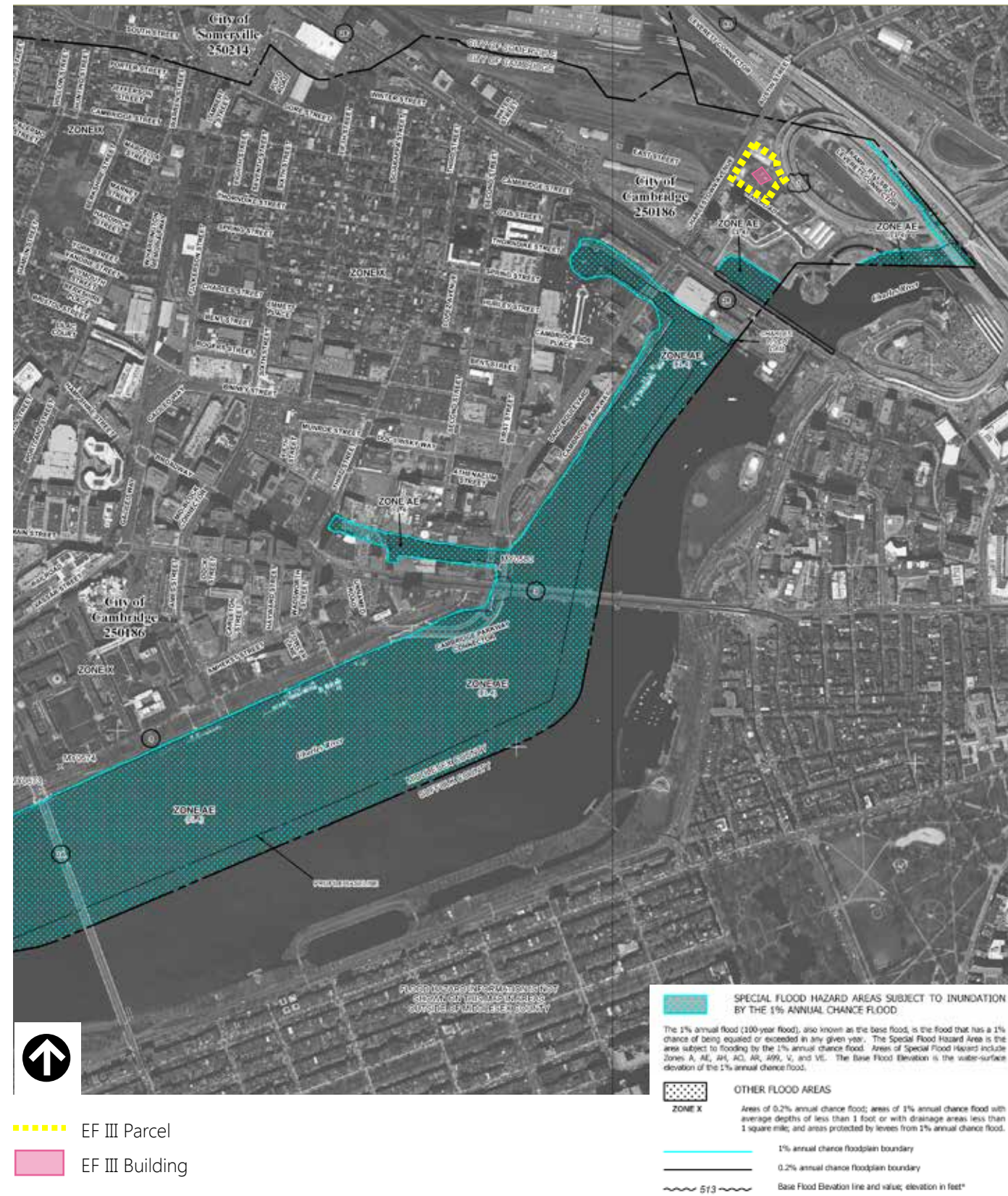

Source: National Flood Insurance Program

Note: This graphic is a modified version of the FEMA Flood Insurance Rate Map #25017C0577E, Panel 577 of 656, effective June 4, 2010

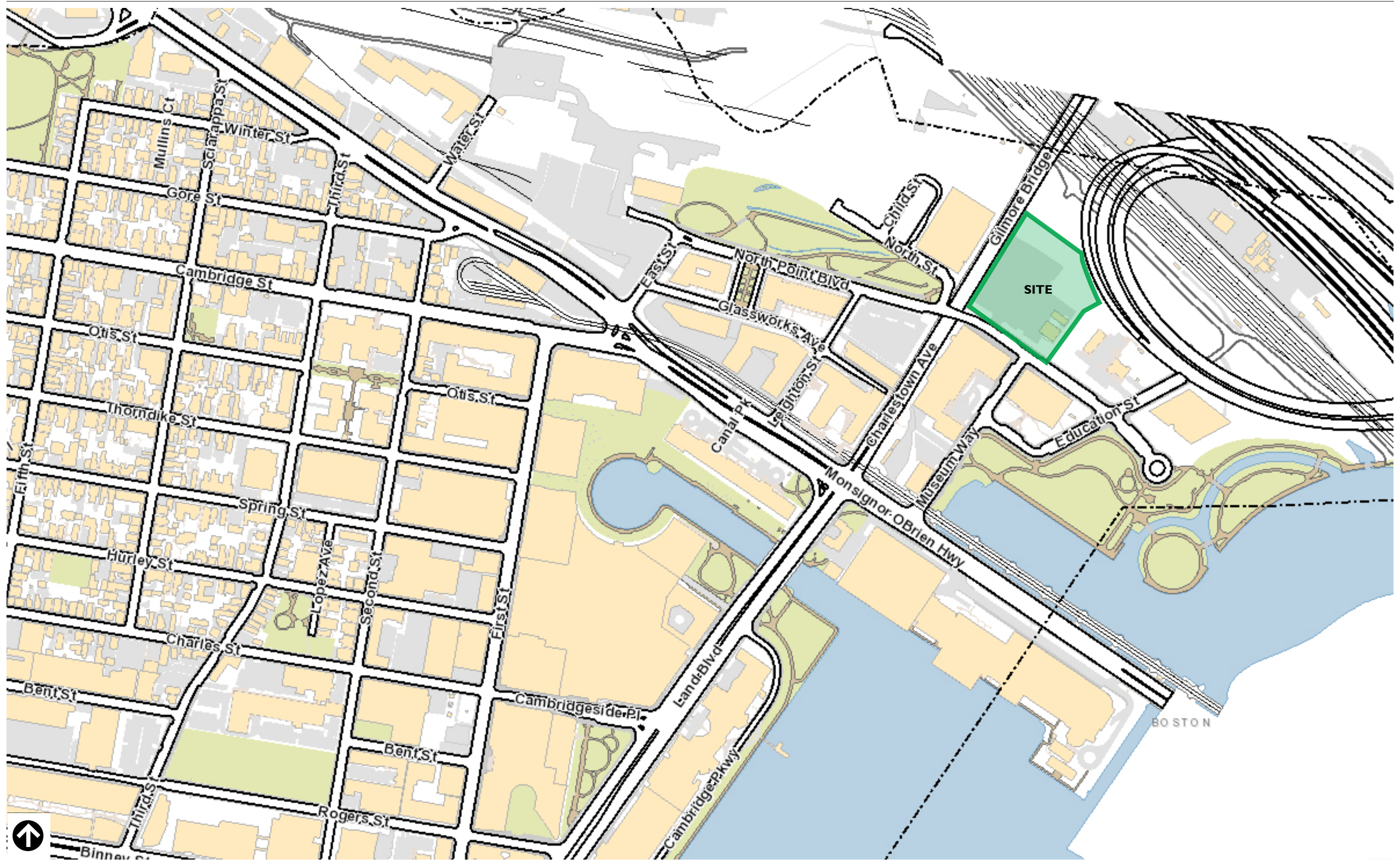

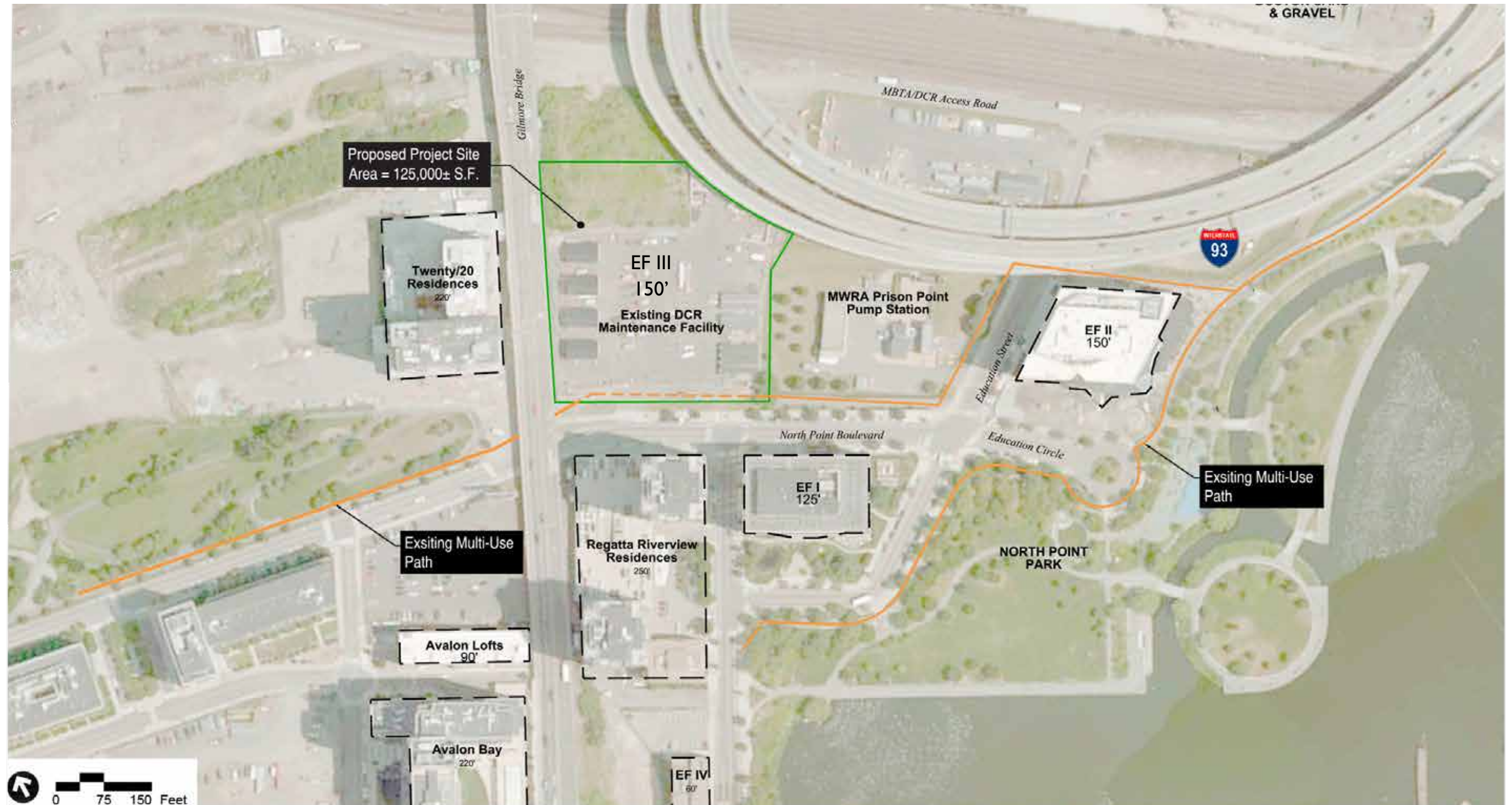

- PROJECT SITE
- - - PROPOSED MULTI-USE PATH
- EXISTING MULTI-USE PATH
- EXISTING BUILDING

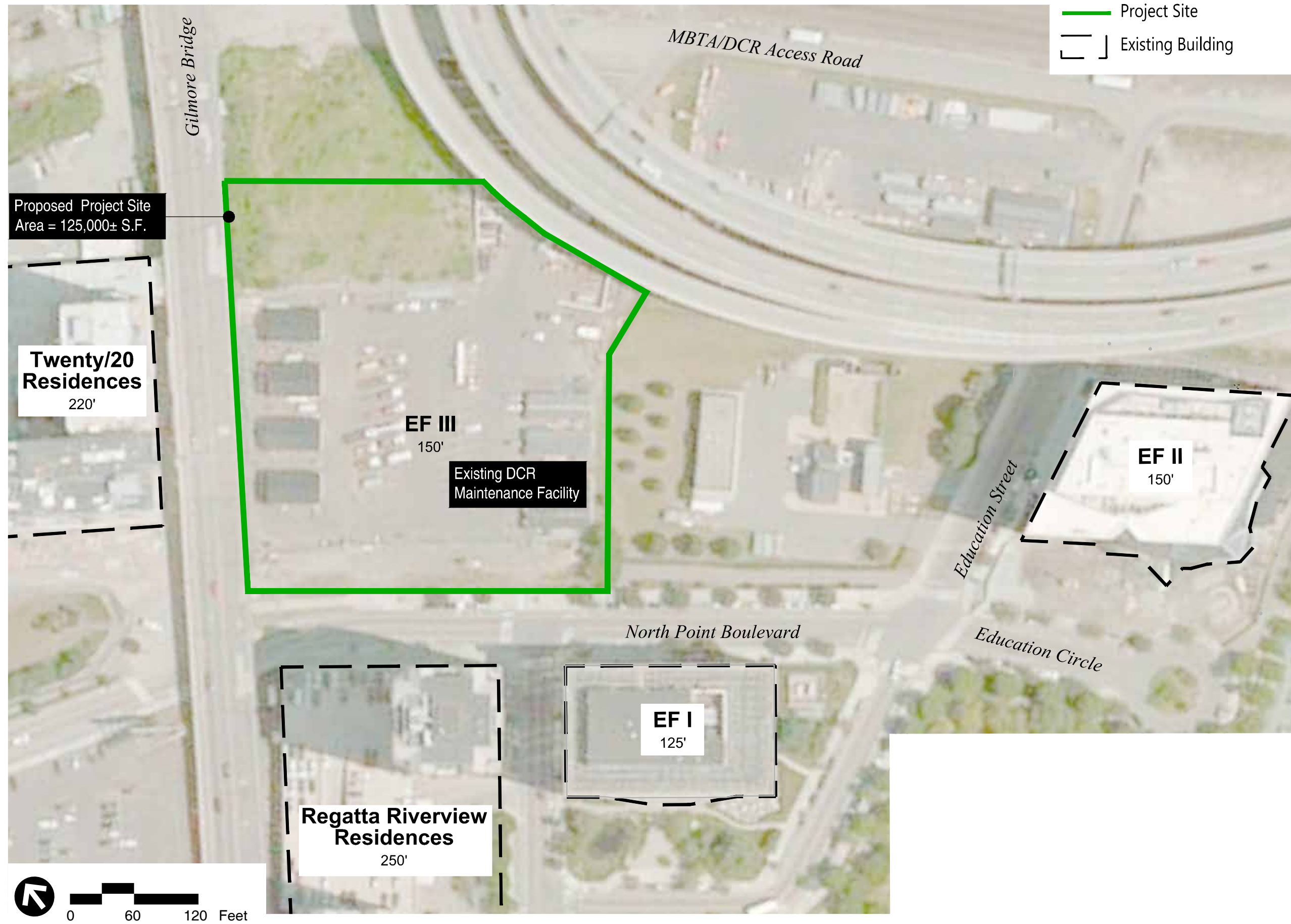



View of the Project Site looking North towards the Twenty/20 Residences



View of the Project to the East looking towards I-93

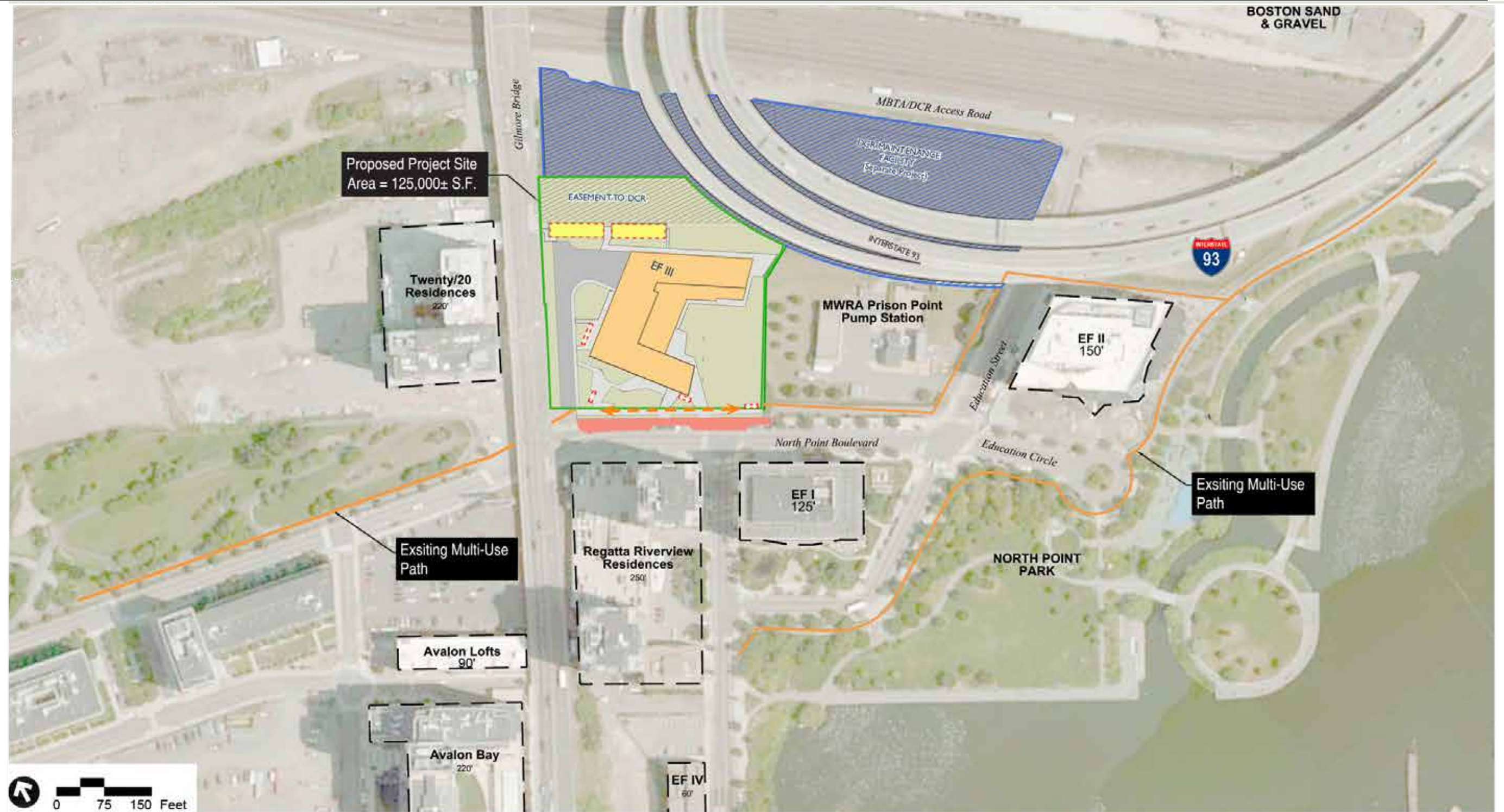

- PROJECT SITE
- - - PROPOSED MULTI-USE PATH
- EXISTING MULTI-USE PATH
- EXISTING BUILDING

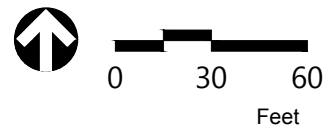
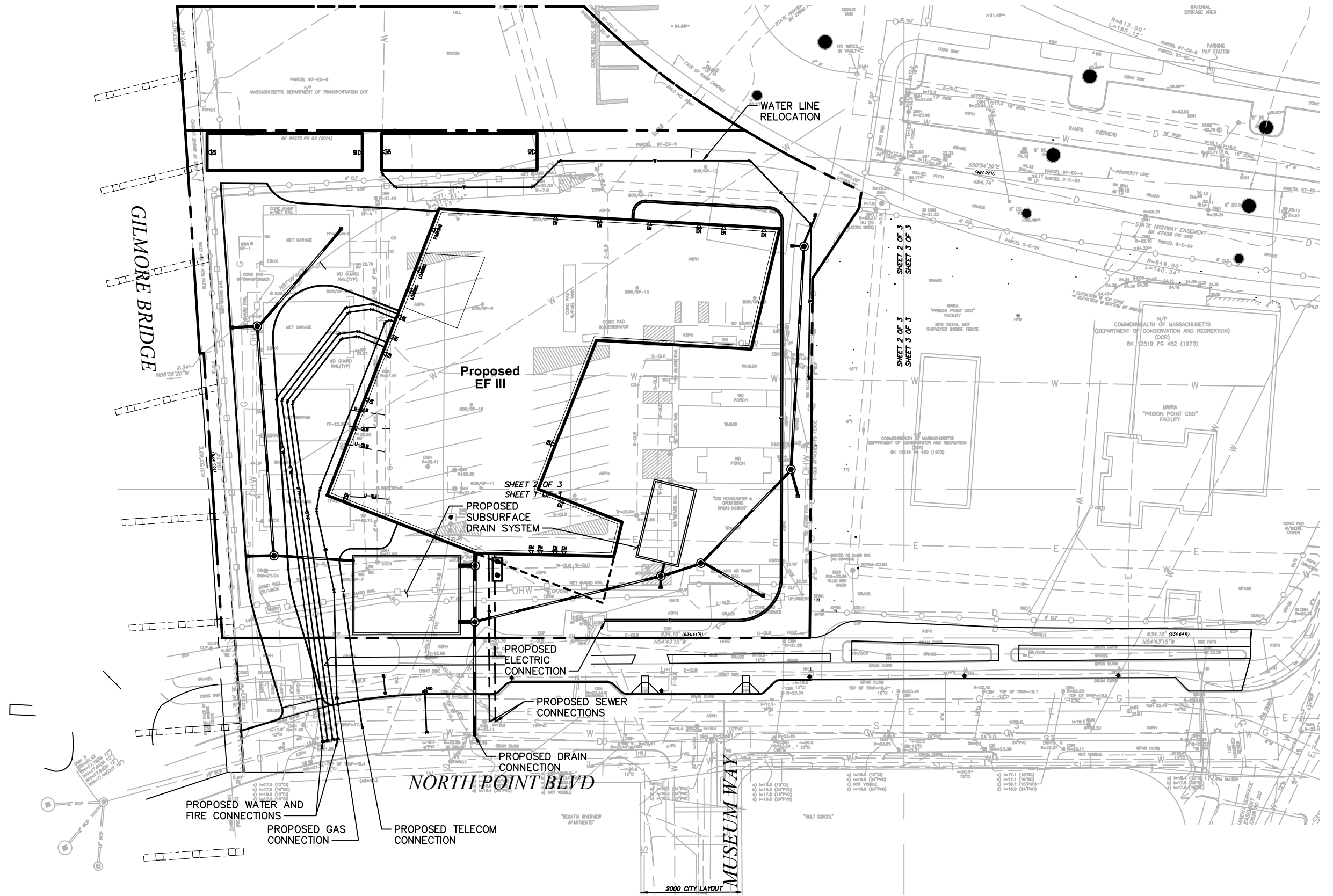



Parking garage entrance/
loading dock

Evergreen hedge

West park
- Pedestrian walkways
(concrete paver)
- Bike racks
- Deciduous shade trees
- Seating

Driveway

Bike storage

Proposed Building

Bike rack

Deciduous shade trees

Sports track
- Turf track (synthetic)
- Fitness stations
- Pedestrian walkway (concrete paver)

Central plaza
- Pedestrian plaza (concrete paving)
- Deciduous shade tree

“Green fence”

Multi - use field
- Turf field (synthetic)
- Seating

Entry plaza
- Pedestrian walkway (concrete paver)
- Bike rack
- Seating

Bike rack

Existing multi-use path

New multi-use path,
10' wide/ 14' clear

Buffer area, 5' wide

Sidewalk



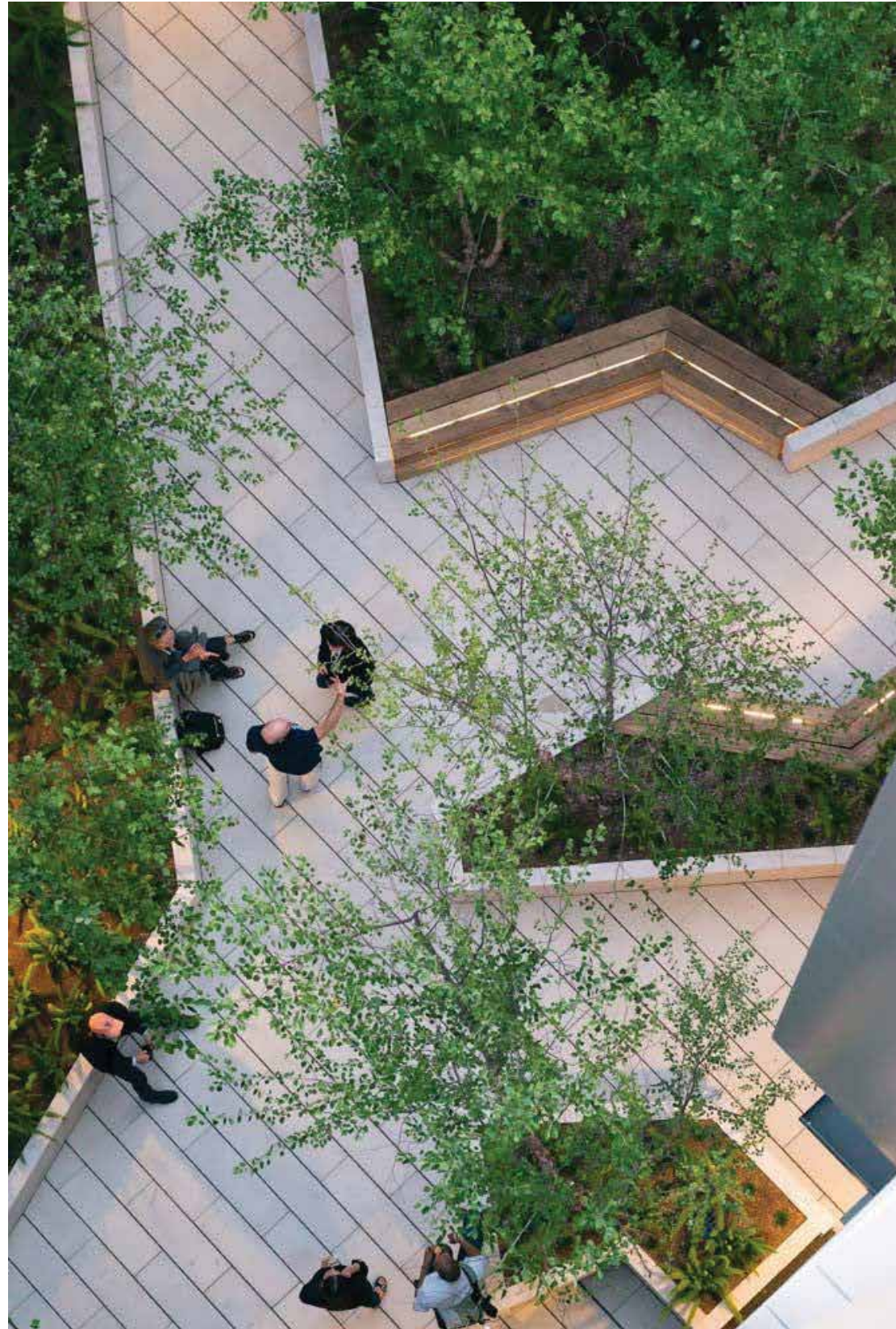



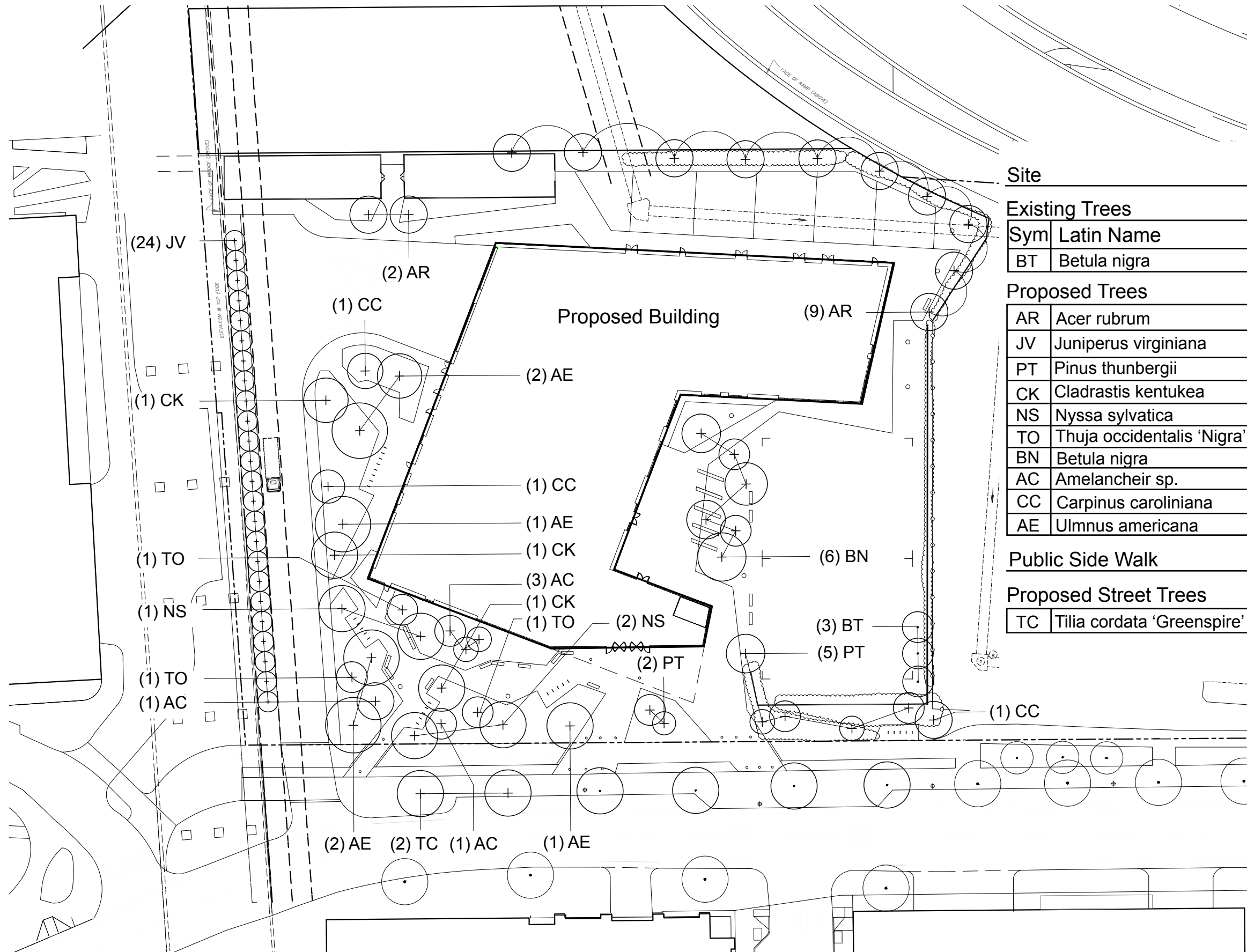

Site

Existing Trees

Sym	Latin Name	Common Name	Qty	Size
BT	Betula nigra	River birch	3	--

Proposed Trees

AR	Acer rubrum	Red Maple	11	2.5-3" cal
JV	Juniperus virginiana	Eastern Red Cedar	24	7-8' ht
PT	Pinus thunbergii	Japanese Black Pine	7	7-8' ht
CK	Cladrastis kentukea	Yellowwood	3	2.5-3" cal
NS	Nyssa sylvatica	Black Gum	4	2.5-3" cal
TO	Thuja occidentalis 'Nigra'	Dark American Arborvitae	3	7-8' ht
BN	Betula nigra	River Birch	6	2.5-3" cal
AC	Amelancheir sp.	Serviceberry	5	7-8' ht
CC	Carpinus caroliniana	Hornbeam	3	2.5-3" cal
AE	Ulmus americana	American Elm	6	3-3.5" cal

Public Side Walk

Proposed Street Trees

TC	Tilia cordata 'Greenspire'	Greenspire Littleleaf Linden	2	3-3.5" cal
----	----------------------------	------------------------------	---	------------

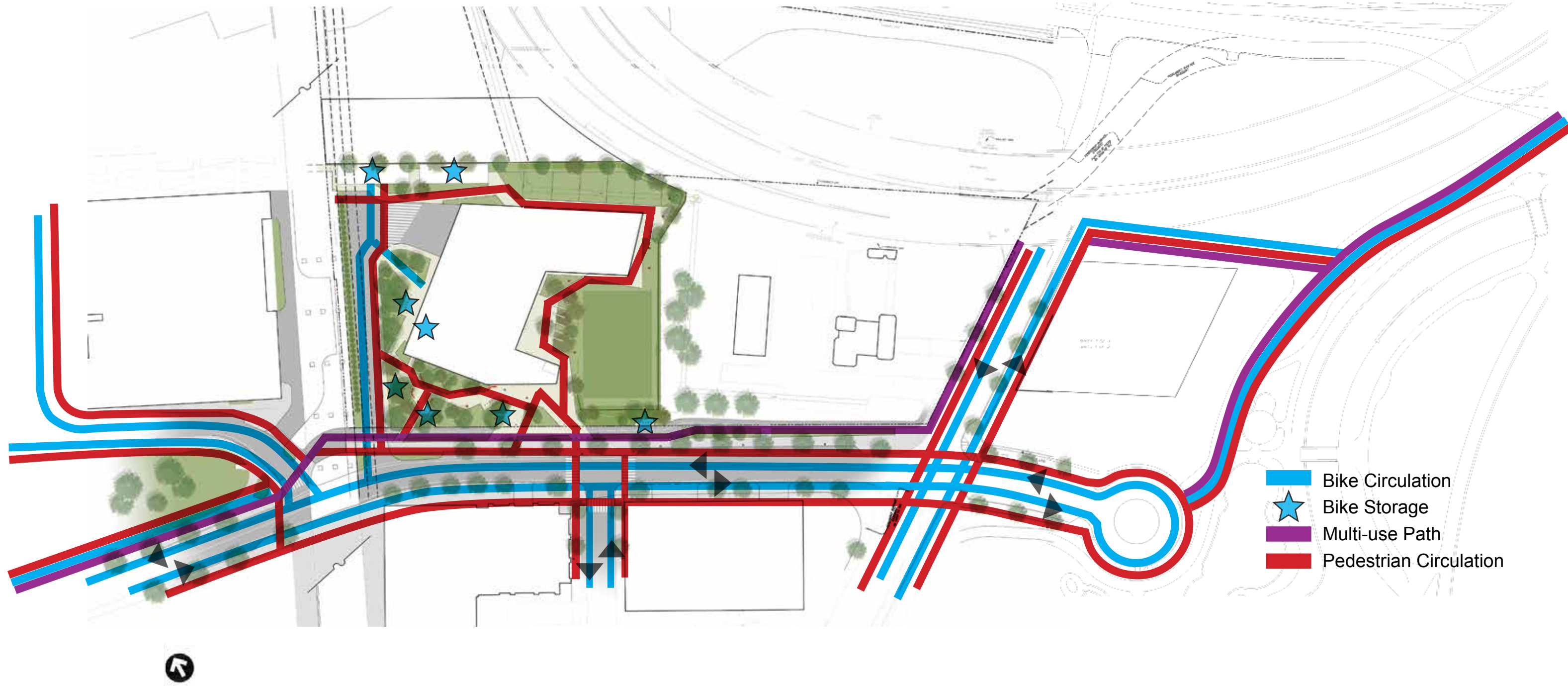

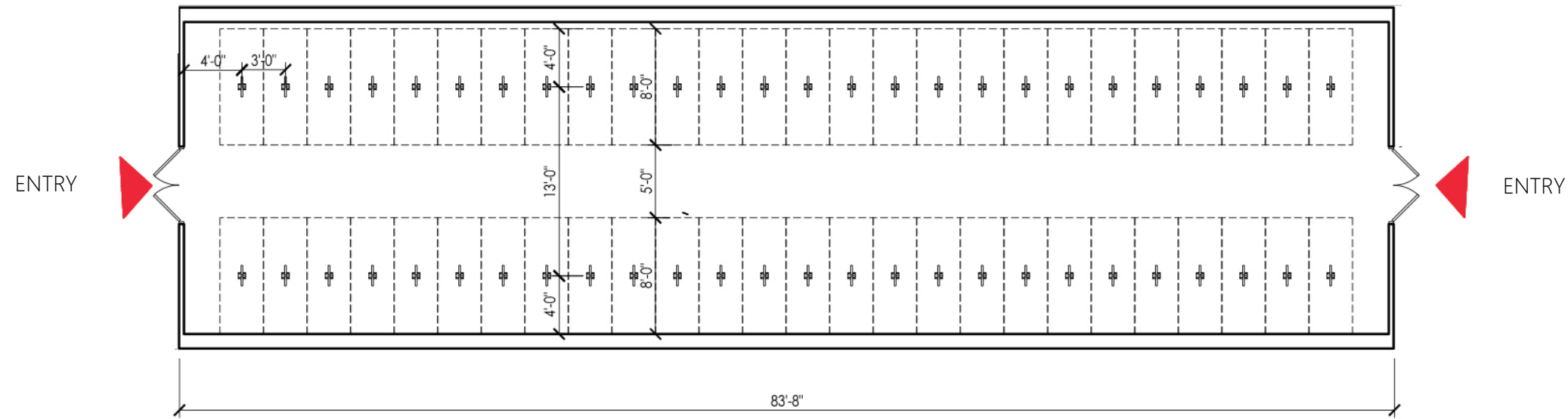

2 Sheds
196 Bikes

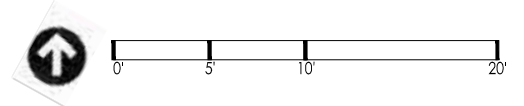
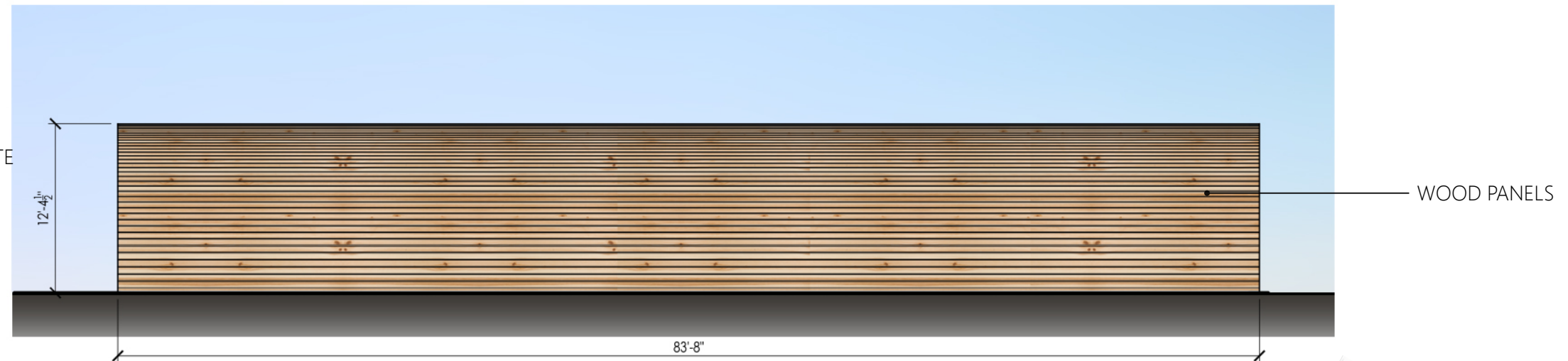
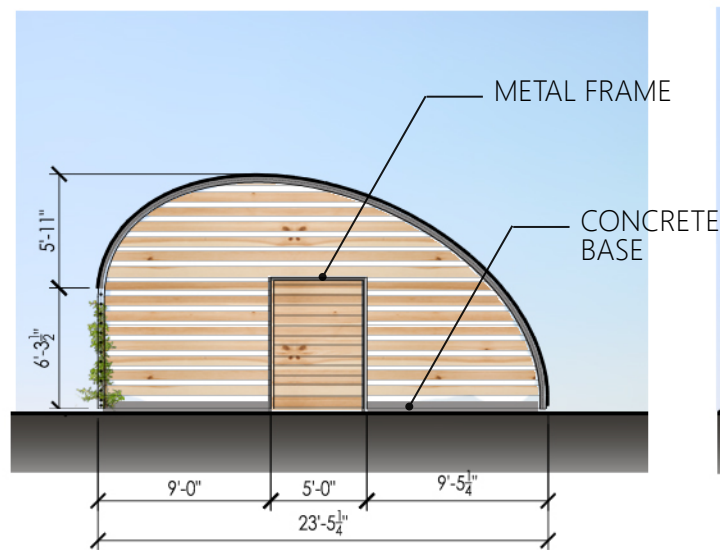
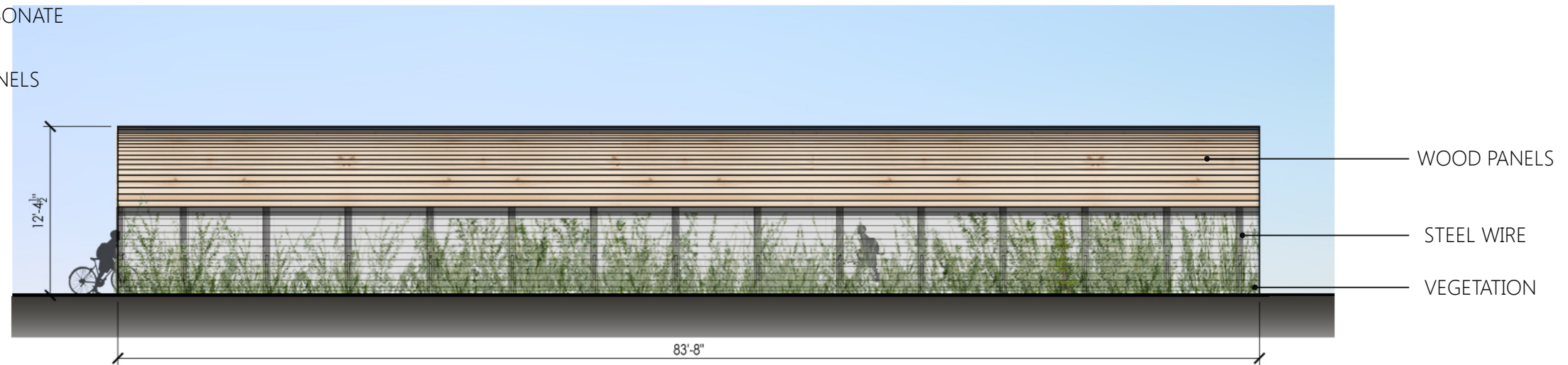
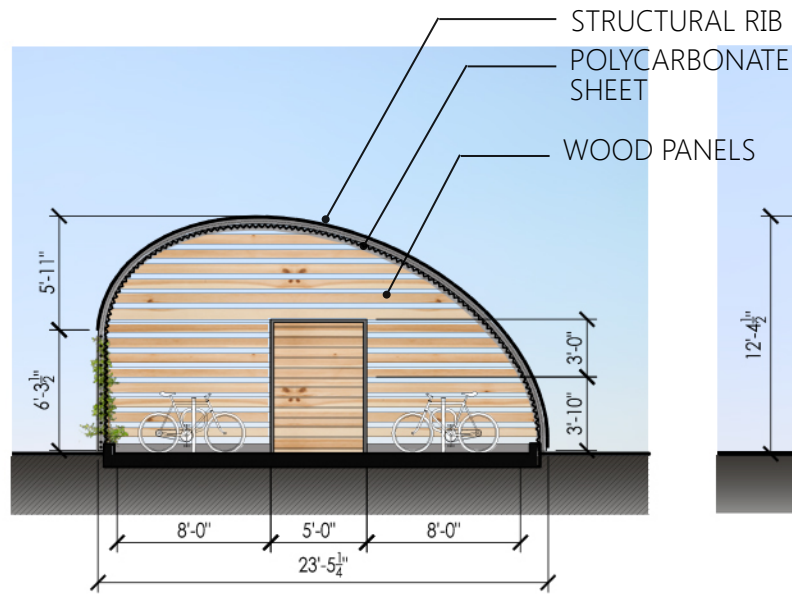

68 Bikes

