

- EXISTING SITE BELOW 23.80 CCB
- PROPOSED SITE BELOW 23.80 CCB

NOTE: THE 100-YEAR FLOOD EVENT W/ SEA LEVEL RISE IN 2070 IS PROJECTED TO FLOOD UP TO ELEVATION 23.80 CCB, ACCORDING TO THE CAMBRIDGE DEPARTMENT OF PUBLIC WORKS



A: Flood Log

Source: Flood Panel



B: Flood Log

Source: Flood Panel

THESE PHOTOS REPRESENT DIFFERENT MEASURES THAT COULD BE EMPLOYED FOR PROTECTION. THE PRODUCT SHOWN IN A AND B REQUIRES A SMALL AMOUNT OF PERMANENT EQUIPMENT TO ACCEPT TEMPORARY BARRIERS. ITEMS C AND D ARE MORE TEMPORARY.



C: Portadam

Source: Portadam



D: Aquafence Flood Barrier System

Source: AquaFence

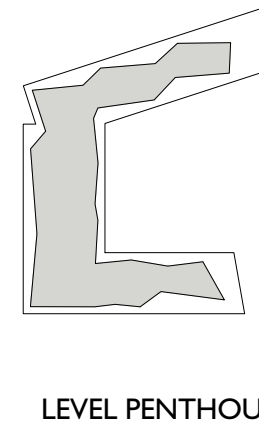
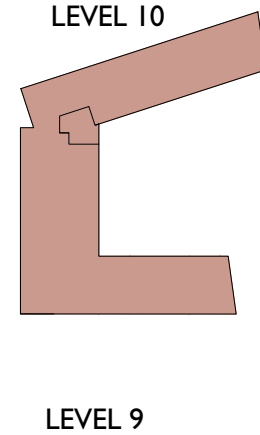
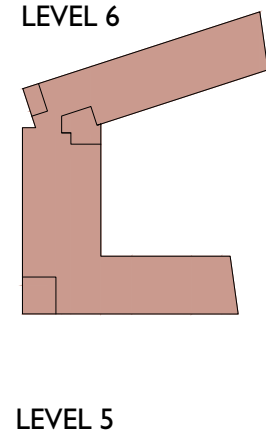
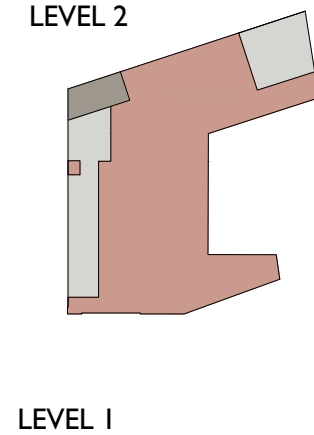
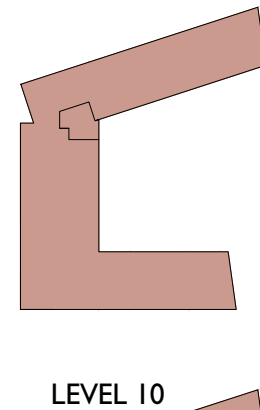
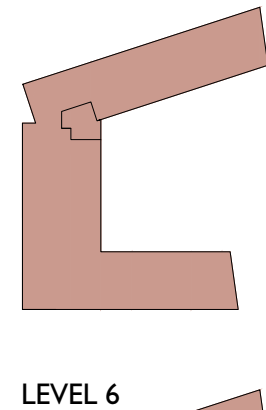
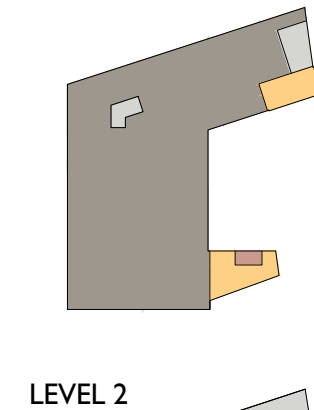
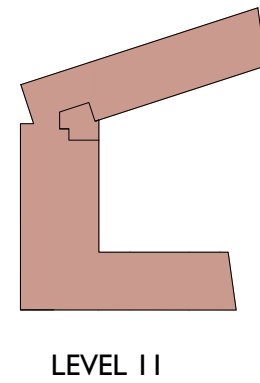
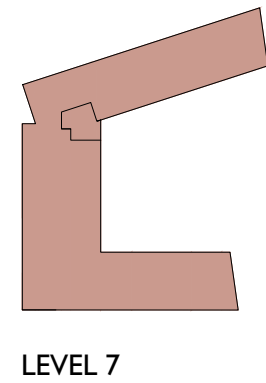
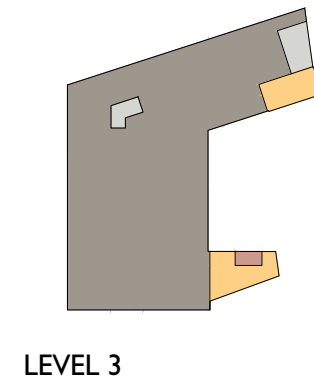
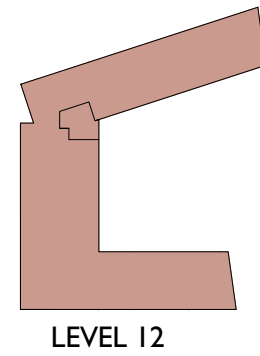
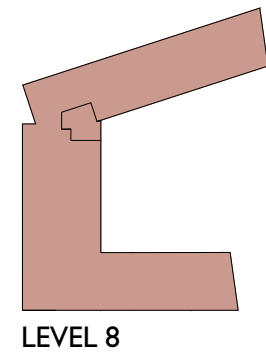
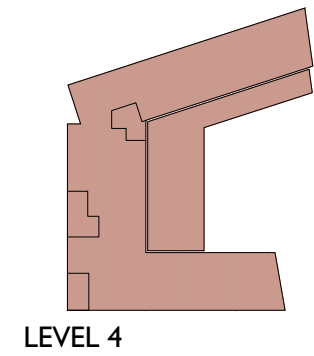

- BUILDING
- PARKING
- OPEN
- EXCLUDED

Level	Building	Parking	Total
Roof/PH	0		0
12	23,600		23,600
11	23,600		23,600
10	23,600		23,600
9	23,600		23,600
8	23,600		23,600
7	23,600		23,600
6	23,600		23,600
5	24,000		24,000
4	30,000		30,000
3	0	28,000	28,000
2	0	28,400	28,400
1	23,400	1,000	24,400
Totals	242,600	57,400	300,000

Notes:

