

1. VASSAR STREET SECTION LOOKING NORTH

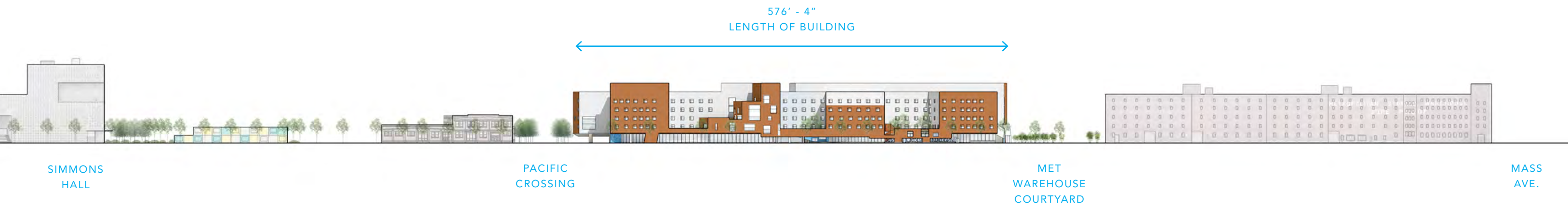

2. RAILWAY SECTION LOOKING SOUTH

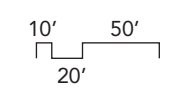
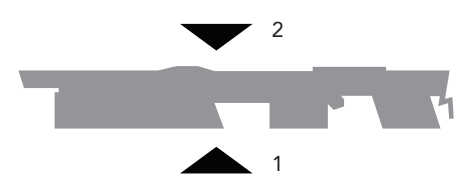
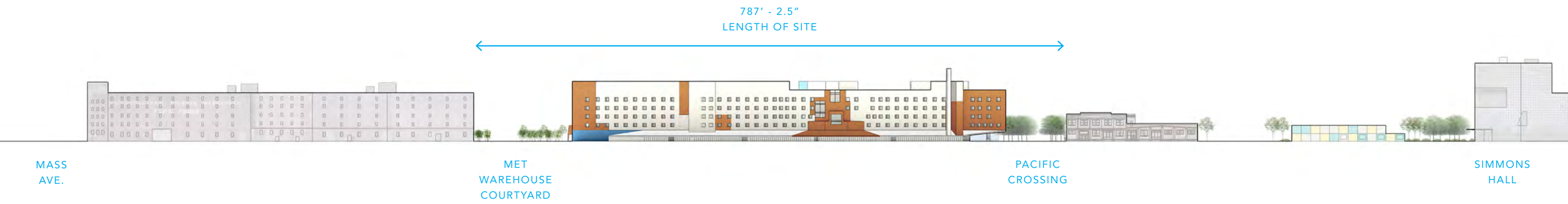

1. PACIFIC CROSSING SECTION LOOKING EAST

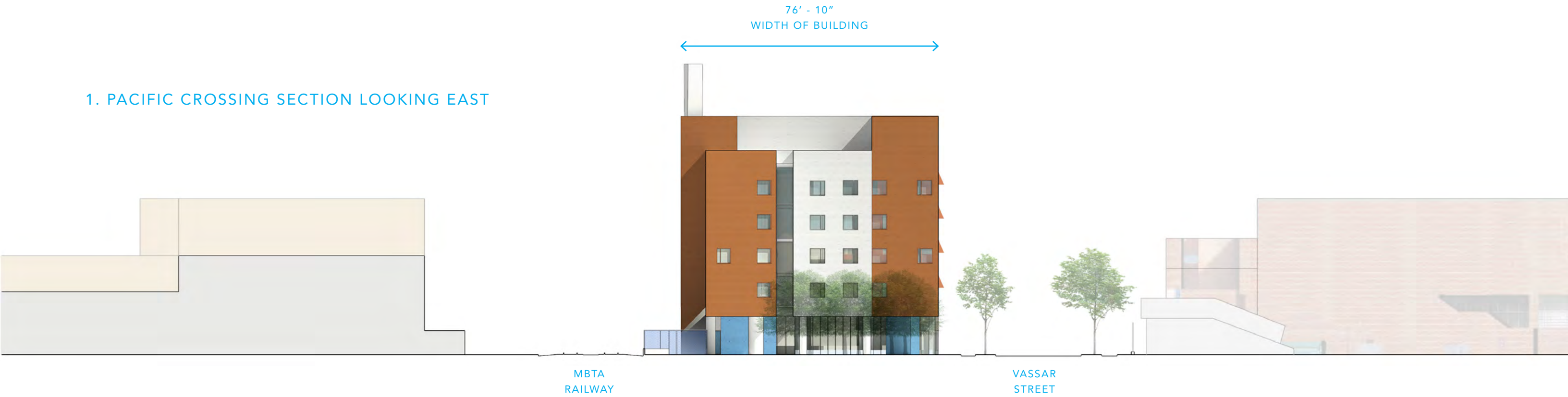

2. MET. WAREHOUSE COURTYARD SECTION LOOKING WEST

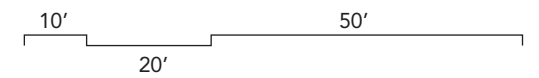



DETAIL ELEVATION 1

DETAIL ELEVATION 2



576' - 4"
LENGTH OF BUILDING

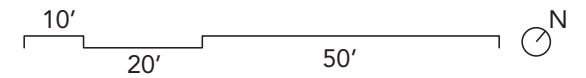

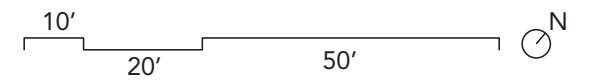
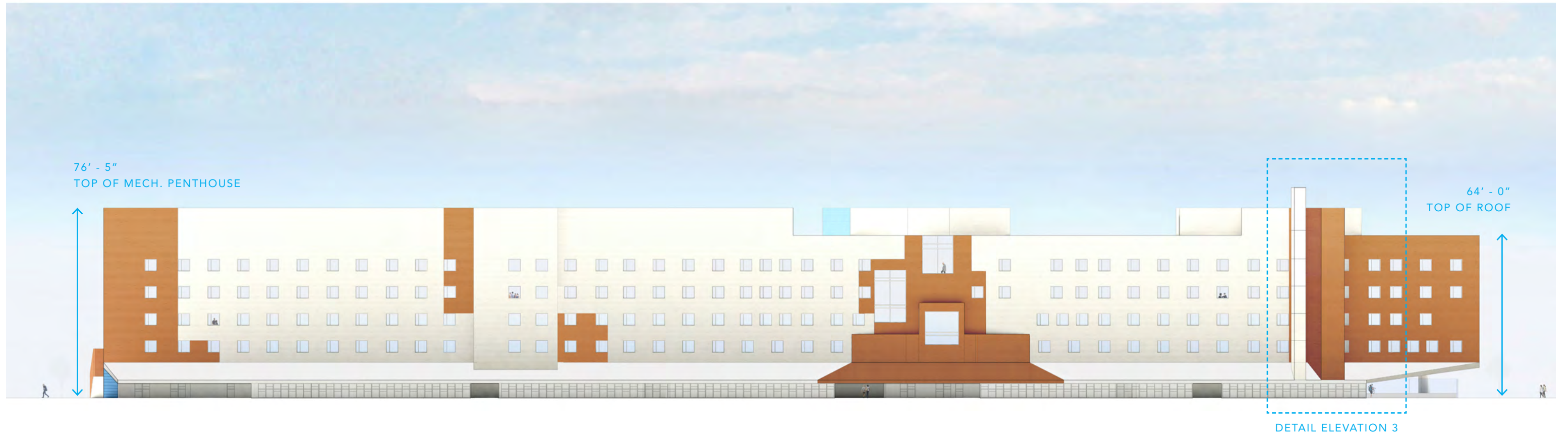

76' - 10"
WIDTH OF BUILDING



64' - 0"
TOP OF ROOF



76' - 5"
TOP OF
MECH. PENTHOUSE

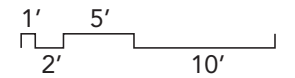

76' - 10"
WIDTH OF BUILDING



76' - 5"
TOP OF
MECH. PENTHOUSE



64' - 0"
TOP OF ROOF

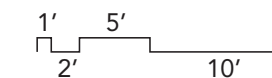

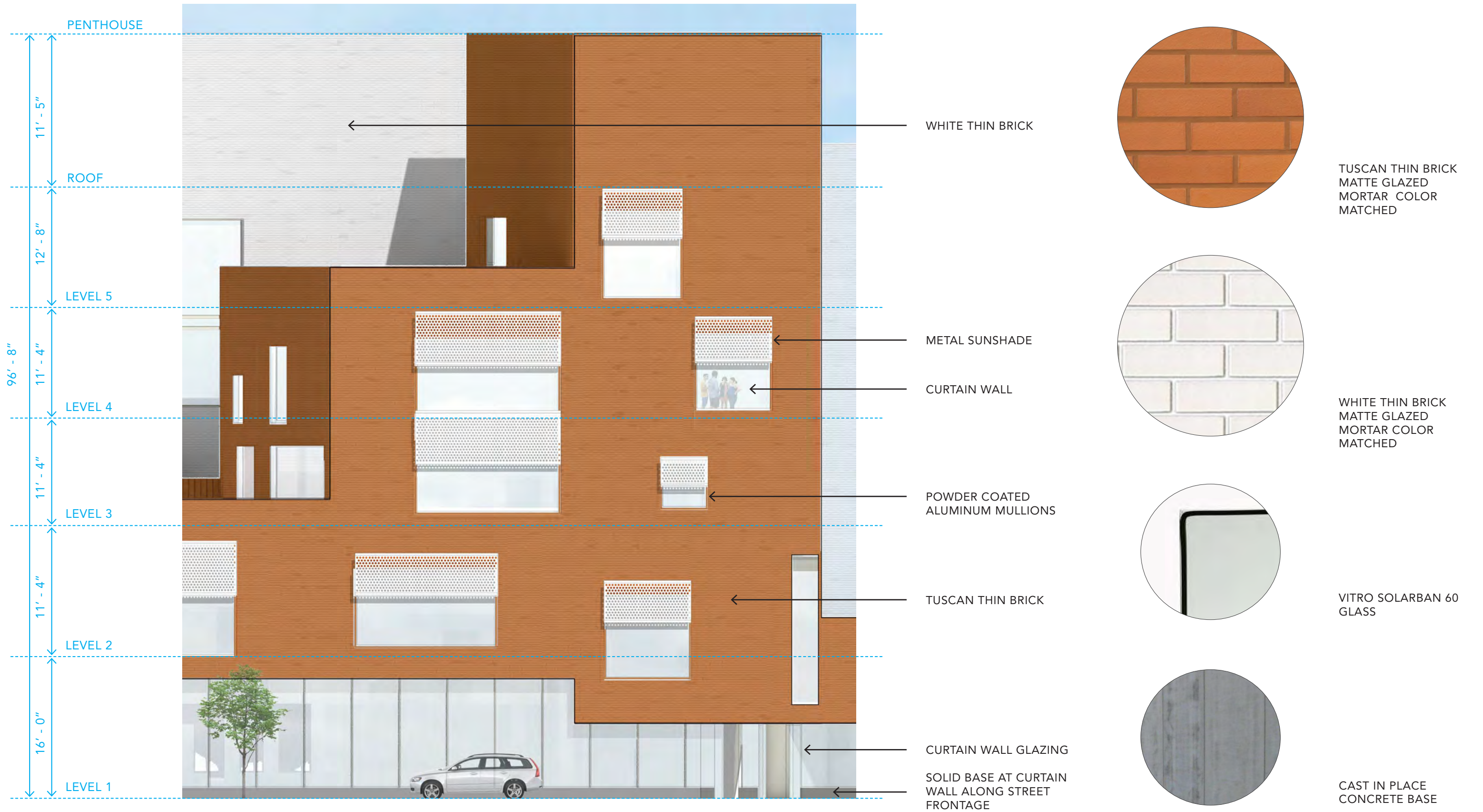

MIT VASSAR STREET RESIDENCE | DETAIL ELEVATION 1 / FACULTY CLUSTER

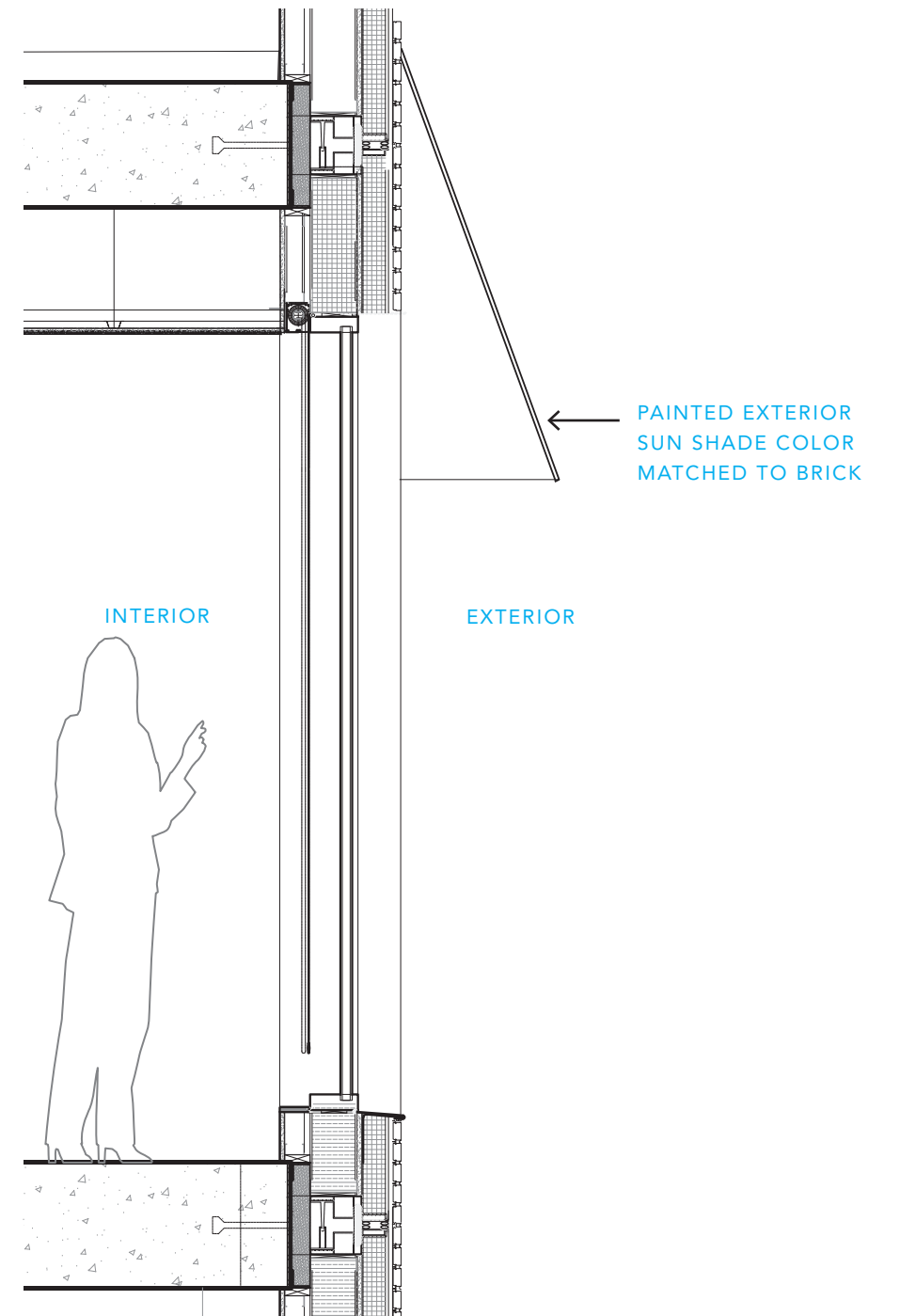

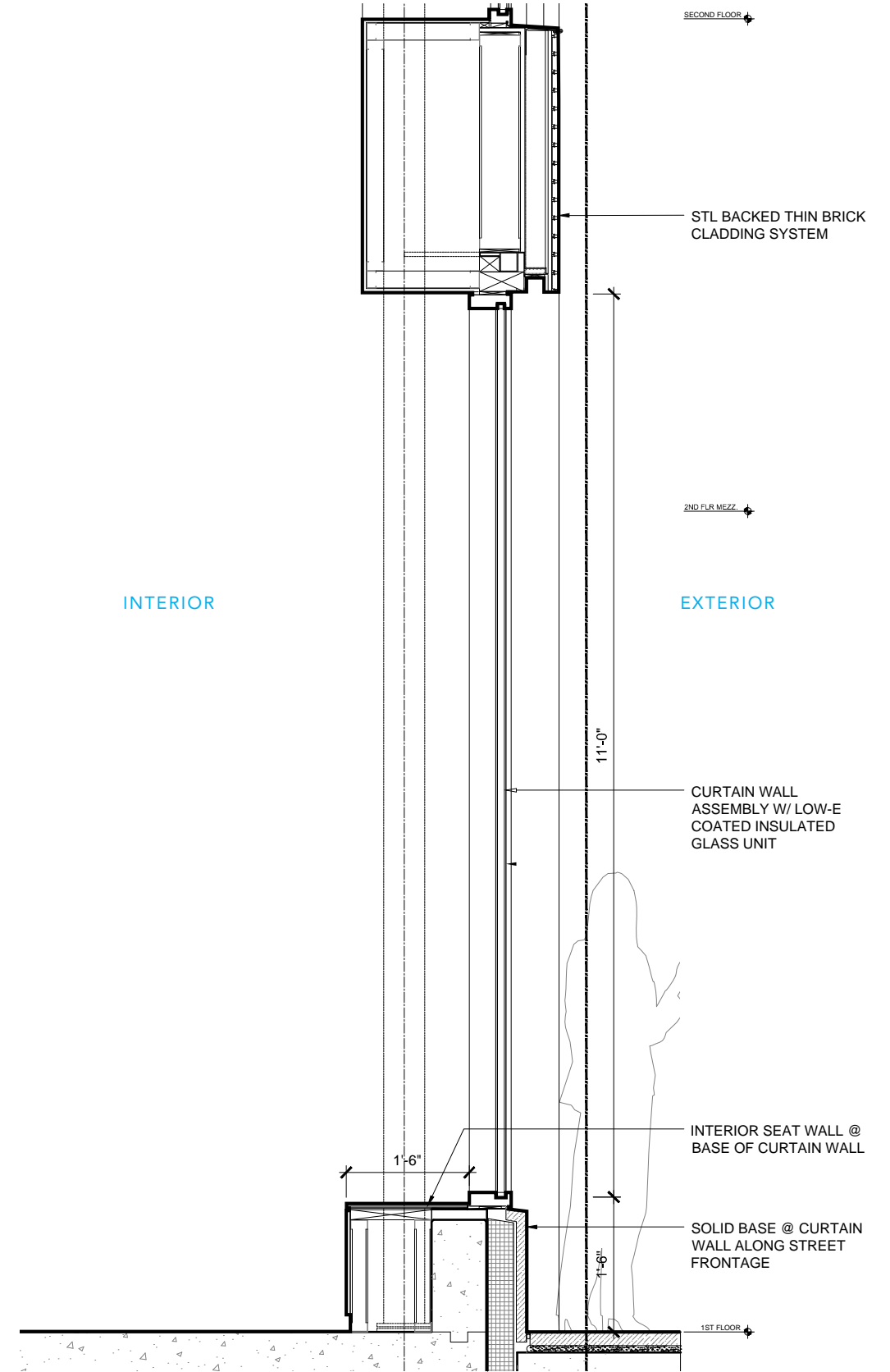

MIT VASSAR STREET RESIDENCE | DETAIL ELEVATION 1 / LEVEL 1 DINING WALL SECTION



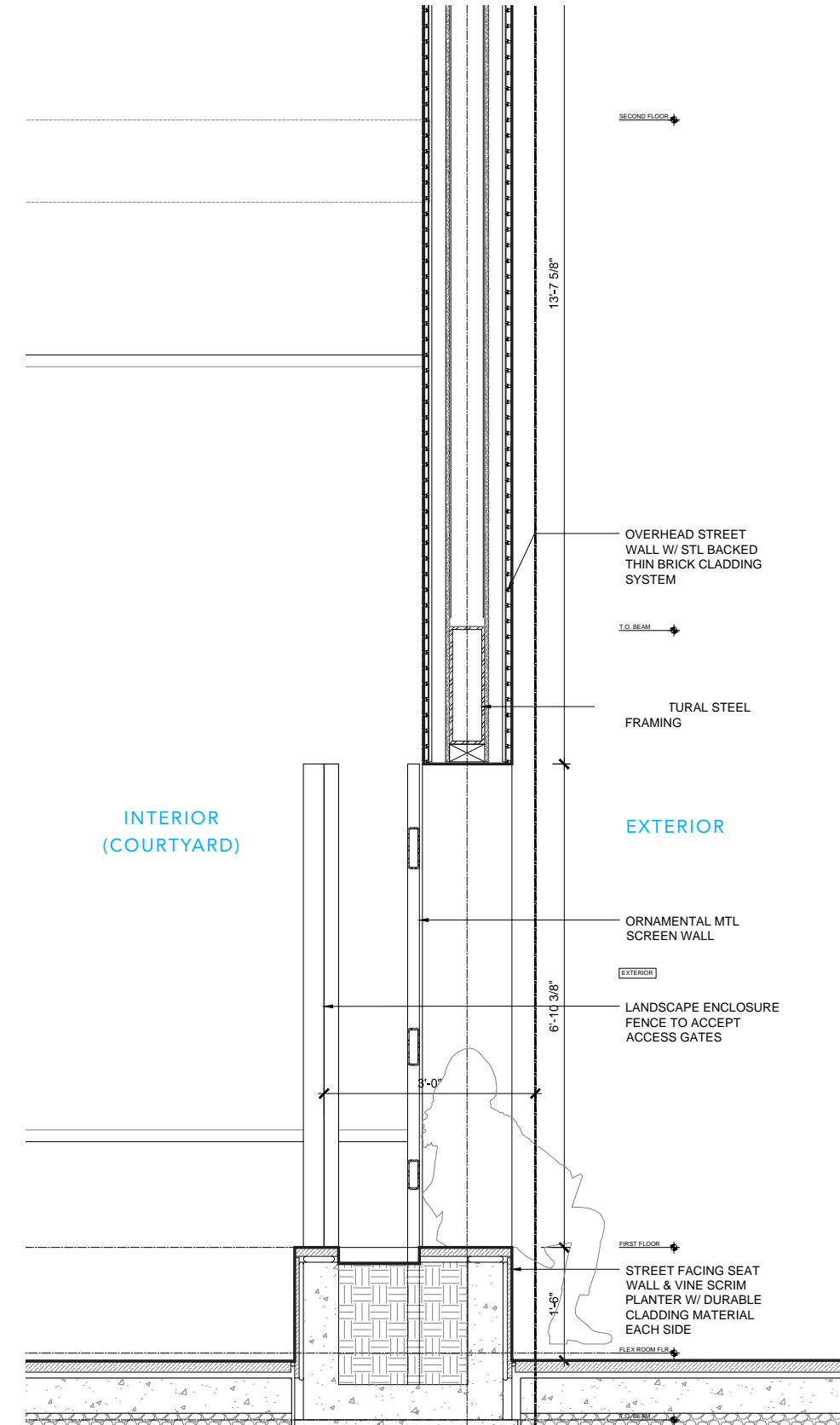
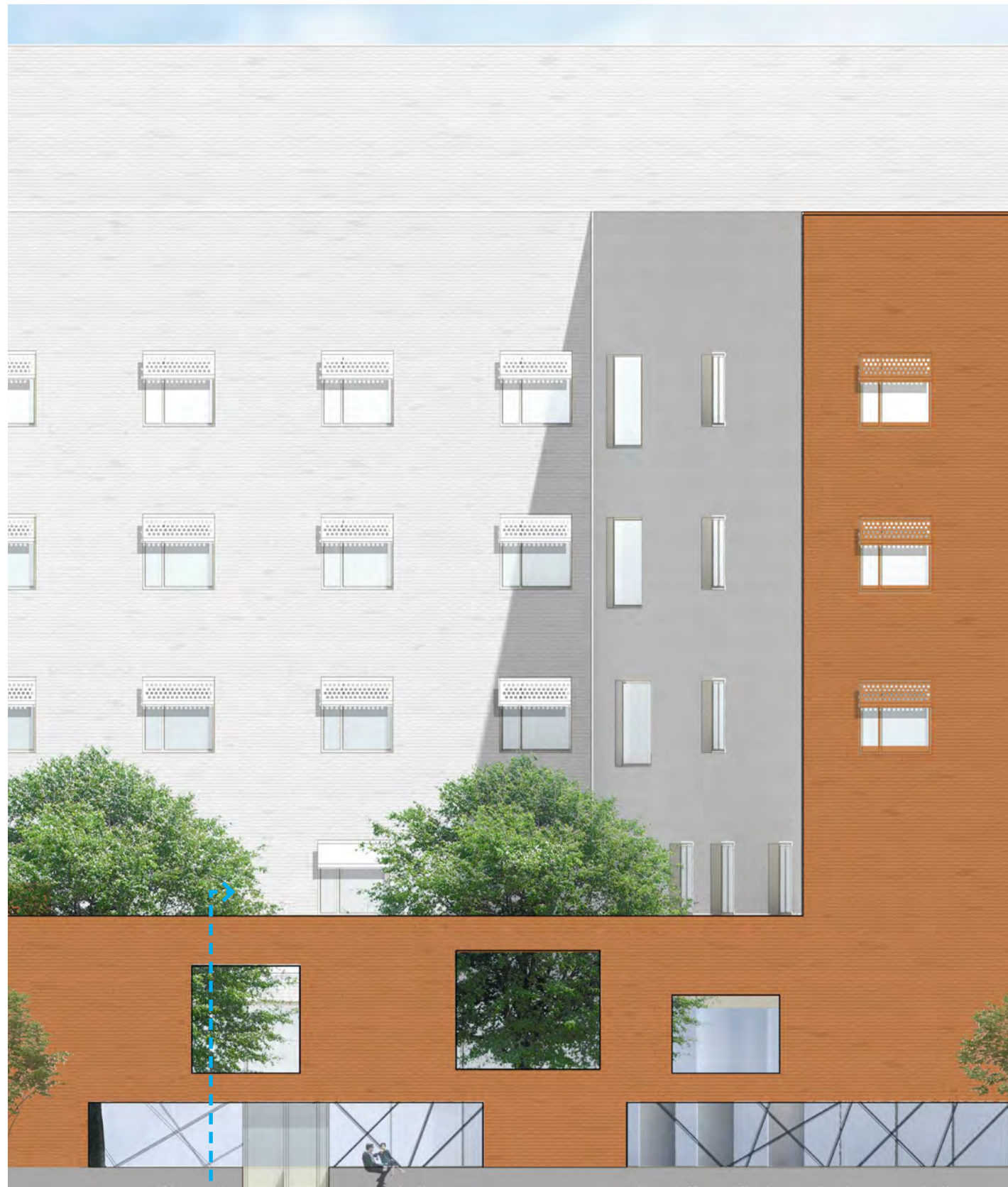

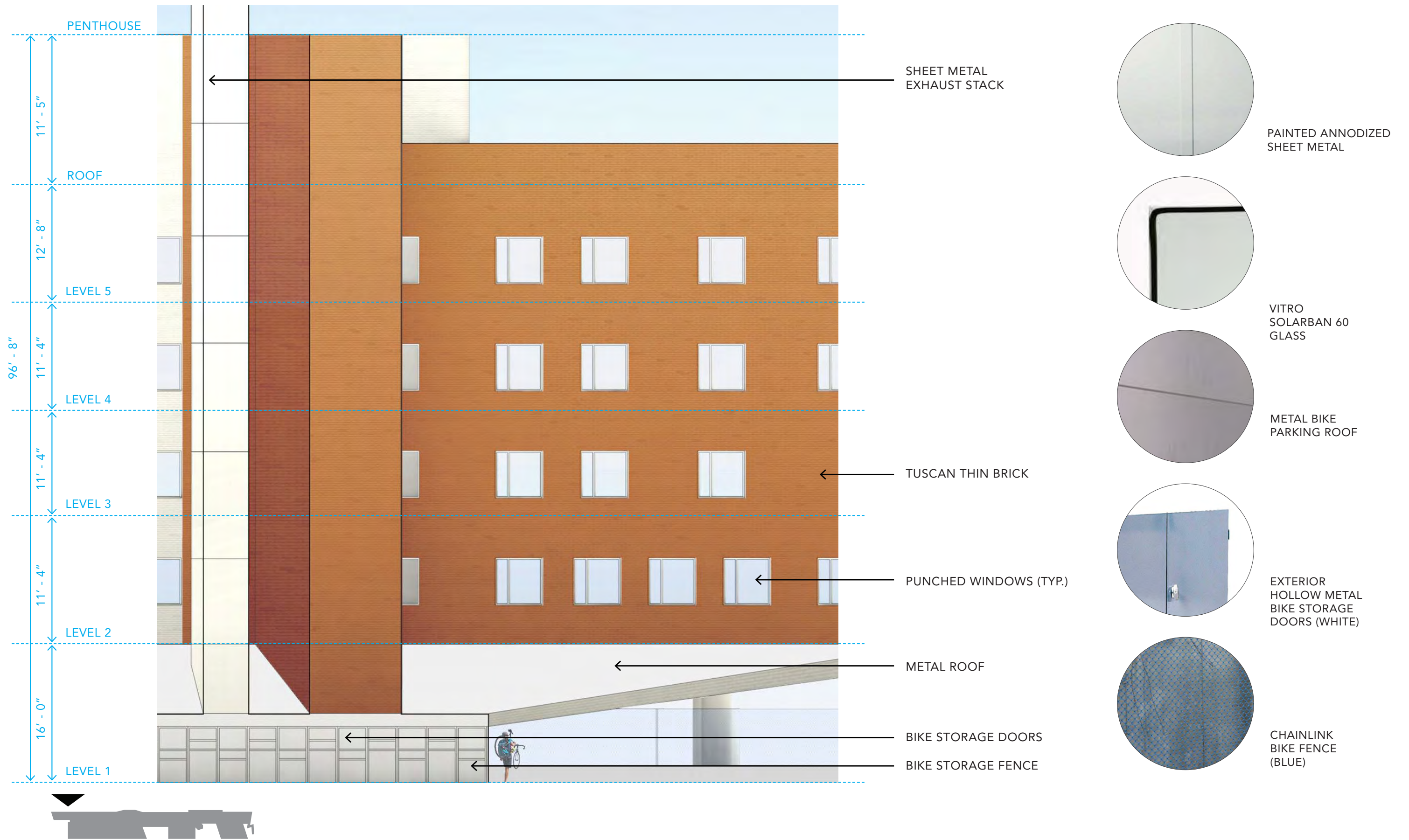

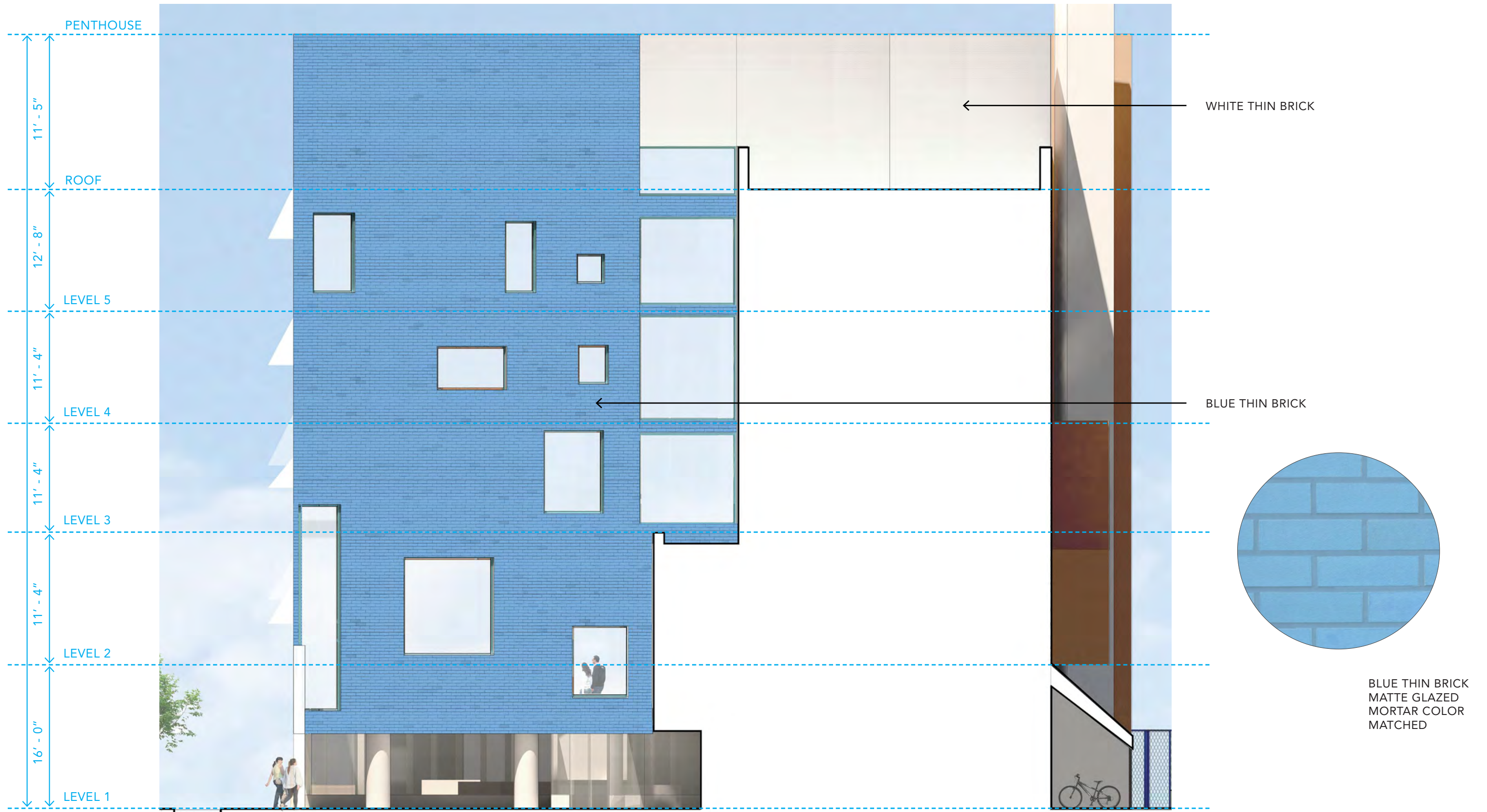

LANDSCAPE

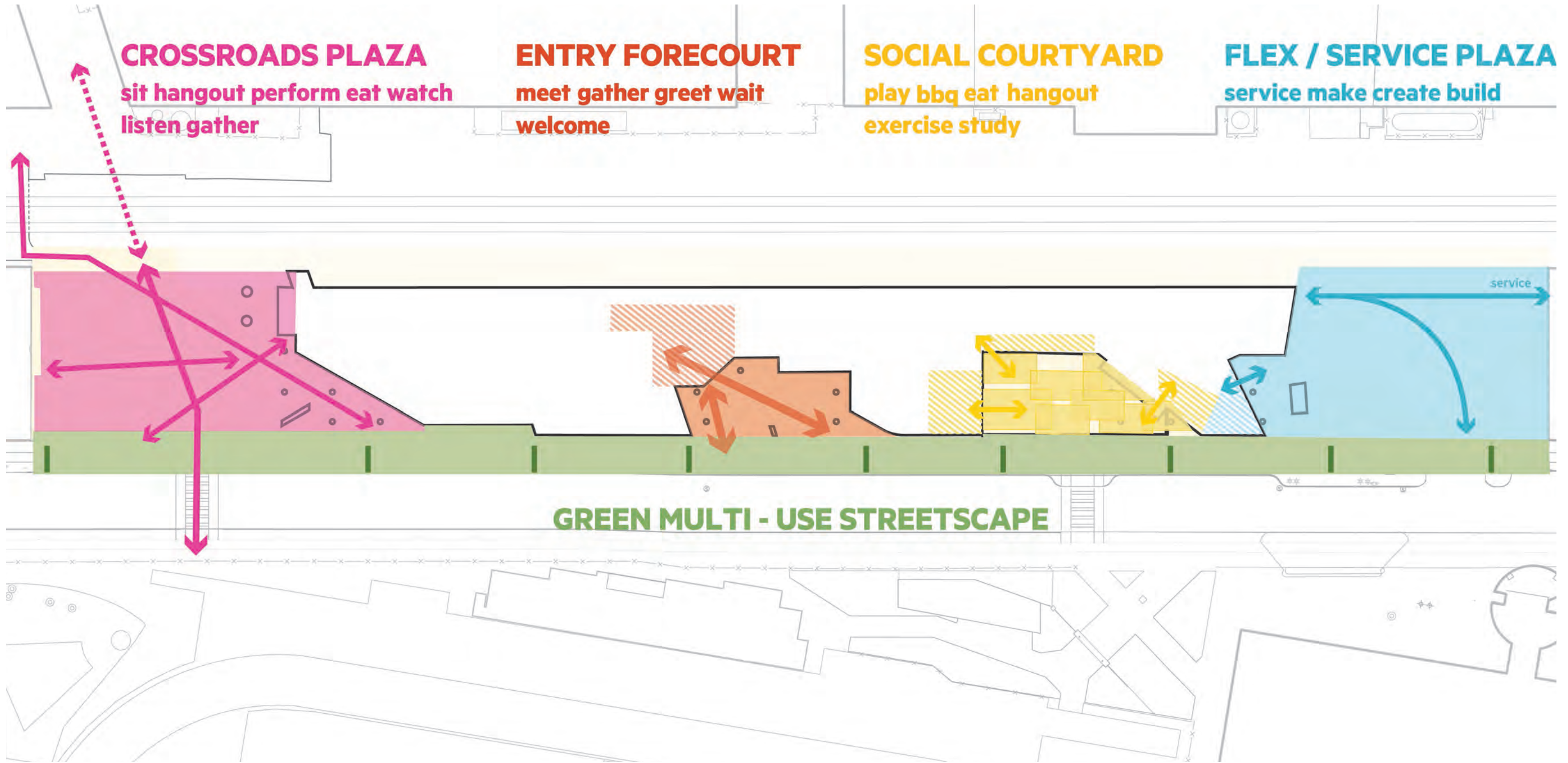

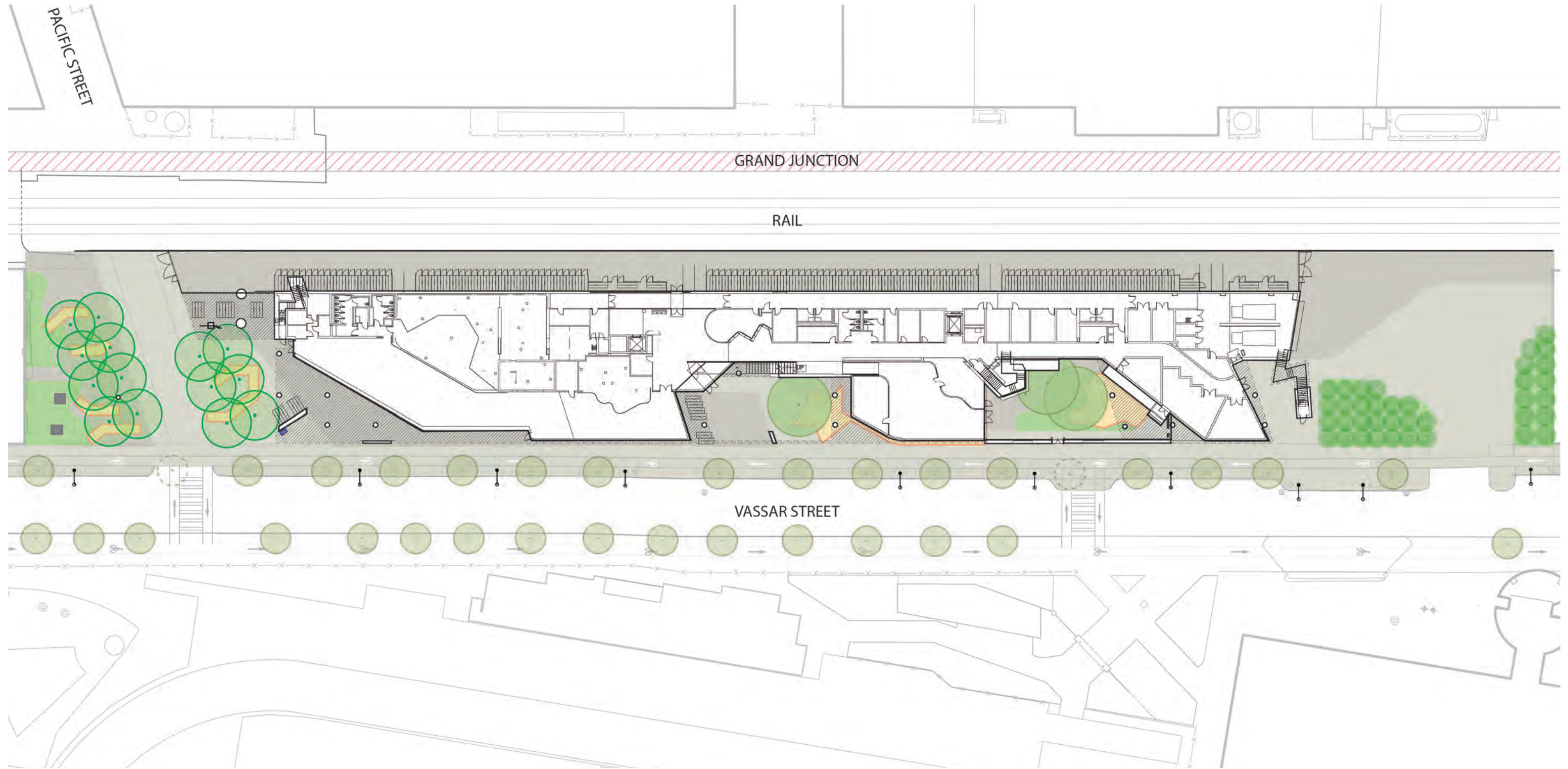



Seating
Harvard Plaza // Stoss



Movable Tables and Chairs
Monash Plaza // TCL



Seating Deck
City Deck // Stoss



Lawn
Medibank Place // Hassell



Maker Space
St Paul Library
// slund.and.assoc.



Tree Grove
Erie St Plaza
// Stoss

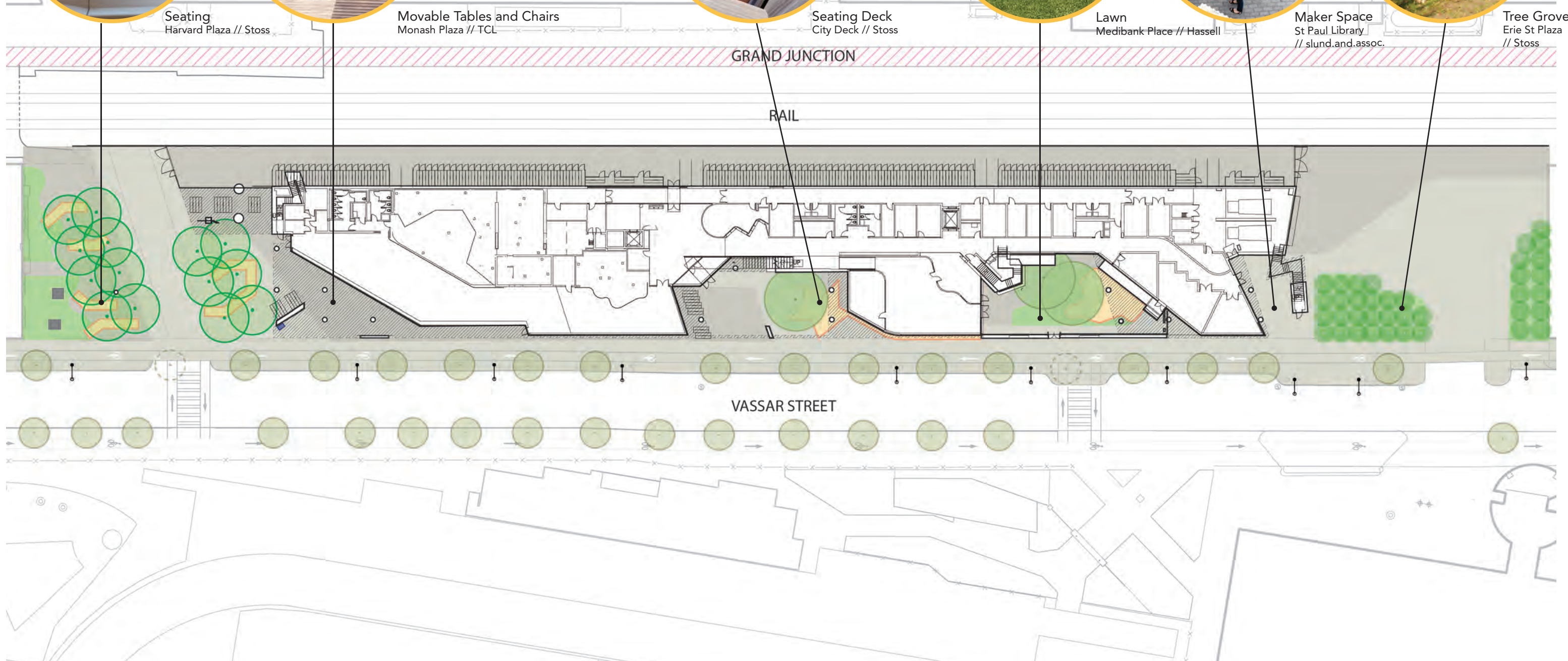

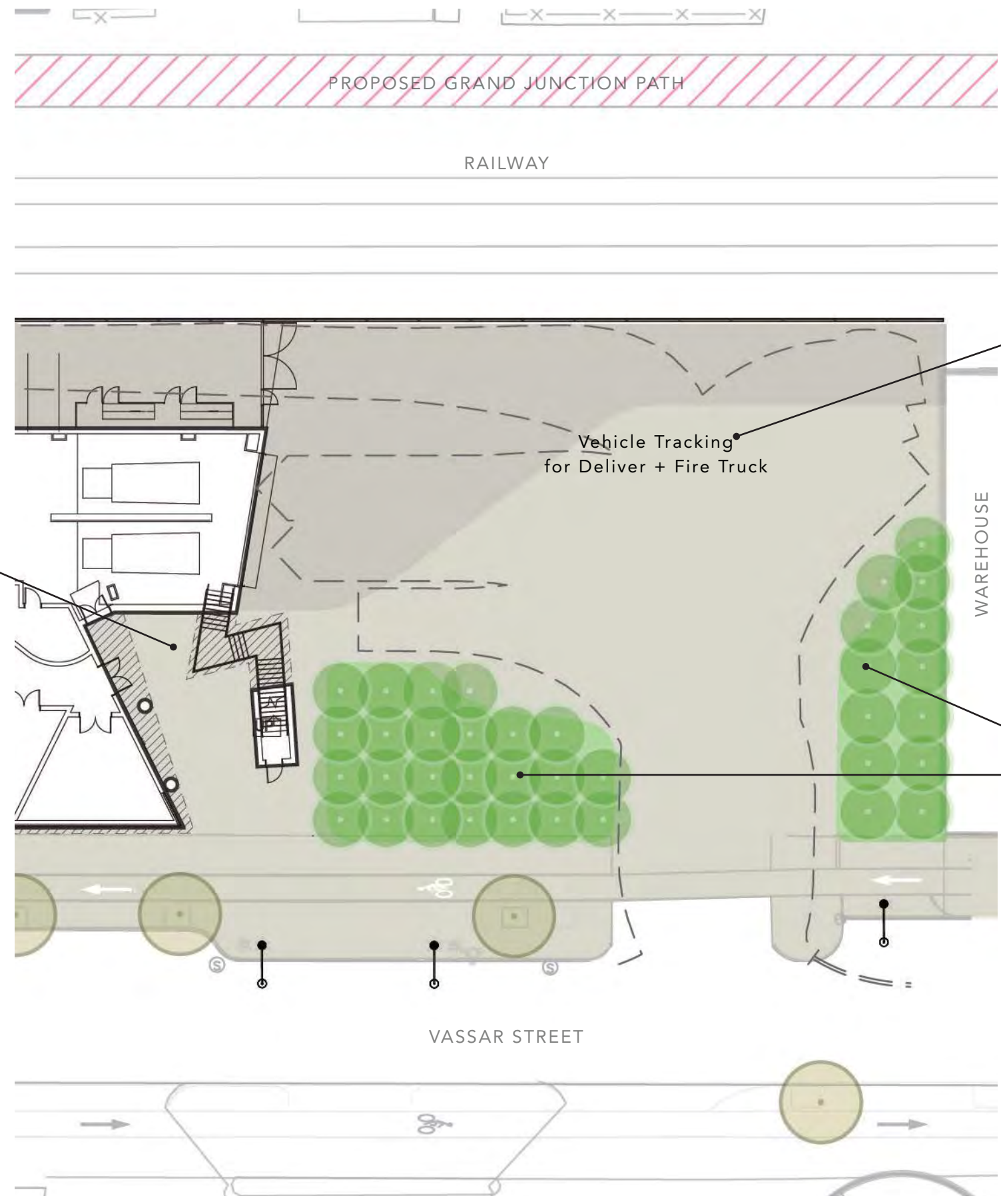

Maker Space
St Paul Library // slund.and.assoc.



Permeable Paving
City Deck \\\ Stoss



Red Maple In
Sunken Garden



Elm Tree



Lawn
Medibank Place // Hassell

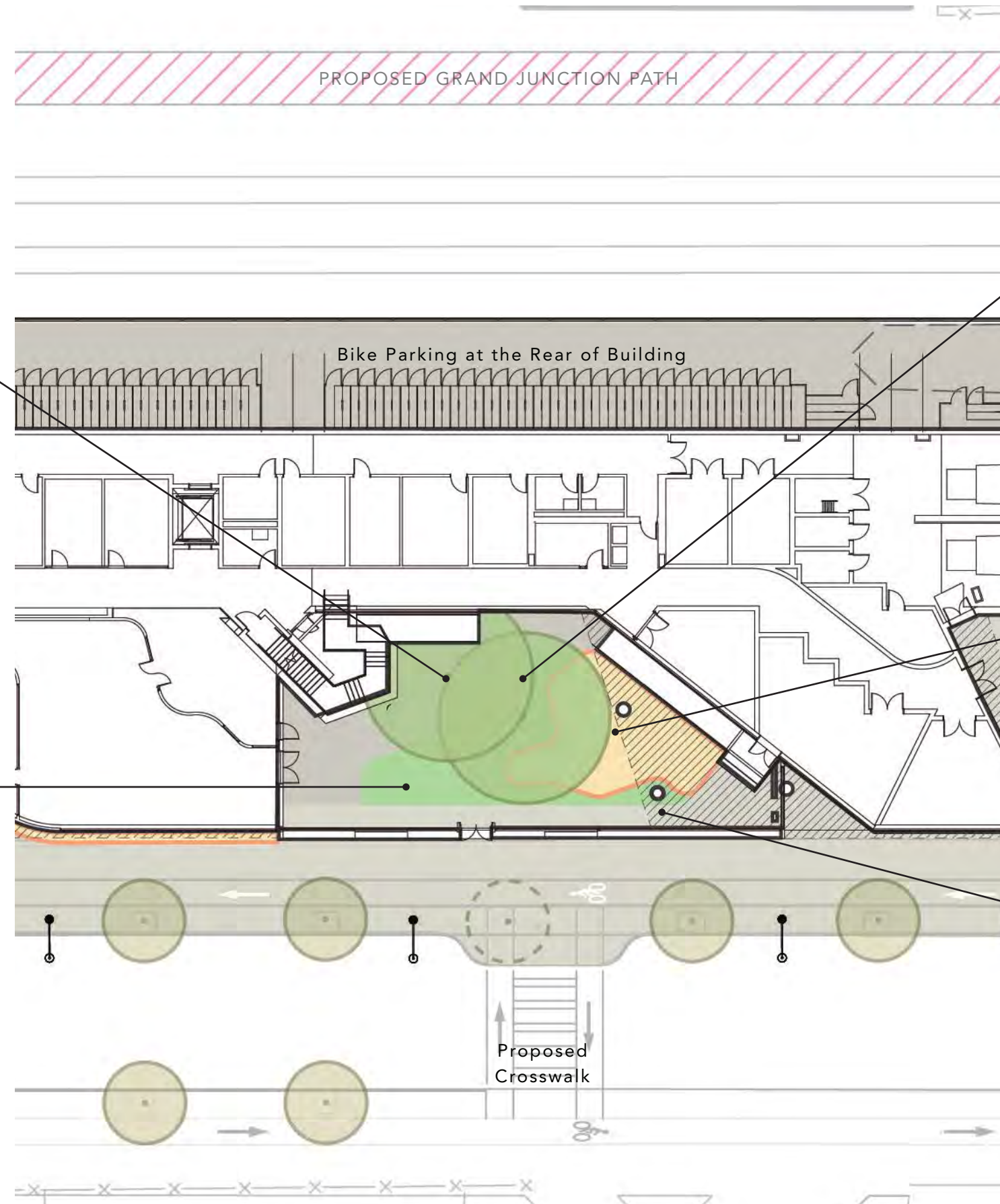

Movable Chairs and Tables for Dining

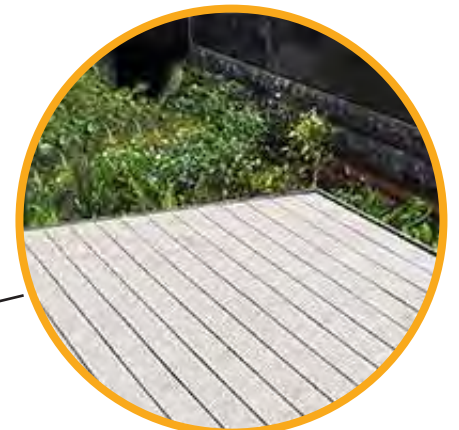

Raised Timber Deck



Permeable Paving
City Deck \\\ Stoss

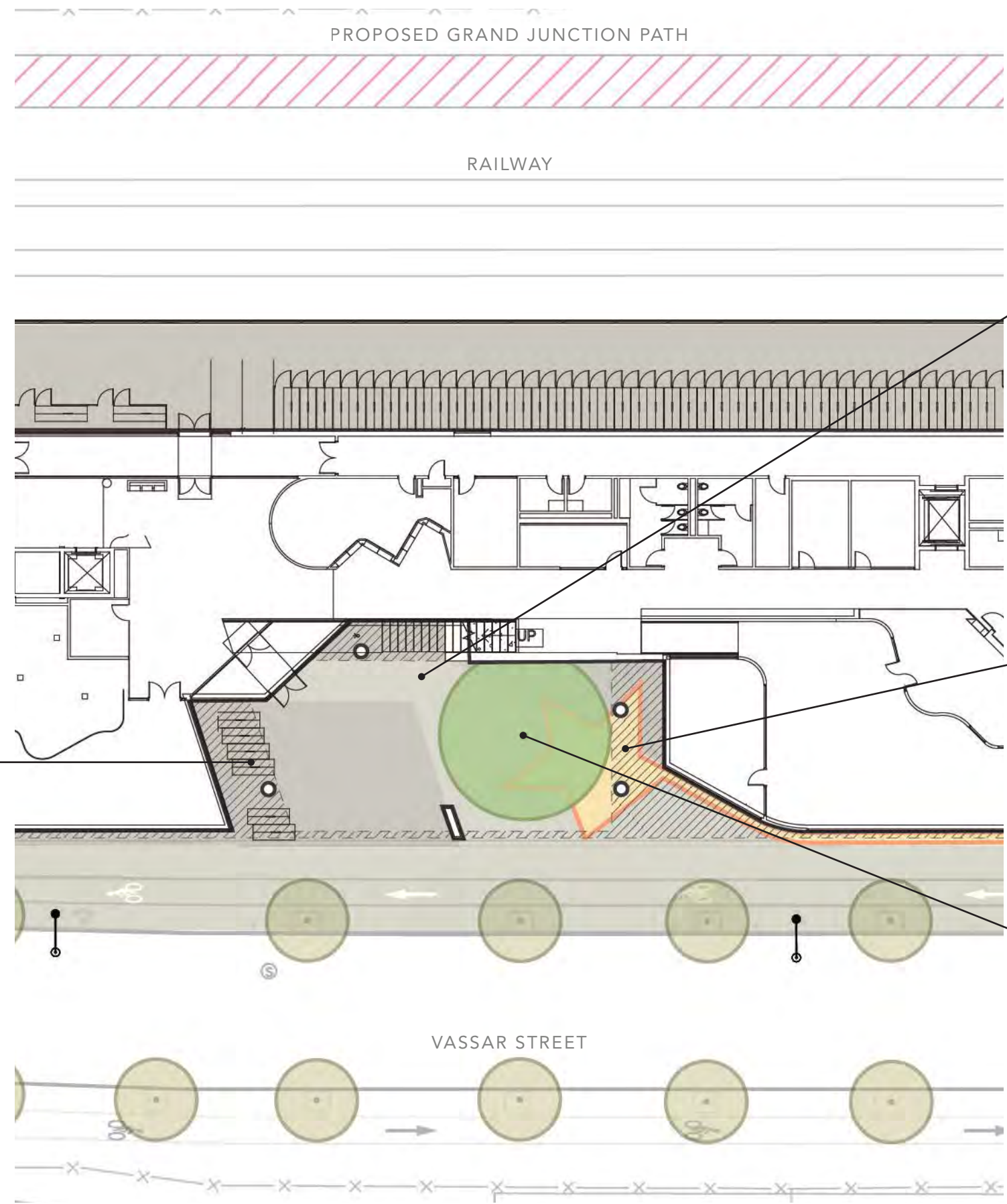

Permeable Paving
City Deck \\\ Stoss



Star-Shaped Bench
City Deck \\\ Stoss



Elm Tree



Visitor Bike Parking



Flexible Seating Decks for All Ages and Abilities
Harvard Plaza \ Stoss



Group of Dawn Redwood



Lawn



Retained Utility Cabinets

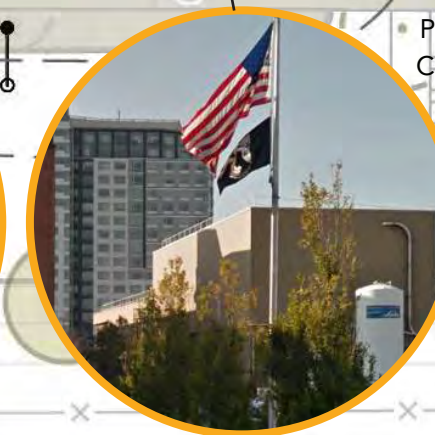

Retained Flag Pole



Permeable Paving
City Deck \ Stoss



Blue Security Phone



Artwork Incorporated Within Plaza (final location TBD)



Movable Chairs and Tables for Dining Under Building Overhang



Visitor Bike Parking

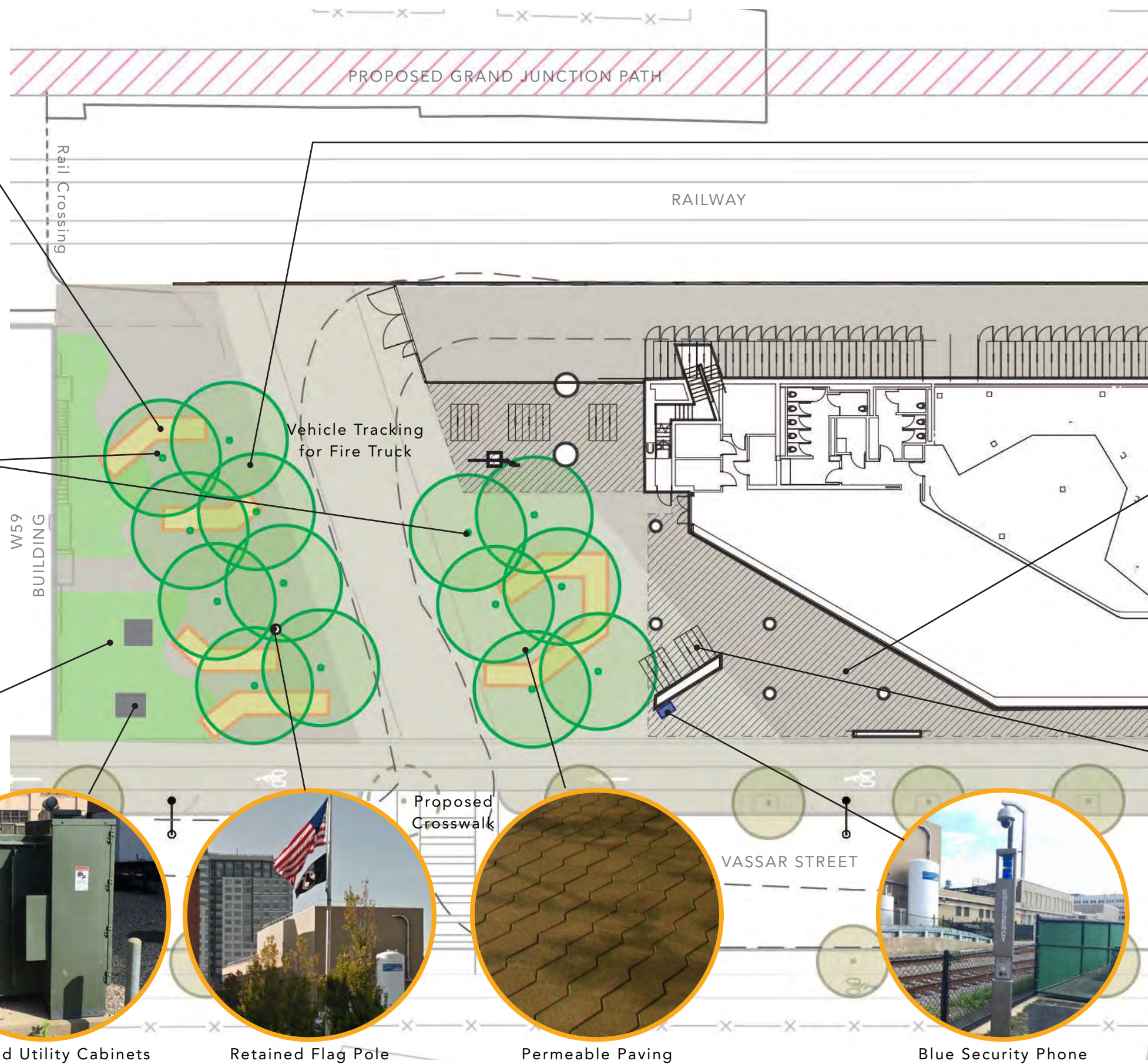

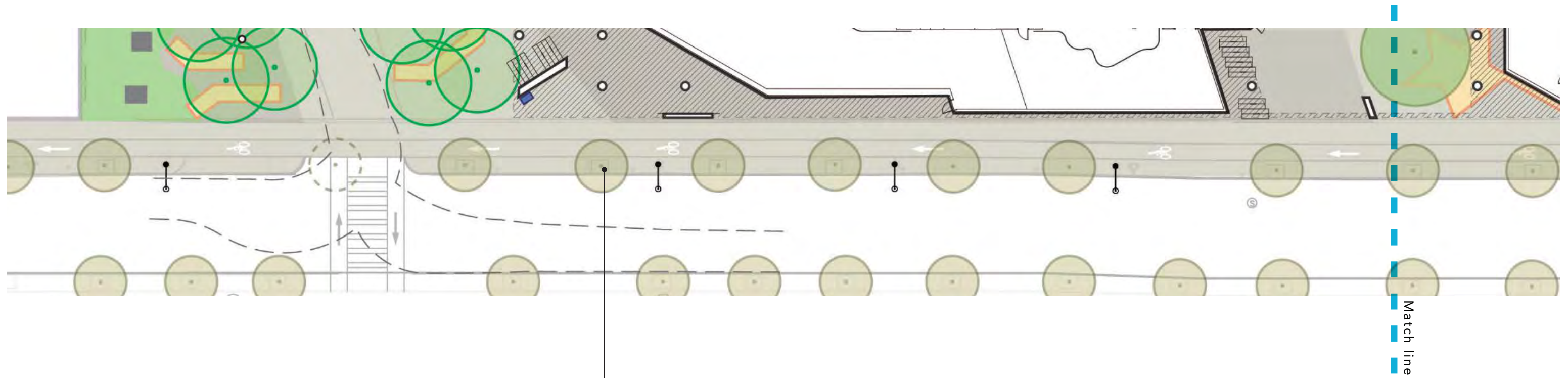

WEST



Existing Elm Trees



Red Maple In Sunken Garden

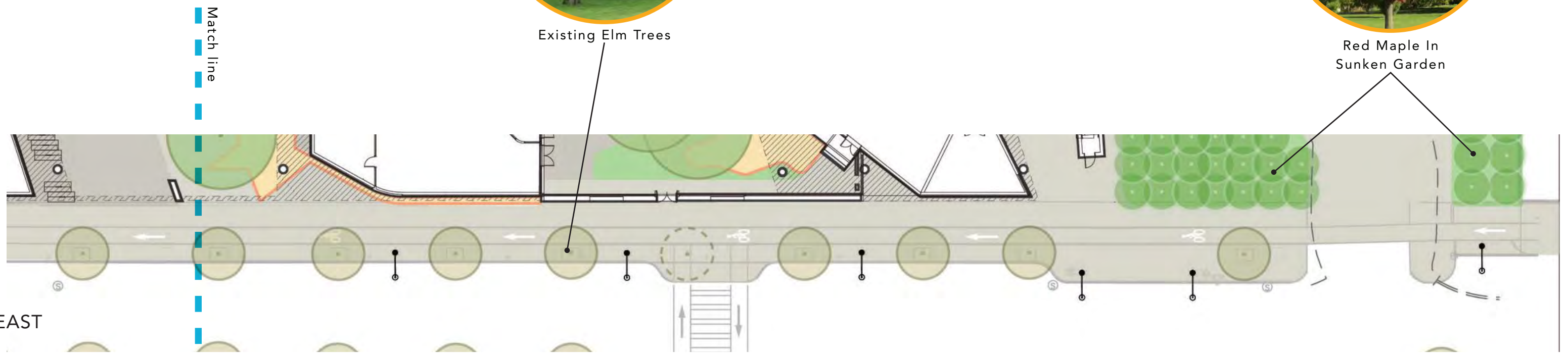

EAST

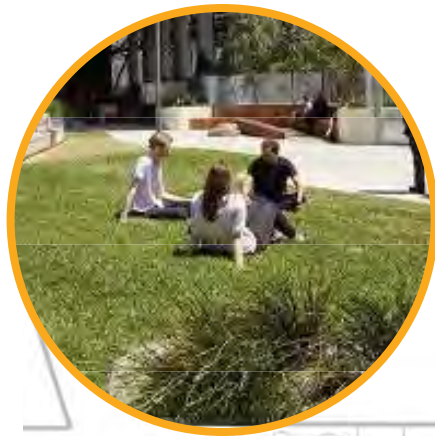

Lawn



Lawn



Red Maple In Sunken Garden

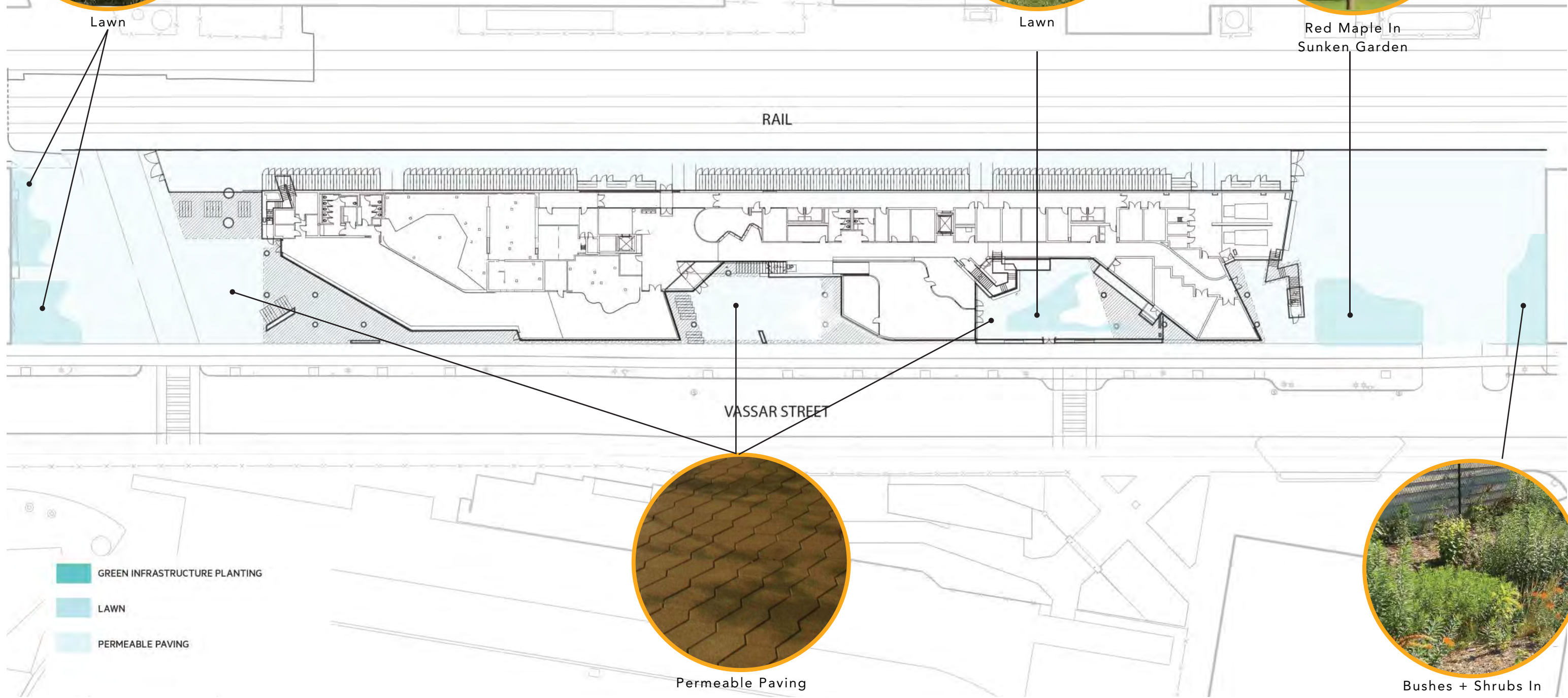





Lighting for Plaza Art
Artwork location TBD



Exterior soffits will
incorporate lighting for
egress path



MIT standard
Vassar St.
pole lights

Fire lane will
be kept clear
of light poles

GRAND JUNCTION

Uplighting at
blue accent
wall



Uplighting/ downlighting within
grove of trees for general safety



Linear LED lighting
integrated into star
shaped seating



Downlighting within
grove of Red Maple



Dawn Redwood



Elm Trees

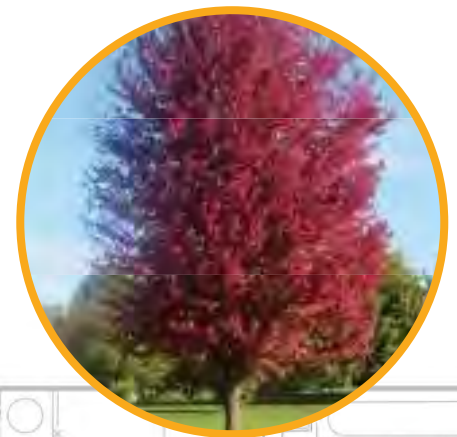

Red Maple

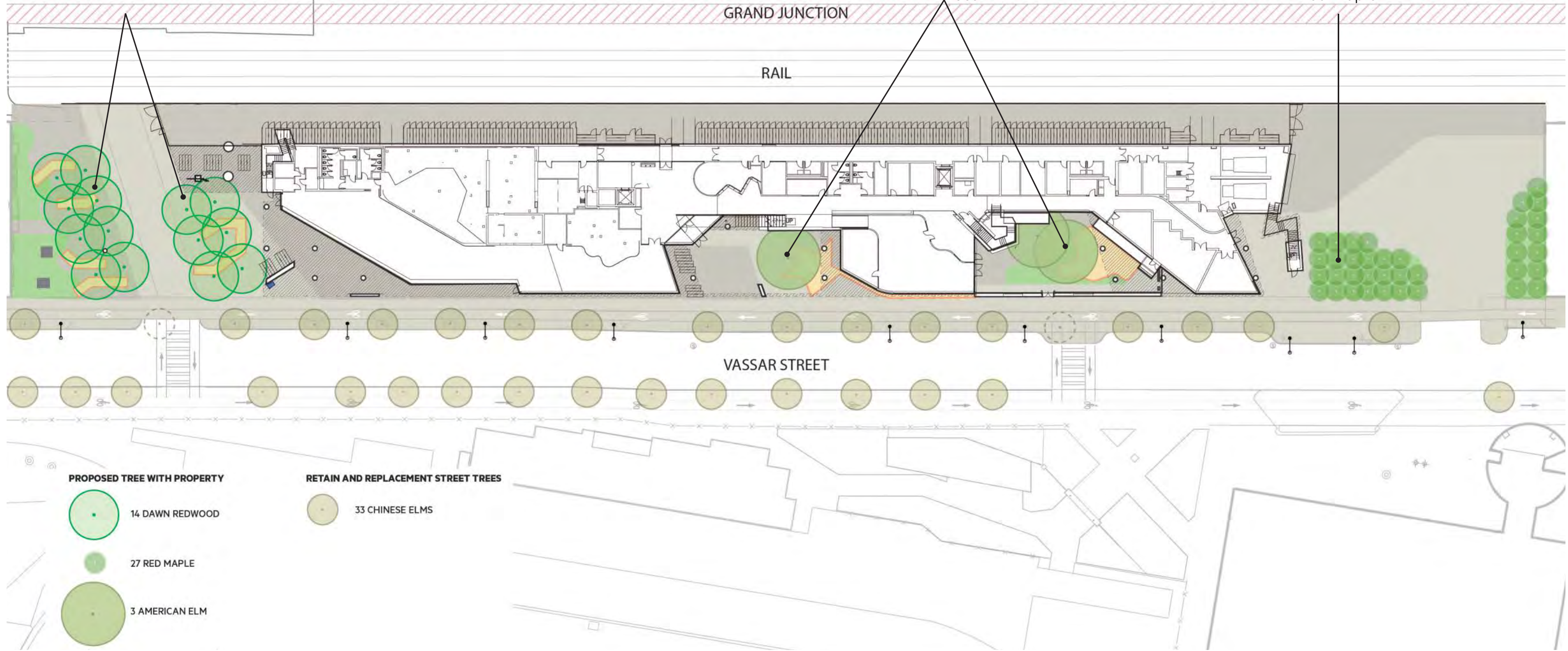

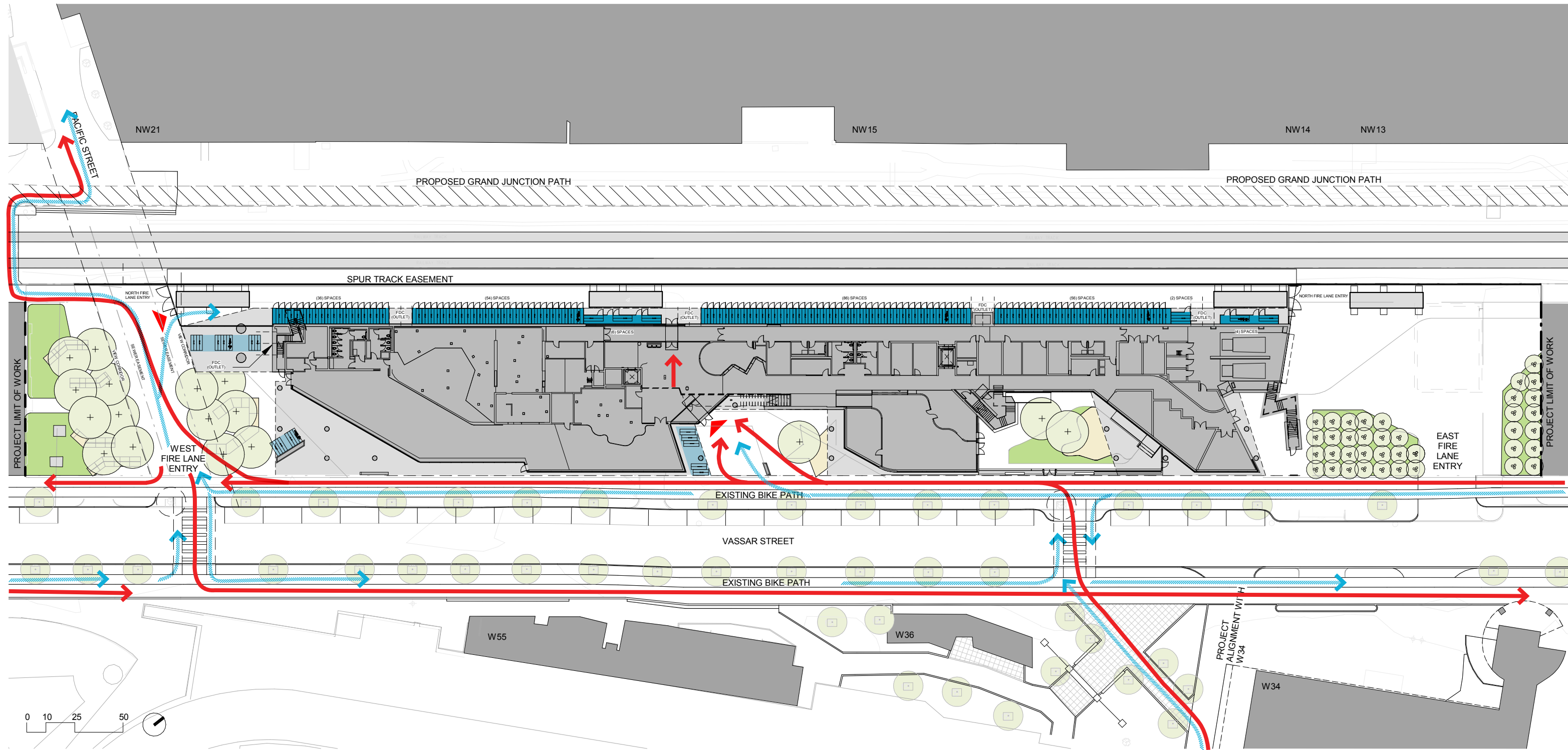



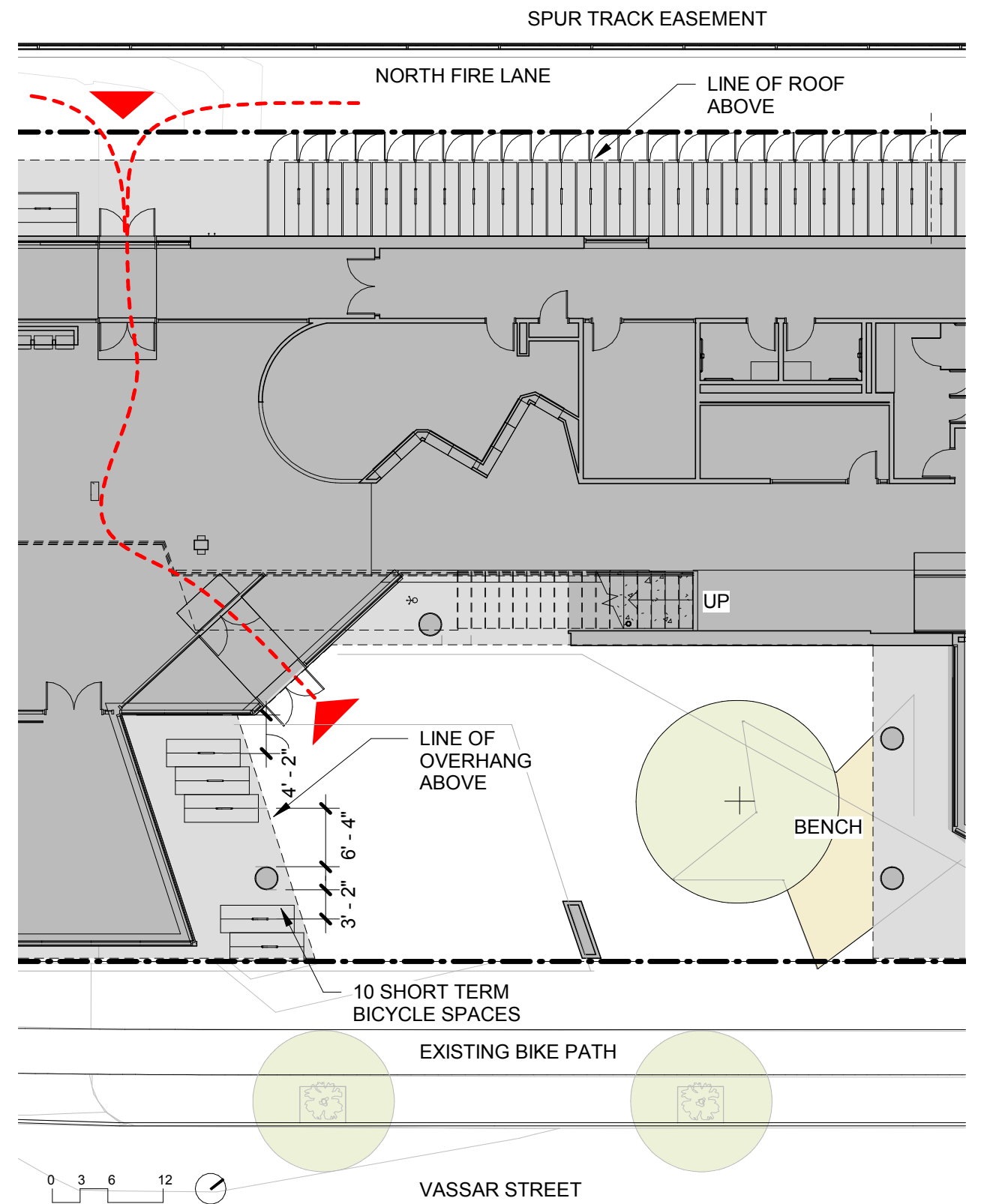
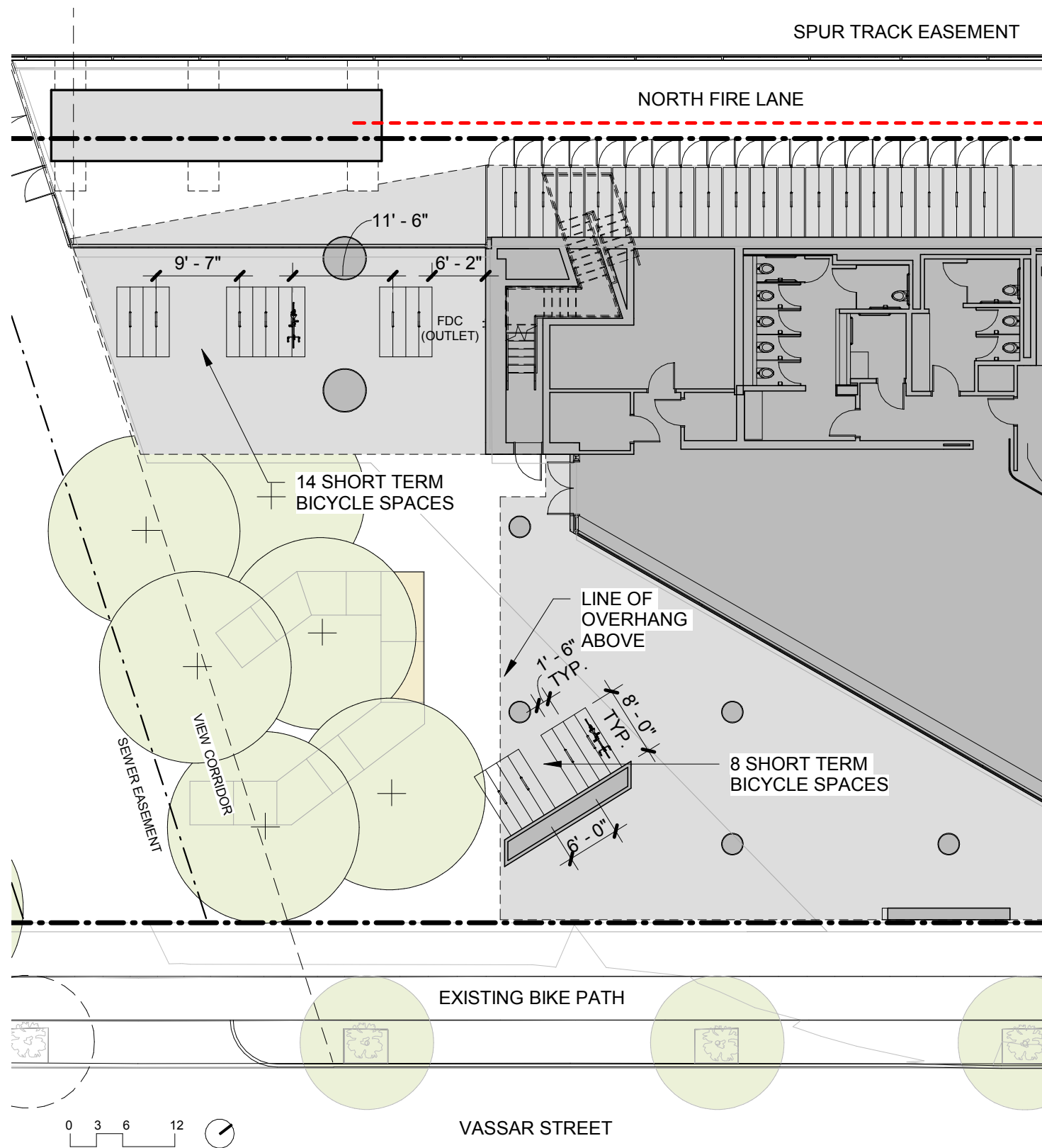

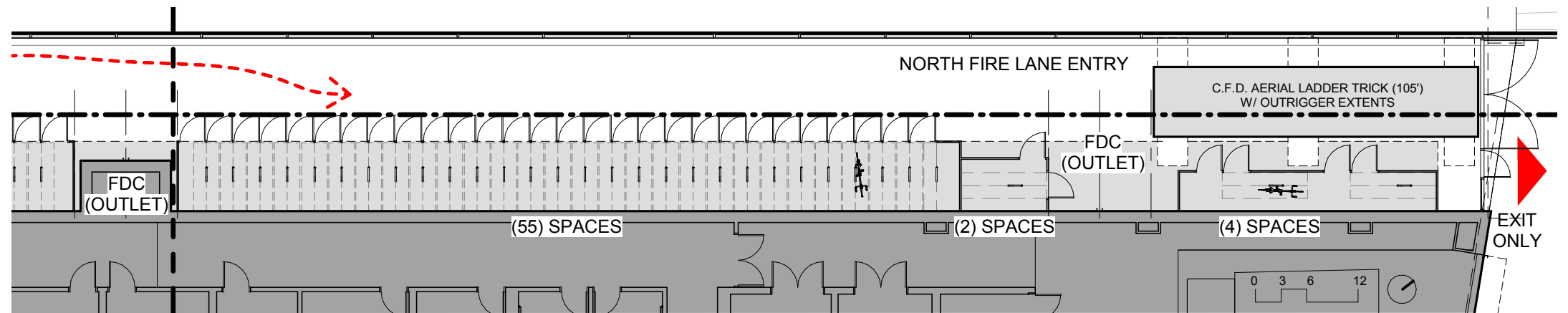
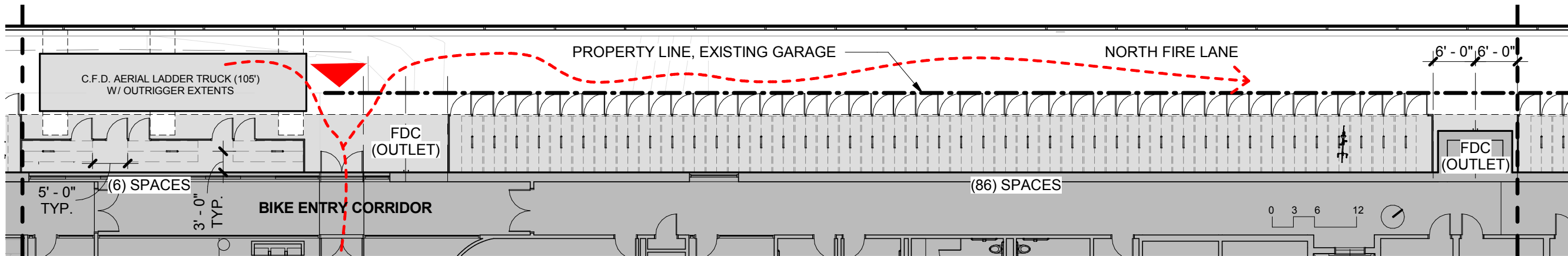
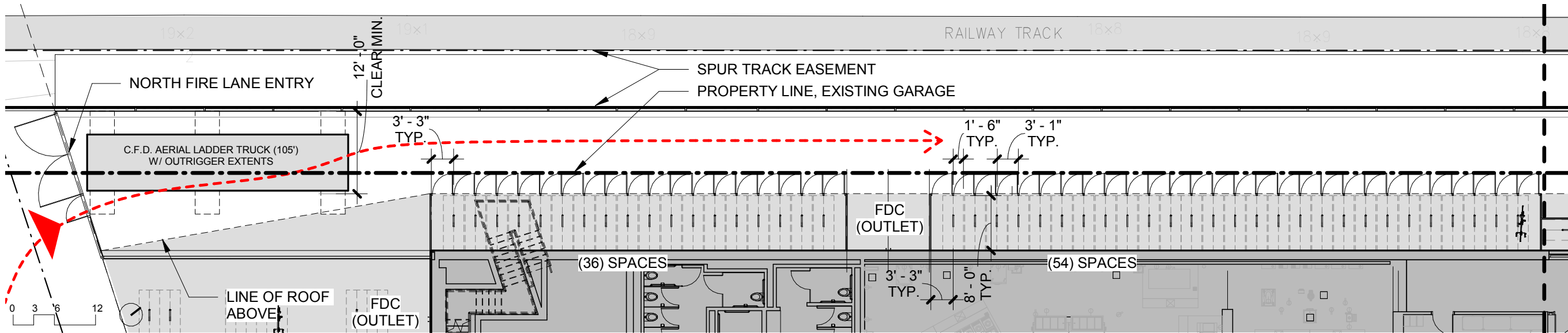
- LONG TERM BIKE PARKING
- SHORT TERM BIKE PARKING
- BIKE PATH
- PEDESTRIAN PATH
- GRAND JUNCTION PATH

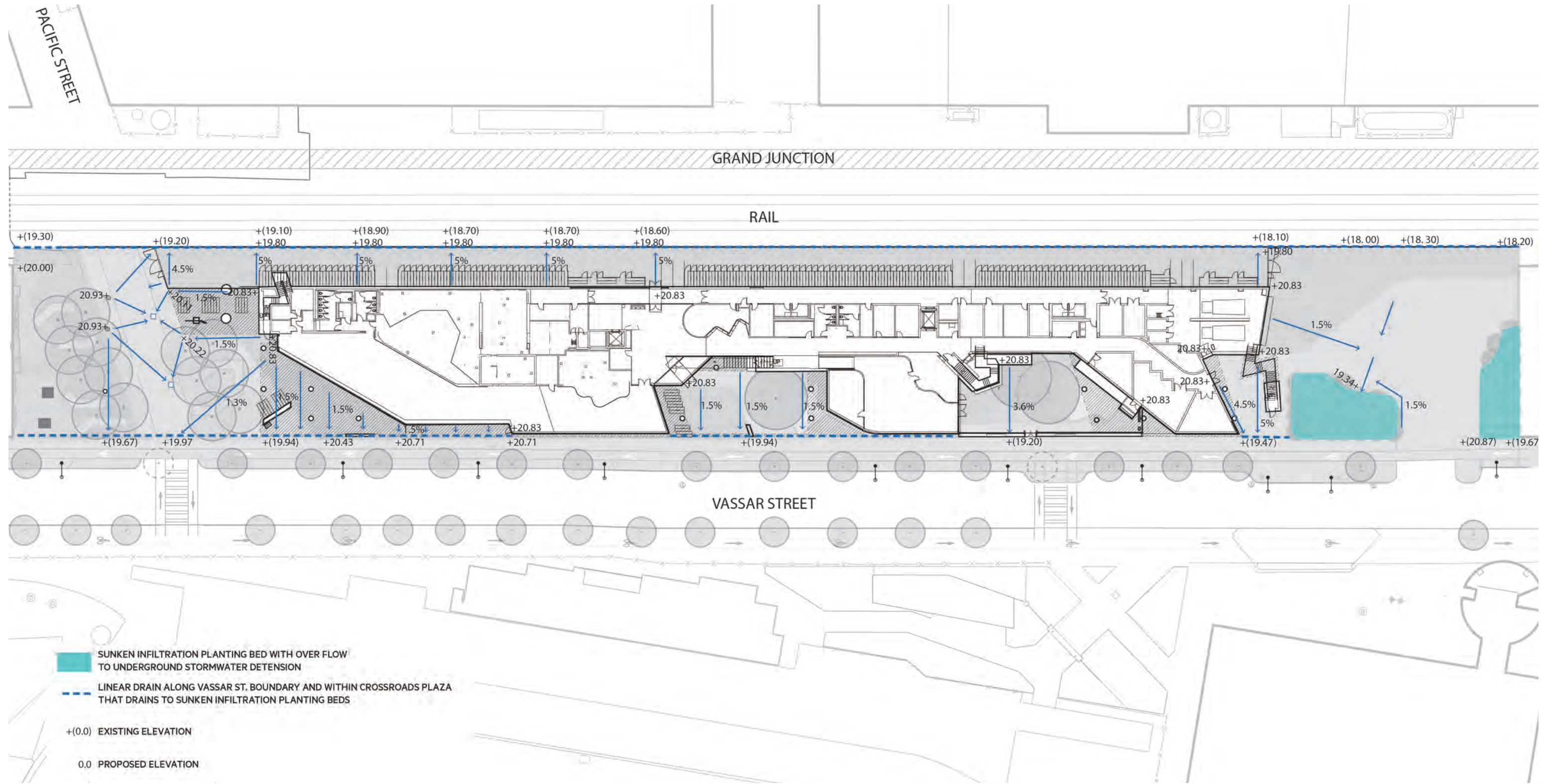





-  SUNKEN INFILTRATION PLANTING BED WITH OVER FLOW TO UNDERGROUND STORMWATER DETENSION
-  LINEAR DRAIN ALONG VASSAR ST. BOUNDARY AND WITHIN CROSSROADS PLAZA THAT DRAINS TO SUNKEN INFILTRATION PLANTING BEDS
-  +(0.0) EXISTING ELEVATION
-  0.0 PROPOSED ELEVATION

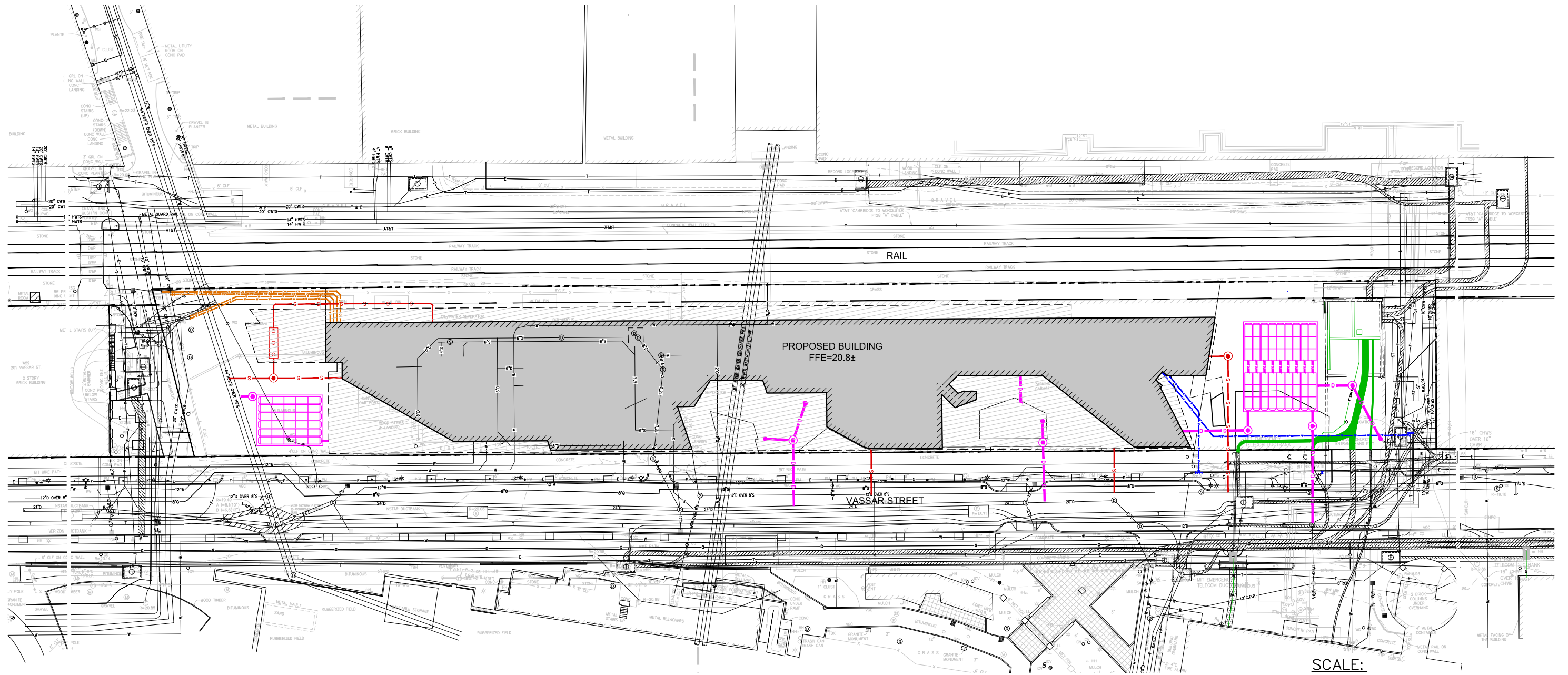

PROPOSED UTILITES LEGEND

- PROPOSED SEWER
- PROPOSED STORM DRAINAGE
- PROPOSED WATER
- PROPOSED MIT CHILLED WATER/MEDIUM HOT WATER
- PROPOSED MIT ELECTRIC AND TELECOM

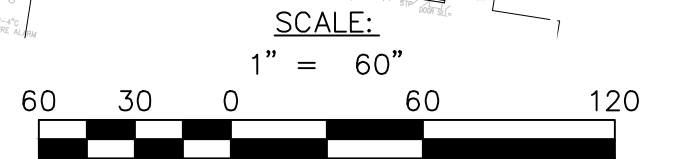

URBAN DESIGN VIEWS

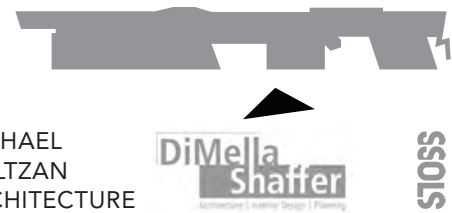

MICHAEL
MALTZAN
ARCHITECTURE

DiMella
Shaffer
ARCHITECTURE | INTERIOR DESIGN | PLANNING

SSOLS

MIT VASSAR STREET RESIDENCE | ELEVATED PERSPECTIVE LOOKING NORTHWEST

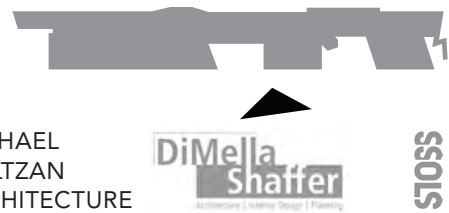

MIT VASSAR STREET RESIDENCE | ELEVATED NIGHT PERSPECTIVE LOOKING NORTHWEST







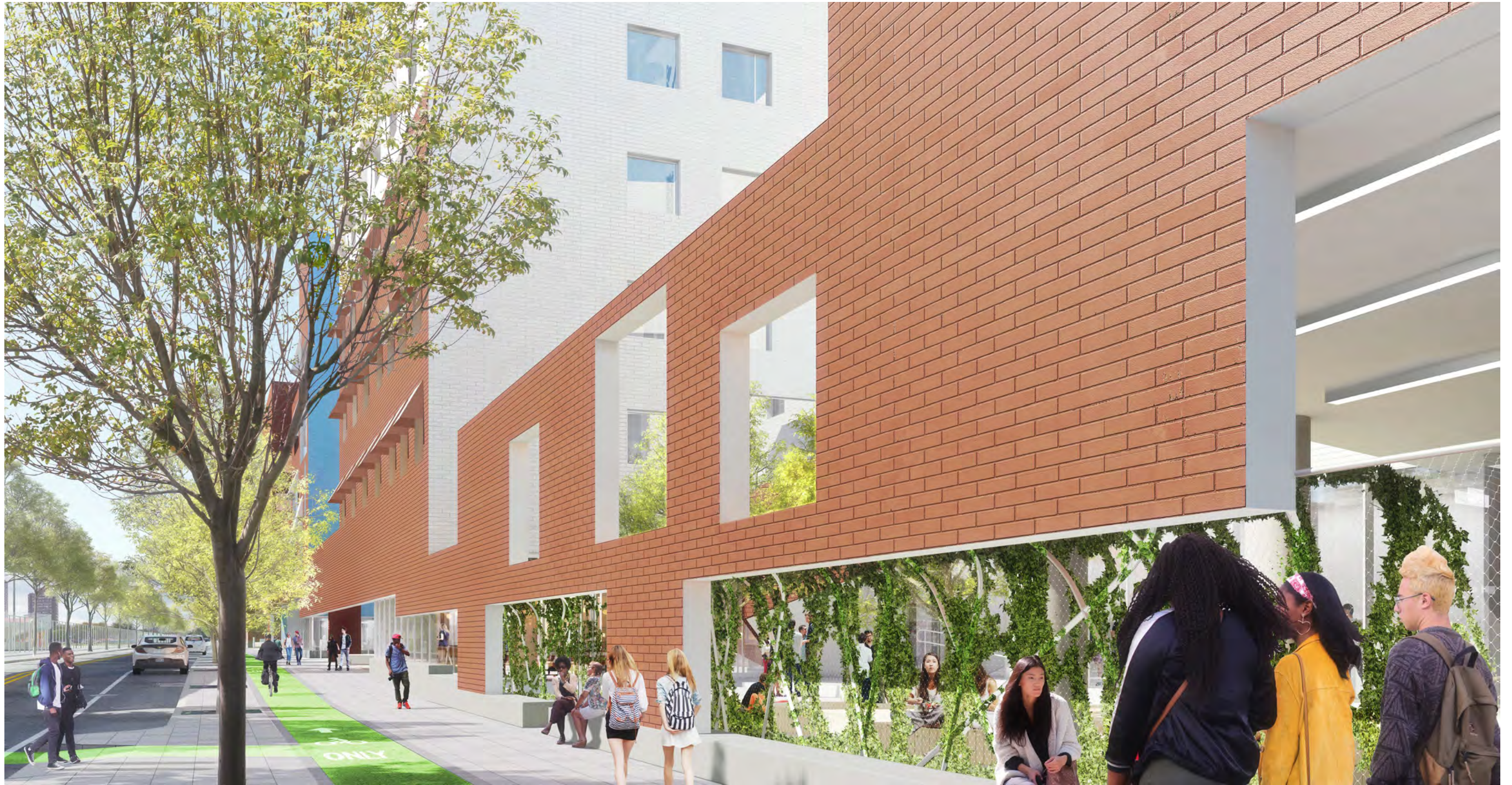



MICHAEL
MALTZAN
ARCHITECTURE

DiMella
Shaffer
Architecture | Interior Design | Planning

SSOLS



MIT VASSAR STREET RESIDENCE | EAST PLAZA FROM VASSAR STREET

APPENDIX

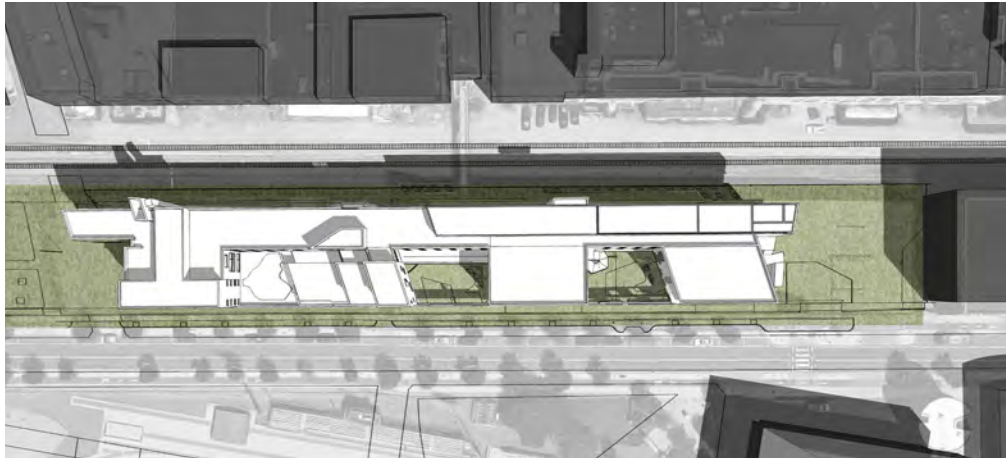

JUNE 21 0900

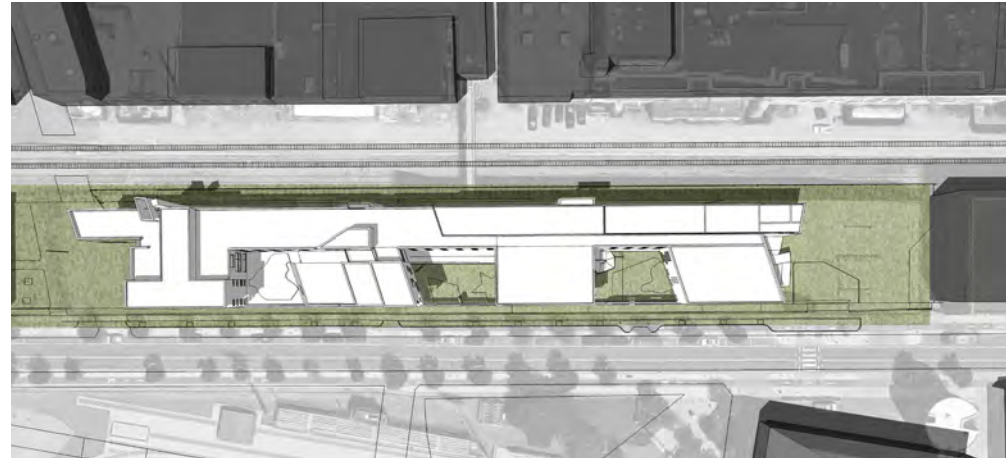

JUNE 21 1200

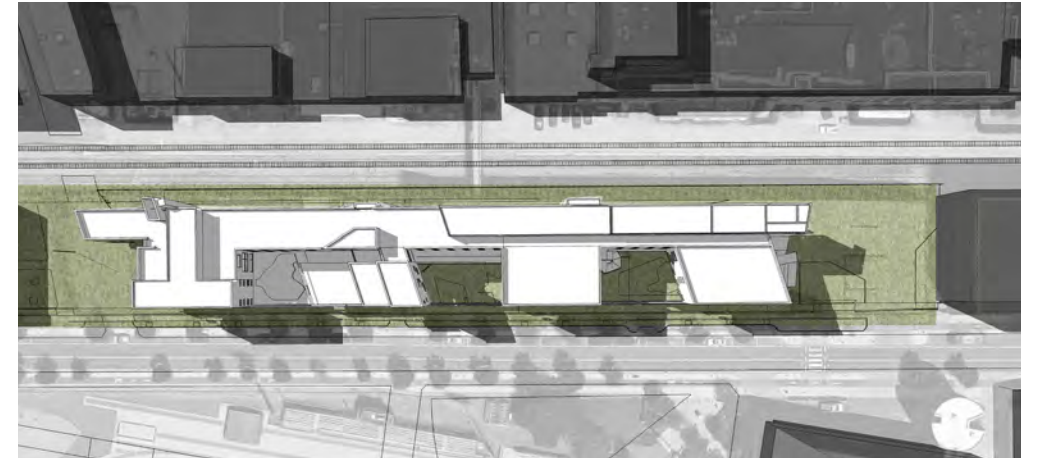

JUNE 21 1500

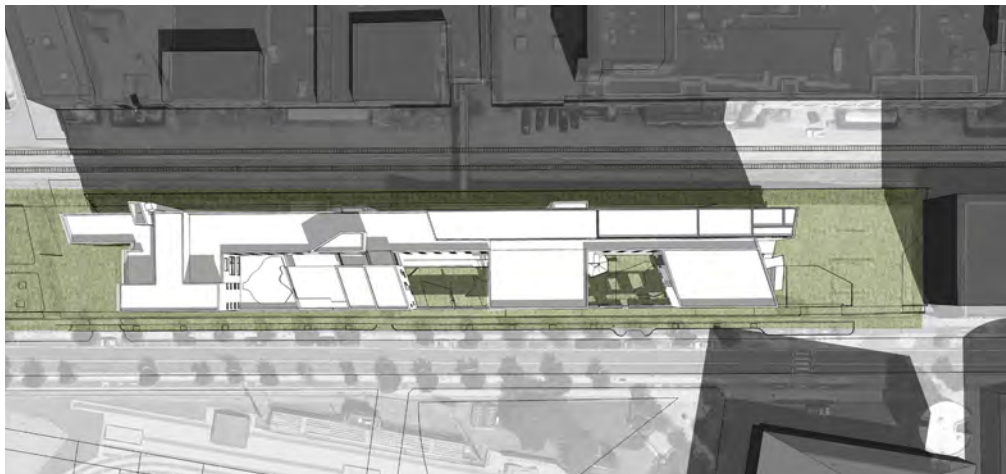

MAR/ SEPT 22 0900

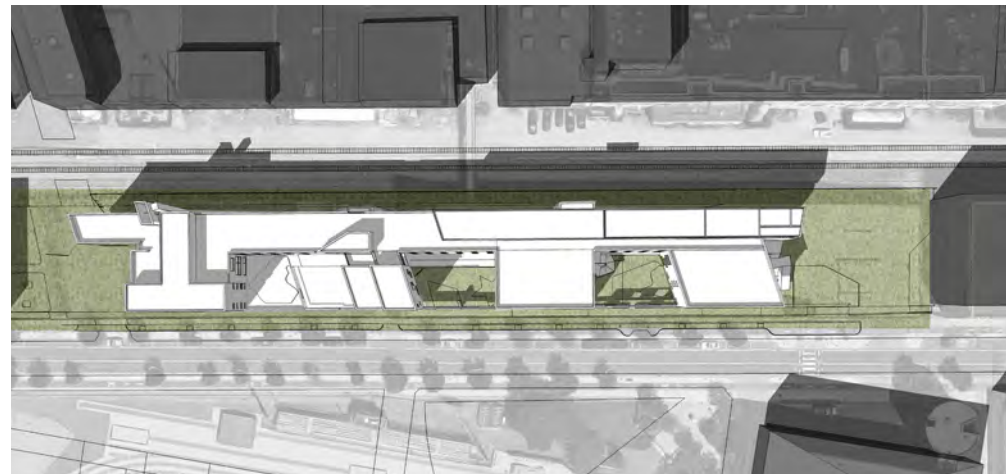

MAR/ SEPT 22 1200

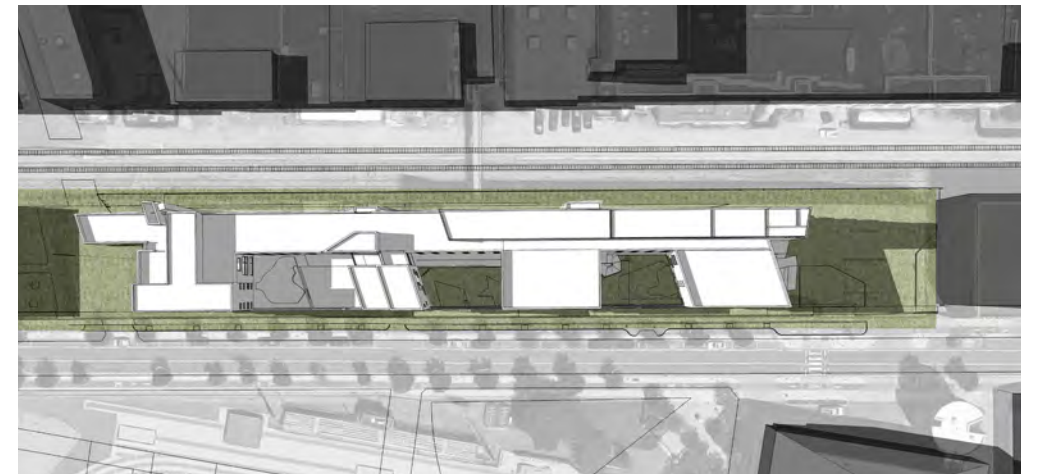

MAR/ SEPT 22 1500

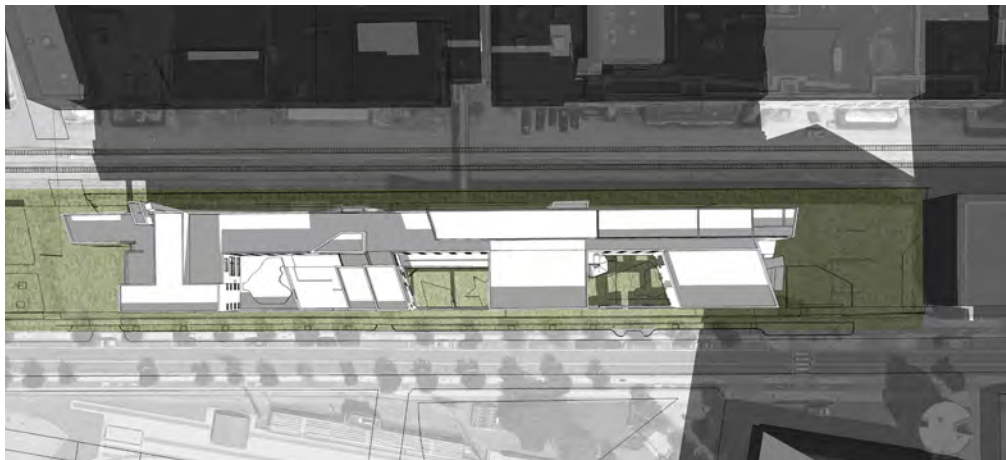

DEC 22 0900

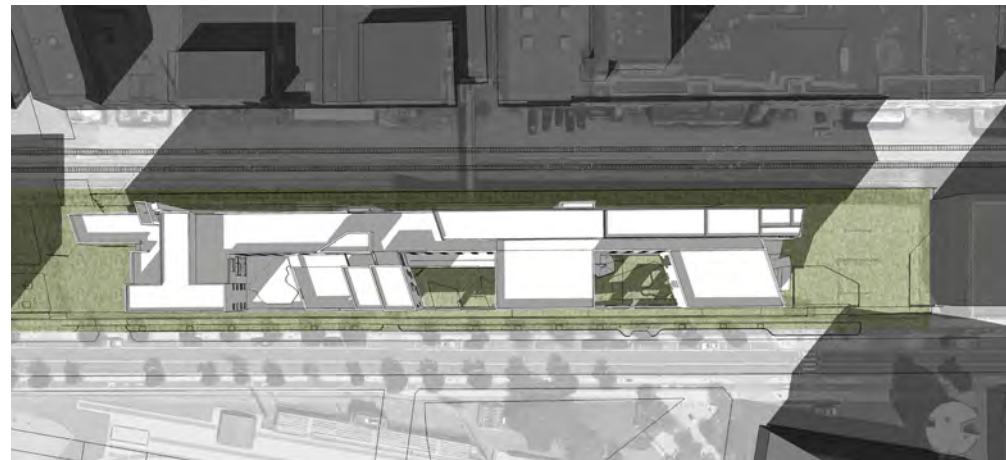

DEC 22 1200

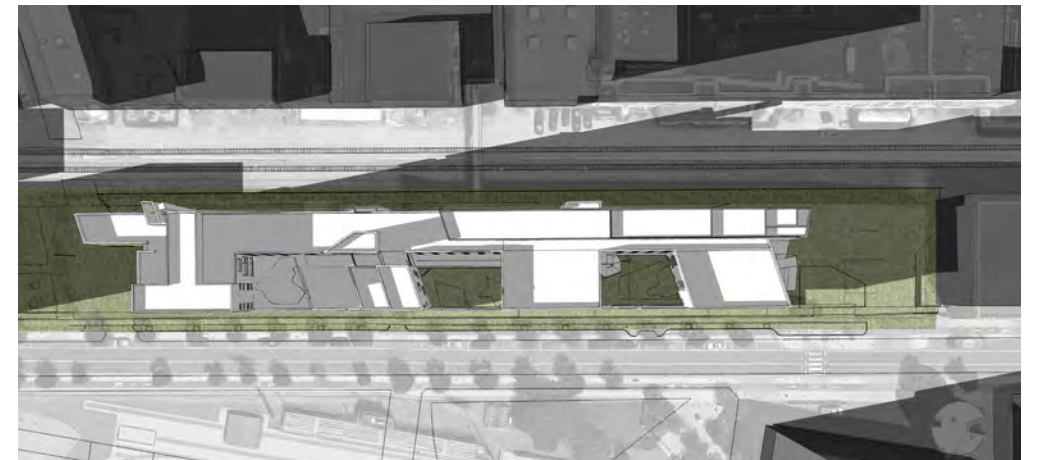

DEC 22 1500

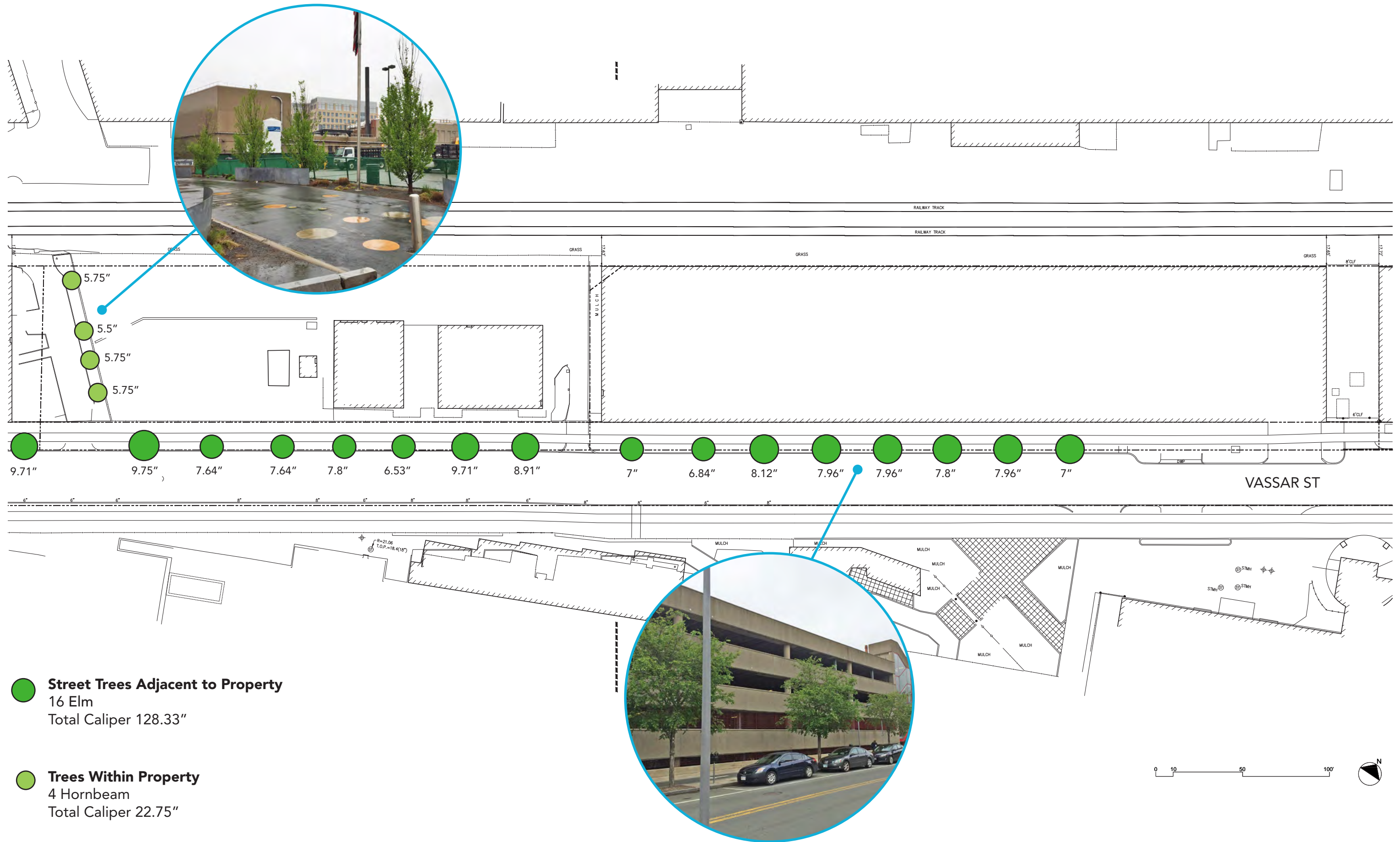

● **Street Trees Adjacent to Property**
 16 Elm
 Total Caliper 128.33"

● **Trees Within Property**
 4 Hornbeam
 Total Caliper 22.75"

