Door Schedule

Mark	Location	Construction Type	Type	Thickness	Fire Rating	Material	Door Type	Frame Type	Finish	Hinges	Category	ANSI	Kick Plates	Panic Bar	Closer	Comments
00	Dispensary Exit	Swing	Curtain Wall Dbl Glass	0' - 2"		Full Glass	Storefront	Aluminum	Anodized	3	Storeroom	F86		Yes	Yes	Secure, alarmed, bronze finish, transom, weather stripping
01	Dispensary Entrance Door	Swing	Curtain Wall Sgl Glass	0' - 2"		Full Glass	Storefront	Aluminum	Anodized	3	Storeroom	F86			Yes	Secure, alarmed, bronze finish, transom, weather stripping
02	Exit Vestibule Door	Swing	Curtain Wall Sgl Glass	0' - 2"		Full Glass	Storefront	Aluminum	Anodized	3	Storeroom	F86		Yes	Yes	Secure, alarmed, bronze finish, transom, weather stripping
03	Reception	Swing	36" x 48" Half Door	0' - 1 3/4"		Metal	Flush	Metal	Painted	2	Storeroom	F86				FOB access, secure, alarmed, spring hinges
04	Pre-Order	Swing	36" x 48" Half Door	0' - 1 3/4"		Metal	Flush	Metal	Painted	3	Storeroom	F86				FOB access, secure, alarmed, spring hinges
05	Basement Stair	Swing	36" x 80"	0' - 1 3/4"		Metal	Flush	Metal	Painted	3	Storeroom	F86			Yes	FOB access, secure, alarmed
06	Clone/ Seed	Swing	36" x 48" Half Door	0' - 1 3/4"		Metal	Flush	Metal	Painted	2	Storeroom	F86				FOB access, secure, alarmed, spring hinges
07	Vault	Swing	36" x 80"	0' - 1 3/4"		Metal	Flush	Metal	Painted	3	Storeroom	F86	Yes		Yes	FOB access, secure, alarmed
08	Fulfillment	Swing	36" x 48" Half Door	0' - 1 3/4"		Metal	Flush	Metal	Painted	3	Storeroom	F86				FOB access, secure, alarmed, spring hinges
09	Conference Room	Swing	36" x 80"	0' - 1 3/4"		Metal	Flush	Metal	Painted	3	Passage	F75				
10	HC Toilet	Swing	36" x 80"	0' - 1 3/4"		Metal	Flush	Metal	Painted	3	Privacy	F76			Yes	
11	Restroom	Swing	36" x 80"	0' - 1 3/4"		Metal	Flush	Metal	Painted	3	Privacy	F76			Yes	
12	Egress Exit	Swing	36" x 80"	0' - 1 3/4"		Metal	Flush	Metal	Painted	3	Storeroom	F86		Yes	Yes	FOB access, secure, alarmed
13	Rear Corridor	Swing	36" x 80"	0' - 1 3/4"		Metal	Flush	Metal	Painted	3	Storeroom	F86		Yes	Yes	FOB access, secure, alarmed
14	Receiving	Swing	36" x 80"	0' - 1 3/4"		Metal	Flush	Metal	Painted	3	Storeroom	F86			Yes	FOB access, secure, alarmed
15	Janitor	Swing	36" x 80"	0' - 1 3/4"		Metal	Flush	Metal	Painted	3	Storeroom	F86		Yes	Yes	FOB access, secure, alarmed
17	Staff Toilet	Swing	36" x 80"	0' - 1 3/4"		Metal	Flush	Metal	Painted	3	Privacy	F76			Yes	
18	Manager	Swing	36" x 80"	0' - 1 3/4"		Metal	Flush	Metal	Painted	3	Storeroom	F86			Yes	FOB access, secure, alarmed
19	Security	Swing	36" x 80"	0' - 1 3/4"		Metal	Flush	Metal	Painted	3	Storeroom	F86			Yes	FOB access, secure, alarmed
20	Vault	Swing	36" x 80"	0' - 1 3/4"		Metal	Flush	Metal	Painted	3	Storeroom	F86			Yes	FOB access, secure, alarmed
21	Storage 2	Swing	36" x 80"	0' - 1 3/4"		Metal	Flush	Metal	Painted	3	Storeroom	F86				
22	Head End	Swing	36" x 80"	0' - 1 3/4"		Metal	Flush	Metal	Painted	3	Storeroom	F86	Yes		Yes	FOB access, secure, alarmed

Room Finish Schedule

Name	Floor Finish	Floor Base Finish	Wall Material	Wall Finish	Ceiling	Ceiling Finish	Comments
SECURITY	Resilient Tile	Rubber	GWB	Painted	ACT	White	
MANAGER	Resilient Tile	Rubber	GWB	Painted	ACT	White	
STAFF TOILET	Porcelain Tile	Tile	GWB	Painted	ACT	White	
VAULT	Resilient Tile	Rubber	GWB/ Cement Board	Painted	ACT	White	GWB + 3/4" Cement board and 16 GA steel mesh. See Wall Type 2
CONFERENCE ROOM	Ceramic Tile	Tile	GWB	Painted	ACT	White	
HC TOILET	Porcelain Tile	Tile	GWB	Painted	ACT	White	
RESTROOM	Porcelain Tile	Tile	GWB	Painted	ACT	White	
JANITOR	Resilient Tile	Rubber	GWB	Painted	ACT	White	
CORRIDOR	Resilient Tile	Rubber	GWB	Painted	ACT	White	
SMELLING/ HAND-HOLDING	Marathon flooring	Tile	GWB	Painted	ACT	White	
STORAGE	Resilient Tile	Rubber	GWB	Painted	ACT	White	
BREAKROOM	Resilient Tile	Rubber	GWB	Painted	ACT	White	
RECEIVING	Resilient Tile	Rubber	GWB	Painted	ACT	White	
DRINKING FOUNTAIN/CORR.	Ceramic Tile	Tile	GWB	Painted	ACT	White	
VESTIBULE	Ceramic Tile	Tile	GWB	Painted	ACT	White	Walk off mat, privacy film
PRE-ORDER PICKUP	Marathon flooring	Tile	GWB	Painted	ACT	White	
RECEPTION/ HELP/SIGN-UP	Marathon flooring	Tile	Storefront	Privacy film	ACT	White	
FULFILLMENT	Marathon flooring	Tile	GWB	Painted	Suspended	White	
POINT OF SALES	Marathon flooring	Tile	GWB	Painted	Suspended	White	
HEAD END	Resilient Tile	Tile	GWB	Painted	GWB	Painted	
DISPENSARY SALES AREA	Ceramic Tile	Tile	GWB	Painted	Open	Black	Matte finish paint, exposed duct work
BASEMENT STAIR	Existing to remain	ETR	ETR	ETR	ETR	ETR	

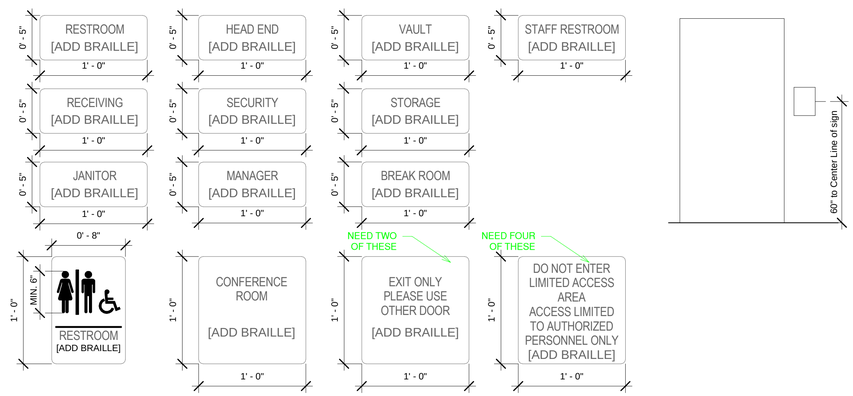

6 INTERIOR SIGNAGE
1 1/2" = 1'-0"

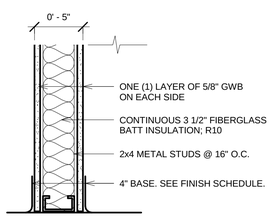

1 WALL TYPE 1
1 1/2" = 1'-0"

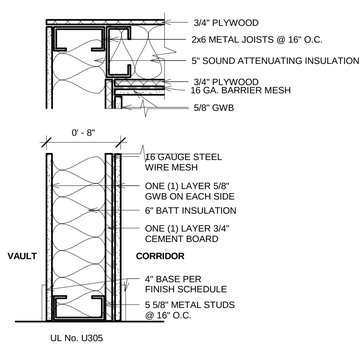

2 WALL TYPE 2
1 1/2" = 1'-0"

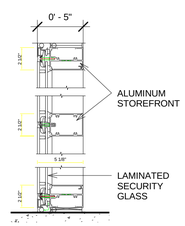

3 WALL TYPE 3
1 1/2" = 1'-0"

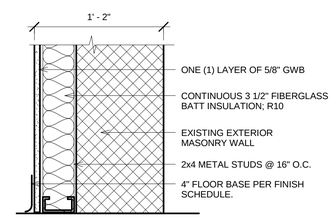

4 WALL TYPE 4
1 1/2" = 1'-0"

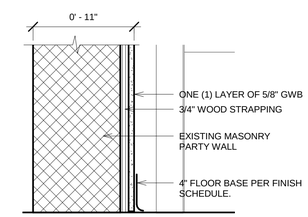

5 WALL TYPE 5
1 1/2" = 1'-0"

ELTON HAMPTON ARCHITECTS
103 Terrace Street
Boston, MA 02120
617-708-1071

OWNER:

Revolutionary Growers, LLC
1 Oak Hill Road
Fitchburg, MA 01420

No.	Description	Date

PROJECT
541 Mass Ave
Cambridge, MA 02139

Schedules, Wall Types, Interior Signage

Date	07.25.18
Project number	CAS
Drawn by	Author
Checked by	Checker

A-003.00

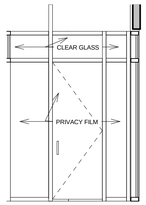

1 Entry Vestibule 1
1/4" = 1'-0"

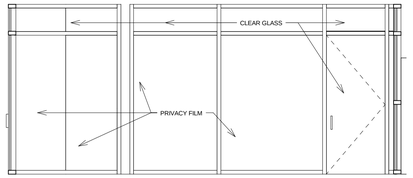

2 Entry Vestibule 2
1/4" = 1'-0"

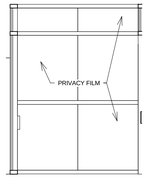

3 Entry Vestibule 3
1/4" = 1'-0"

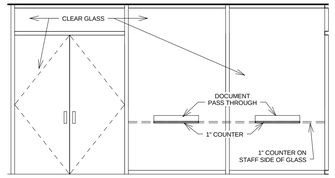

4 Entry Vestibule 4
1/4" = 1'-0"

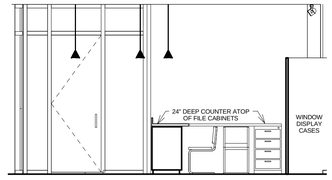

5 Reception 1
1/4" = 1'-0"

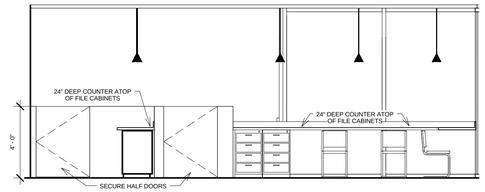

6 Reception 2
1/4" = 1'-0"

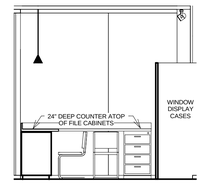

7 Reception 3
1/4" = 1'-0"

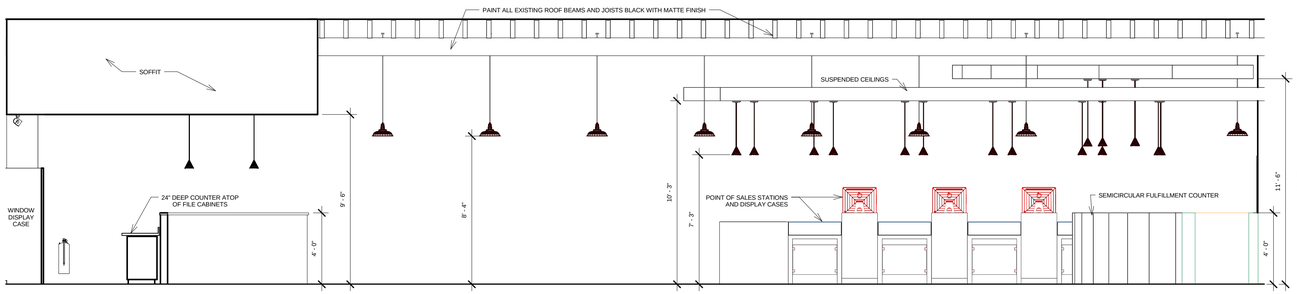

8 Dispensary Sales Area 1
1/4" = 1'-0"

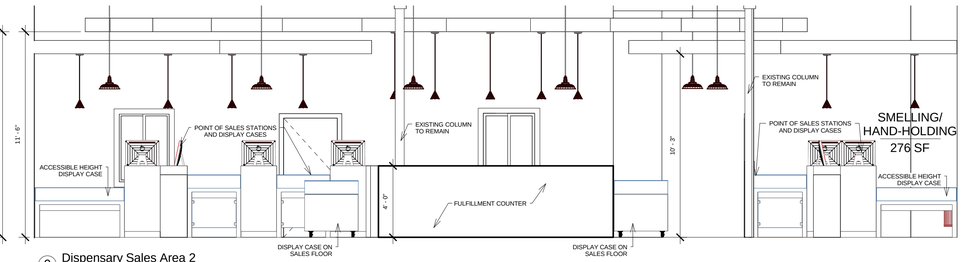

9 Dispensary Sales Area 2
1/4" = 1'-0"

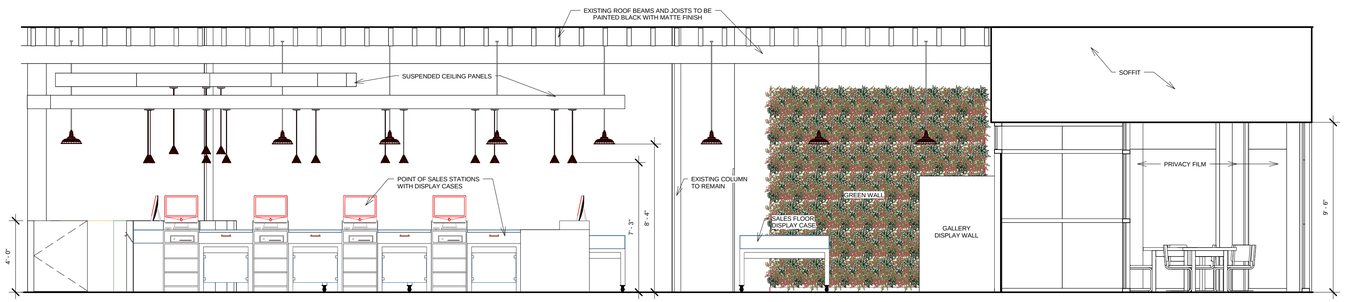

10 Dispensary Sales Area 3
1/4" = 1'-0"

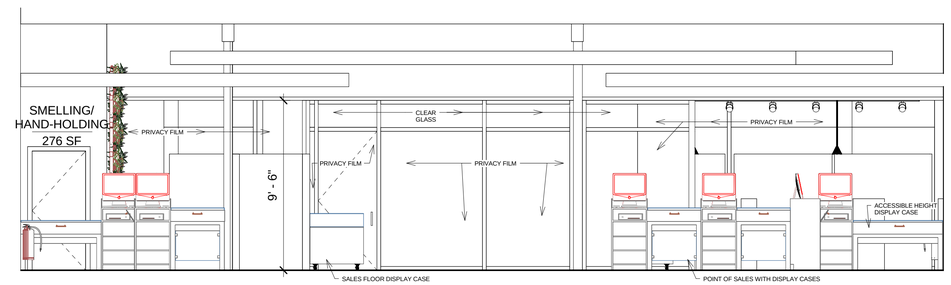

11 Dispensary Sales Area 4
1/4" = 1'-0"

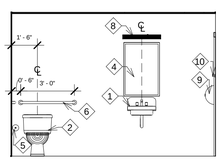

12 Accessible Bathroom 1
1/4" = 1'-0"

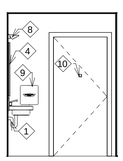

13 Accessible Bathroom 2
1/4" = 1'-0"

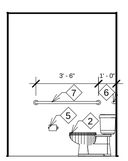

14 Accessible Bathroom 3
1/4" = 1'-0"

15 Restroom 1
1/4" = 1'-0"

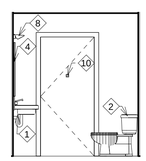

16 Restroom 2
1/4" = 1'-0"

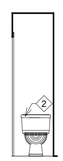

17 Restroom 3
1/4" = 1'-0"

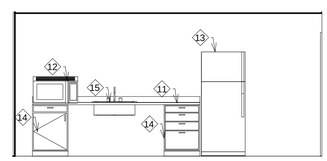

18 Break Room
1/4" = 1'-0"

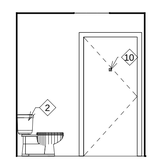

19 Staff Restroom 1
1/4" = 1'-0"

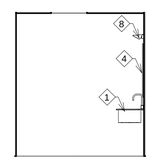

20 Staff Restroom 2
1/4" = 1'-0"

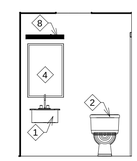

21 Staff Restroom 3
1/4" = 1'-0"

ACCESSIBLE BATHROOM INTERIOR ELEVATIONS NOTES

1. Wall hung MAAB approved, lavatory sink with lever faucet @ 34" A.F.F. Kohler Greenwich K-2031 or approved equal.
2. 1.28 gallon "water saving", comfort height water closet. See specification.
3. 4" Wall Base. See Finish Schedule.
4. 24x36 ADA wall mount mirror. Bottom of mirror mounted 40" A.F.F.
5. Surface mounted chrome toilet paper dispenser.
6. 36" chrome grab bar mounted 3'-0" A.F.F.
7. 42" chrome grab bar mounted 3'-0" A.F.F.
8. Sconce light fixture mounted 6'-8" A.F.F.
9. Wall mount ADA Xlerator hand dryer. See specifications.
10. Chrome robe hook mounted 4'-6" A.F.F.
11. 24" deep countertop. See spec.
12. Microwave. See spec.
13. Refrigerator. See spec.
14. 24" wide base cabinets. See spec.
15. 30" single bay sink. See spec.

ELTON HAMPTON ARCHITECTS
103 Terrace Street
Boston, MA 02120
617-708-1071

OWNER:

Revolutionary Growers, LLC
1 Oak Hill Road
Fitchburg, MA 01420

No.	Description	Date

PROJECT

541 Mass Ave
Cambridge, MA 02139

Interior Elevations

Date	07.25.18
Project number	CAS
Drawn by	Author
Checked by	Checker

A-003.01

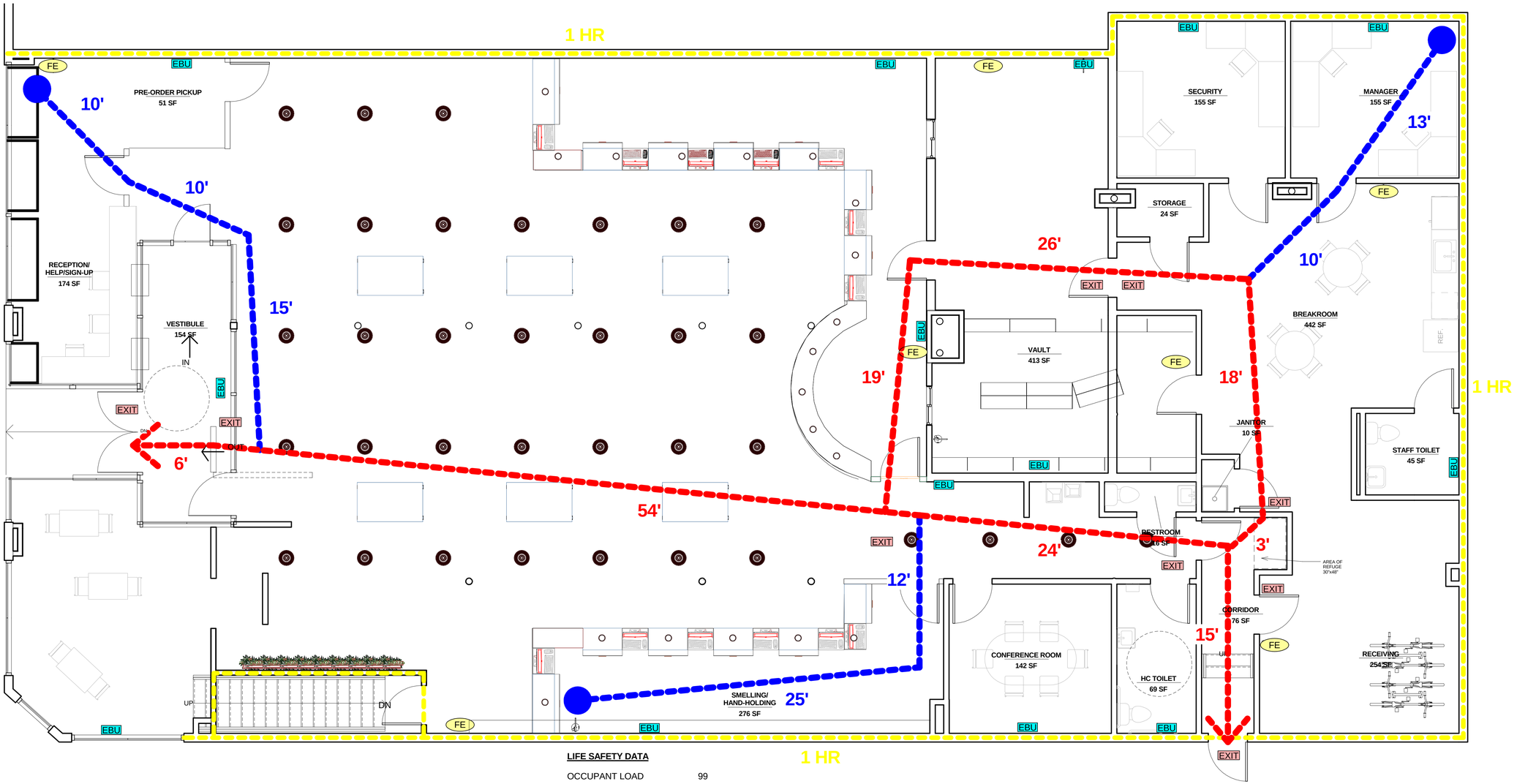

1 PROPOSED LIFE SAFETY PLAN
1/4" = 1'-0"

LIFE SAFETY DATA

OCCUPANT LOAD	99
NUMBER OF EXITS	
REQUIRED	MIN. 2
PROVIDED	4
EXIT COMPONENT WIDTH	
STAIRS	
REQUIRED	MIN. 3'-0"
PROVIDED	4'-0"
CORRIDORS	
REQUIRED	MIN. 3'-0"
PROVIDED	4'-0"
DOORS	
REQUIRED	MIN. 32"x80"
PROVIDED	36"x80"
DEAD END CORRIDOR	
REQUIRED	MAX 50'
PROVIDED	N/A
MAXIMUM TRAVEL DISTANCE	
REQUIRED	200'
PROVIDED	110'
COMMON PATH OF TRAVEL	
REQUIRED	75'
PROVIDED	45'
FIRE RATED WALL	

EBU EBU EXIT SIGN EXIT FIRE EXTINGUISHER FE

0 4 8 12 16

ELTON HAMPTON ARCHITECTS
103 Terrace Street
Boston, MA 02120
617-708-1071

OWNER:
Revolutionary Growers, LLC
1 Oak Hill Road
Fitchburg, MA 01420

No.	Description	Date

REGISTERED ARCHITECT
BRUCE H. HAMPTON
NO. 5989
BOSTON
MA
COMMONWEALTH OF MASSACHUSETTS

PROJECT
541 Mass Ave
Cambridge, MA 02139

Proposed Life Safety Plan

Date	07.25.18
Project number	CAS
Drawn by	L.P. WORTH
Checked by	B. HAMPTON

A-004.00