



ALEXANDRIA.

nbbj

325 Binney Street Special Permit Application

*Volume 2: Site Plan, Survey, Floor Plans, Elevations,
Photographs, Landscape Plan, Graphics*

DATE:
August 5, 2020

Project Team



Adams & Rafferty
Attorneys at Law



Table of Contents: Volume 2

Existing Conditions Plan	04
--------------------------	----

Existing Conditions Photos	05
----------------------------	----

Site Context Plan	11
-------------------	----

Grand Junction	
Grand Junction Multi-Use Path	12
Grand Junction Overlay District	13

Site Plans	
Existing Site Boundary	14
Zoning Analysis — Height Zones	15
Aerial View — Approved Zoning Massing	16
Massing Site Plan	17
Aerial View — Approved Massing	18
Axial View Connection	19

Perspectives from Critical Viewpoints	
View from South / Galileo Way	20
View from Southeast / Binney Street	22
Night View from Southeast / Binney Street	24
View from Southeast of Main Entrance	25
View from Southeast	27
Aerial View Looking East	28
View from East of Secondary Entrance / Courtyard	29
View from Northeast / Fulkerson Street	31
View from North / Cornelius Way	33
View from North Along the Grand Junction Multi-Use Path	35
View from West End of Little Binney Street	37
View from South / Binney Park	39
Aerial View from South	40

Building Floor Plans	
Ground Floor Plan	41
Second Floor Plan	42
Third Floor Plan	43
Fifth Floor Plan with Lower Penthouse	44
Sixth Floor Plan with Lower Penthouse Roof	45
Upper Penthouse Plan	46
Roof Plan	47
B1 Garage Plan	48
B2 Garage Plan	49
Bike Parking Plan	50

Building Sections	
North-South Section	51
East-West Section	53

Building Elevations	
Street Elevations	54
South Elevation	55
East Elevation	56
North Elevation	57
West Elevation	58

Concept Model	59
----------------------	----

Architectural Massing	60
------------------------------	----

Façade Materials	
Façade Type 1	61
Façade Type 2	62
Exterior Materials	63

Proposed Street Sections	
Proposed Curb Cuts	65
Binney Street Cross Section	66
Fulkerson Street Cross Section	67

Landscape	
Landscape Plan	68
Enlarged Landscape Plan	69
Existing Tree Protection / Removal Plan	70
Proposed Overall Tree Plan	71
Open Space / Permeable Plans	72
Landscape Precedent Images	73
Planting Plan	75
Paving Materials Plan	76
Section at West — Grand Junction Railway	77
Section Through Building — Grand Junction Railway	78
C-1 Parcel Views	79

Sustainability Measures	83
--------------------------------	----

Shadow Studies	84
-----------------------	----

Utilities Plan	
Domestic Water Existing Plan	86
Domestic Water Proposed Plan	87
Stormwater Existing Plan	88
Stormwater Proposed Plan	89
Sewer Proposed Plan	90

Existing Conditions Plan

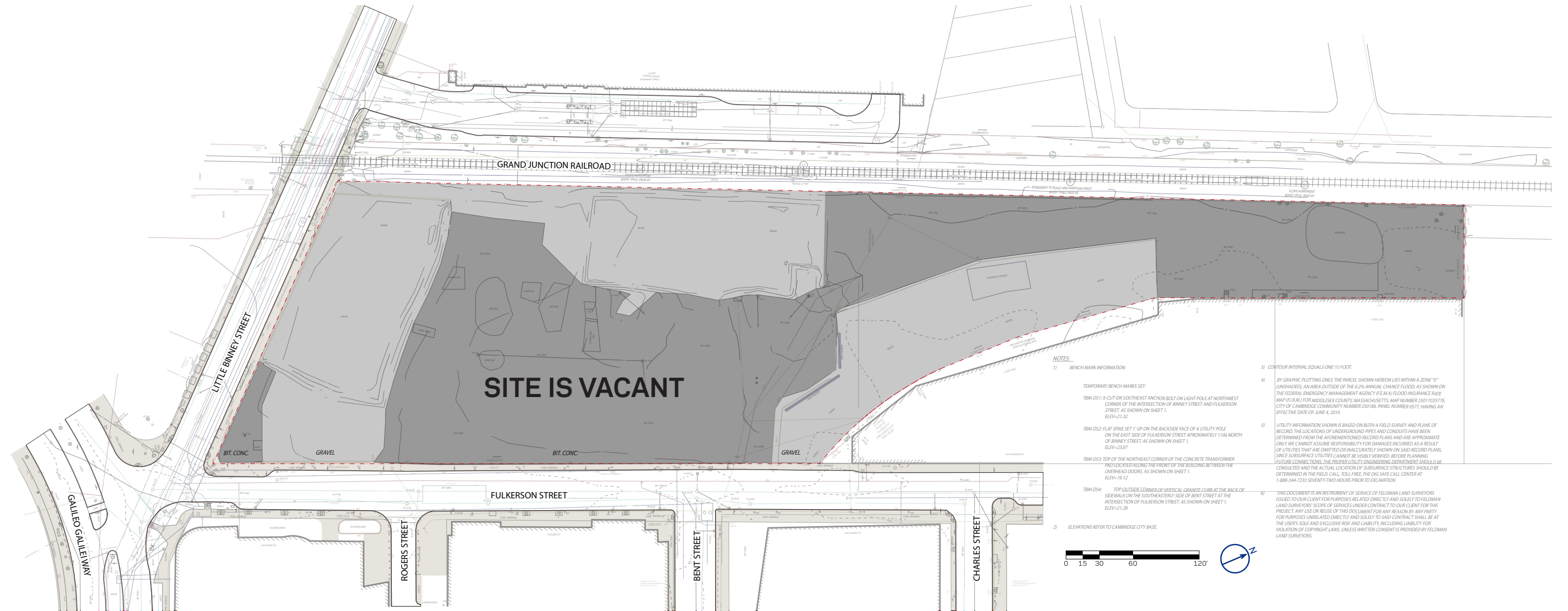

- Sidewalk
- Gravel
- Bituminous Concrete

Existing Conditions Photos



View from Southwest, Looking East



Views from Binney Street, Looking East

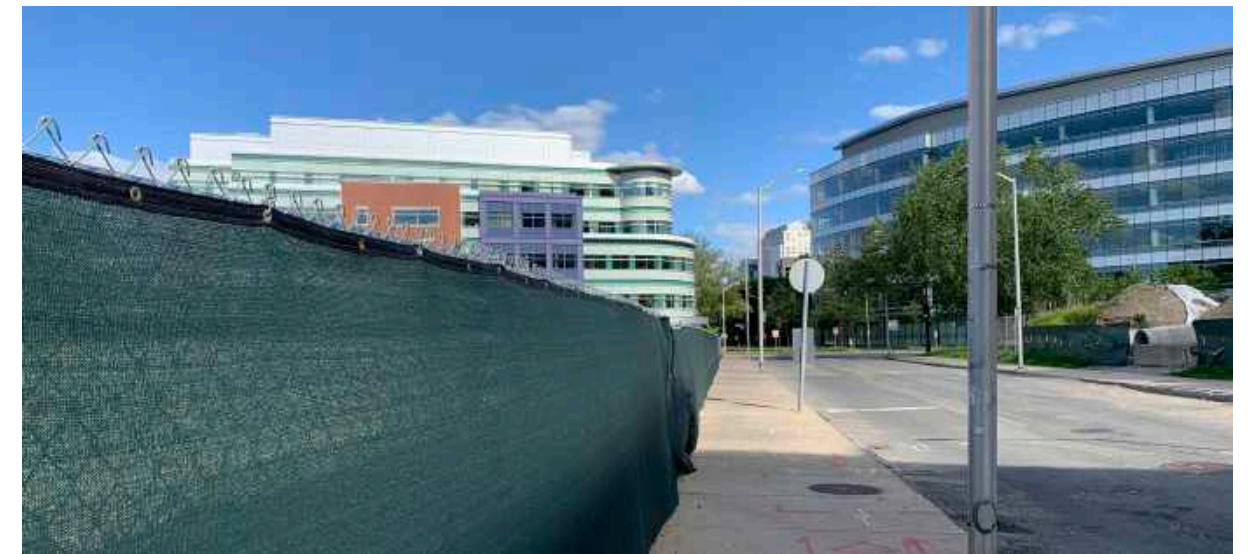

Existing Conditions Photos



View from South/Southeast, Looking North



View from Fulkerson Street, Looking North

Existing Conditions Photos



View from North, Looking South

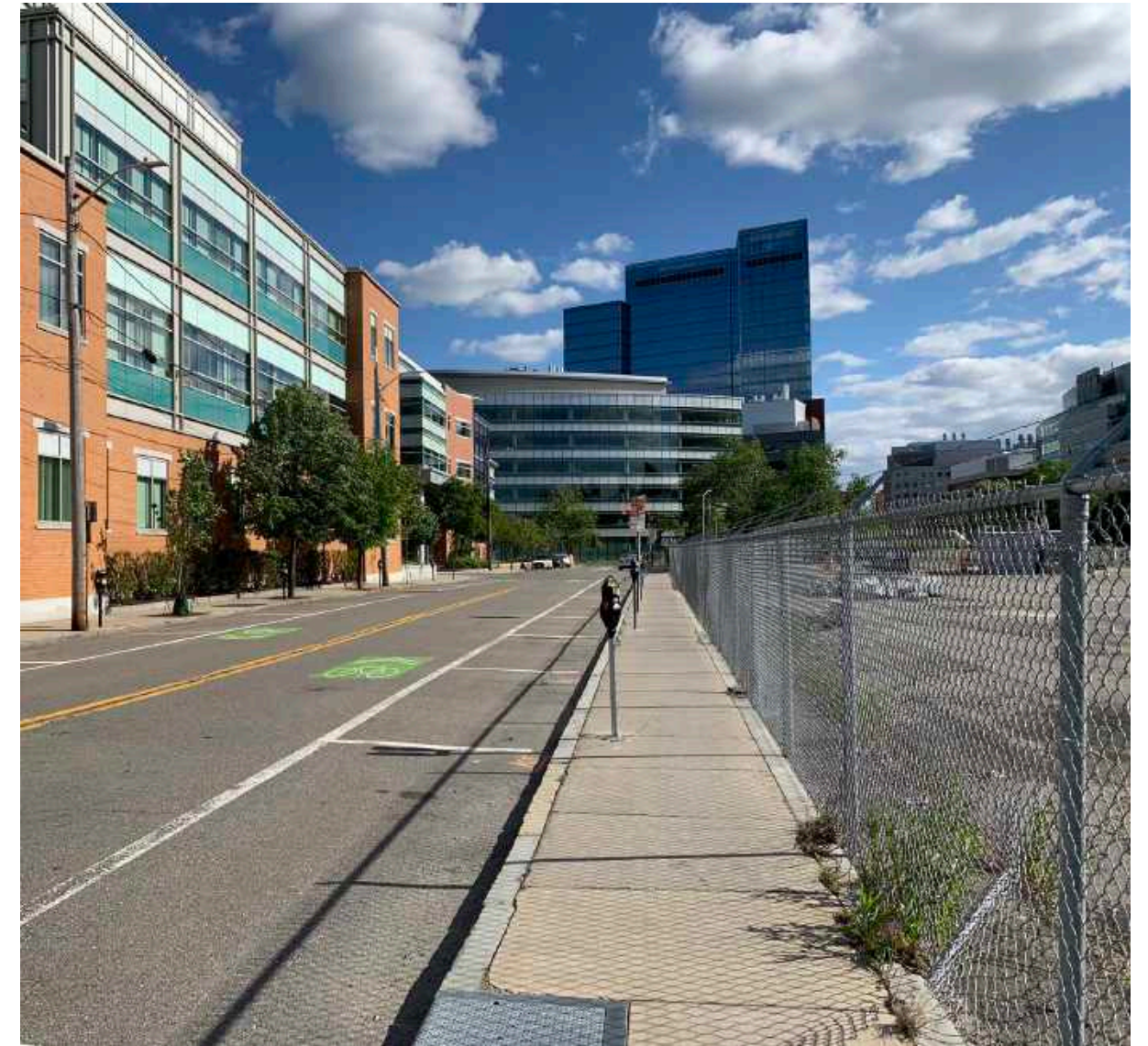

View from Fulkerson Street, Looking South

Existing Conditions Photos



View from Northeast, Looking Southwest



View from Fulkerson Street, Looking Southwest

Existing Conditions Photos



View from South, Looking North/Northeast



View from Binney Street Corner towards "Little" Binney Street, Looking North

Existing Conditions Photos



View from Fulkerson Street to Rogers Street, looking East



View from Fulkerson Street to Bent Street, Looking East



View from Rogers Street to Fulkerson Street, Looking West



View from Bent Street to Fulkerson Street, Looking West

Site Context Plan

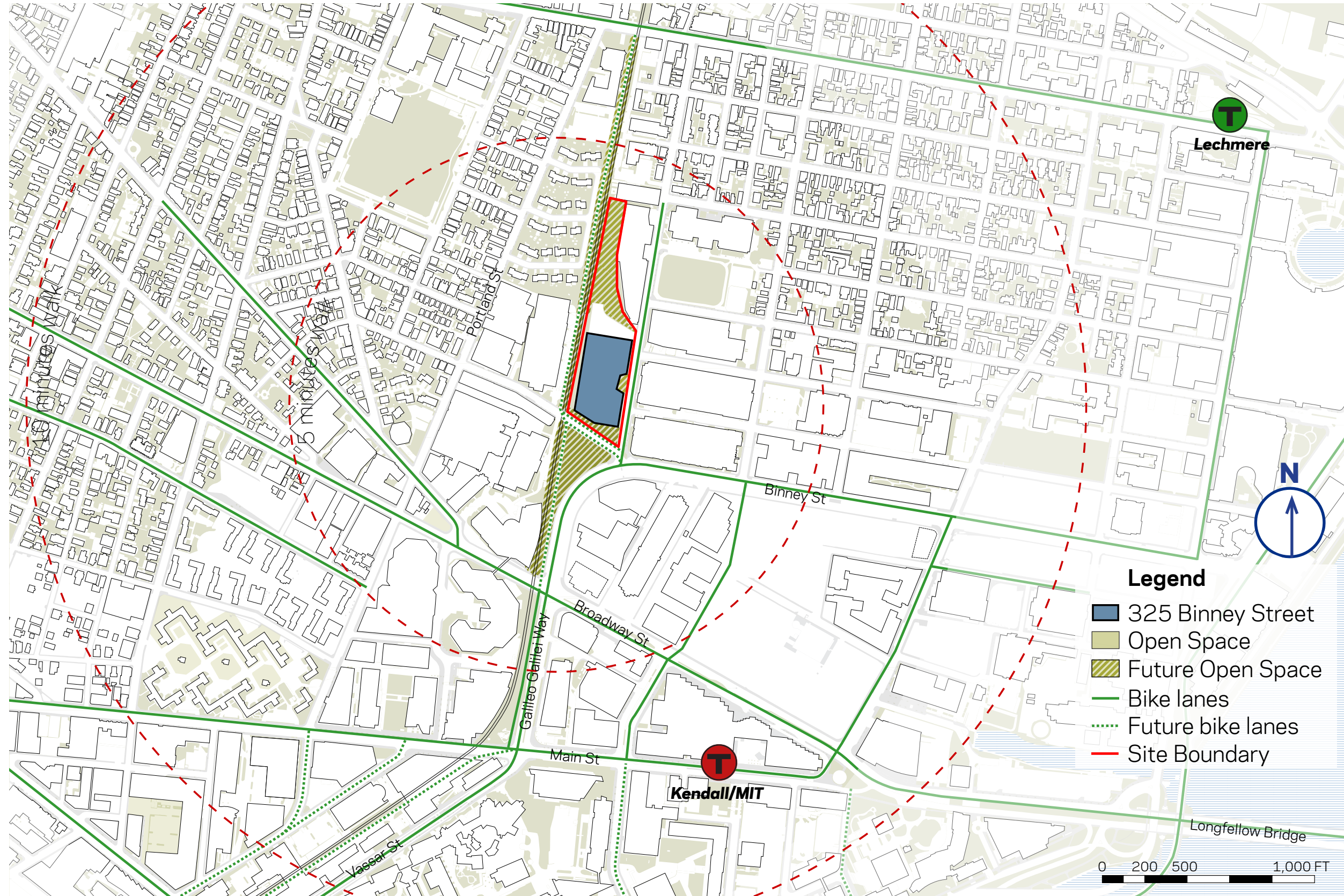

Grand Junction Multi-Use Path

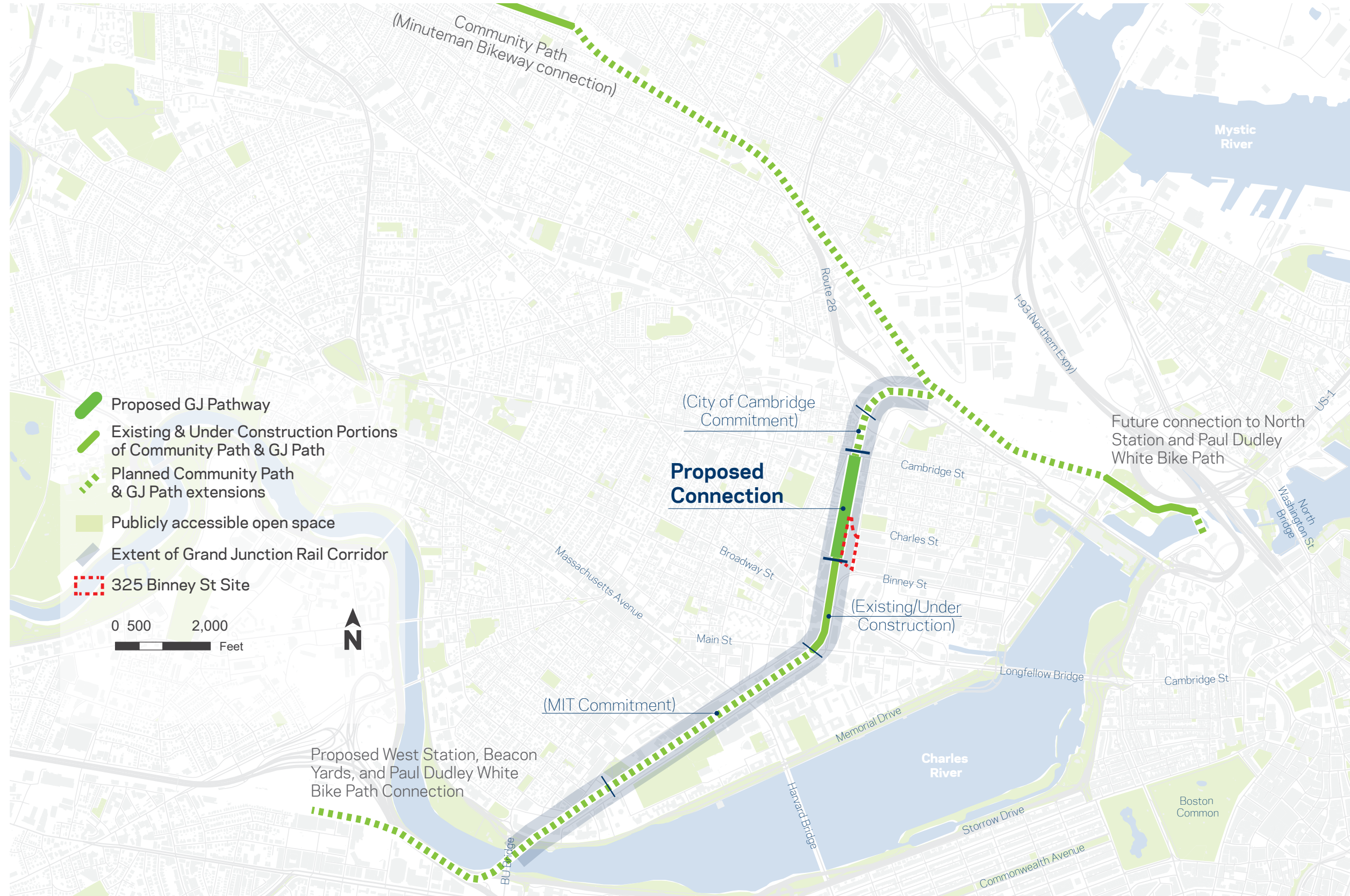

Grand Junction Overlay District

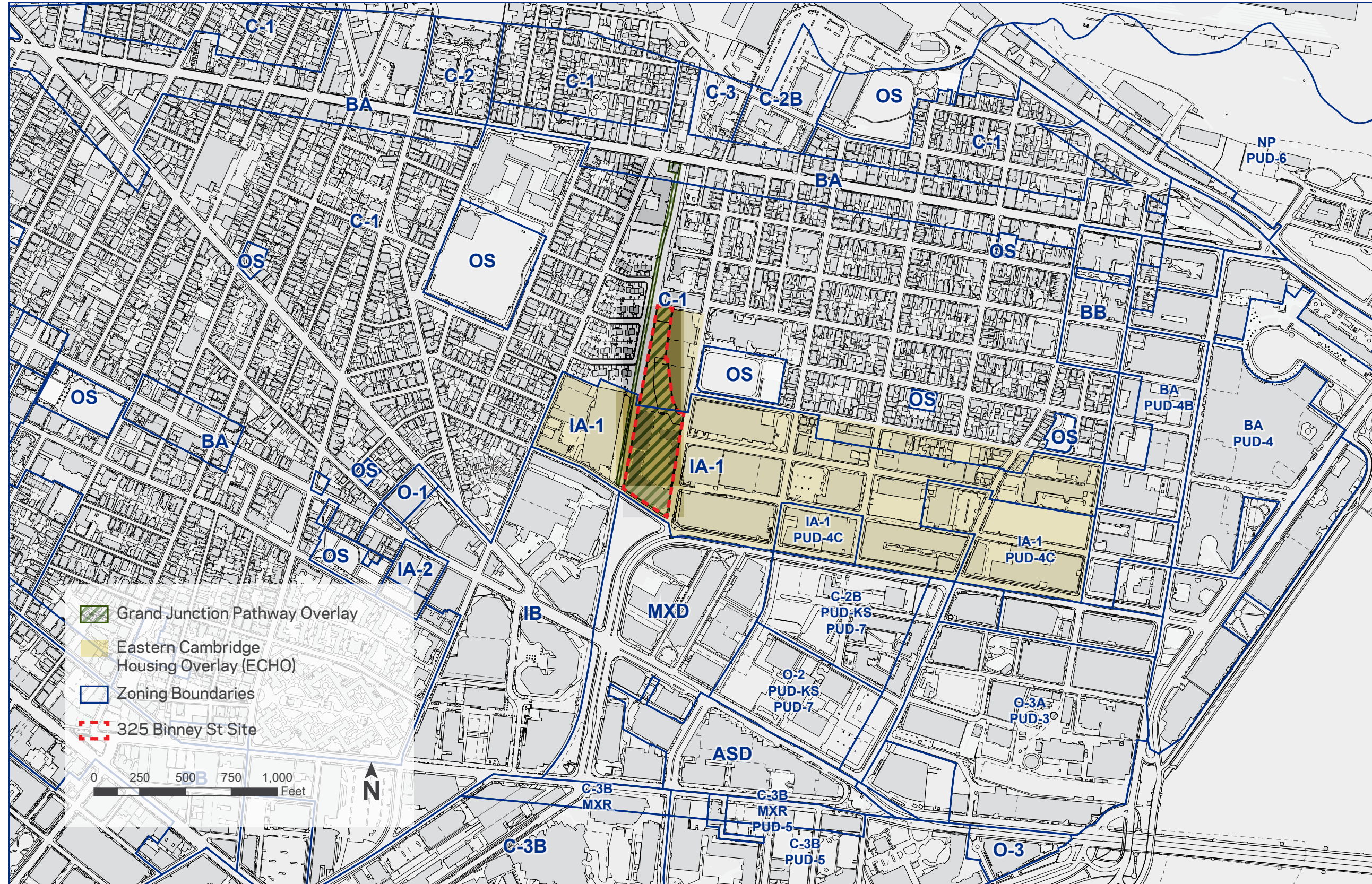

Existing Site Boundary

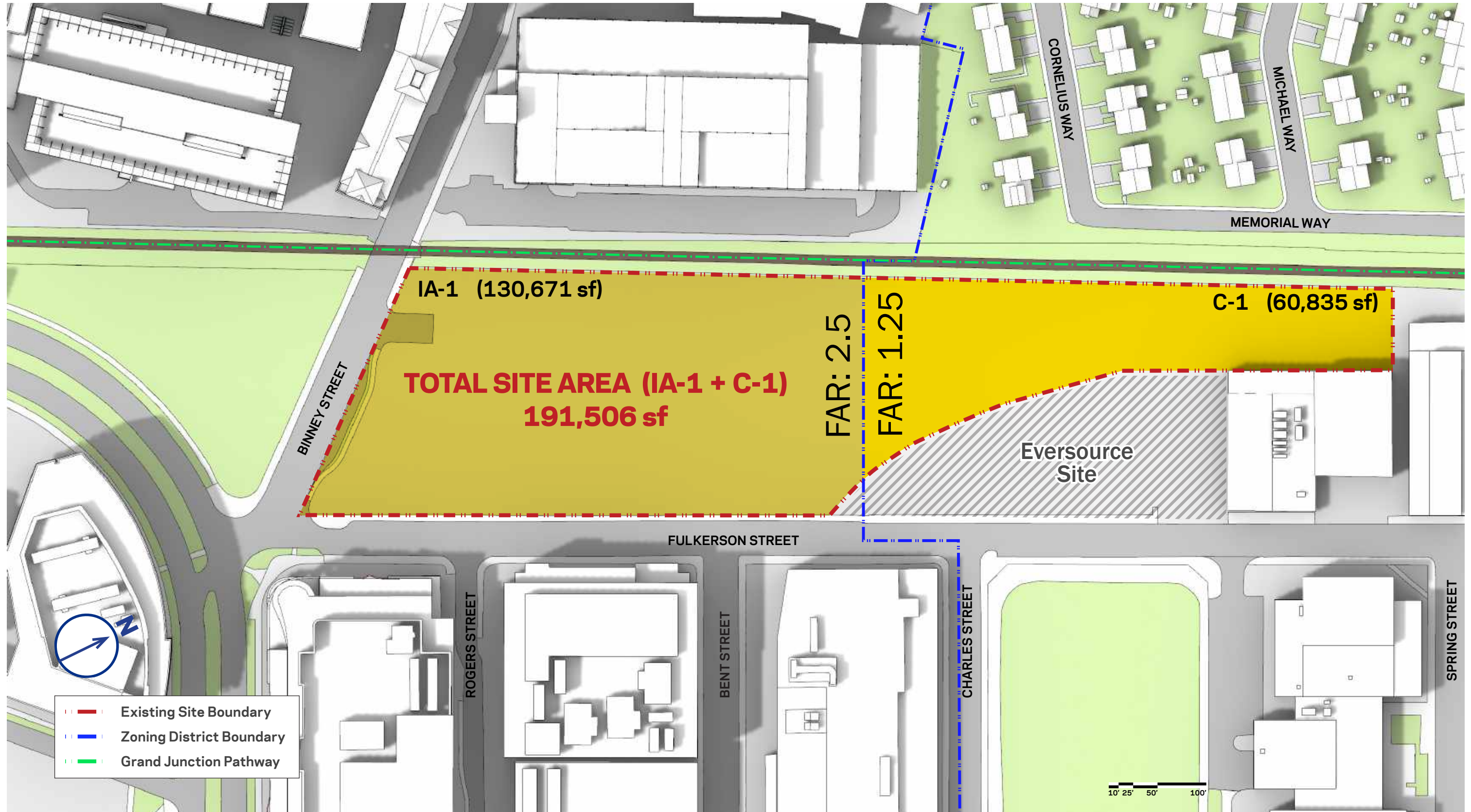

Zoning Analysis — Height Zones

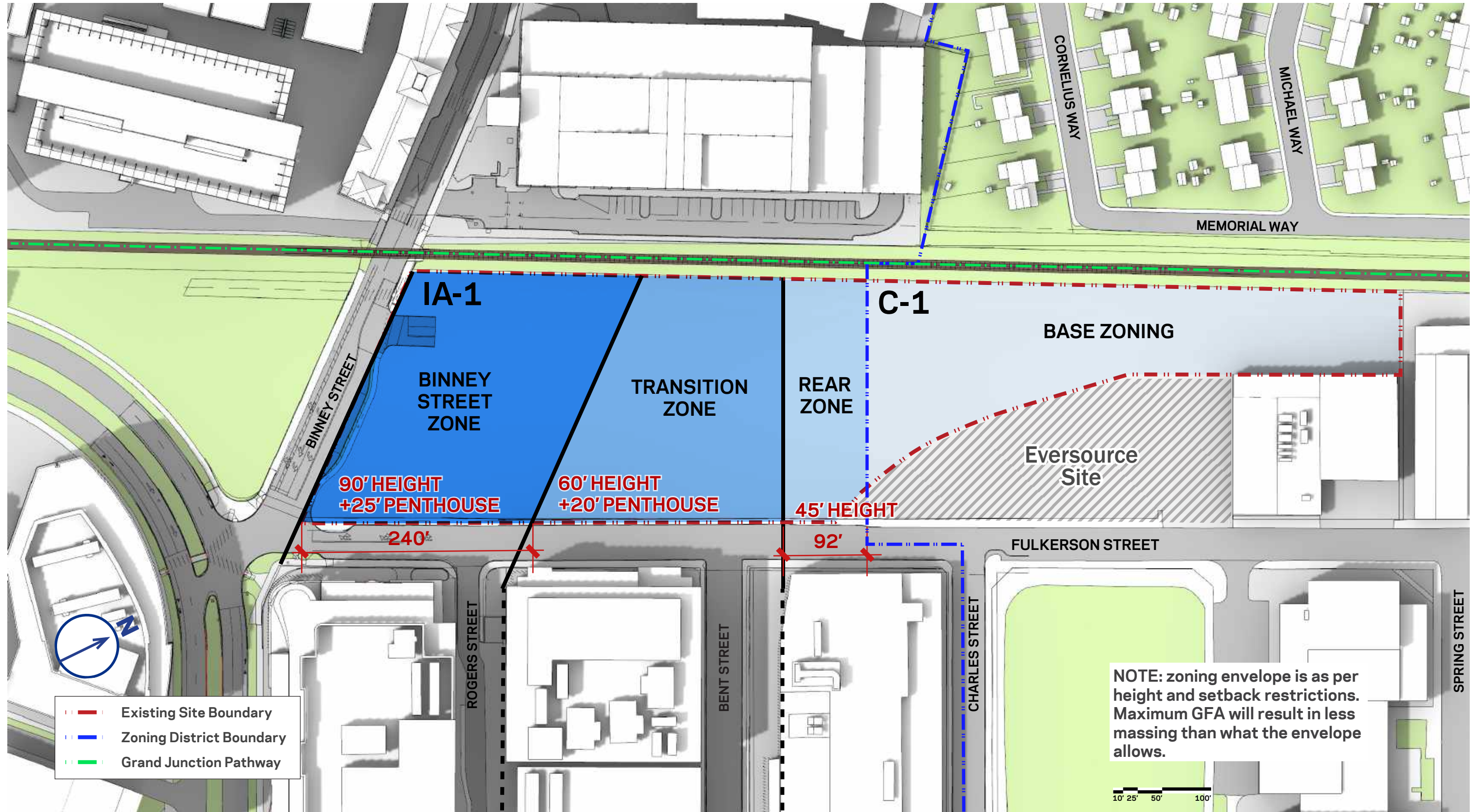

Aerial View — Approved Zoning Massing

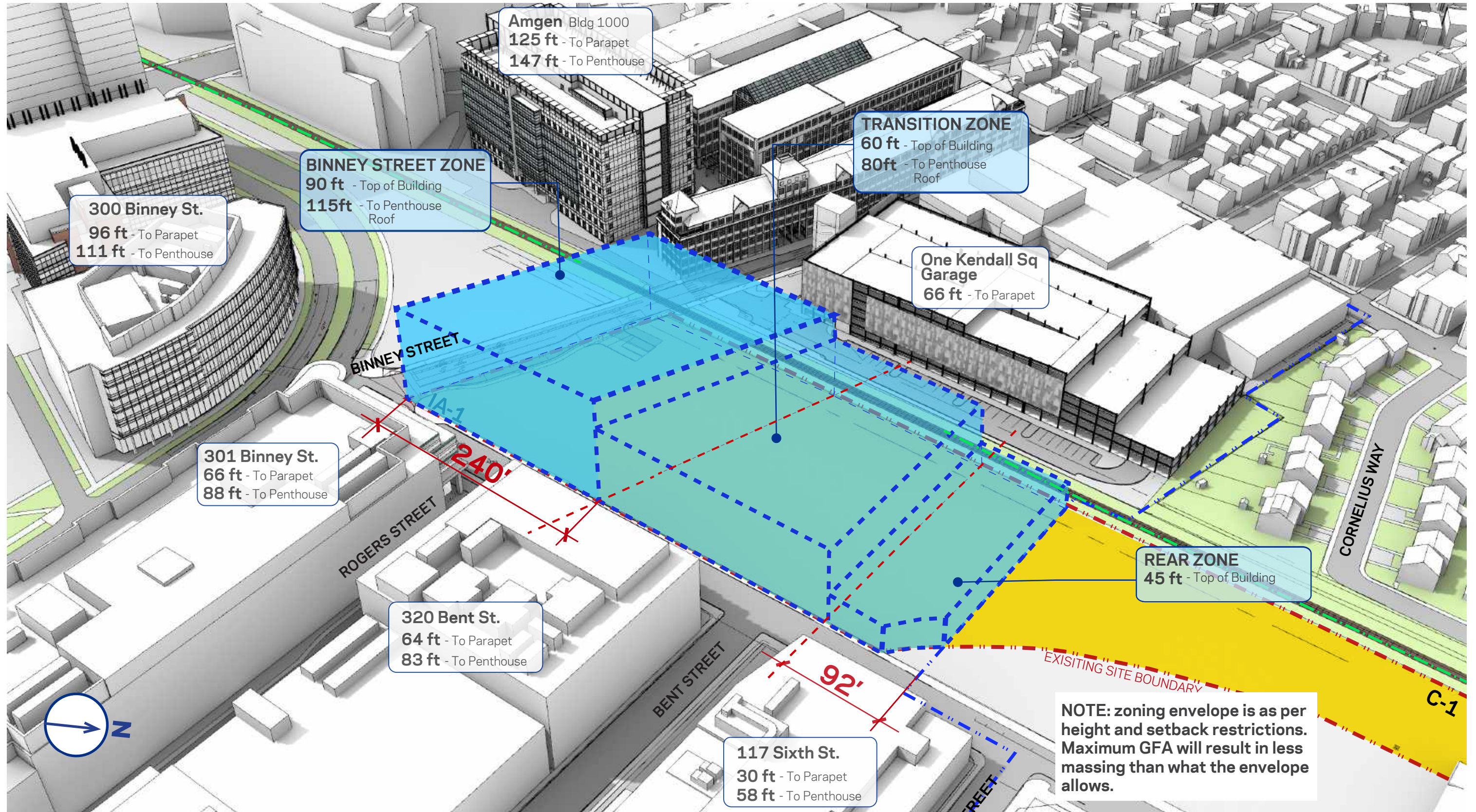

Massing Site Plan

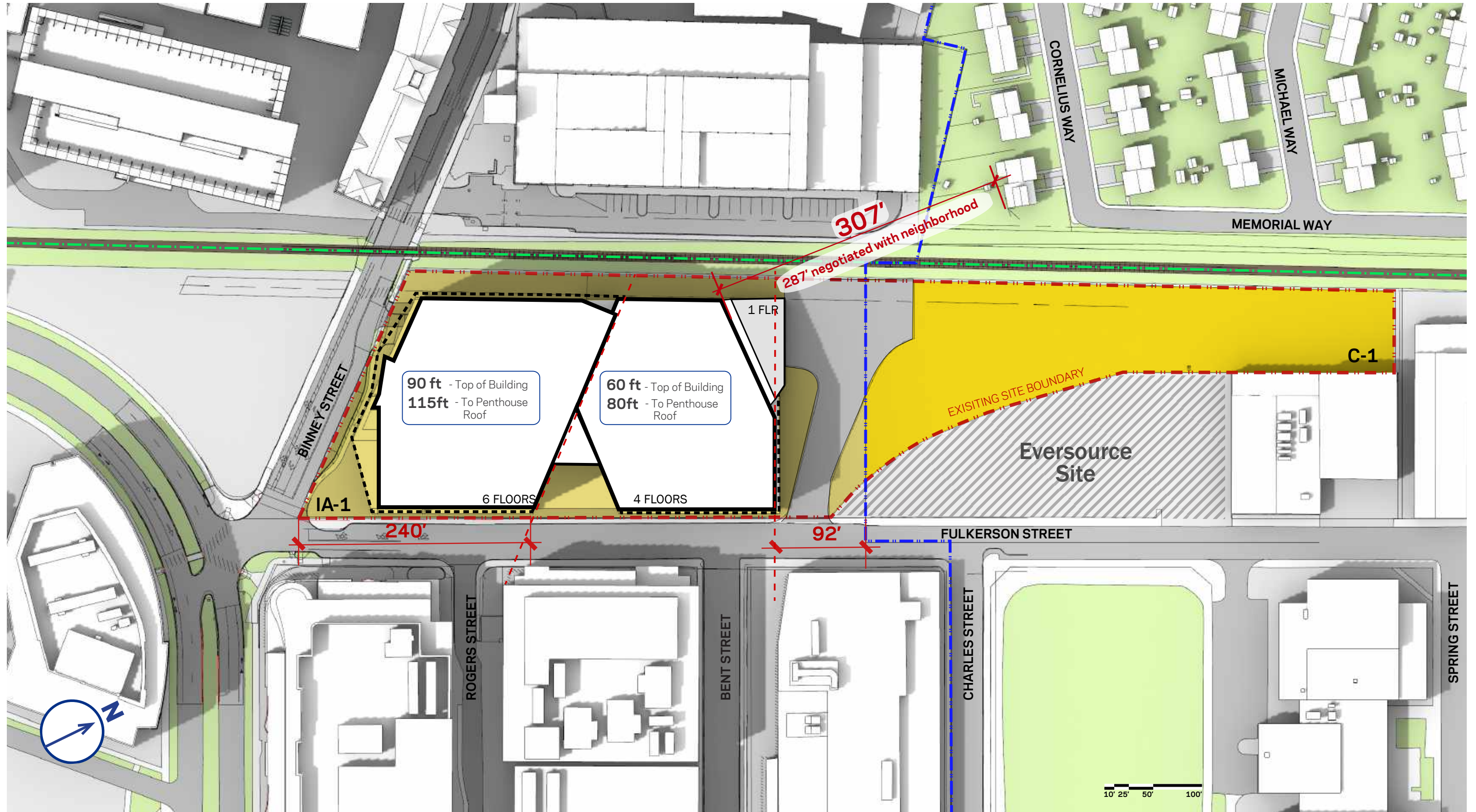

Aerial View — Approved Massing

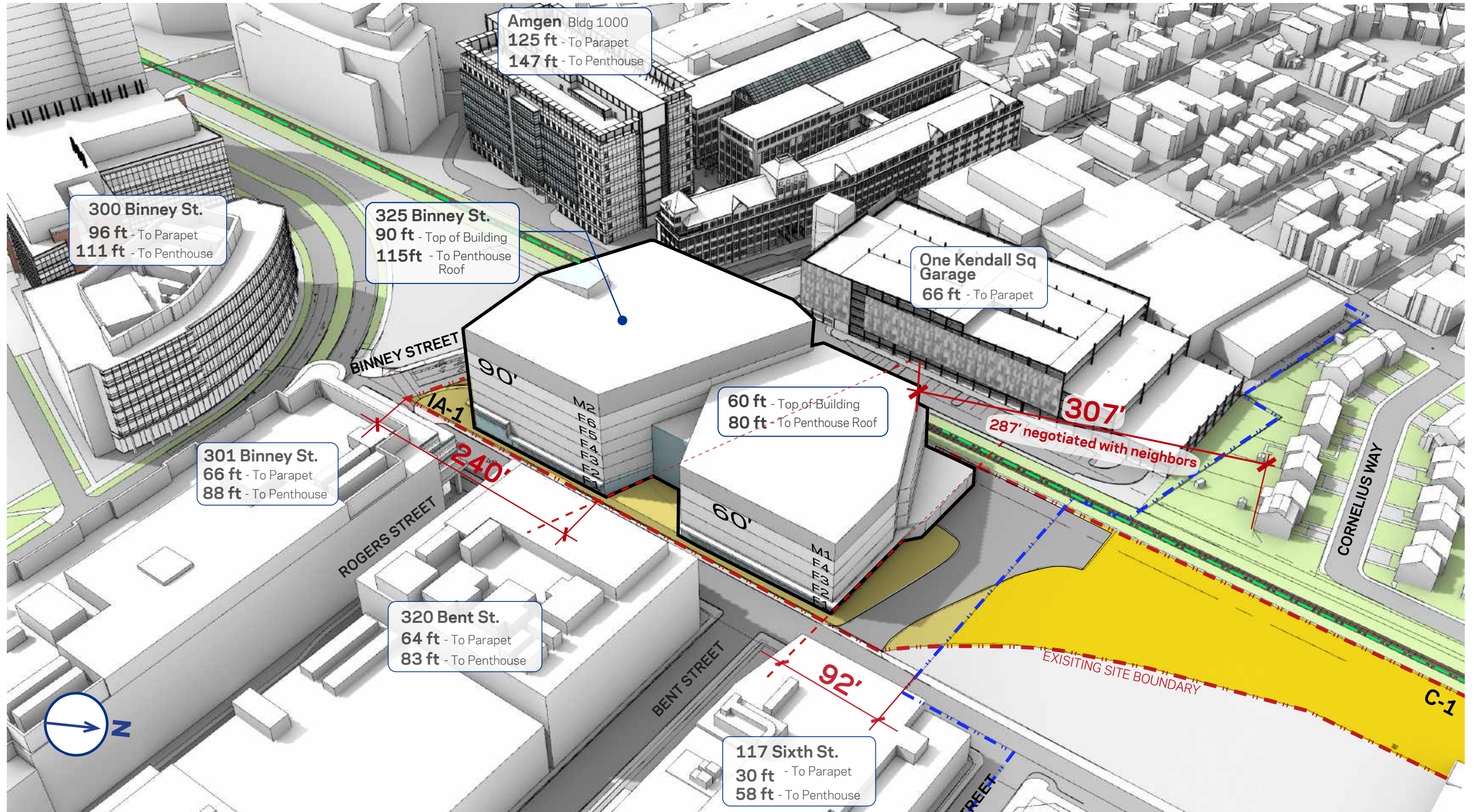

Axial View Connection

- 1**
325 Binney Street
- 2**
One Kendall Square
- 3**
Technology Square
- 4**
Stata Center

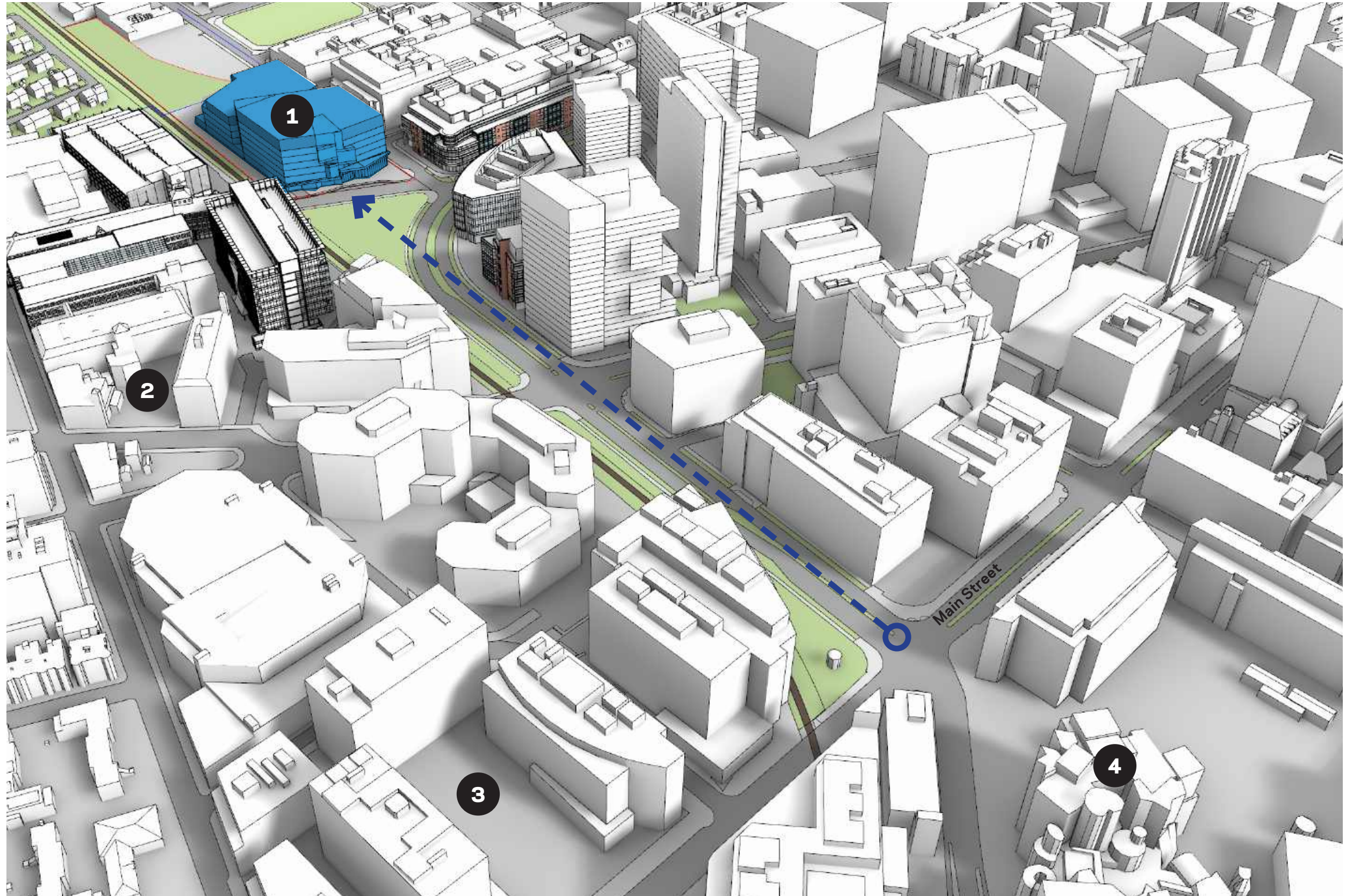

View from South / Galileo Way South Elevation

Without Trees
Shown

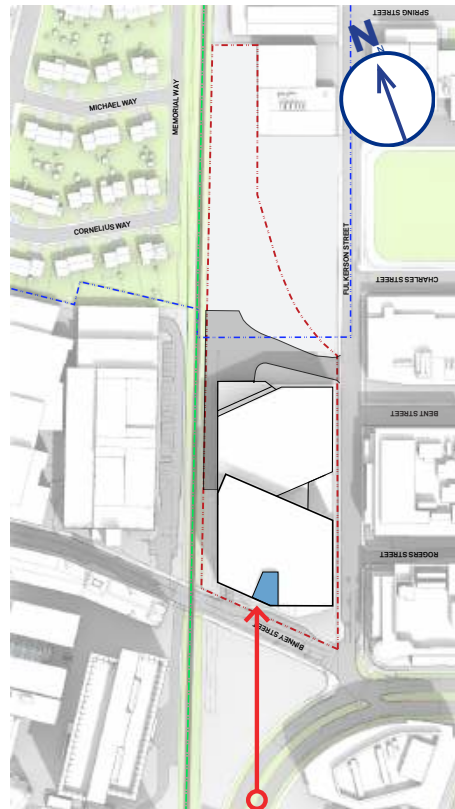

View from South / Galileo Way South Elevation

With Trees Shown

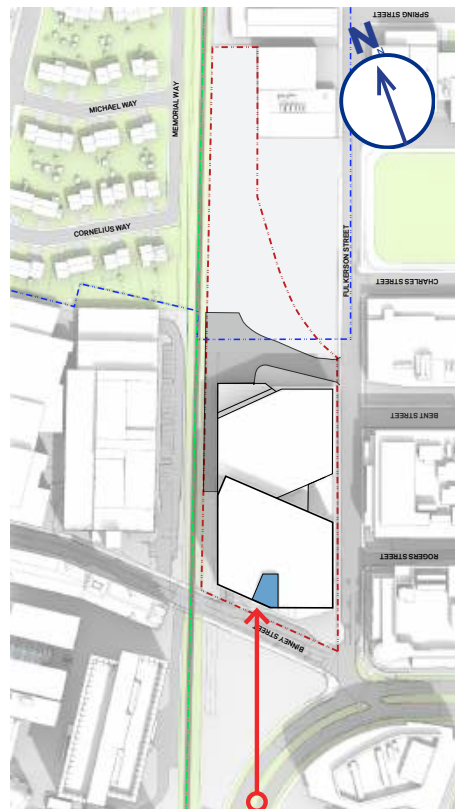

View from Southeast / Binney Street South Façade

Without Trees
Shown

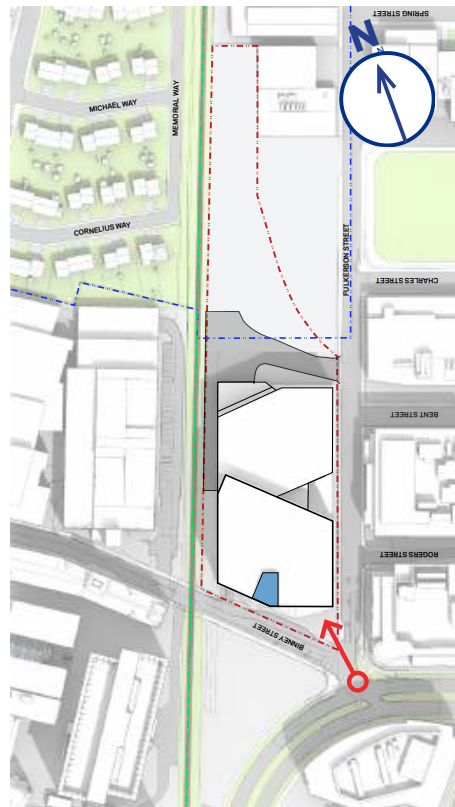

View from Southeast / Binney Street South Façade

With Trees Shown

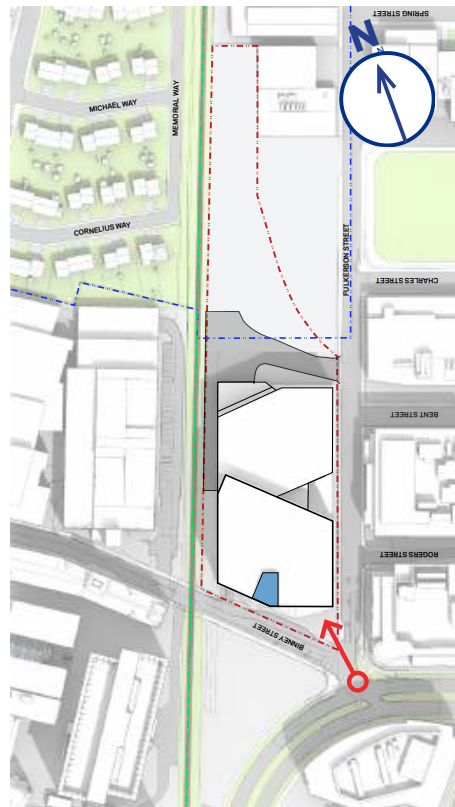

Night View from Southeast / Binney Street South Façade

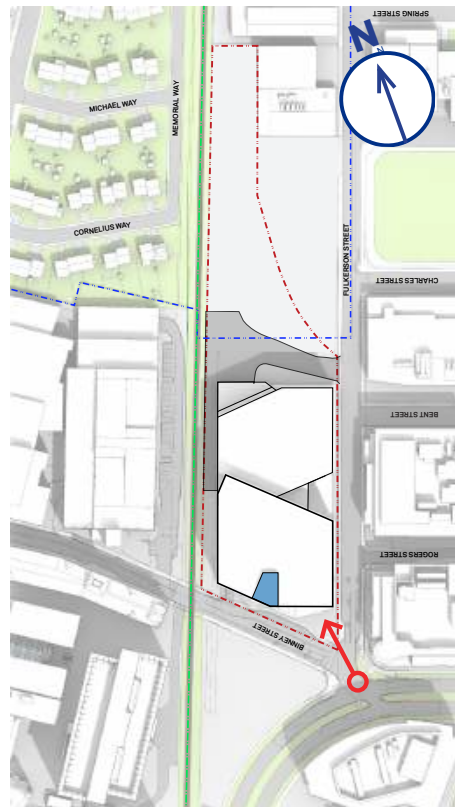

View from Southeast of Main Entrance Binney Street Corner

Without Trees
Shown

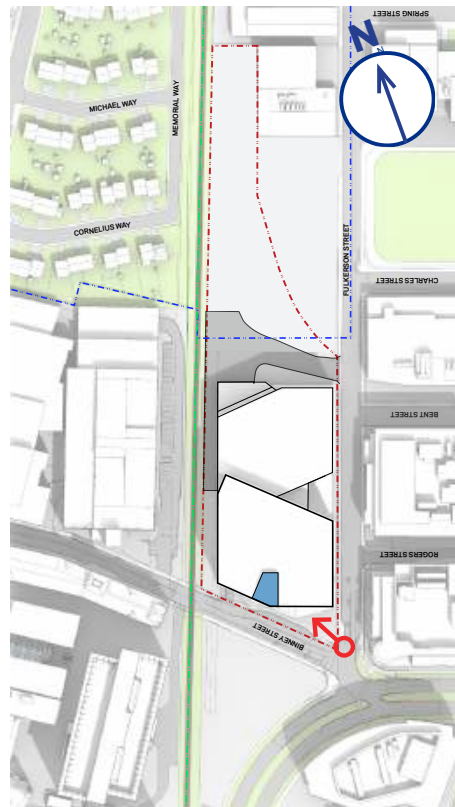

View from Southeast of Main Entrance Binney Street Corner

With Trees Shown

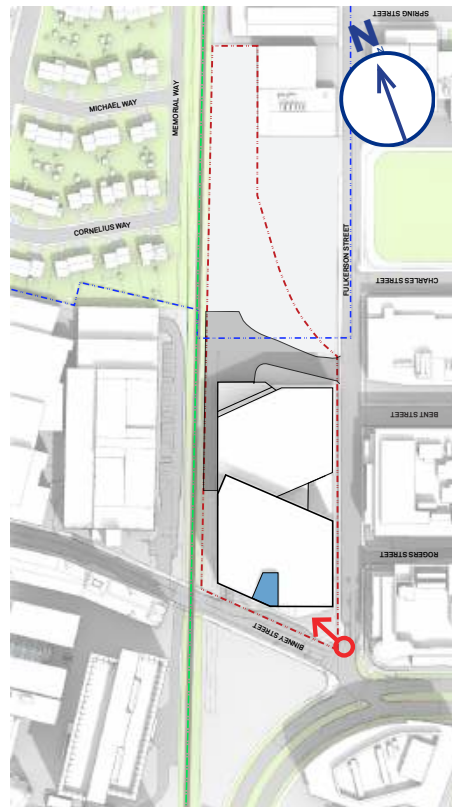

View from Southeast From Biogen

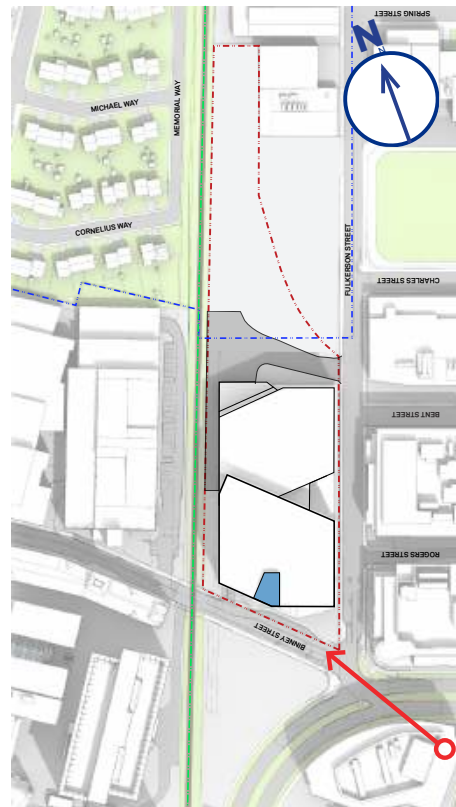

Aerial View Looking West

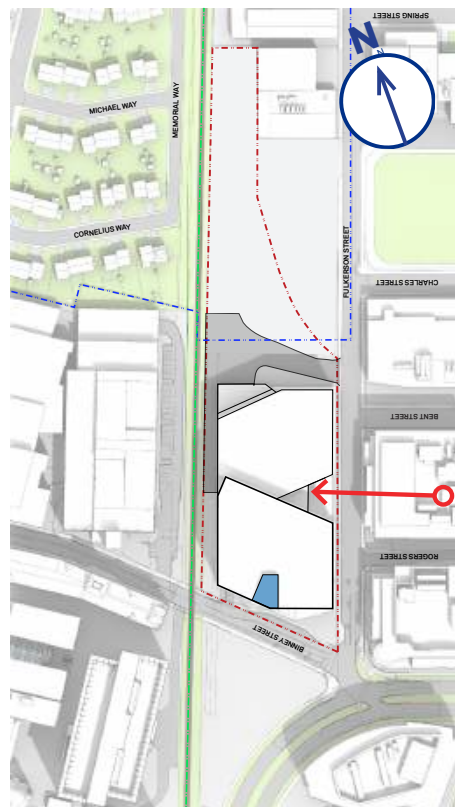

View from East of Secondary Entrance / Courtyard Fulkerson Street

Without Trees
Shown

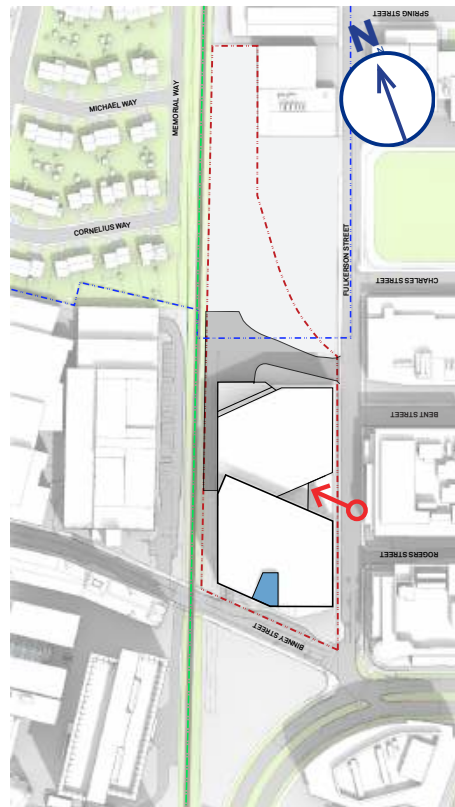

View from East of Secondary Entrance / Courtyard Fulkerson Street

With Trees Shown

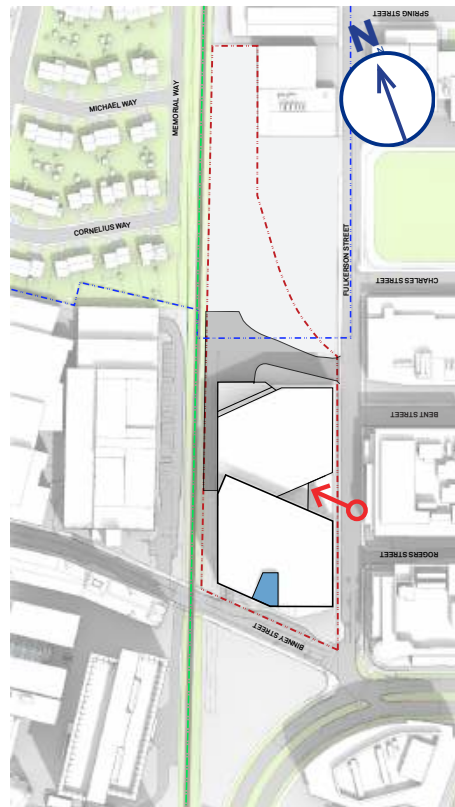

View from Northeast / Fulkerson Street North Façade

Without Trees
Shown

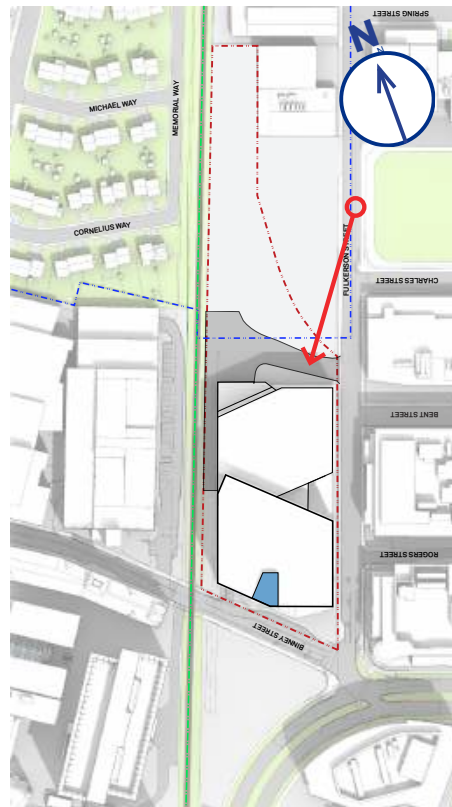

View from Northeast / Fulkerson Street North Façade

With Trees Shown

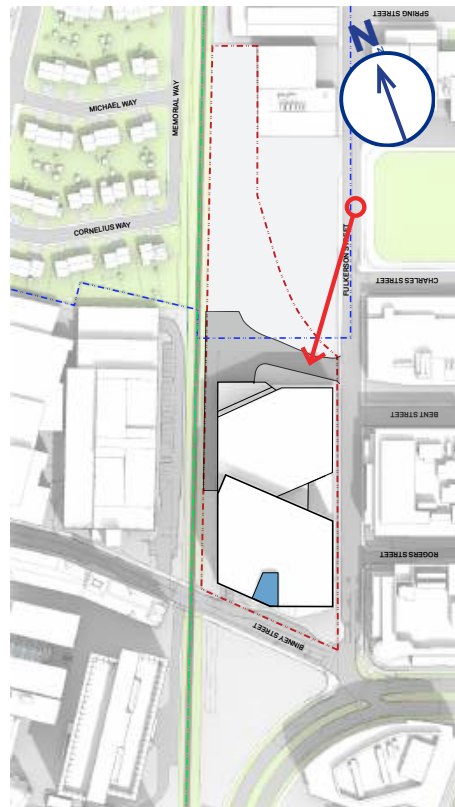

View from North / Cornelius Way North Façade

Without Trees
Shown

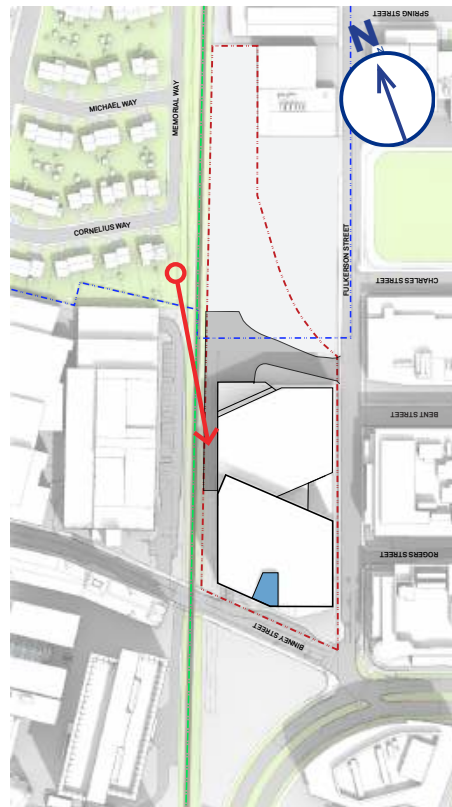

View from North / Cornelius Way North Façade

With Trees Shown

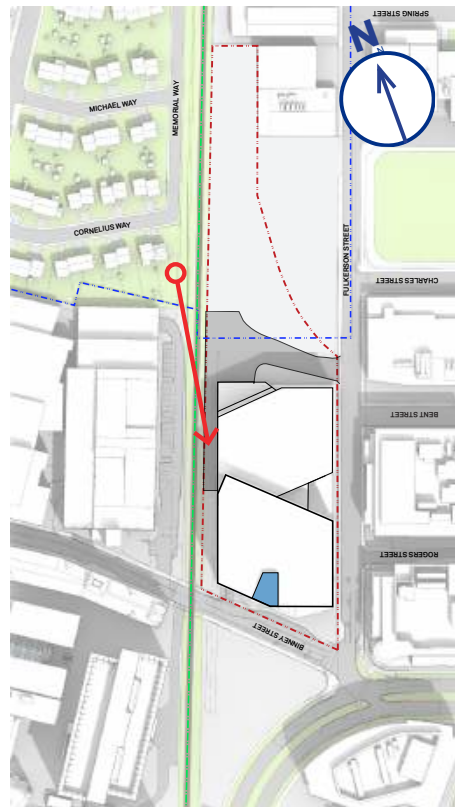

View from North Along the Grand Junction Multi-Use Path West Façade

Without Trees
Shown

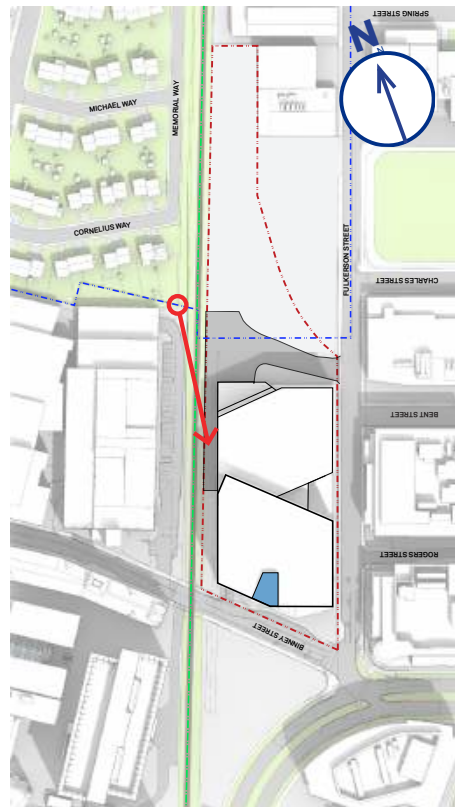

View from North Along the Grand Junction Multi-Use Path West Façade

With Trees Shown

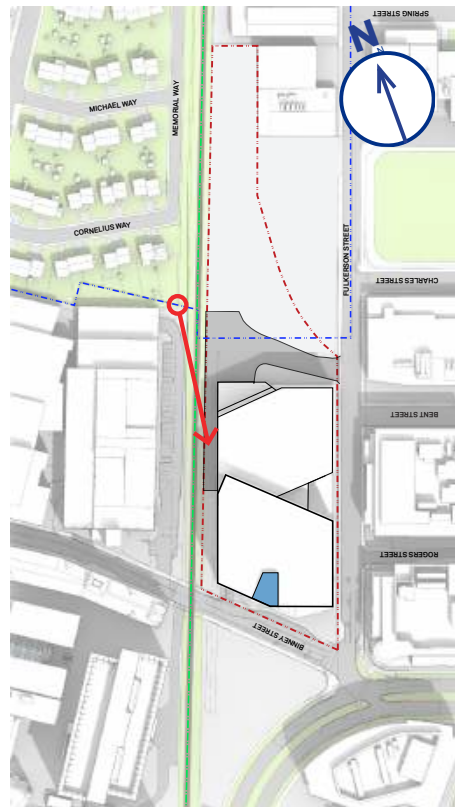

View from West End of Little Binney Street

Without Trees
Shown

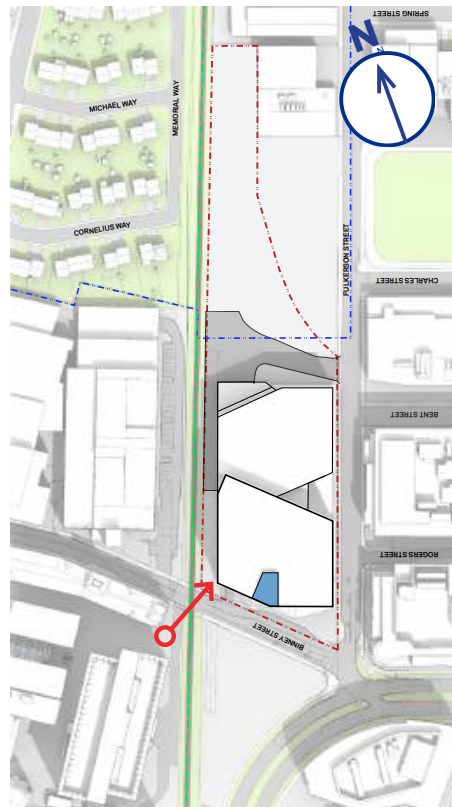

View from West End of Little Binney Street

With Trees Shown

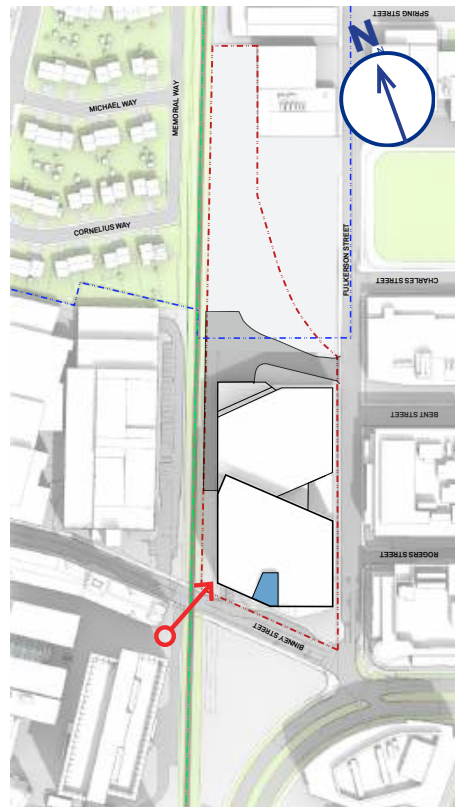

View from South / Binney Park

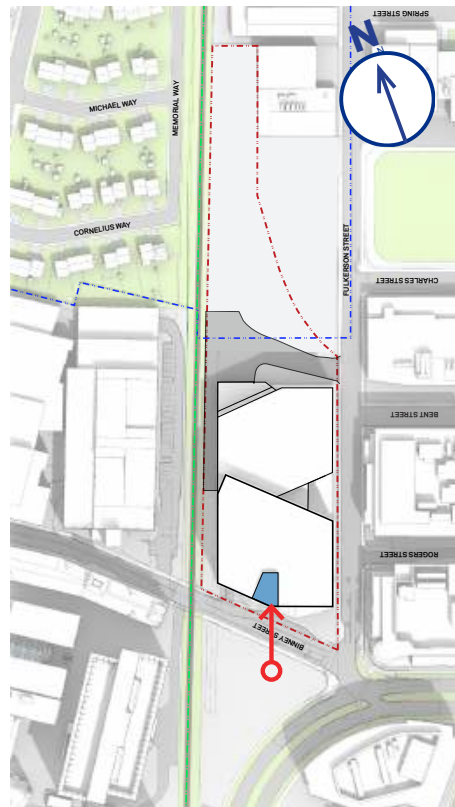

Aerial View from South Binney Street Corner

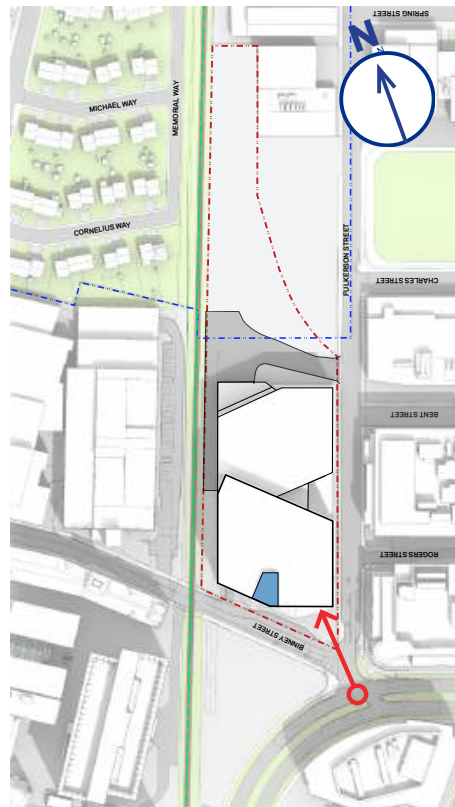

Ground Floor Plan

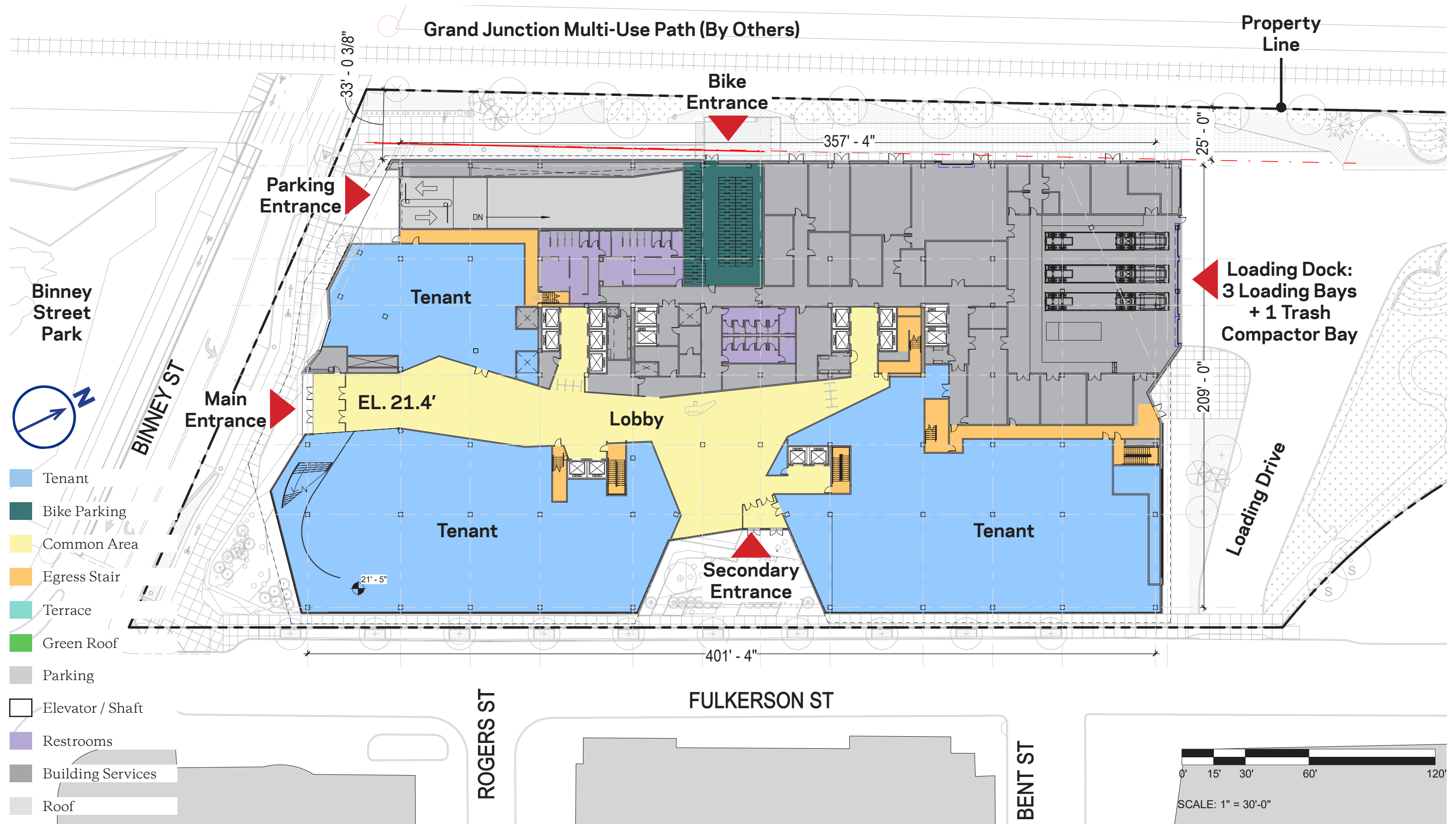

Second Floor Plan

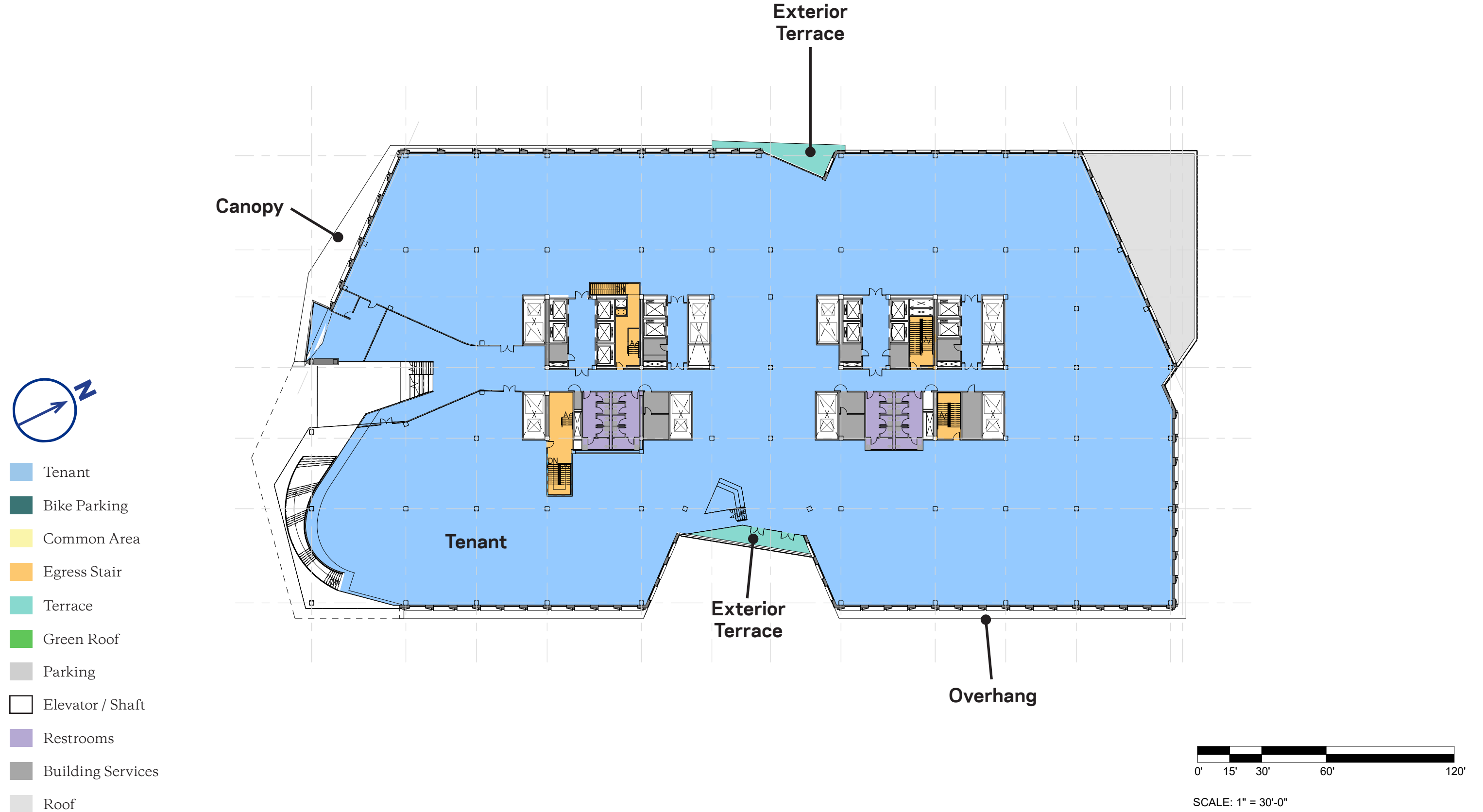

Third Floor Plan

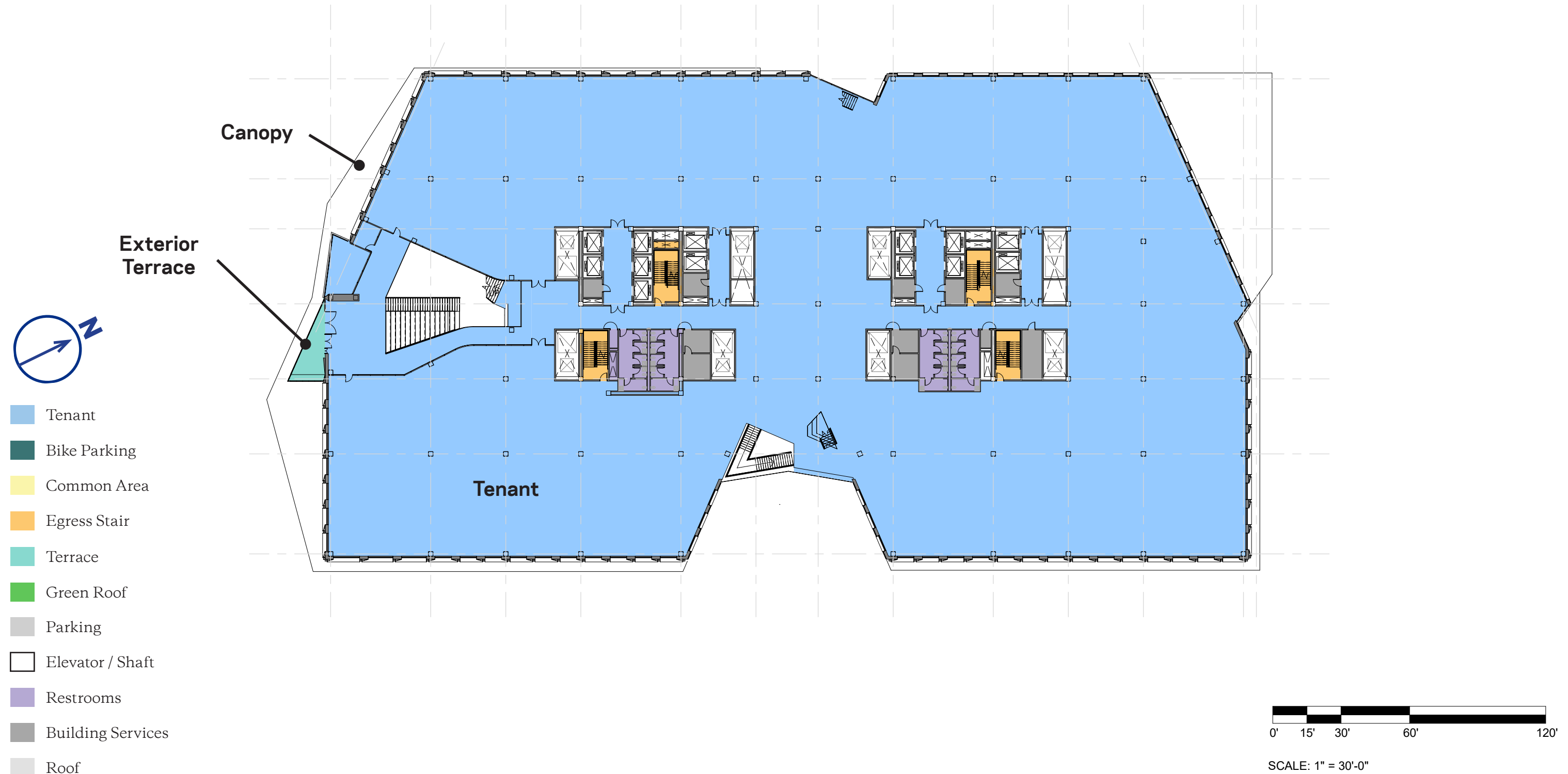

Fifth Floor Plan with Lower Penthouse

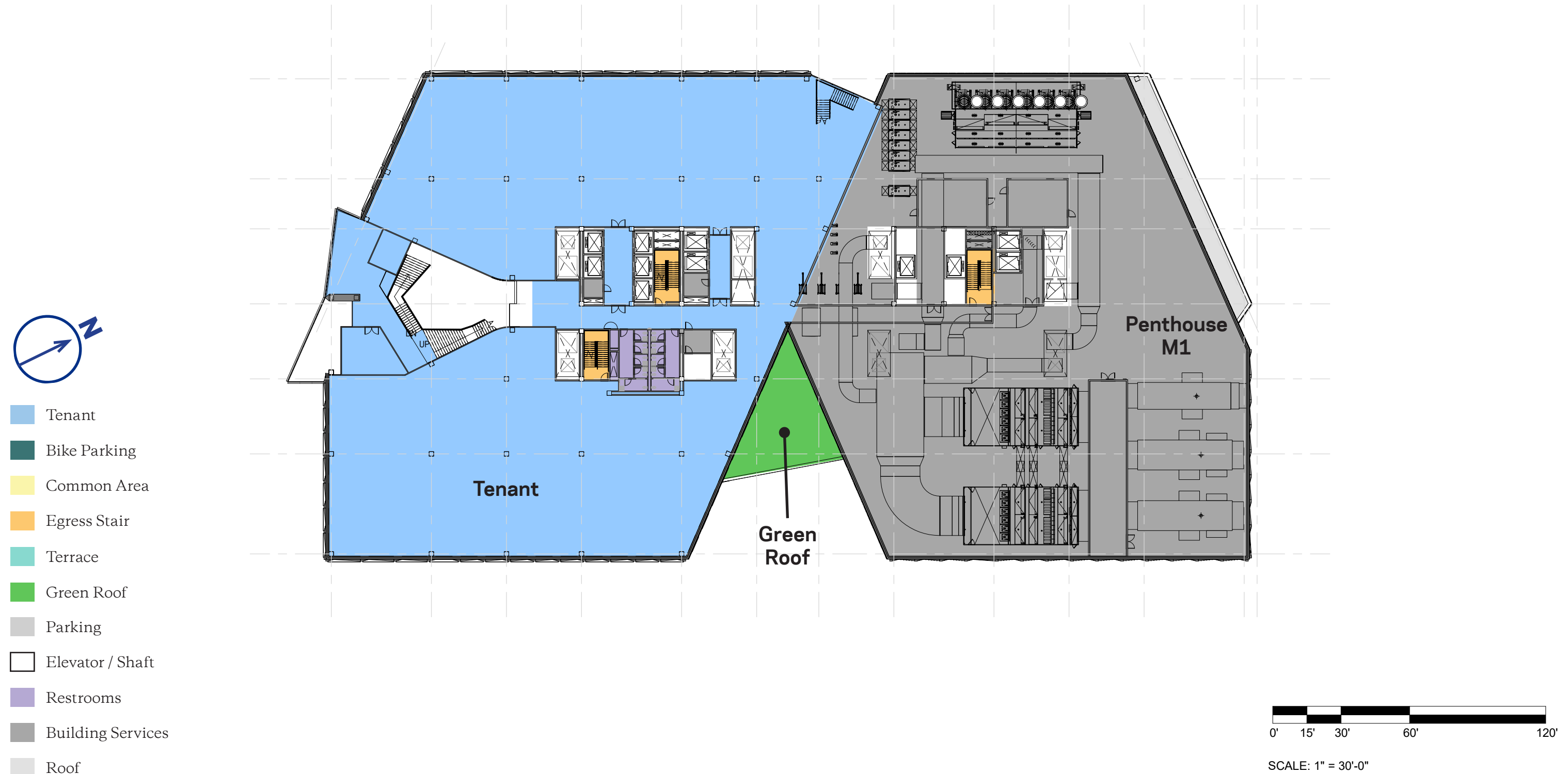

Sixth Floor Plan with Lower Penthouse Roof

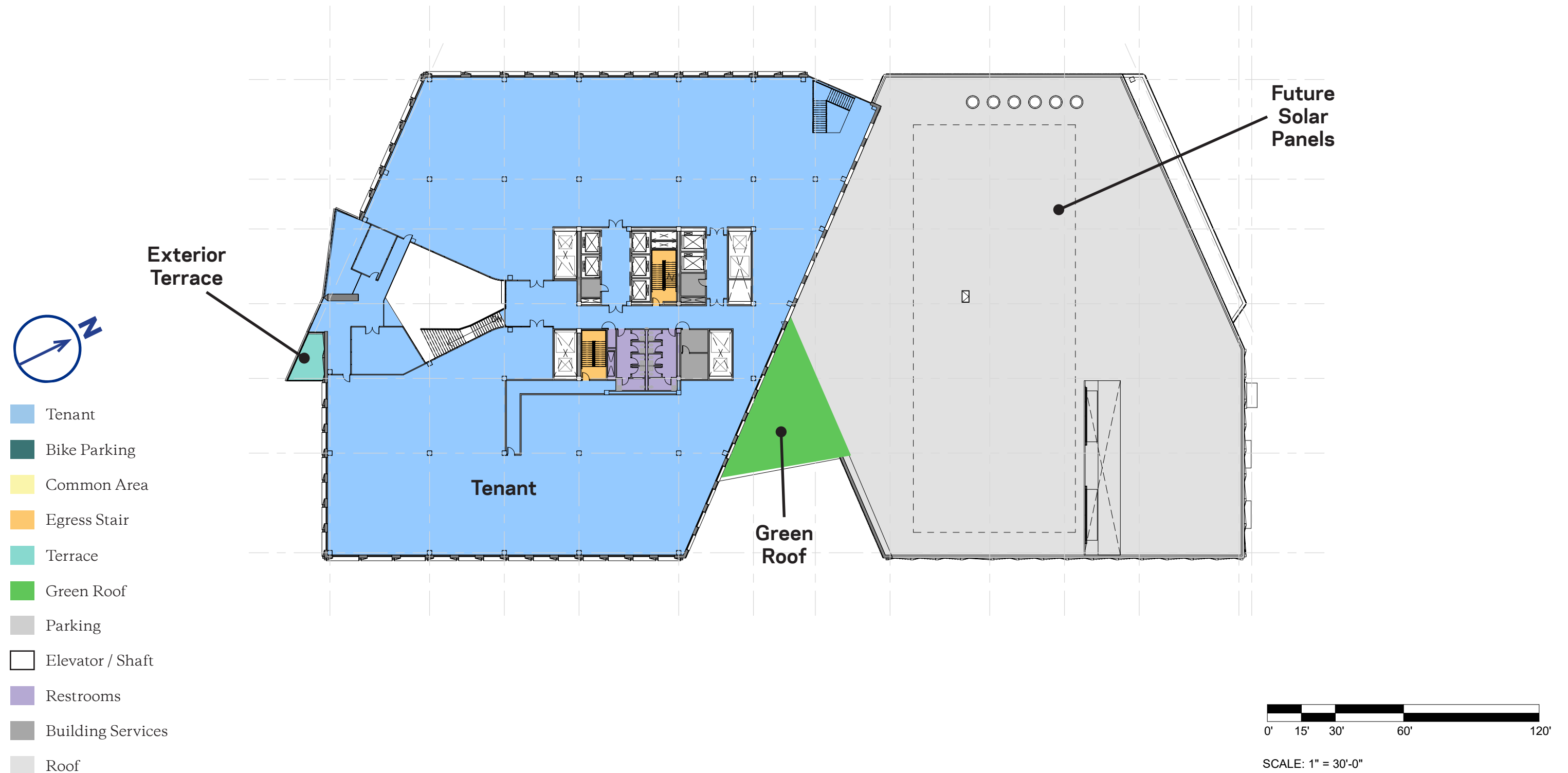

Upper Penthouse Plan

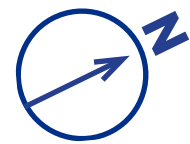

- Tenant
- Bike Parking
- Common Area
- Egress Stair
- Terrace
- Green Roof
- Parking
- Elevator / Shaft
- Restrooms
- Building Services
- Roof

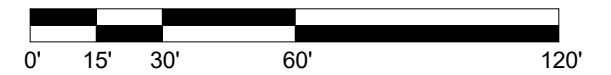
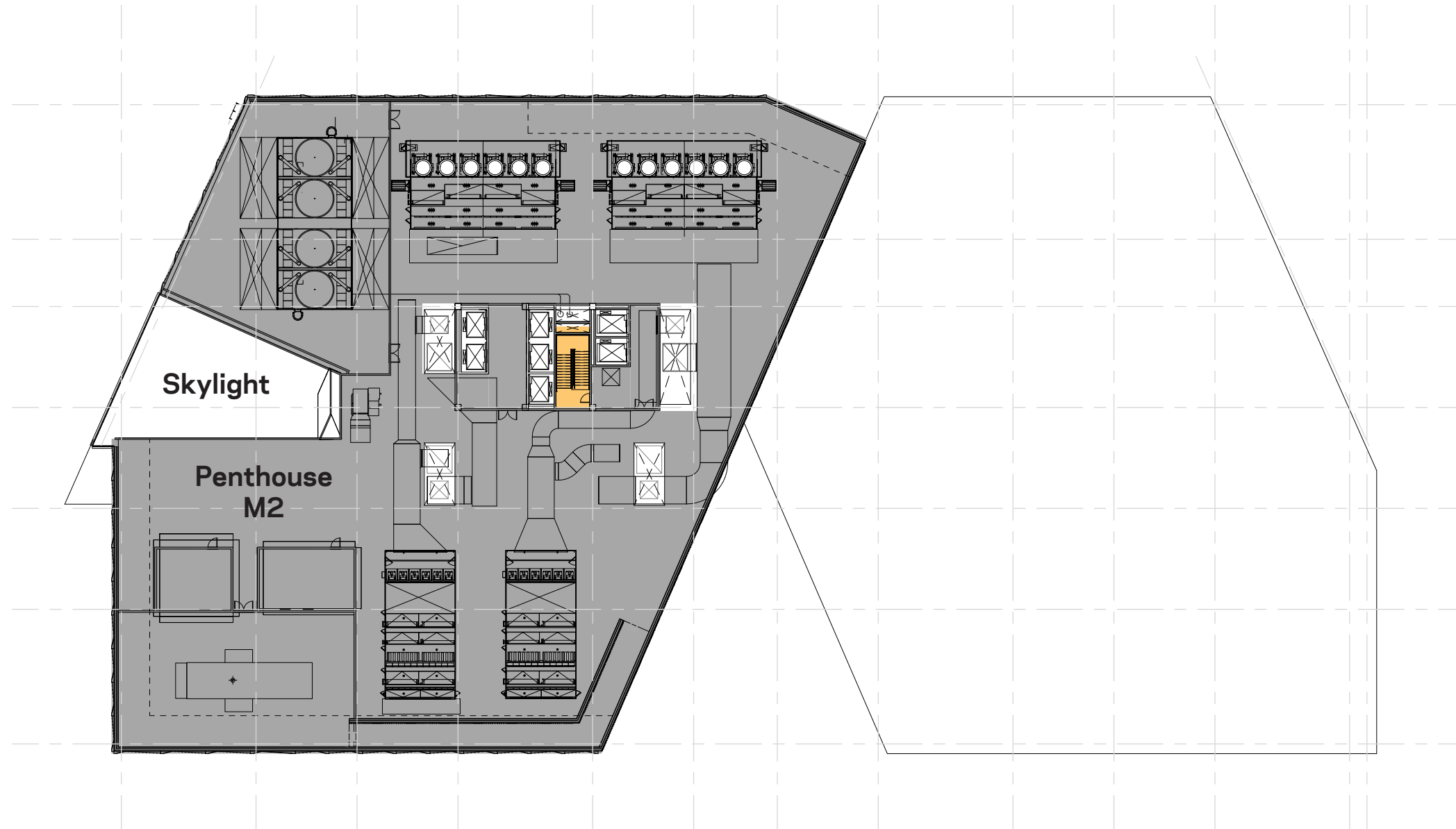

SCALE: 1" = 30'-0"

Roof Plan

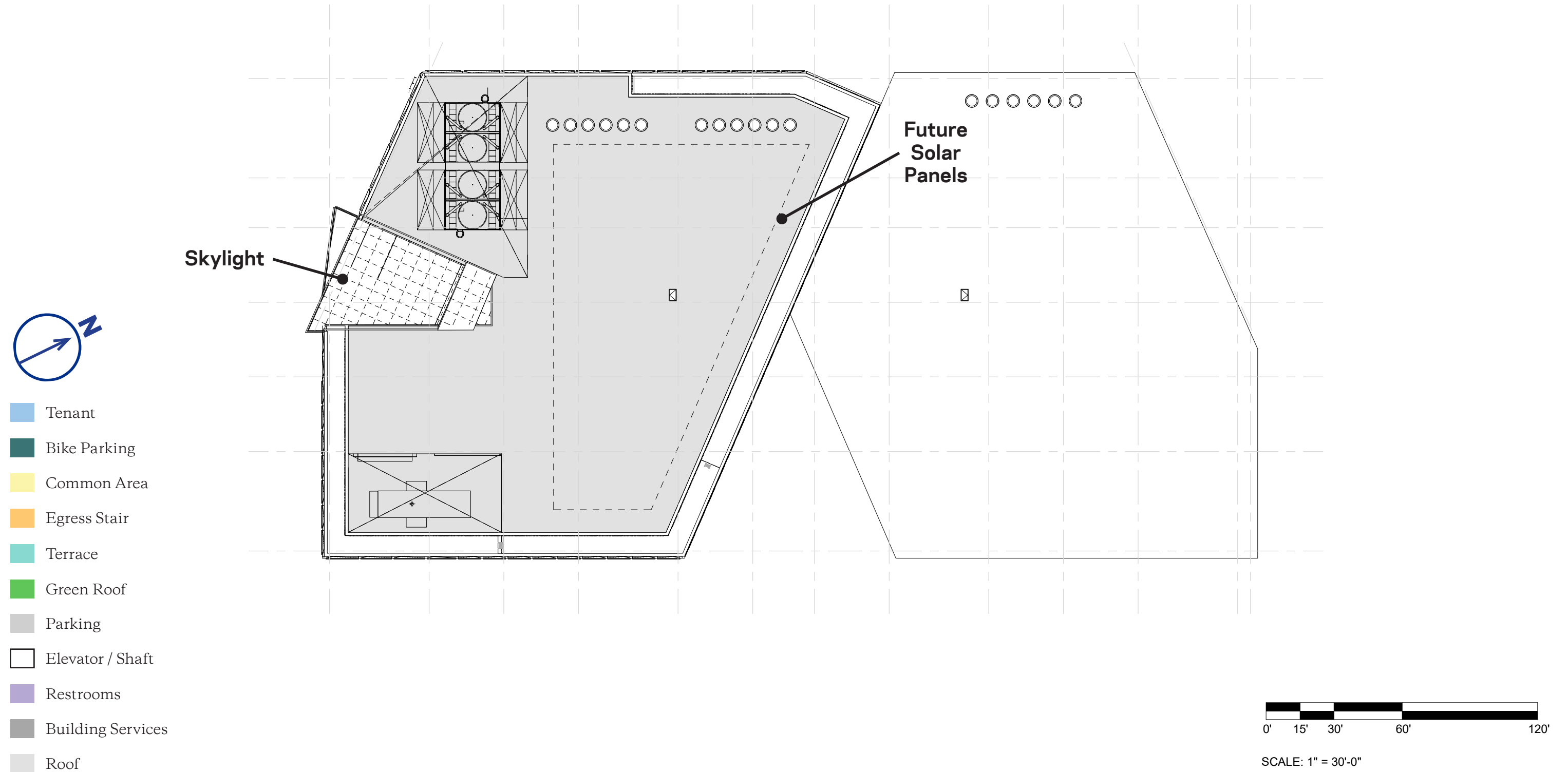

B1 Garage Plan

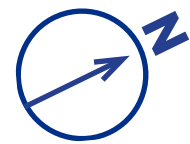

- Tenant
- Bike Parking
- Common Area
- Egress Stair
- Terrace
- Green Roof
- Parking
- Elevator / Shaft
- Restrooms
- Building Services
- Roof

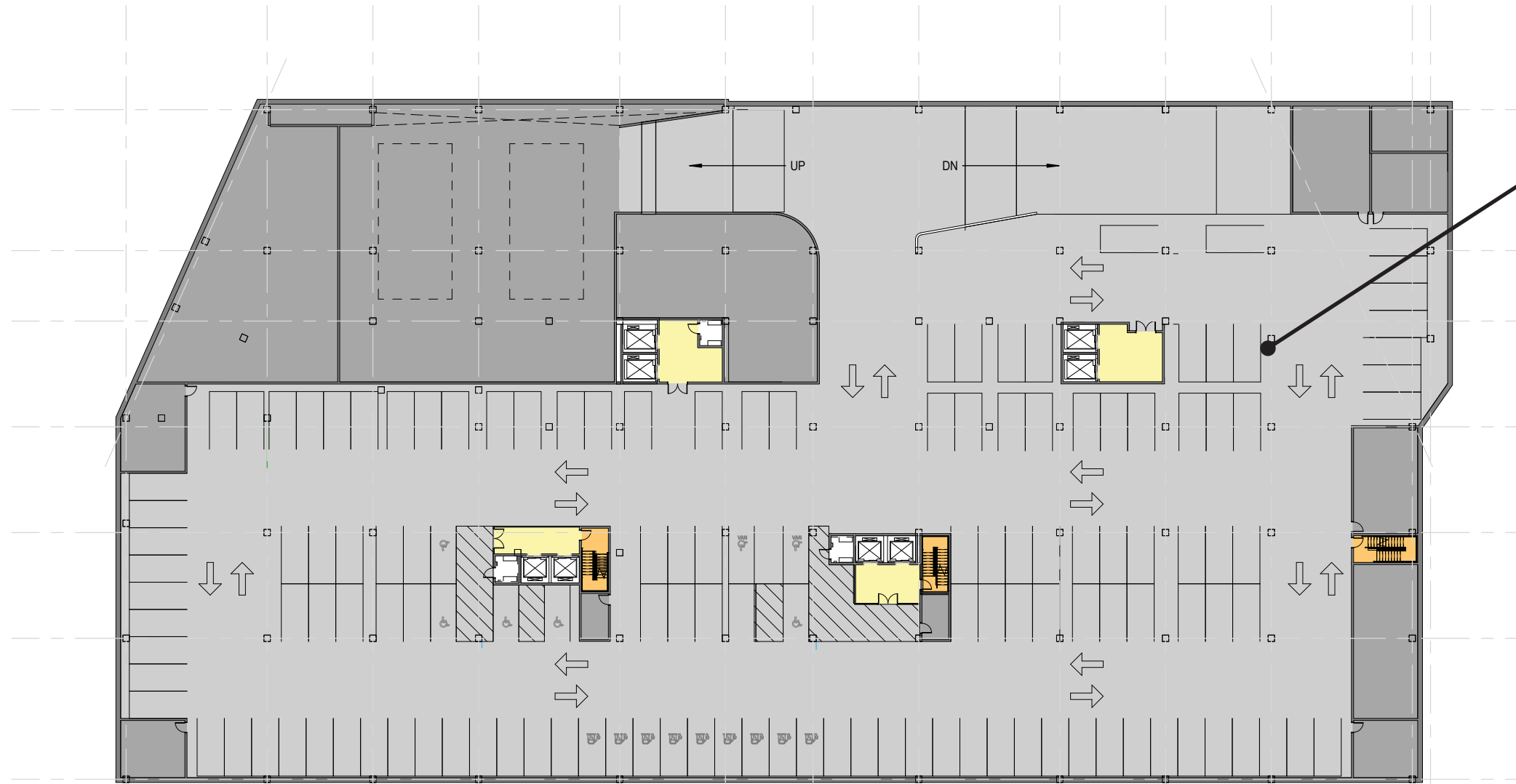

286 parking spots across two levels

	Required	Provided
Total Spaces — Max Required (a)	297*	286
Accessible Spaces (b)	7	7
Accessible Van Spaces (b)	1	2

Electric Vehicle Parking Spaces (c)	2%	9 (3%)
-------------------------------------	----	--------

* = Maximum Spaces Requirement

(a) Parking requirements:

Maximum: 0.8 spaces per 1,000 SF (GFA)
 $370,462 \text{ GFA} \times 0.8 = 297 \text{ spots maximum.}$

(b) Handicap accessible parking spaces required:

For 201-300 total spaces, 7 accessible spaces are required. In addition, one in every eight accessible spaces, but not less than one, shall be van accessible.

(c) Electric Vehicle (per IEED v4 Innovation: Green vehicles):

Install electrical vehicle supply equipment (EVSE) in 2% of all parking. These spaces are included in the typical parking spaces count.

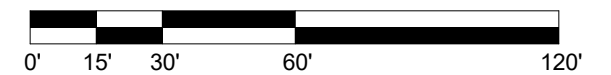

SCALE: 1" = 30'-0"

B2 Garage Plan

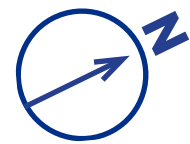

- Tenant
- Bike Parking
- Common Area
- Egress Stair
- Terrace
- Green Roof
- Parking
- Elevator / Shaft
- Restrooms
- Building Services
- Roof

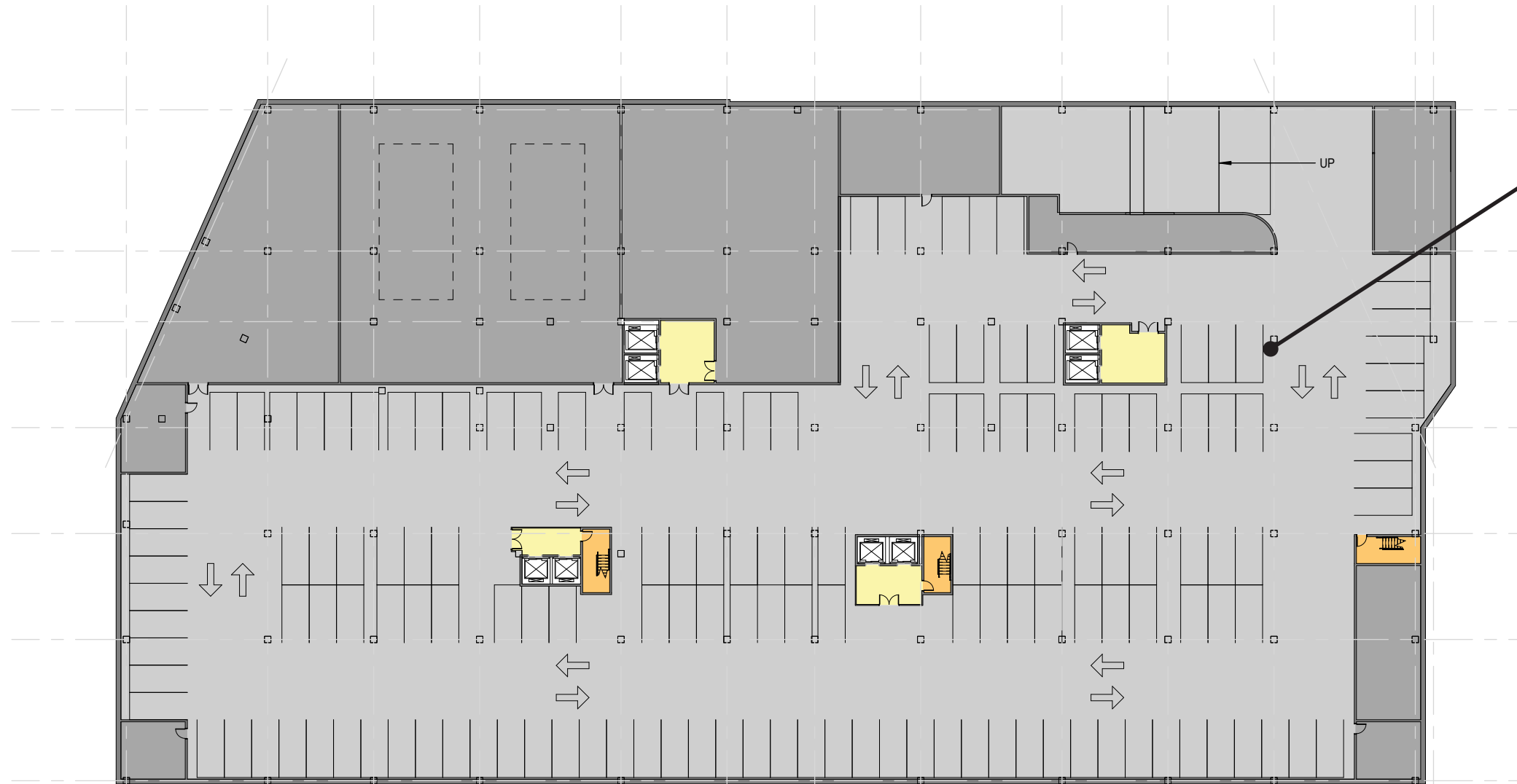

286 parking spots across two levels

	Required	Provided
Total Spaces — Max Required (a)	297*	286
Accessible Spaces (b)	7	7
Accessible Van Spaces (b)	1	2
Electric Vehicle Parking Spaces (c)	2%	9 (3%)

* = Maximum Spaces Requirement

(a) Parking requirements:

Maximum: 0.8 spaces per 1,000 SF (GFA)
 $370,462 \text{ GFA} \times 0.8 = 297 \text{ spots maximum.}$

(b) Handicap accessible parking spaces required:

For 201-300 total spaces, 7 accessible spaces are required. In addition, one in every eight accessible spaces, but not less than one, shall be van accessible.

(c) Electric Vehicle (per IEED v4 Innovation: Green vehicles):

Install electrical vehicle supply equipment (EVSE) in 2% of all parking. These spaces are included in the typical parking spaces count.

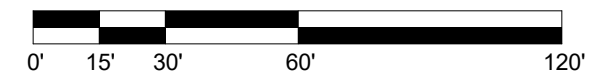

SCALE: 1" = 30'-0"

Bike Parking Plan

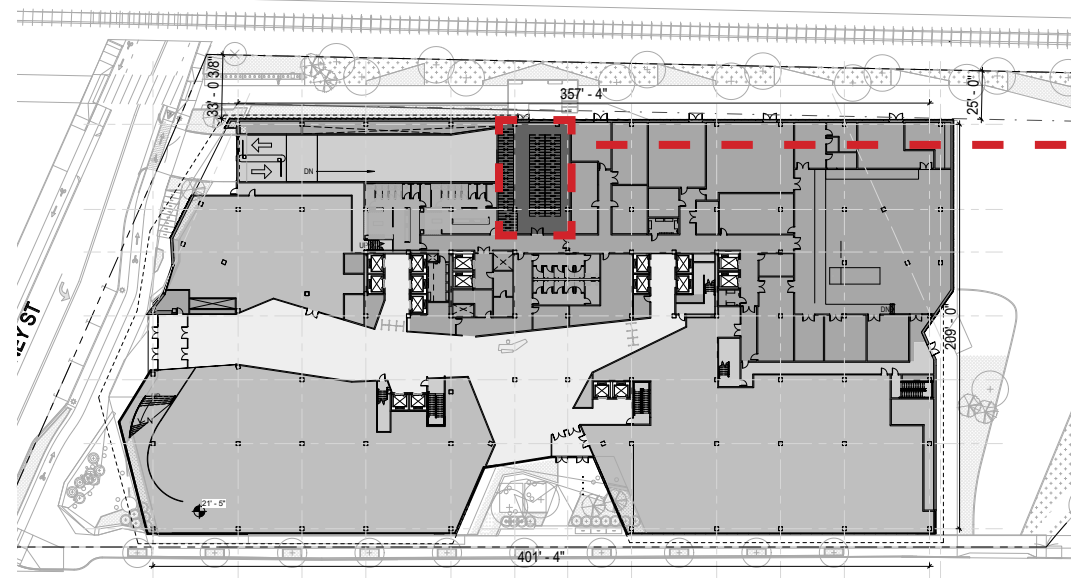

Long-Term Bicycle Parking

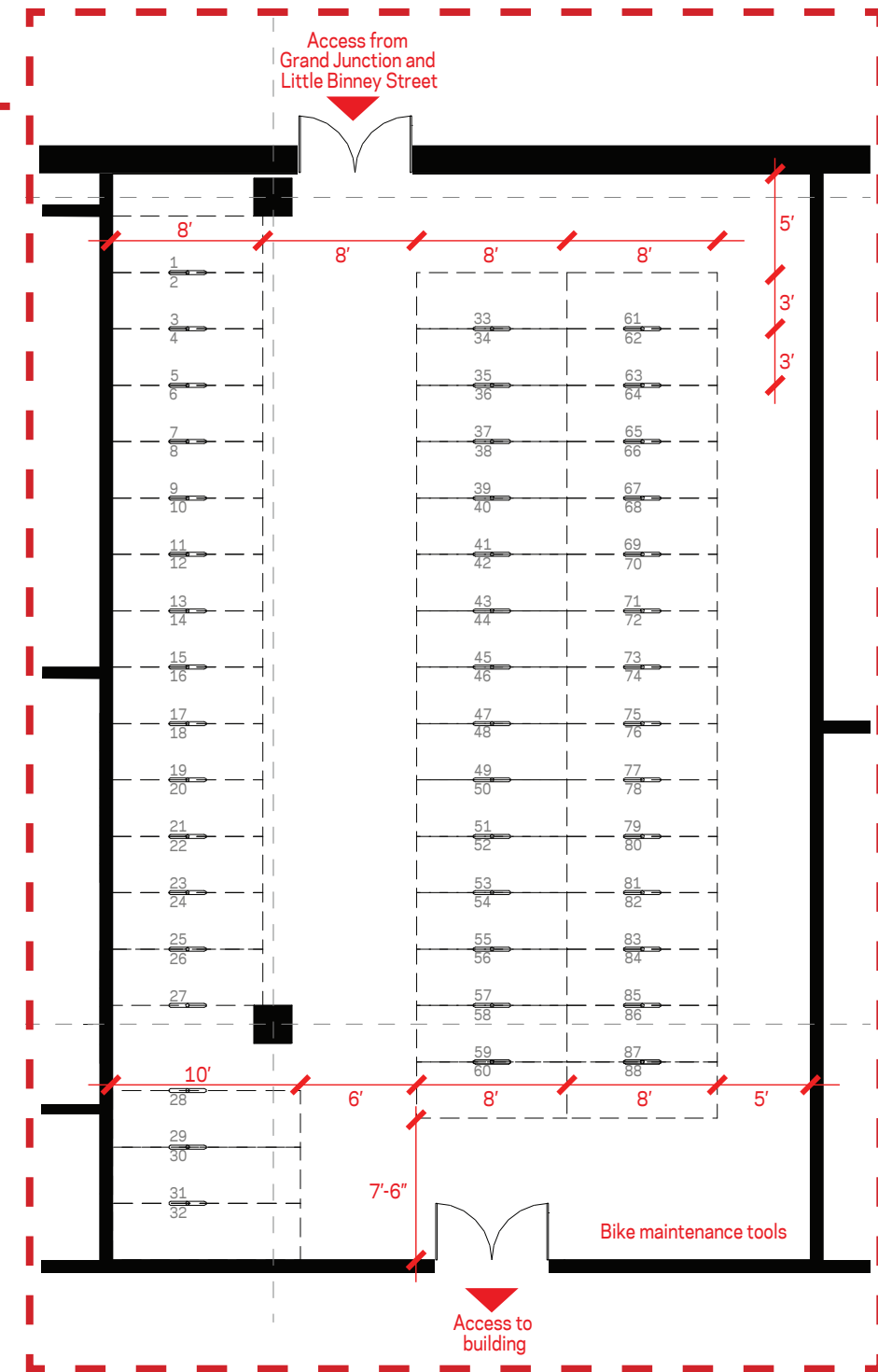

	Required	Provided
Short-Term Bicycle Parking (a)	23	24
Long-Term Bicycle Parking (b)	82	88
Large Long-Term Bicycle Parking (c)	5	5

(a) Short-Term Bicycle Parking:

0.06 x 370,462 GFA = 22 Spaces required.

(b) Long-Term Bicycle Parking:

0.22 x 370,462 GFA = 82 Spaces required.

(c) Large Long-Term Bicycle Parking:

Where 20 or more bicycle parking spaces are required, at least 5% of the spaces must be 10 feet long instead of 8 feet to allow space for tandems and trailers. These spaces are included in the long term bicycle parking count.