



Project:
585 Third Street
Cambridge, Massachusetts
PB-383

PUD Special Permit Submission
Volume 2: Plans and Illustrations

January 11, 2022

Team:

Greenberg
Consultants
Inc.

MASTER PLANNER

cbt

URBAN DESIGN & ARCHITECTURE

vhb

TRANSPORTATION PLANNING



McNAMARA • SALVIA
STRUCTURAL ENGINEERS

STRUCTURE

MICHAEL
VAN
VALKENBURGH
ASSOCIATES
INC

LANDSCAPE ARCHITECTS

BG | Belfort
Group

COMMUNICATIONS & OUTREACH

CASNER & EDWARDS

LEGAL



LEGAL

REDGATE™

PROJECT MANAGEMENT

BioMed Realty
Discover here

OWNER

BRA+

MEP + SUSTAINABILITY

BURO HAPPOLD

SUSTAINABILITY

B. Volume II

Table of Contents

1.0 EXISTING CONDITIONS

- 1.1 SITE SURVEY
- 1.2 AREA CONTEXT
- 1.3 SITE CONTEXT
- 1.4 SITE CONTEXT PHOTOS
- 1.5 SITE CONTEXT PHOTOS

2.0 PROPOSED DESIGN

- 2.1 BUILDING AND MASSING PLAN
- 2.2A DESIGN GUIDELINE CONSISTENCY
- 2.2B DESIGN GUIDELINE CONSISTENCY
- 2.3 SITE PLAN
- 2.4 DIMENSIONED SITE PLAN
- 2.5 BASEMENT LEVEL FLOOR PLAN
- 2.6 GROUND LEVEL FLOOR PLAN
- 2.7 2ND LEVEL FLOOR PLAN
- 2.8 3RD LEVEL FLOOR PLAN
- 2.9 4TH LEVEL FLOOR PLAN
- 2.10 5TH LEVEL FLOOR PLAN
- 2.11 6TH LEVEL FLOOR PLAN
- 2.12 7TH LEVEL FLOOR PLAN
- 2.13 8TH LEVEL FLOOR PLAN
- 2.14 9TH LEVEL FLOOR PLAN
- 2.15 10TH LEVEL FLOOR PLAN
- 2.16 11TH LEVEL FLOOR PLAN
- 2.17 12TH LEVEL FLOOR PLAN
- 2.18 13TH LEVEL FLOOR PLAN
- 2.19 14TH LEVEL FLOOR PLAN
- 2.20 15TH LEVEL FLOOR PLAN
- 2.21 16TH LEVEL FLOOR PLAN
- 2.22A MECHANICAL PH1 FLOOR PLAN
- 2.22B ROOF USES AND AREAS AT PH1
- 2.23A MECHANICAL PH2 FLOOR PLAN
- 2.23B ROOF USES AND AREAS AT PH2
- 2.24 ROOF PLAN
- 2.25 ROOF USES AND AREAS ABOVE PH2
- 2.26 TERRACE USES AND AREAS
- 2.27 AREA SUMMARY
- 2.28 ROOF AREA IN 3D
- 2.29A BUILDING SECTION - EAST/WEST
- 2.29B BUILDING SECTION - NORTH/SOUTH
- 2.30 PROPOSED ELEVATIONS - NORTH
- 2.31 PROPOSED ELEVATIONS - WEST
- 2.32 PROPOSED ELEVATIONS - SOUTH
- 2.33 PROPOSED ELEVATIONS - EAST
- 2.34A FACADE - COLOR & PATTERN
- 2.34 B FACADE - COLOR & PATTERN
- 2.35 FACADE ASSEMBLY - TYPICAL

- 2.36 FACADE ASSEMBLY - TERRACES ABOVE AND BELOW
- 2.37 FACADE DETAIL - ATHENAEUM & THIRD STREET
- 2.38 FACADE DETAIL - KENDALL STREET EAST
- 2.39 FACADE DETAIL - KENDALL STREET EAST AXON
- 2.40 FACADE DETAIL - FACADE PROFILE: FORM
- 2.41 MATERIAL SAMPLES
- 2.42 FACADE COLOR:INSPIRED BY NEW ENGLAND LANDSCAPE

3.0 PUBLIC REALM AND GROUND PLAN DESIGN

- 3.1 CONTEXT PLAN - OPEN SPACE CONNECTION
- 3.2 SITE ACCESS & CONNECTION
- 3.3 OPEN SPACE PLAN
- 3.4 GROUND FLOOR AND ACTIVATION PLAN
- 3.5 MATERIAL PALETTE
- 3.6 OVERALL LANDSCAPE PLAN
- 3.7 LANDSCAPE PLAN - 3RD STREET
- 3.8 LANDSCAPE PLAN - ATHENAEUM STREET
- 3.9 LANDSCAPE PLAN - KENDALL EAST AND WINTER GARDEN
- 3.10 LANDSCAPE PLAN - KENDALL STREET
- 3.11A STREET SECTION - THIRD STREET (EXISTING)
- 3.11B STREET SECTION - THIRD STREET (PROPOSED)
- 3.12A STREET SECTION - ATHENAEUM STREET (EXISTING)
- 3.12B STREET SECTION - ATHENAEUM STREET (PROPOSED)
- 3.13A STREET SECTION - KENDALL STREET SOUTH (EXISTING)
- 3.13B STREET SECTION - KENDALL STREET SOUTH (PROPOSED)
- 3.14A STREET SECTION - KENDALL STREET EAST (EXISTING)
- 3.14B STREET SECTION - KENDALL STREET EAST (PROPOSED)
- 3.15 ROOF TERRACE PLAN
- 3.16 LANDSCAPE ZONES / PROGRAM DIAGRAM
- 3.17 ART LAYER
- 3.18 RAISED PLANT BEDS AND TREE GROVES IN THE PAVEMENT
- 3.19 LANDSCAPE MATERIAL PLAN
- 3.20 SITE LIGHTING PLAN
- 3.21 PROPOSED PLANTING PLAN
- 3.22 OPEN SPACE TREES
- 3.23A SITE CONNECTIVITY AND CIRCULATION
- 3.23B THE THEATER LOGISTICS PLAN
- 3.24 PARKING AND LOADING PLAN
- 3.25A ATHENAEUM STREET OPENINGS
- 3.25B LOADING DOCK TREATMENT
- 3.25C VIEWS ON ATHENAEUM STREET
- 3.26A LONG TERM BIKE PARKING PLAN
- 3.26B SHORT TERM BIKE PARKING PLAN
- 3.26C BLUEBIKE STATION/ADA DROP-OFF AREA

4.0 RENDERINGS

- 4.1 VIEW FROM TERMEER SQUARE
- 4.2 VIEW FROM THIRD STREET LOOKING NORTH
- 4.3 VIEW FROM THIRD STREET LOOKING SOUTH
- 4.4 VIEW FROM KENDALL STREET
- 4.5 NIGHT VIEW FROM KENDALL STREET
- 4.6 VIEW FROM POINT A-LONGFELLOW BRIDGE
- 4.7 VIEW FROM ACROSS THIRD STREET
- 4.8 VIEW FROM THIRD AND KENDALL STREET CORNER
- 4.9 PERSPECTIVE OF COMMUNITY FLEXIBLE SPACE-GALLERY
- 4.10 PERSPECTIVE OF COMMUNITY FLEXIBLE SPACE-PERFORMANCE
- 4.11 PERSPECTIVE OF GALLERY & LIVING ROOM
- 4.12 PERSPECTIVE OF WINTER MARKET
- 4.13 PERSPECTIVE OF URBAN LOUNGE
- 4.14 VIEW FROM KENDALL STREET(SOUTH) ENTRANCE
- 4.15 PERSPECTIVE OF WINTER GARDEN
- 4.16 PERSPECTIVE FROM ACROSS KENDALL STREET EAST

APPENDICES

- A.1 SHADOW STUDY
- A.2 WIND STUDY - SUMMER
- A.3 WIND STUDY - WINTER
- A.4 EXISTING UTILITIES PLAN
- A.5 PROPOSED UTILITIES PLAN
- A.6 TREE STUDY - EXISTING CONDITIONS
- A.7 TREE STUDY - TREE PROTECTION AND REMOVAL PLAN
- A.8 TREE STUDY - PROPOSED TREE PLAN
- A.9 LANDSCAPE PLAN - DAILY SETUP
- A.10 LANDSCAPE PLAN - THEATER EVENT
- A.11 LANDSCAPE PLAN - LARGE EVENT
- A.12 GROUND FLOOR PUBLIC COMMONS - DAILY SETUP
- A.13 GROUND FLOOR PUBLIC COMMONS - MARKET
- A.14 GROUND FLOOR CORNER FLEX - GALLERY
- A.15 GROUND FLOOR CORNER FLEX - PERFORMANCE
- A.16 CASE STUDIES
- A.17A DESIGN GUIDELINE COMPLIANCE
- A.17B DESIGN GUIDELINE COMPLIANCE
- A.17C DESIGN GUIDELINE CONSISTENCY
- A.17D DESIGN GUIDELINE CONSISTENCY
- B LOADING STUDY
- C ACOUSTIC STUDY REPORT
- D WIND STUDY REPORT

1.1 Site Survey

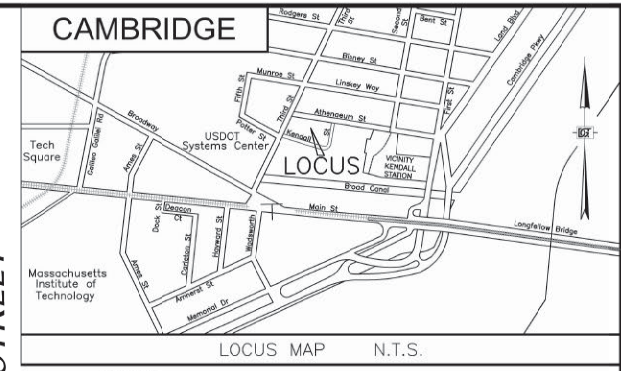
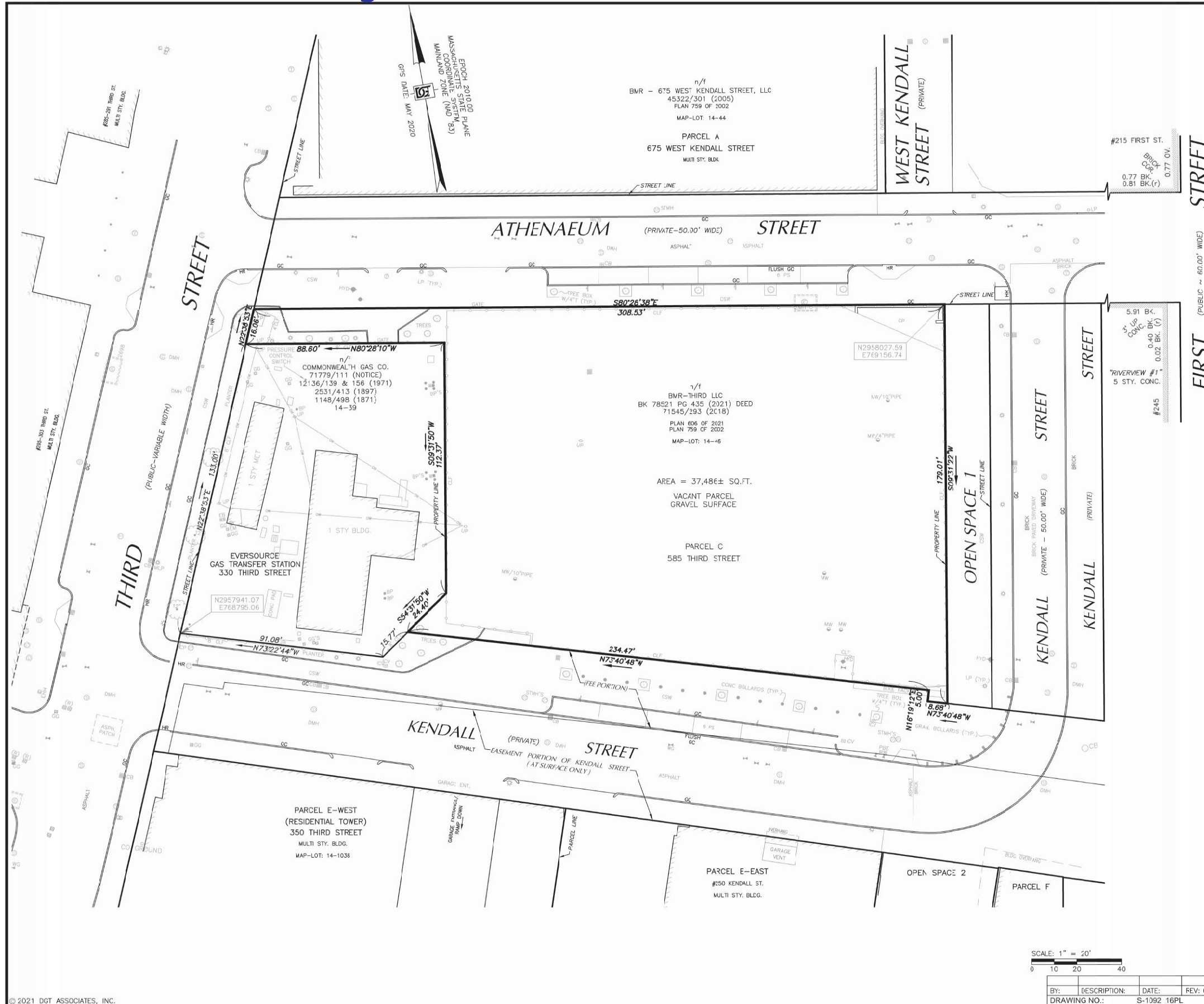

LEGEND:

ASPH.	ASPHALT	LP	LIGHT POLE
BC	BOTTOM OF CURB	MET.	METAL MANHOLE
BLDG.	BUILDING	MW	MONITORING WELL
CATV	CABLE TELEVISION	OW	OVERHEAD WIRE
CBEI	CATCH BASIN	PBE	PULL BOX ELECTRIC
CLF	CHAIN LINK FENCE	PM	PAINT MARK
CO	CLEAN OUT	SMH	SEWER MANHOLE
CONC.	CONCRETE	STMH	STEAM MANHOLE
CP	CONCRETE PAD	STY.	STORY
CSW	CONCRETE SIDEWALK	SW	SIDEWALK
DMH	DRAIN MANHOLE	TRE	TREE
EB	ELECTRIC BOX	TOP	TOP OF BELT
ELEC	ELECTRIC	TOP	TOP OF CURB
EM	ELECTRIC METER	TD	TOP OF DERRIS
EMH	ELECTRIC MANHOLE	TMH	TELEPHONE MANHOLE
END	END OF INFORMATION	TOP	TOP OF CONCRETE
CONTR.	CONTROL	TP	TOP OF PIPE
FF	FINISHED FLOOR	UP-C	UTILITY POLE
GC	GRANITE CURB	WG	WATER GATE
GG	GAS GATE	VSO	WATER SHUTOFF
GHI	GAS HAND HOLE	(R)	RECORD
GRAN.	GRANITE	(TP.)	TYPICAL
HR	HANDICAP RAMP	•	BOLLARD
HYD.	HYDRANT		
ICV	IRRIGATION CONTROL VALVE		
JER	JERSEY BARRIER		
EMH	ELECTRIC MANHOLE		
HYD	HYDRANT		
SMH	SEWER MANHOLE		
SIG	SIGN		
TR	TREE-DIAMETER AT BREAST HEIGHT		
WG	WATER GATE		

REFERENCES:
 MIDDLESEX REGISTRY OF DEEDS
 BK 78521 PG 435 2021 (DEED)
 PLAN 606 OF 2021
 PLAN 759 OF 2002

NOTES:
 1) FIELD SURVEY PERFORMED: AUGUST 2018, NOVEMBER 2019, MAY 2020 AND MAY 2021.
 2) THIS PLAN SHOWS THE PROPERTY LINES THAT ARE THE LINES OF EXISTING OWNERSHIPS, AND THE LINES OF STREETS AND WAYS SHOWN ARE THOSE OF PUBLIC OR PRIVATE OWNERSHIPS OR WAYS ALREADY ESTABLISHED, AND THAT NO NEW LINES FOR DIVISION OF EXISTING OWNERSHIP OR FOR NEW WAYS ARE SHOWN.
 3) NOT ALL UTILITIES ARE SHOWN.

I HEREBY CERTIFY THAT:
 THIS PLAN IS BASED ON AN ON-THE-GROUND SURVEY AND PRESENTS THE FACTS AS FOUND AT THE TIME OF THE SURVEY.

[Signature]
 PROFESSIONAL LAND SURVEYOR
 DATE: 1-SEP-2021

585 THIRD STREET		RESEARCH: DGT
PLAN OF LAND IN CAMBRIDGE, MASSACHUSETTS MIDDLESEX COUNTY		FIELD: DGT
PREPARED FOR: KENDALL SQUARE CORPORATION		CALCULATION: V. VIEN
PREPARED BY: DGT Associates Surveying & Engineering		DRAFTING: V.V.F.Wg
617.275.0541 www.DGTAssociates.com		CHECK: M. CLIFFORD, PLS
803 SJMMER STREET, 1ST FLOOR, BOSTON, MA 02127		PROJ. MANAGER: F. WGBRIEL
BY:	DESCRIPTION:	DATE:
DRAWING NO.:	S-1092_16PL	REV: 0
DATE:		JOB NO. S-1092.15
REV: 0		CRD FILE S1092-ALL_NAD83
DATE: 01-SEP-2021		SHEET NO. 1 OF 1

1.2 Area Context

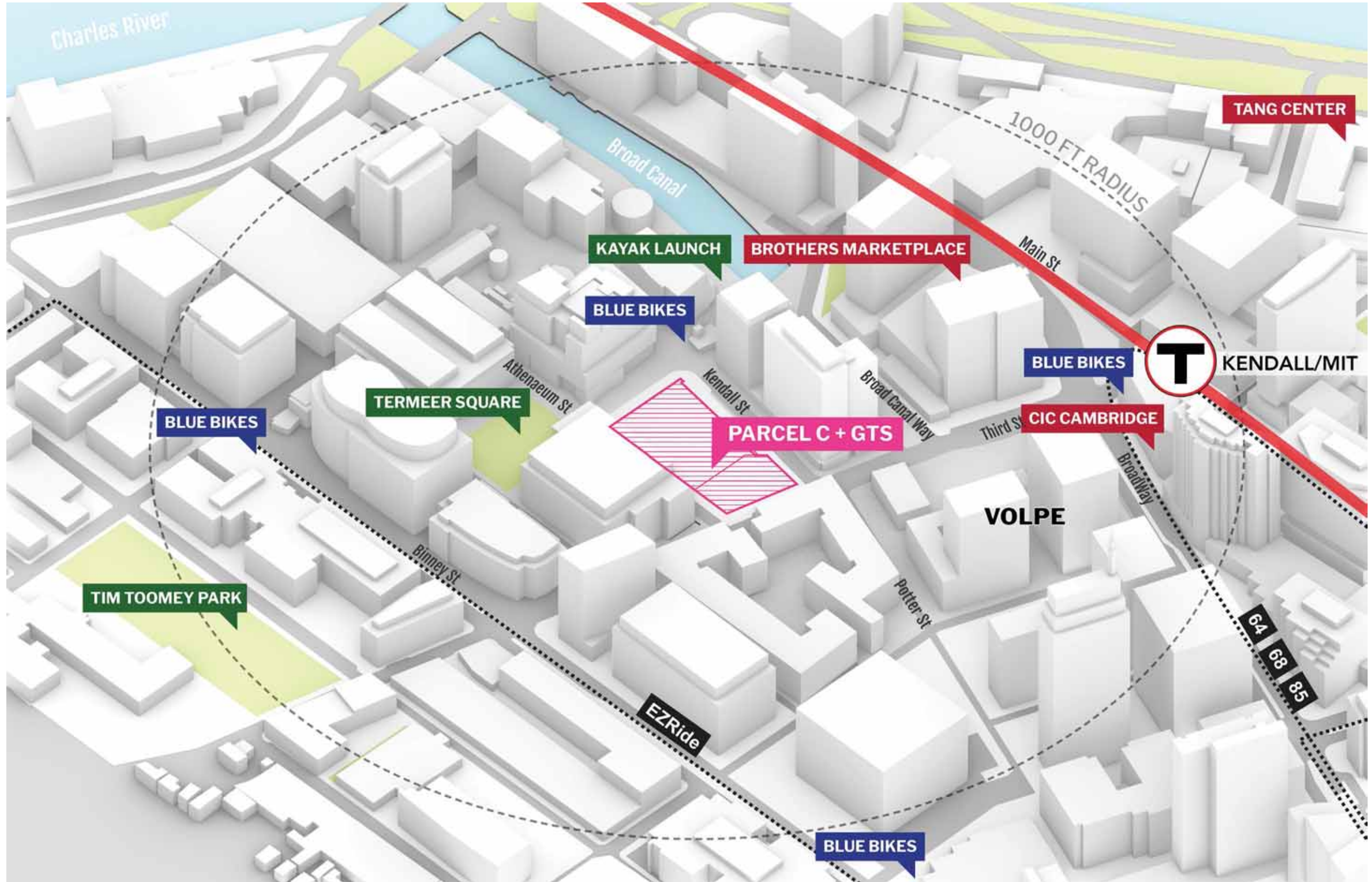

1.3 Site Context

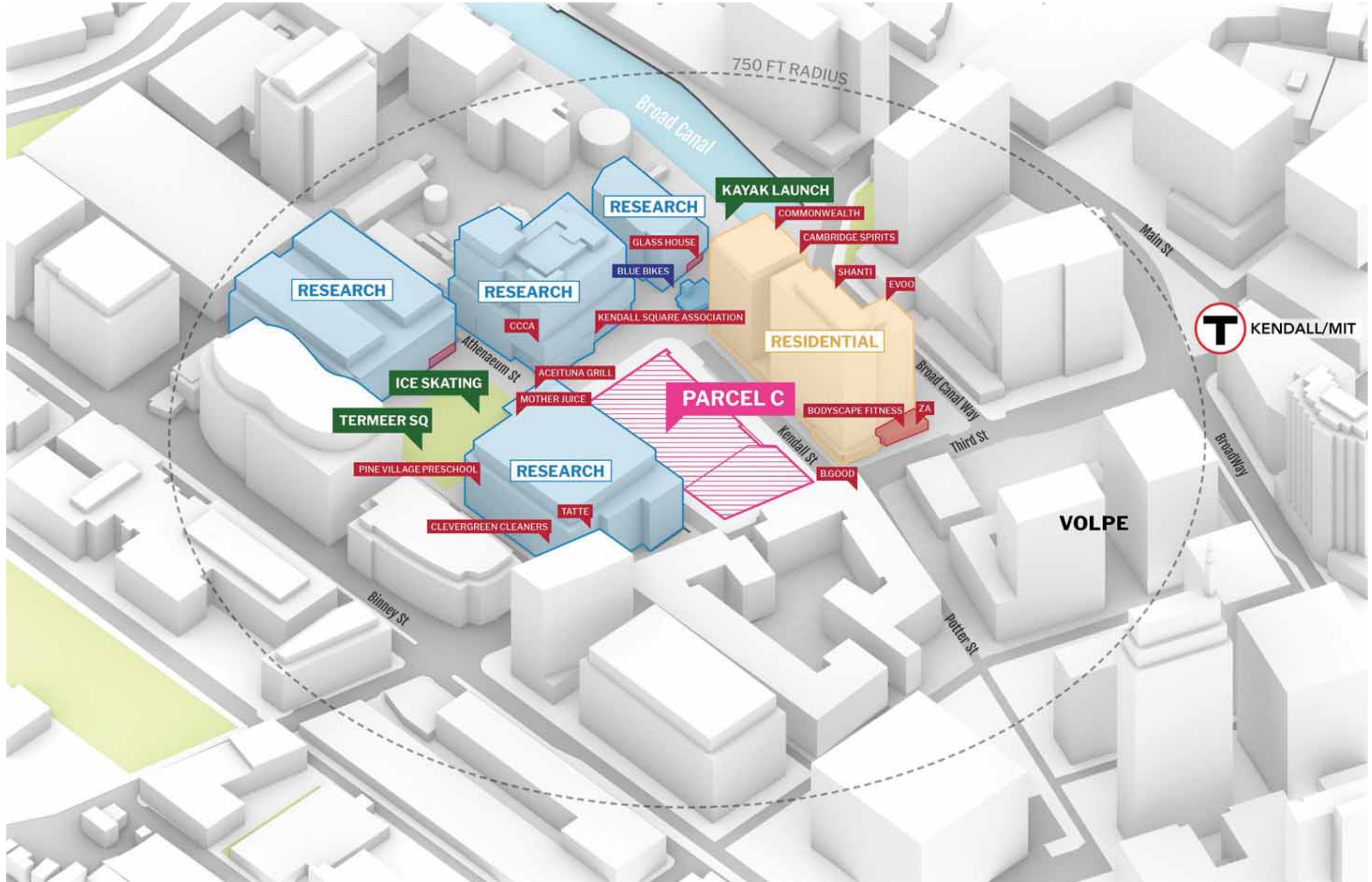

1.4 Site Context Photos

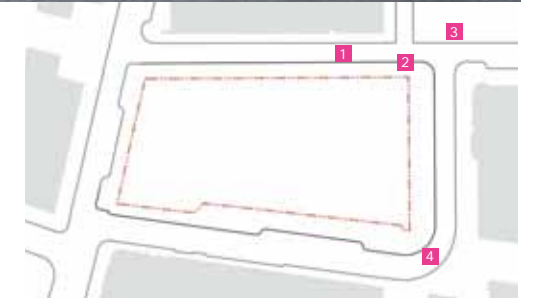

1.5 Site Context Photos

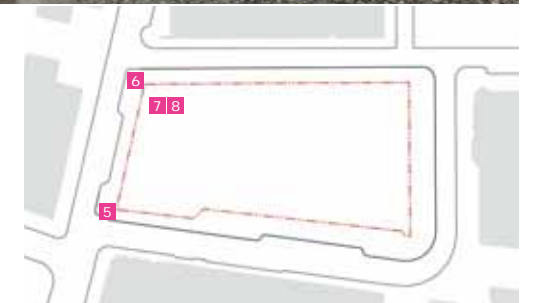

2.1 Building and Massing Plan

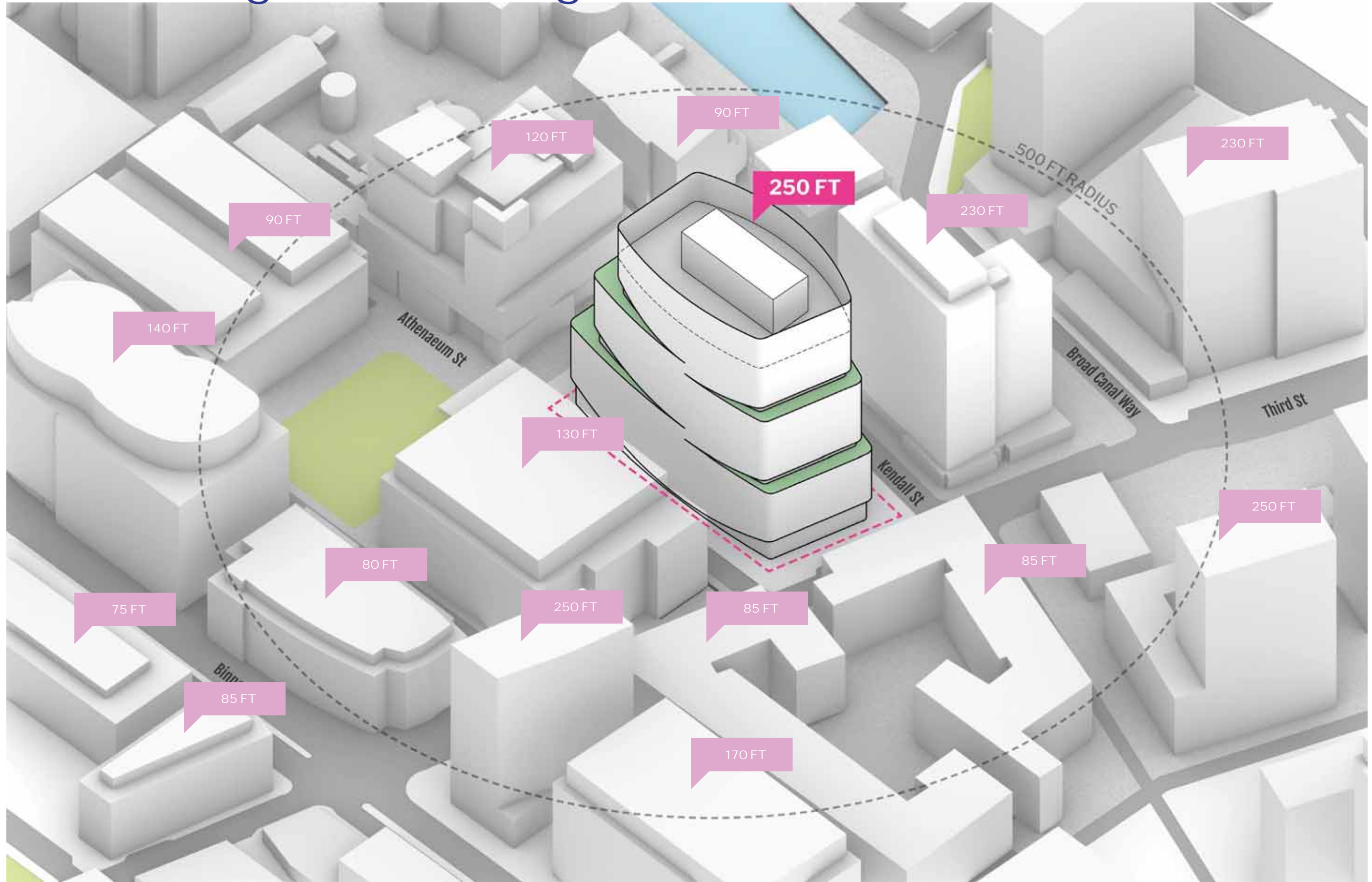

2.2A Design Guideline Consistency

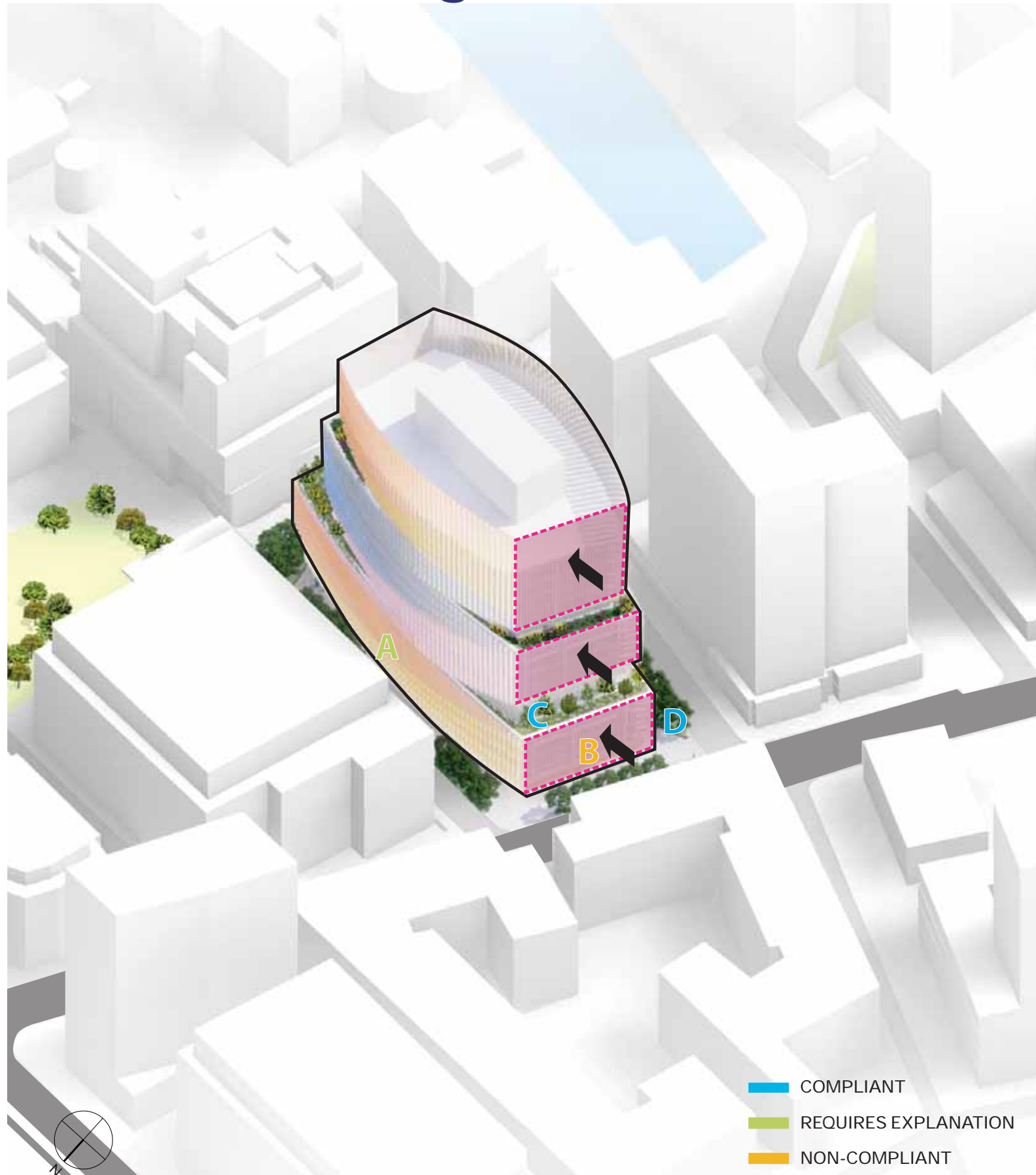

SCALE + MASSING

CREATE SENSITIVE TRANSITION TO NEIGHBORING USES

CREATE A STRONG DATUM BY SETTING BACK THE BUILDINGS AT UPPER FLOORS

MINIMIZE MONOLITHIC MASSING AND BREAK DOWN THE SCALE OF LARGER BUILDINGS

MAJOR PUBLIC STREETS : SET BACK TWO-THIRDS OF THE BUILDING FACADE ABOVE 85 FEET FROM THE PRINCIPLE FACADE BY ABOUT 15 FEET

SECONDARY STREETS : SET BACK ANY PORTION OF THE BUILDING ABOVE 45 FEET BY ABOUT 10 FEET FROM PRINCIPLE FACADE OR THROUGH OTHER MEANS IF SUCCESSFULLY EXPRESSES A SCALE MORE INTIMATE THAN MAJOR PUBLIC STREETS

LOADING

A AWAY FROM MAJOR PUBLIC ST AND PEDESTRIAN CORRIDORS

MIXED-USE GROUND FLOOR

ALONG SECONDARY ST : INCORPORATE 40 TO 60 PERCENT TRANSPARENT GLAZING IN THE GROUND LEVEL FACADE

ALONG MAJOR PUBLIC ST : INCORPORATE 60 TO 75 PERCENT TRANSPARENT GLAZING IN THE GROUND LEVEL FACADE

ALONG SECONDARY ST : APPROXIMATELY 75 PERCENT OF THE STREET FRONTAGE SHOULD BE OCCUPIED BY ACTIVE USES : RETAIL / EDU / CULTURAL / SERVICES / COMMUNITY / ART

WHERE RETAIL IS NOT PROVIDED, GROUND FLOOR SPACES SHOULD BE DESIGNED TO ACCOMMODATE RETAIL IN THE FUTURE

CREATE SPACE AT THE SIDEWALK LEVEL TO ALLOW FOR INTERACTION BETWEEN ACTIVITIES ON THE GROUND FLOOR OF THE BUILDINGS AND THE PUBLIC SIDEWALK

B ALONG MAJOR PUBLIC ST : APPROXIMATELY 75 PERCENT OF THE STREET FRONTAGE SHOULD BE OCCUPIED BY RETAIL USES

UNIVERSAL ACCESS

C DEMONSTRATE INNOVATIONS IN UNIVERSAL ACCESS / ENHANCE OPPORTUNITY FOR INTERPERSONAL COLLABORATION

ENVIRONMENTAL QUALITY

PROVIDE VEGETATIVE COVER

MINIMIZE SHADOWS ON EXISTING PUBLIC PARKS / PLAZA

MINIMIZE NEGATIVE WIND IMPACTS ON STREETS AND PUBLIC AREA

MINIMIZE NOISE GENERATED FROM ROOFTOP MECHANICAL EQUIPMENT

STREET ACTIVITY

ACCESS TO OUTDOOR AND INDOOR PUBLIC SPACES

D DESIGNED TO ACCOMMODATE DIVERSE RETAIL AND SERVICE

VISUAL INTEREST

AVOID FLAT FACADE

USE LOWER ROOFS AS GREEN ROOFS / TERRACES / GARDENS

REFLECT A RHYTHM AND VARIATION APPROPRIATE TO THE URBAN CONTEXT : VERTICAL BREAKS / EXPRESS BAY WIDTH

DESIGNED WITH PARTICULAR ATTENTION TO THE ARCHITECTURAL CHARACTER OF THE TOP OF THE BUILDING

BUILT FORM

ACTIVE GROUND FLOOR USE

EMPHASIZE A DISTINCT IDENTITY - USE MATERIALS / COLORS/ SHAPES THAT DIFFER FROM THOSE OF ADJACENT BUILDINGS

CONVEY THE ACT AND SPIRIT OF INNOVATION THROUGH TRANSPARENCY THAT REVEALS ACTIVITY AND DISPLAYS VISUAL MEDIA

2.3 Site Plan

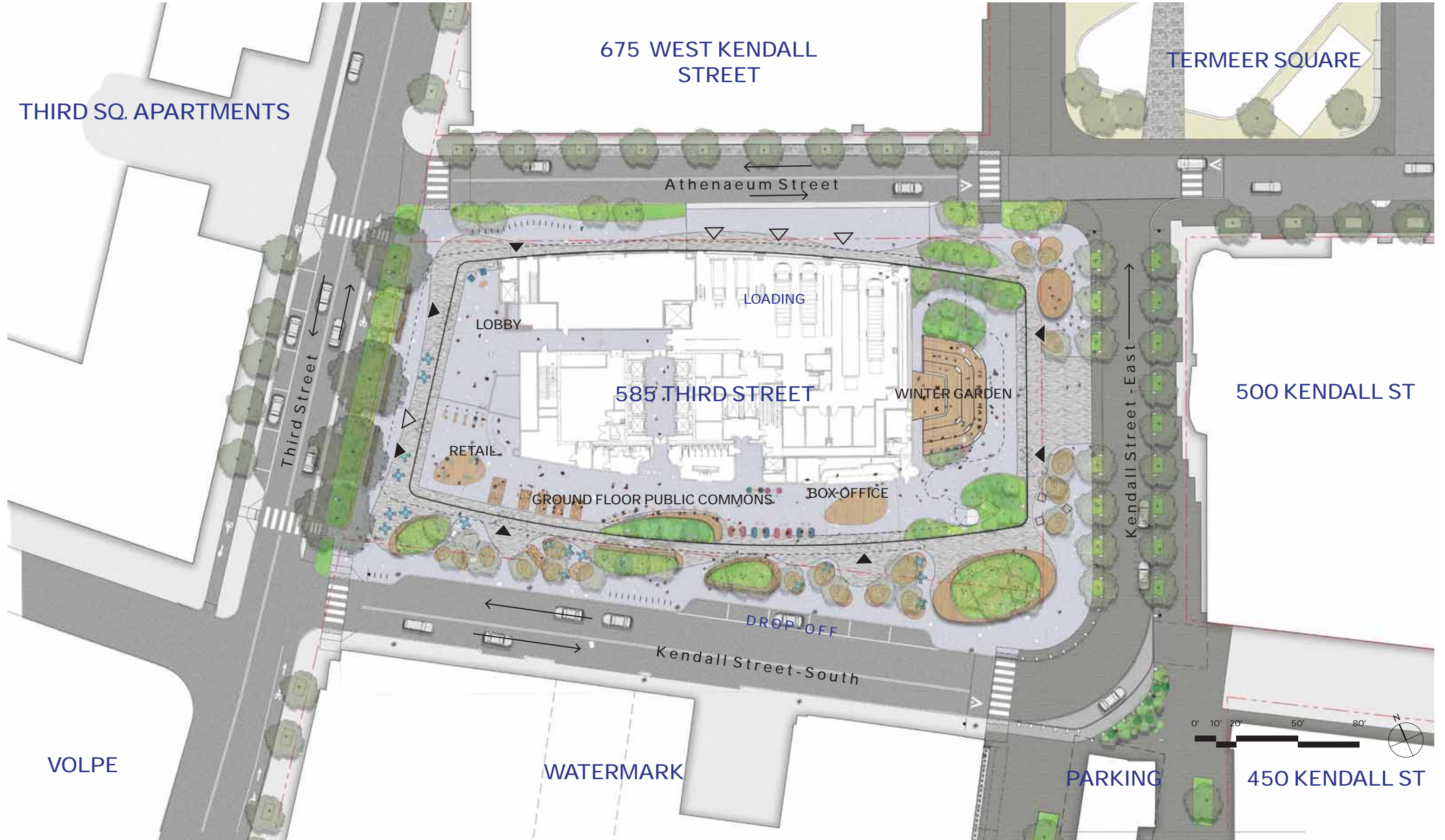

2.4 Dimensioned Site Plan

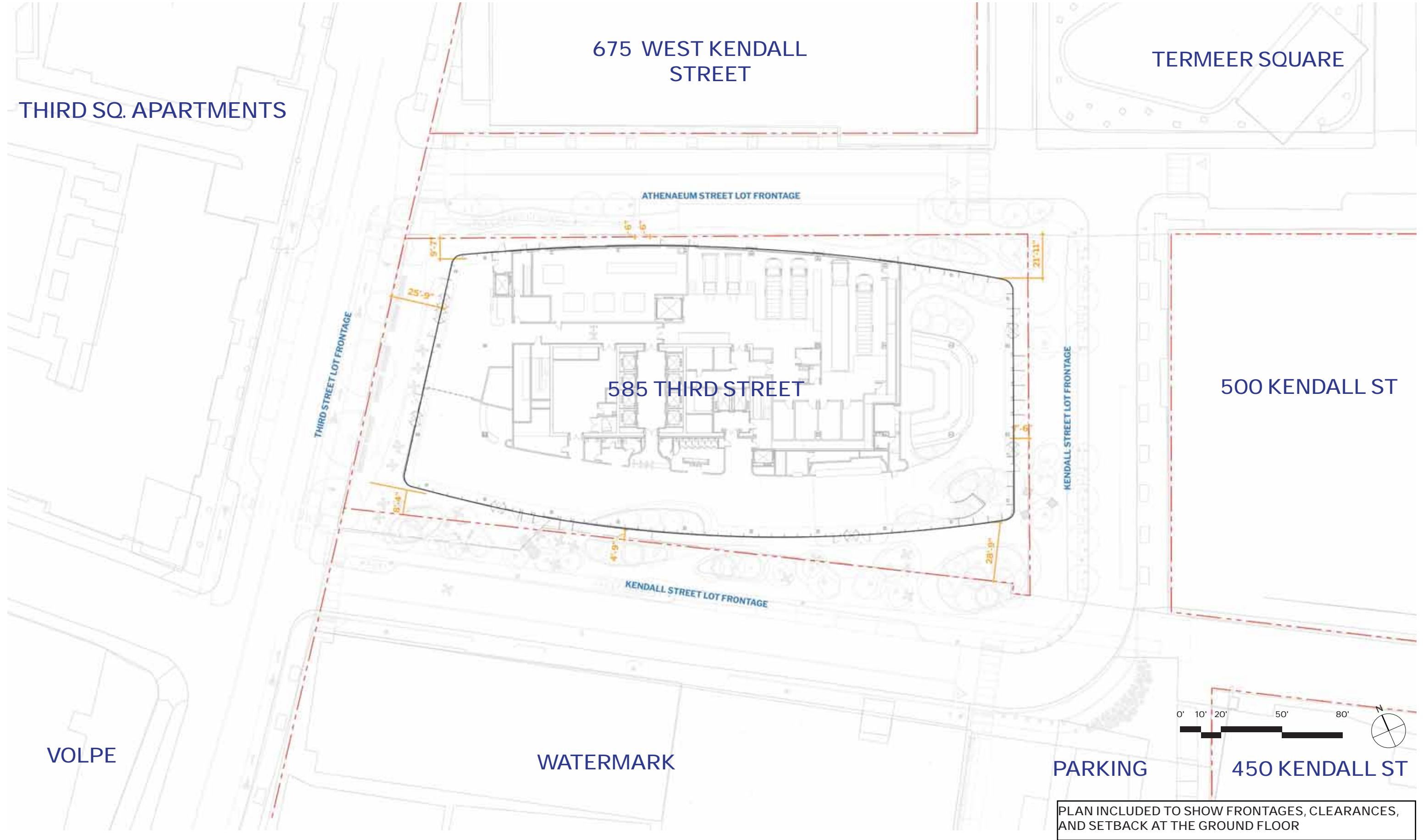

PLAN INCLUDED TO SHOW FRONTAGES, CLEARANCES, AND SETBACK AT THE GROUND FLOOR

2.5 Basement Level Floor Plan

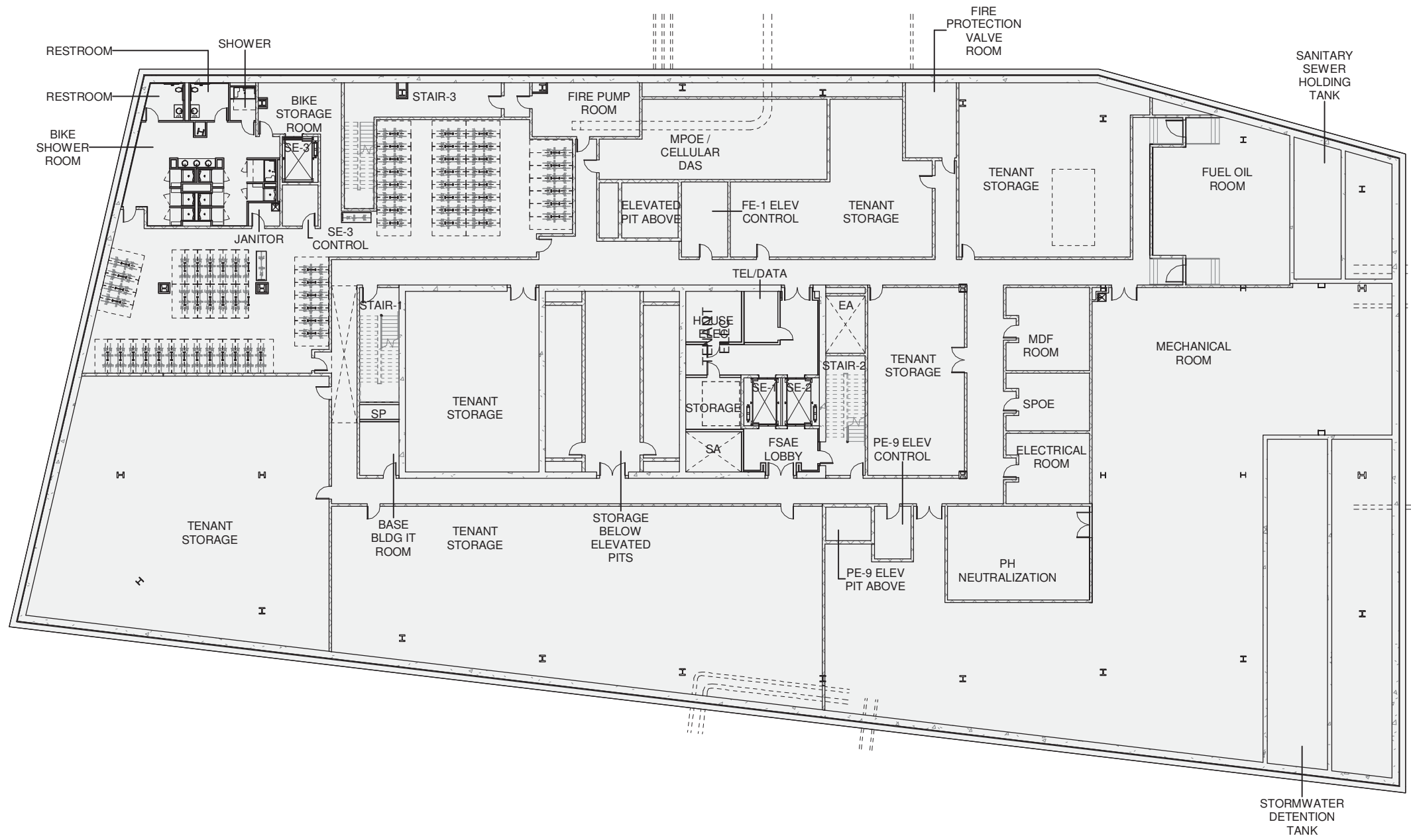

- LAB/ OFFICE
- PUBLIC SPACE/ THEATER
- CORE/ SERVICE
- ROOF TERRACE

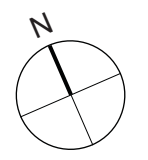

2.6 Ground Level Floor Plan

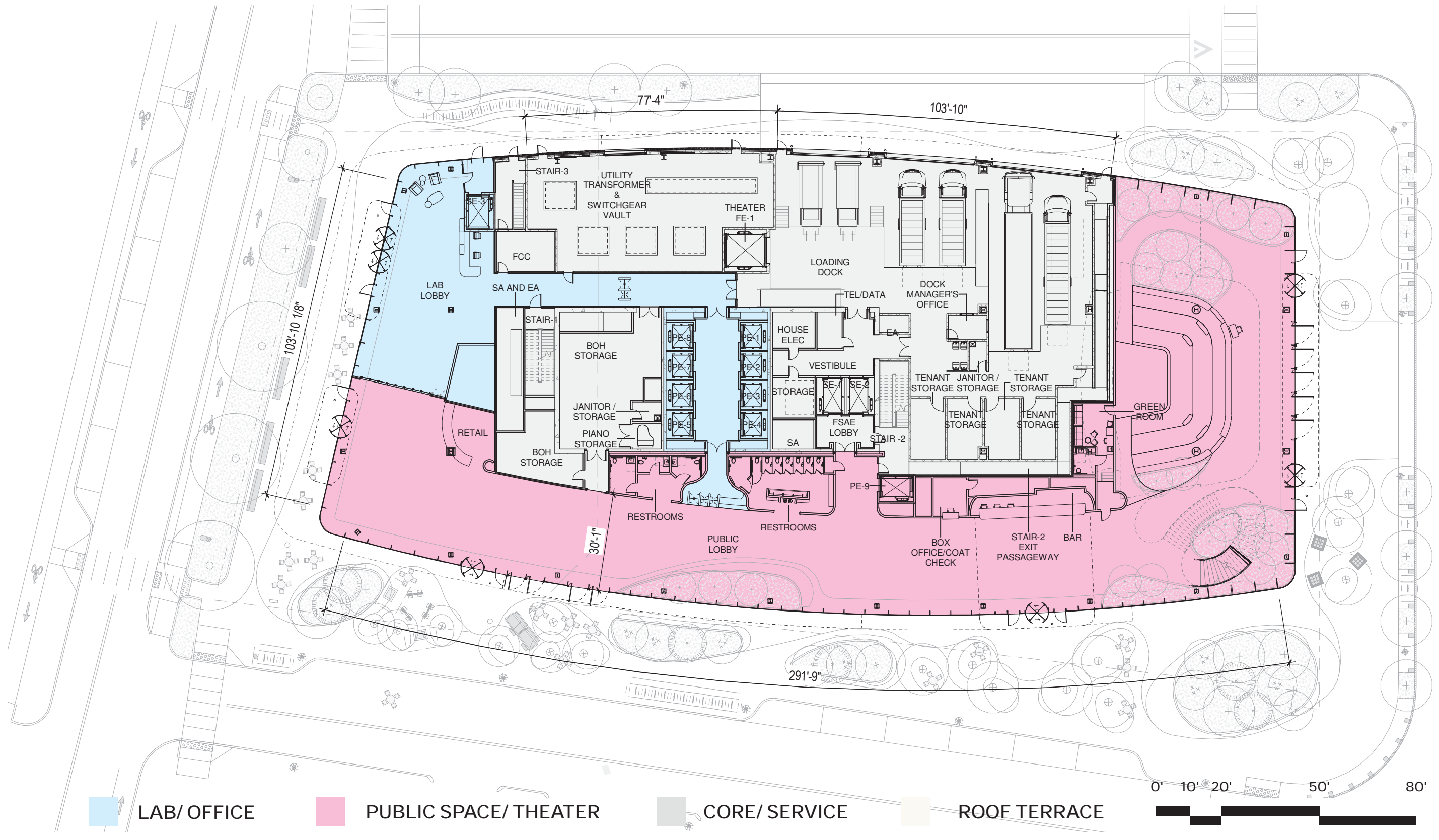

2.7 2nd Level Floor Plan

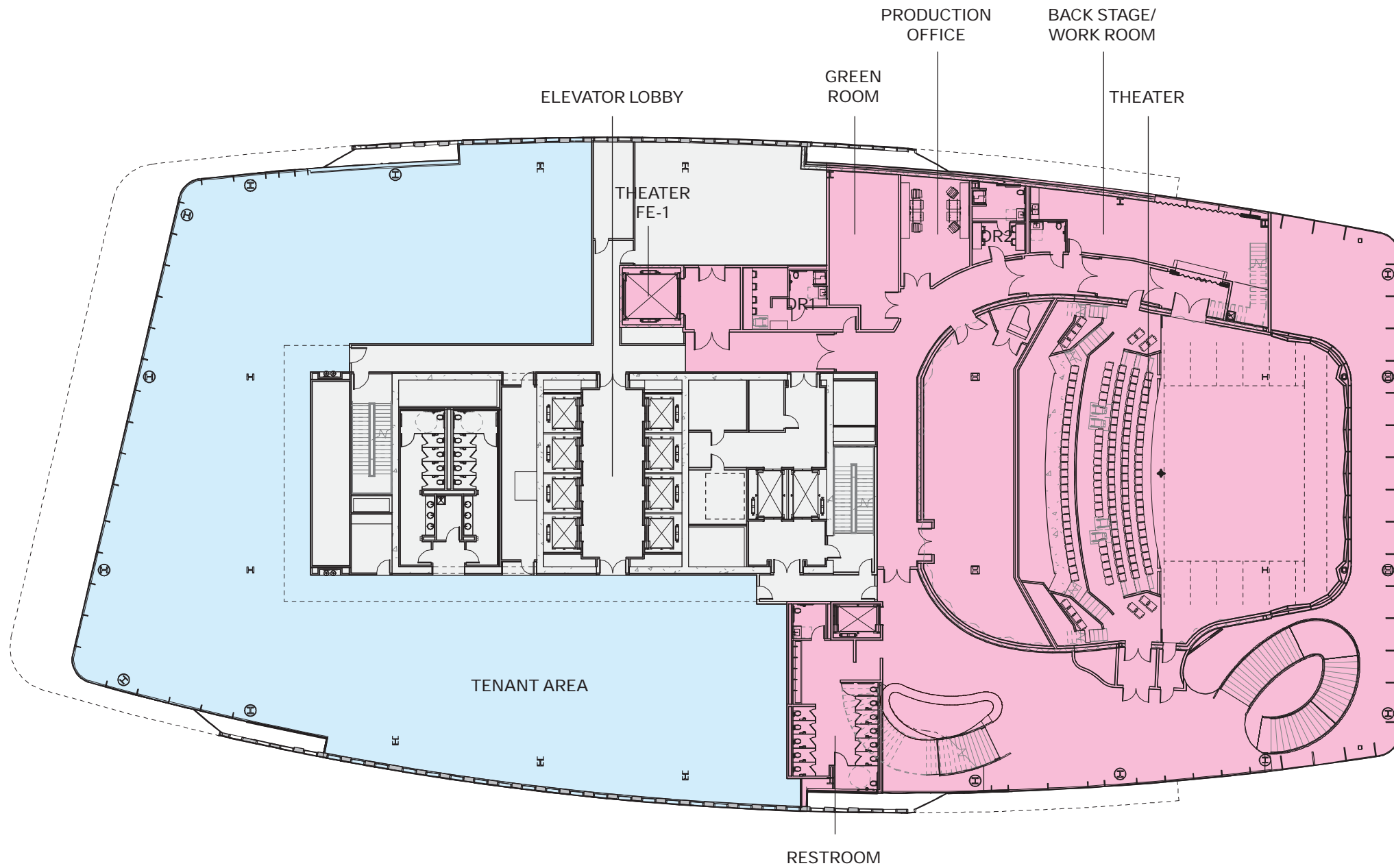

LAB/OFFICE

PUBLIC SPACE/THEATER

CORE/SERVICE

ROOF TERRACE

0' 10' 20' 50' 80'

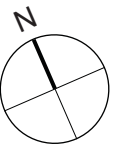

2.8 3rd Level Floor Plan

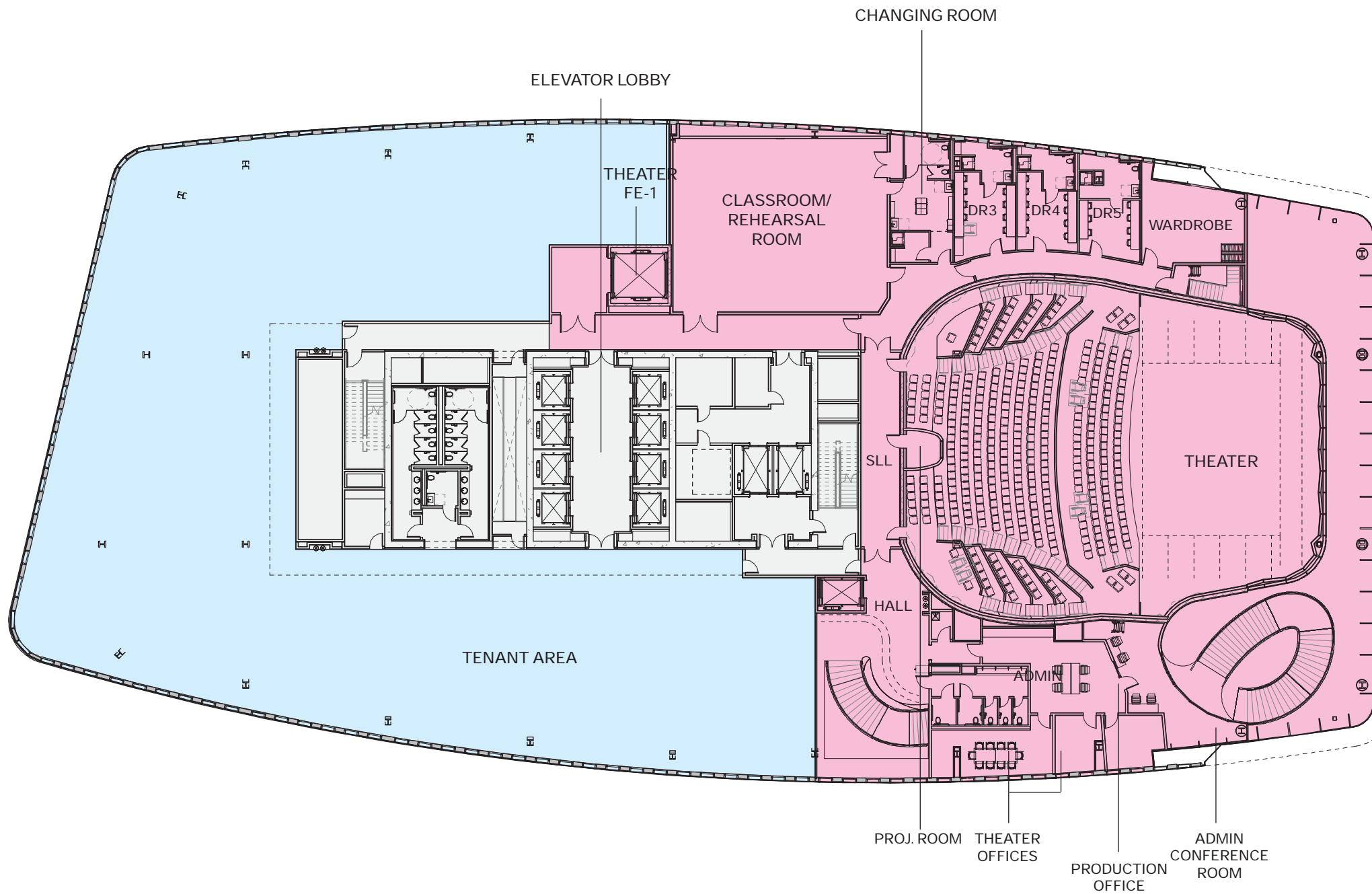

LAB/OFFICE

PUBLIC SPACE/THEATER

CORE/SERVICE

ROOF TERRACE

0' 10' 20' 50' 80'

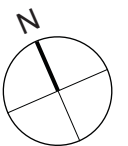

2.9 4th Level Floor Plan

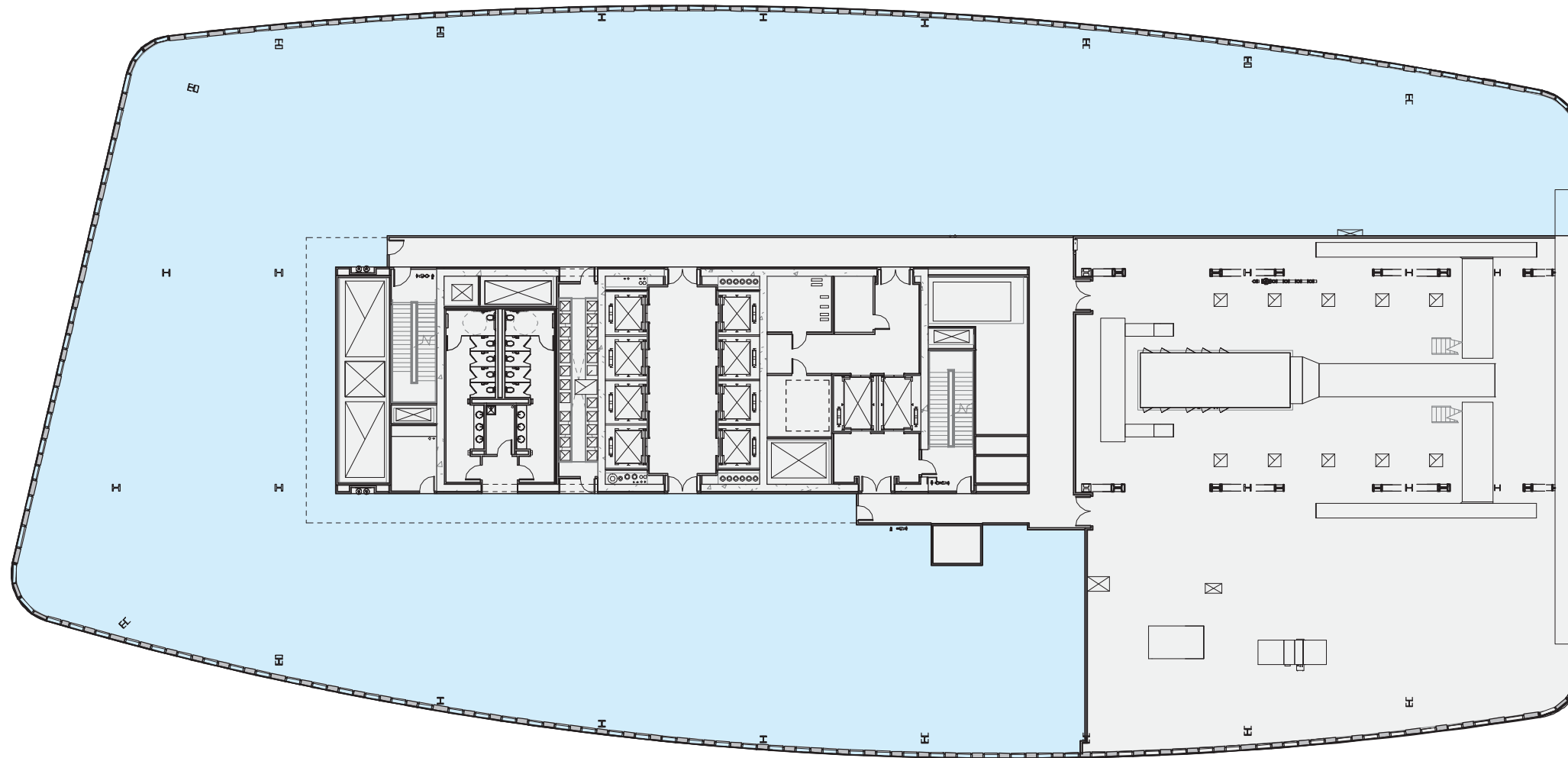

LAB/ OFFICE

PUBLIC SPACE/ THEATER

CORE/ SERVICE

ROOF TERRACE

0' 10' 20' 50' 80'

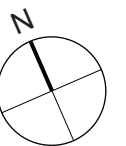

2.10 5th Level Floor Plan

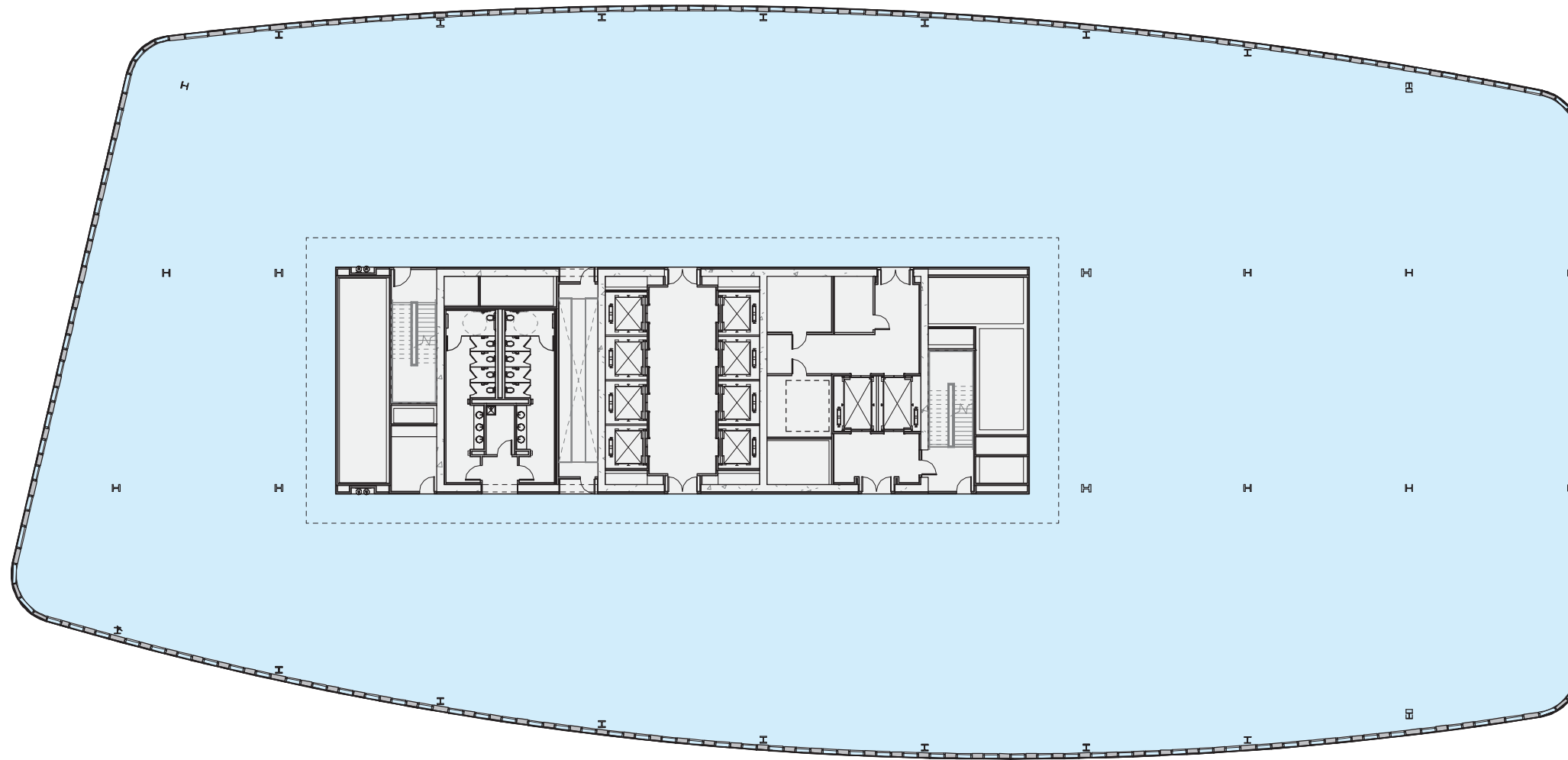

LAB/OFFICE

PUBLIC SPACE/ THEATER

CORE/ SERVICE

ROOF TERRACE

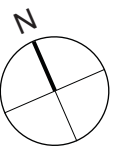

2.11 6th Level Floor Plan

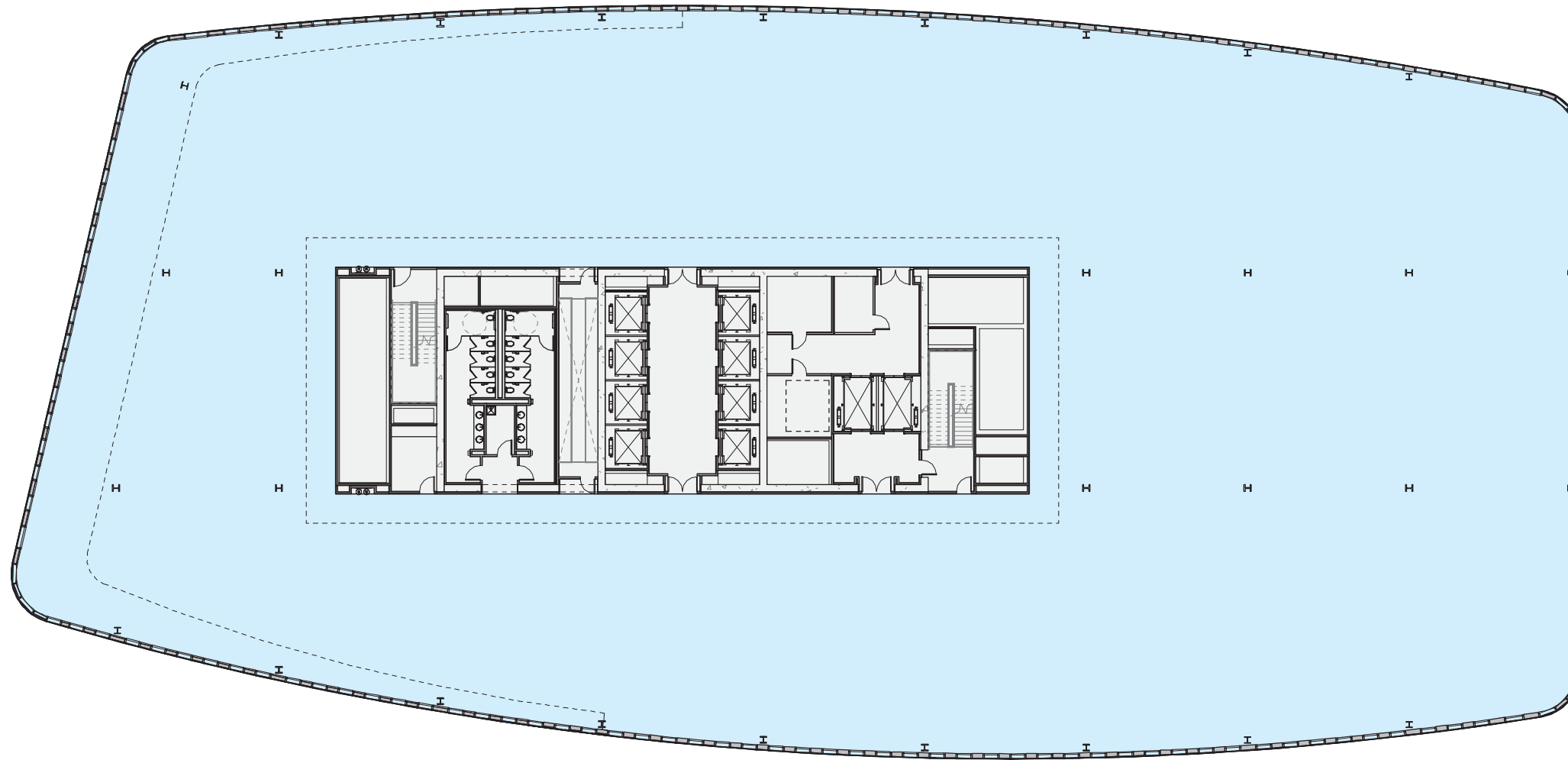

LAB/OFFICE

PUBLIC SPACE/THEATER

CORE/SERVICE

ROOF TERRACE

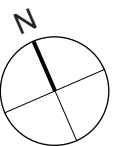

2.12 7th Level Floor Plan

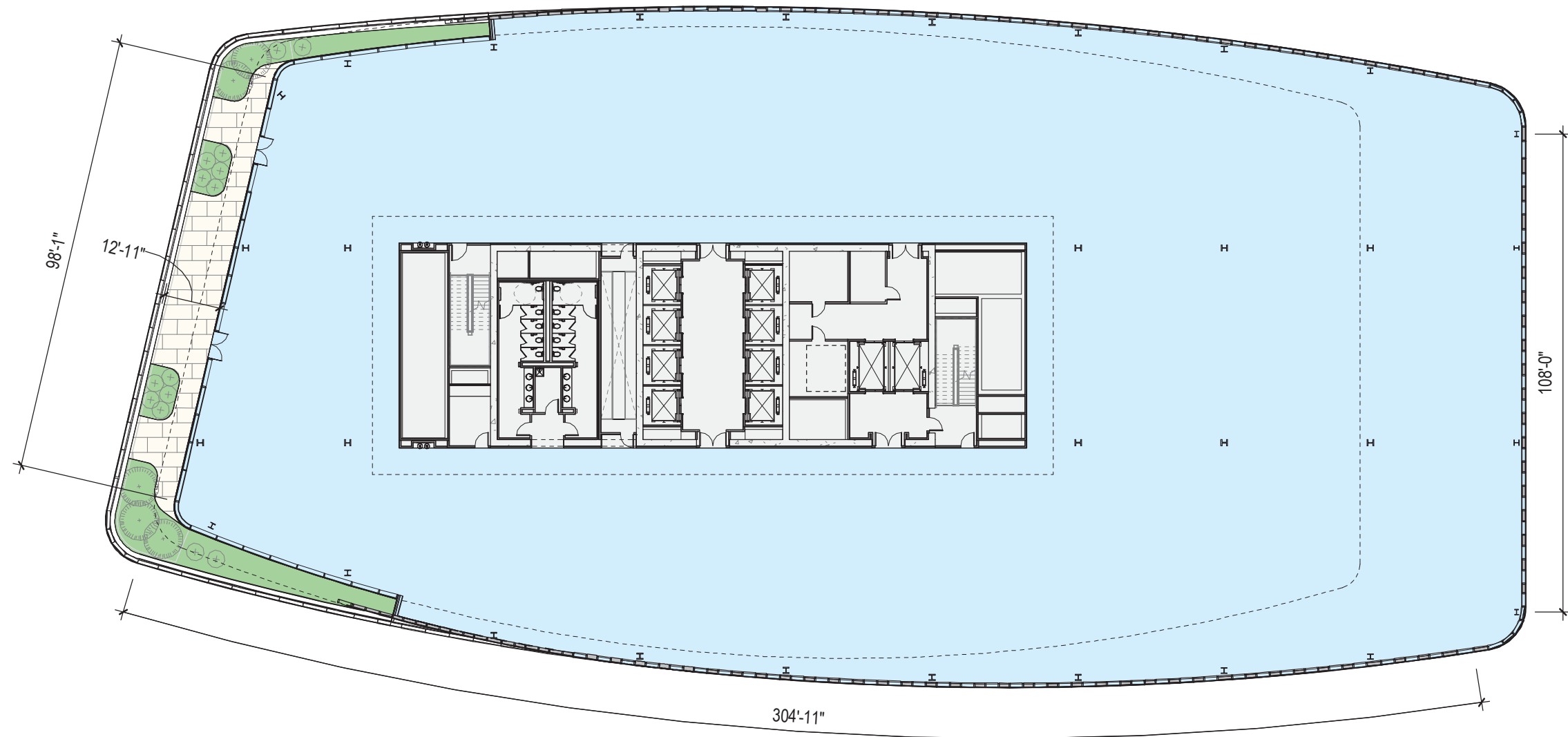

LAB/OFFICE

PUBLIC SPACE/THEATER

CORE/SERVICE

ROOF TERRACE

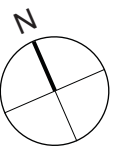

2.13 8th Level Floor Plan

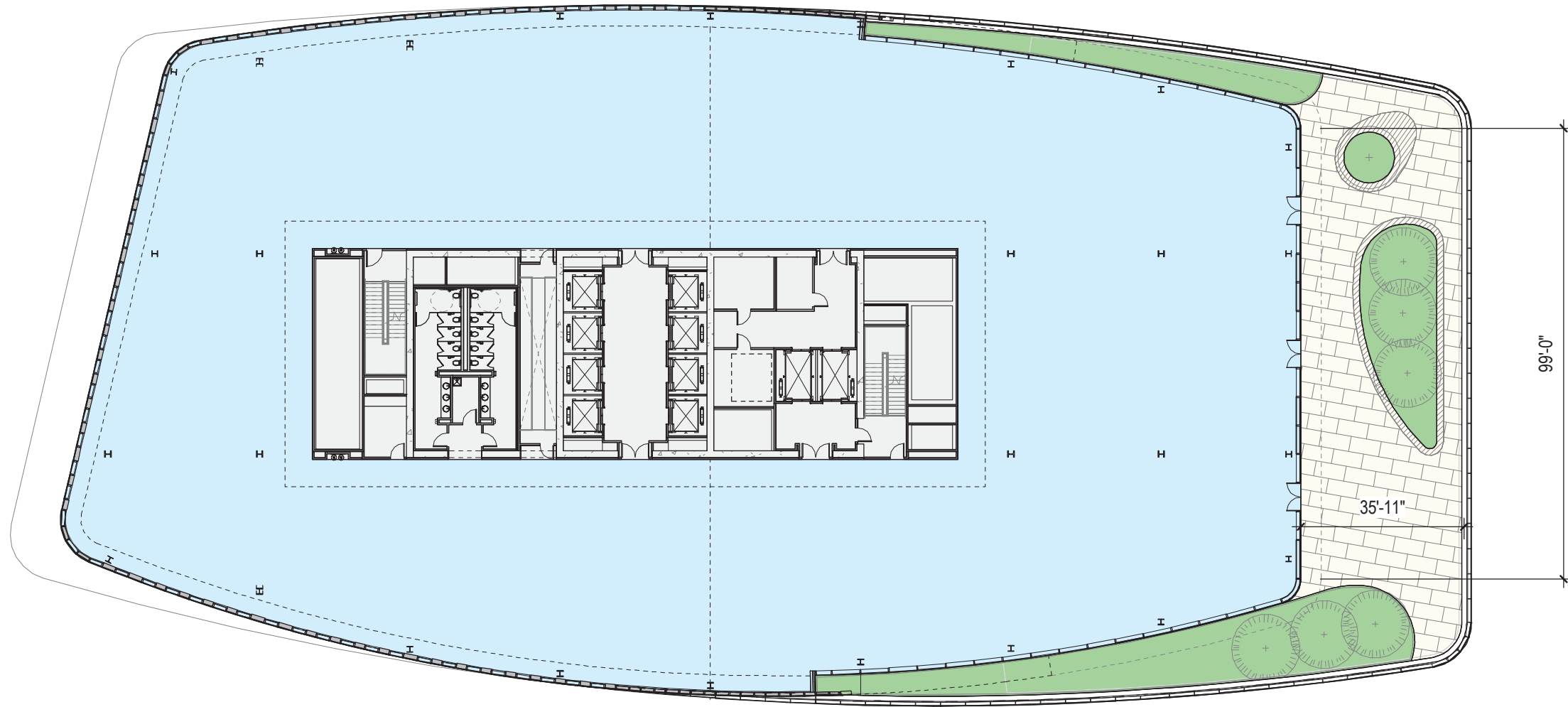

LAB/OFFICE

PUBLIC SPACE/THEATER

CORE/SERVICE

ROOF TERRACE

0' 10' 20' 50' 80'

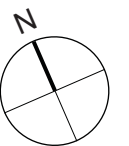

2.14 9th Level Floor Plan

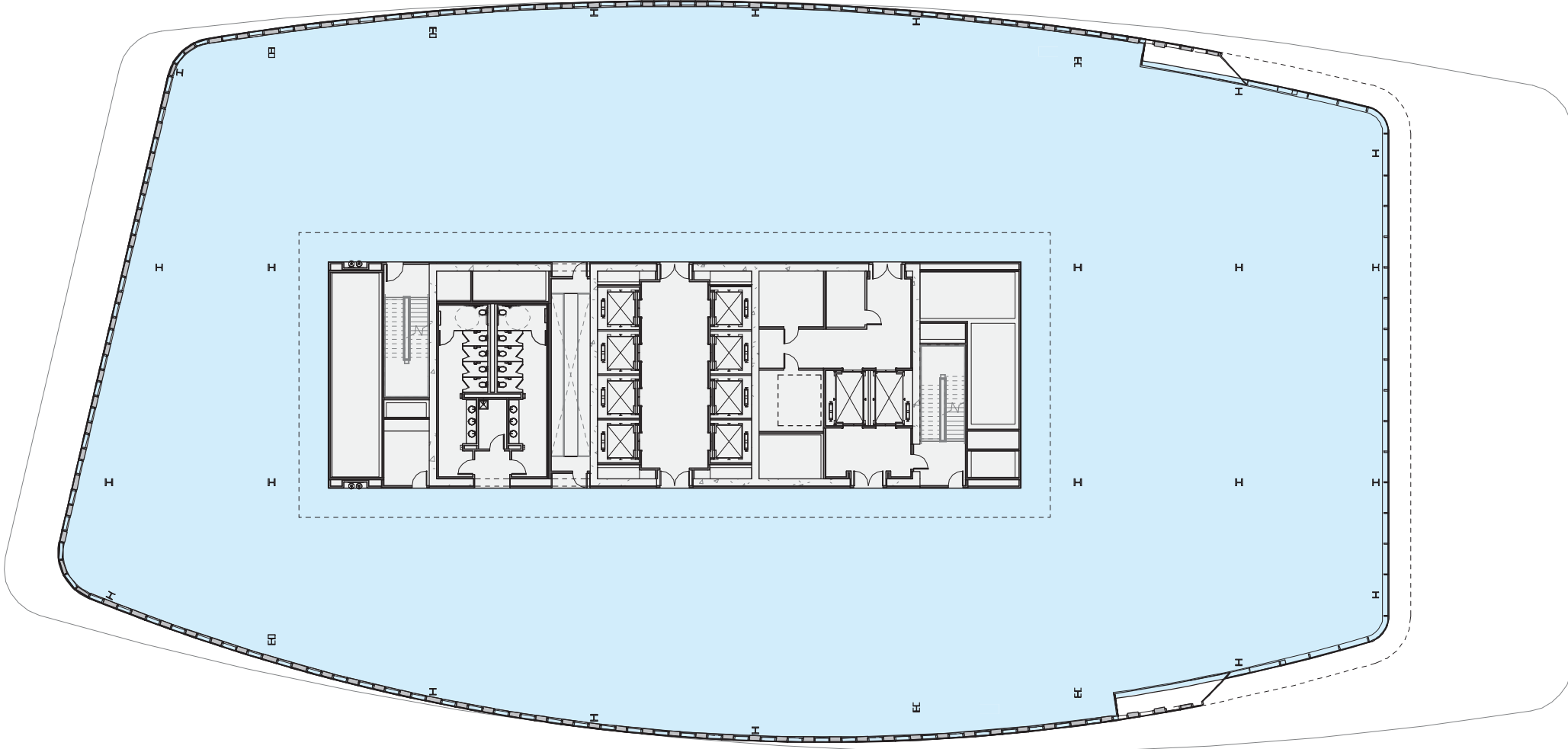

LAB/OFFICE

PUBLIC SPACE/THEATER

CORE/SERVICE

ROOF TERRACE

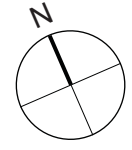

2.15 10th Level Floor Plan

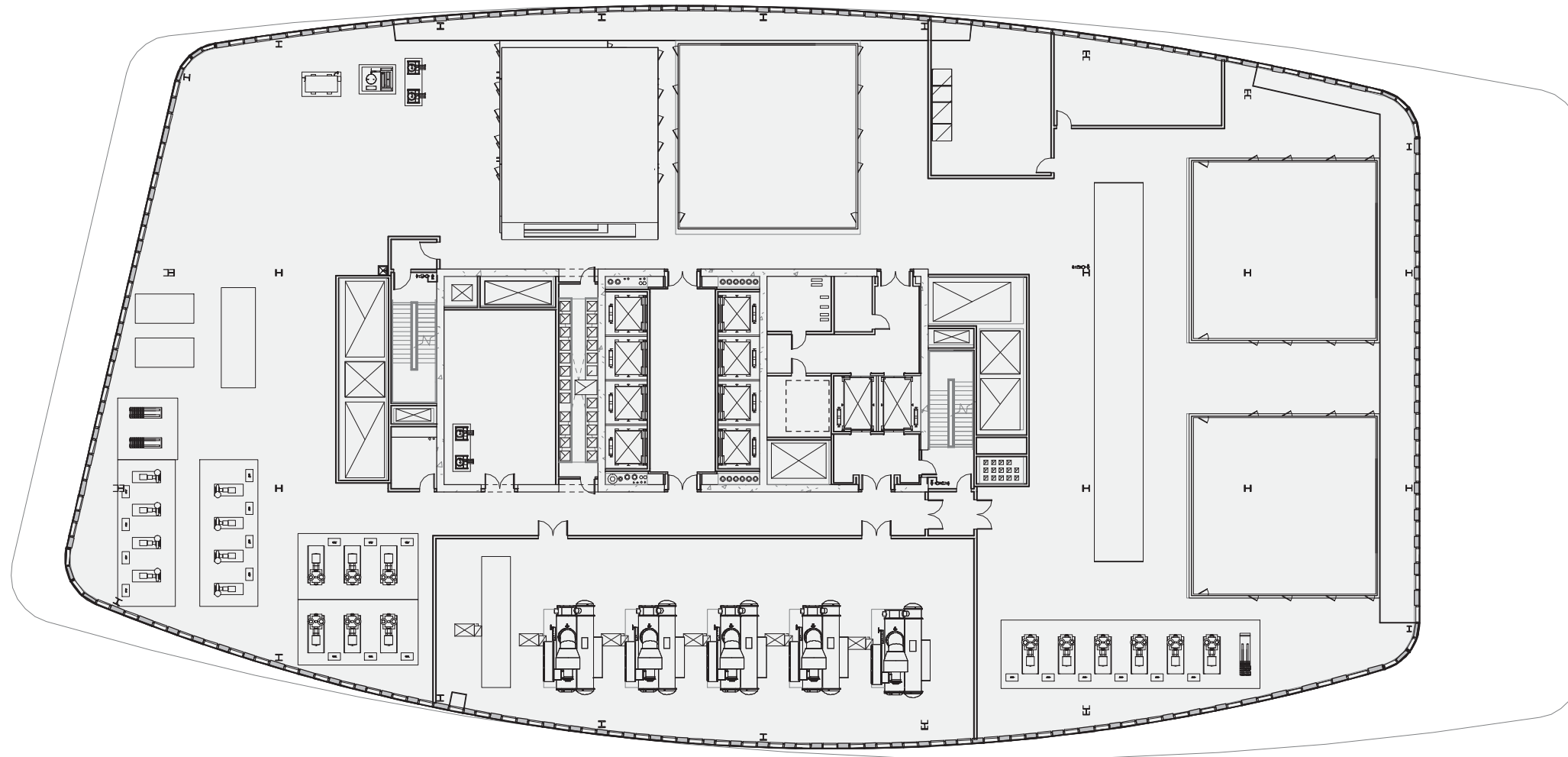

LAB/OFFICE

PUBLIC SPACE/THEATER

CORE/SERVICE

ROOF TERRACE

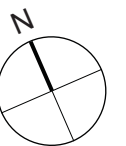

2.16 11th Level Floor Plan

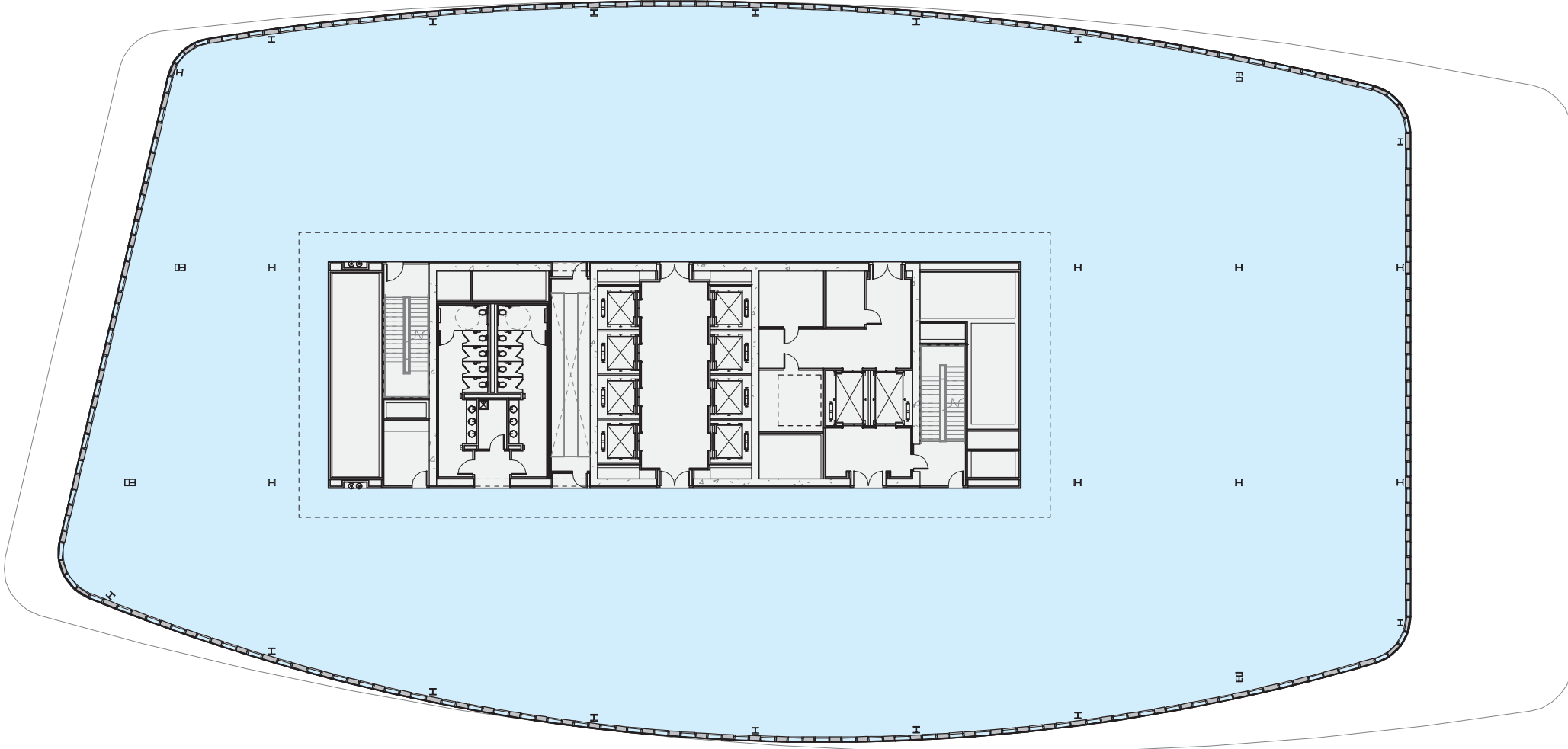

LAB/OFFICE

PUBLIC SPACE/THEATER

CORE/SERVICE

ROOF TERRACE

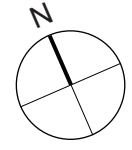

2.17 12th Level Floor Plan

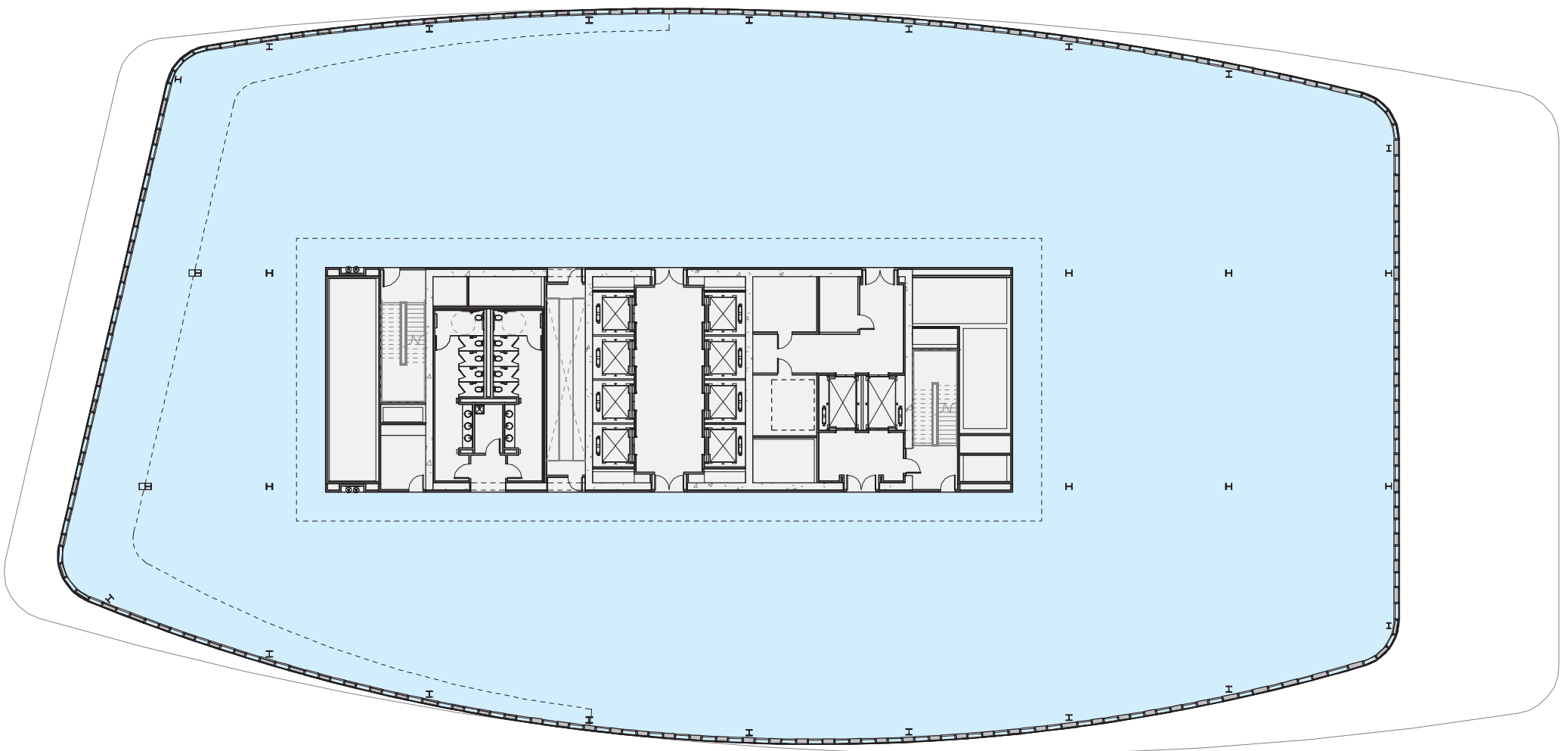

LAB/ OFFICE

PUBLIC SPACE/ THEATER

CORE/ SERVICE

ROOF TERRACE

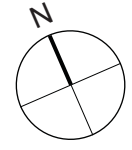

2.18 13th Level Floor Plan

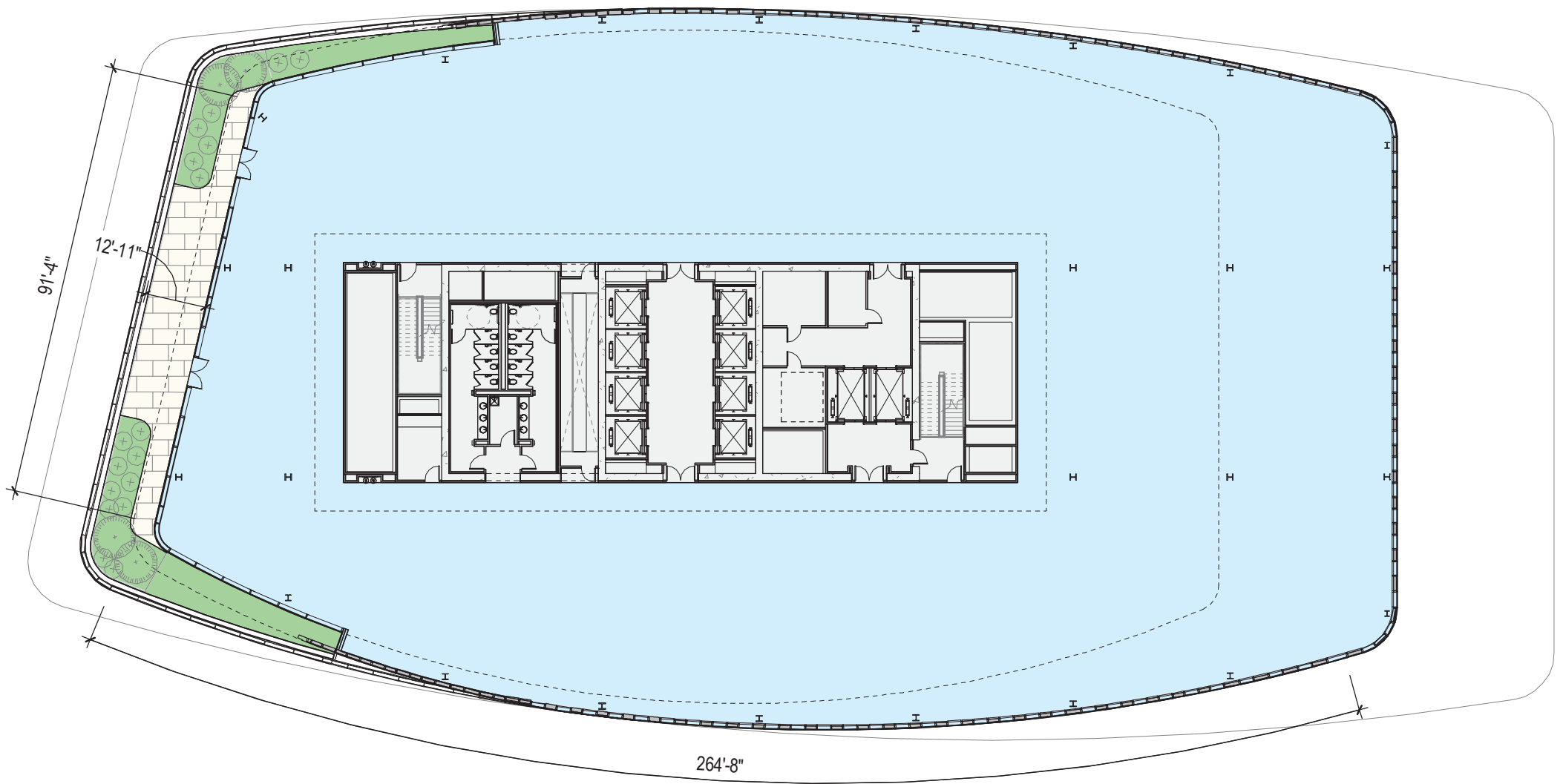

LAB/OFFICE

PUBLIC SPACE/THEATER

CORE/SERVICE

ROOF TERRACE

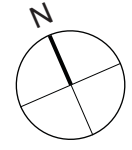

2.19 14th Level Floor Plan

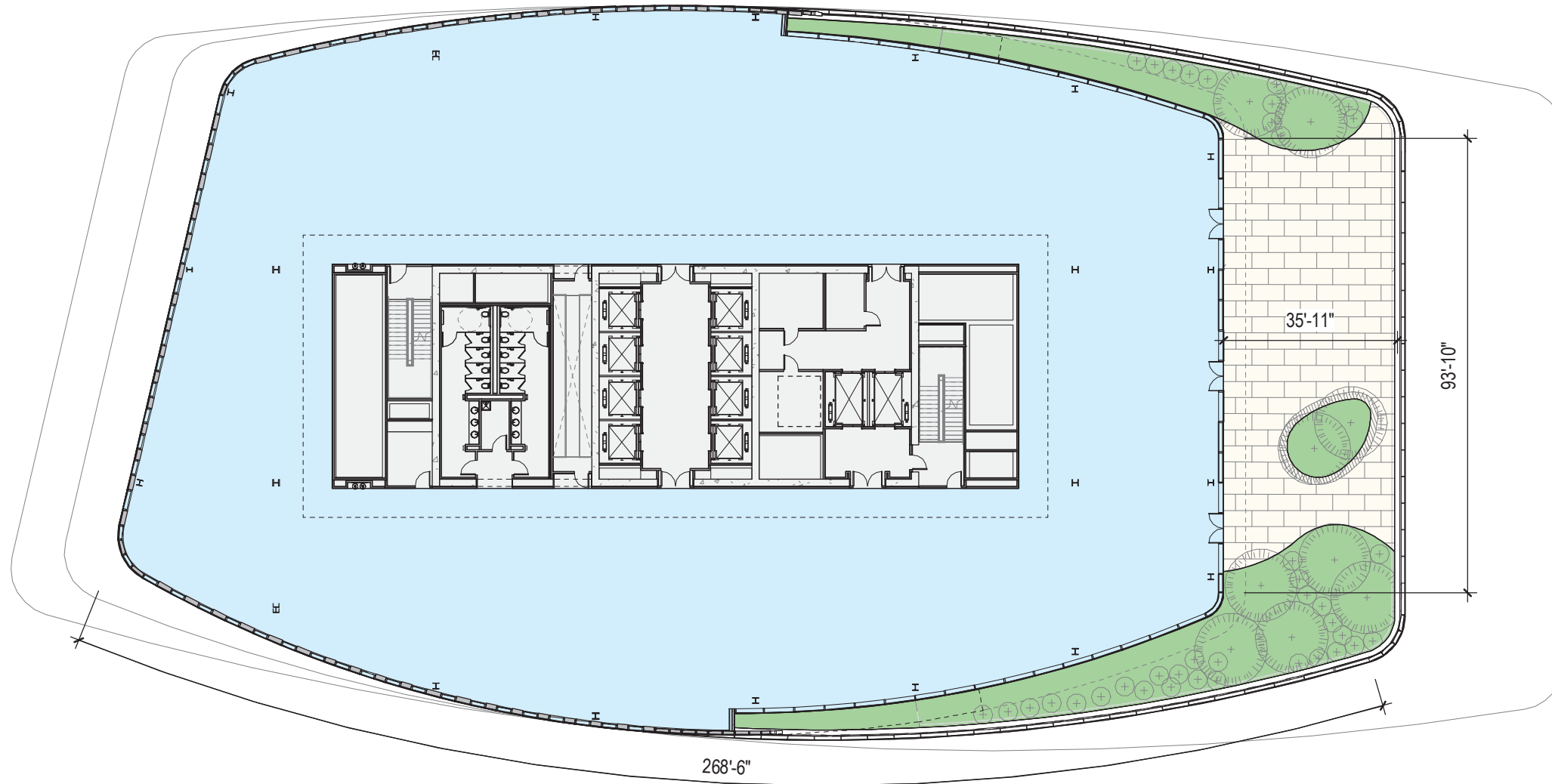

LAB/ OFFICE

PUBLIC SPACE/ THEATER

CORE/ SERVICE

ROOF TERRACE

0' 10' 20' 50' 80'

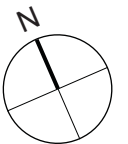

2.20 15th Level Floor Plan

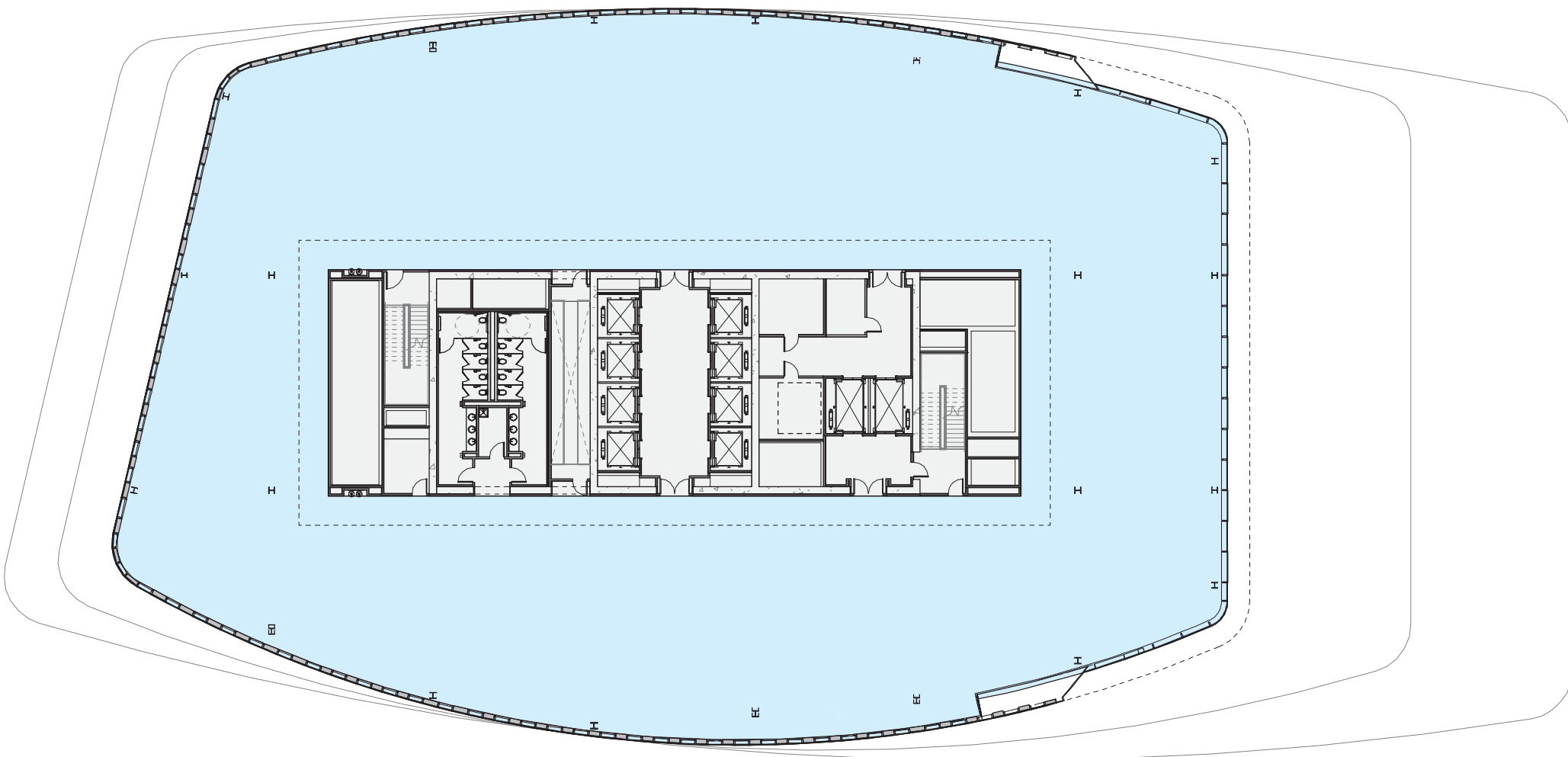

LAB/ OFFICE

PUBLIC SPACE/ THEATER

CORE/ SERVICE

ROOF TERRACE

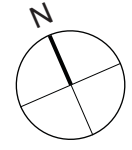

2.21 16th Level Floor Plan

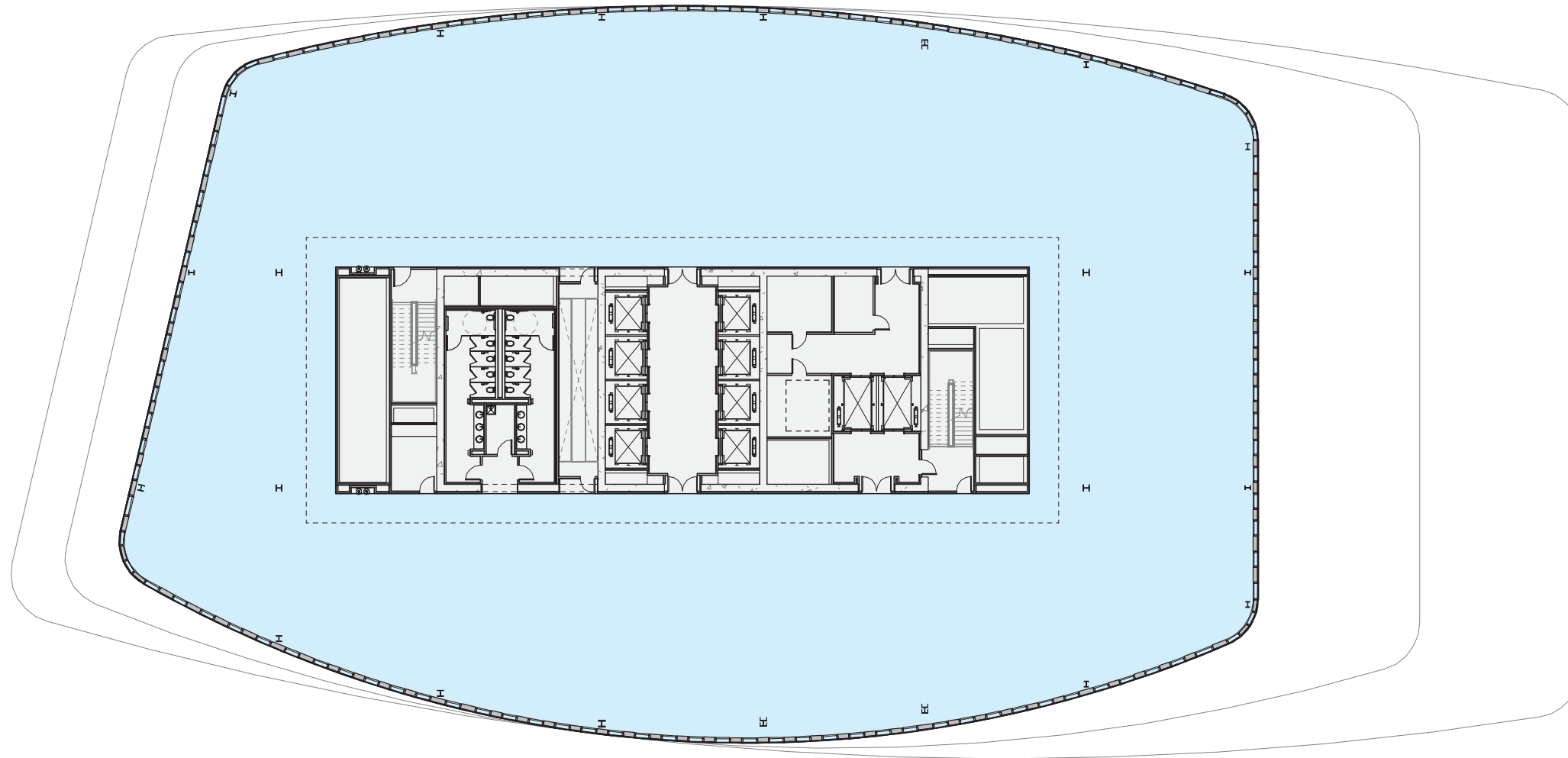

LAB/OFFICE

PUBLIC SPACE/THEATER

CORE/SERVICE

ROOF TERRACE

0' 10' 20' 50' 80'

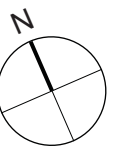

2.22A Mechanical PH1 Floor Plan

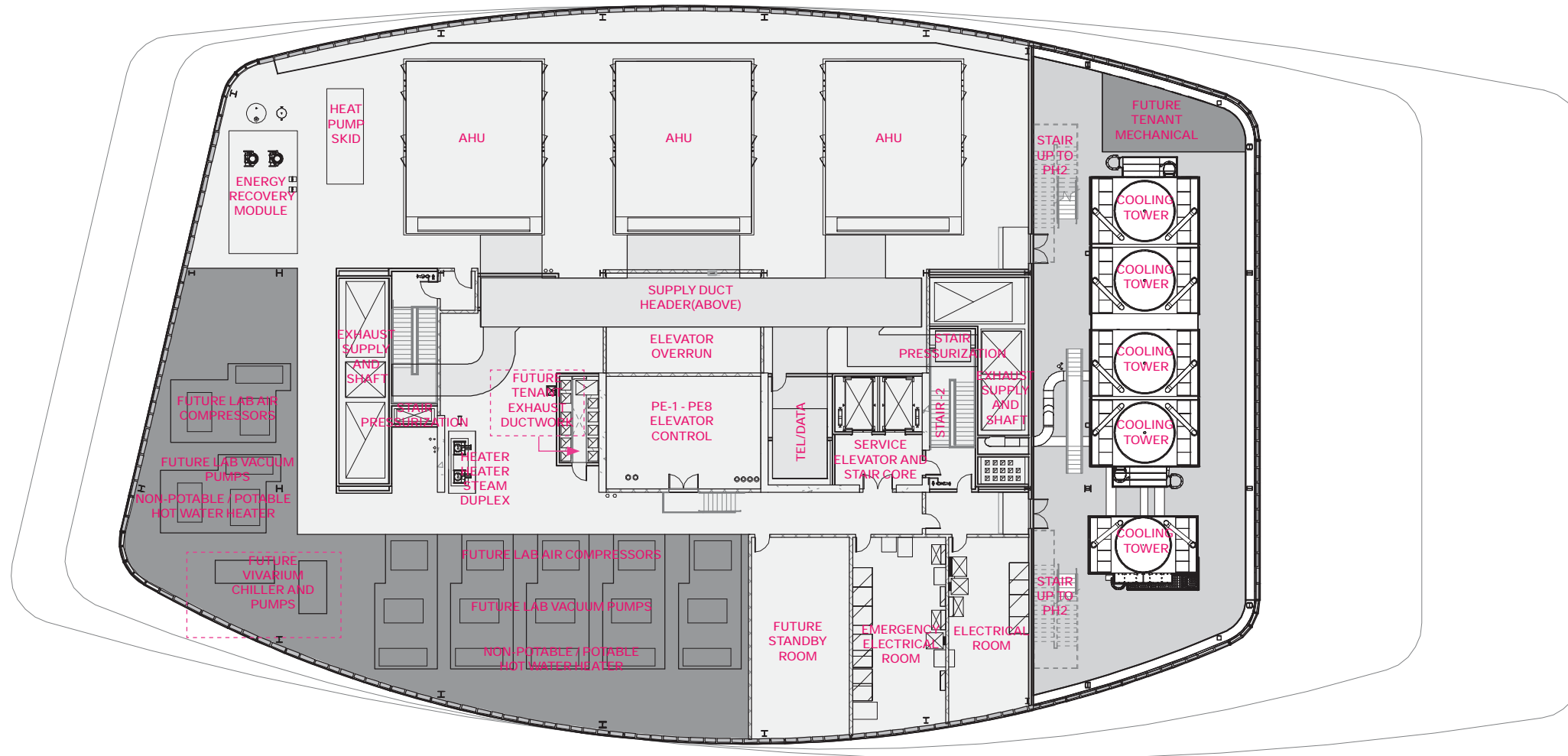

LAB/OFFICE

PUBLIC SPACE/THEATER

CORE/SERVICE

ROOF TERRACE

0' 10' 20' 50' 80'

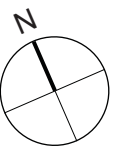

2.22B Roof Uses And Areas At PH1

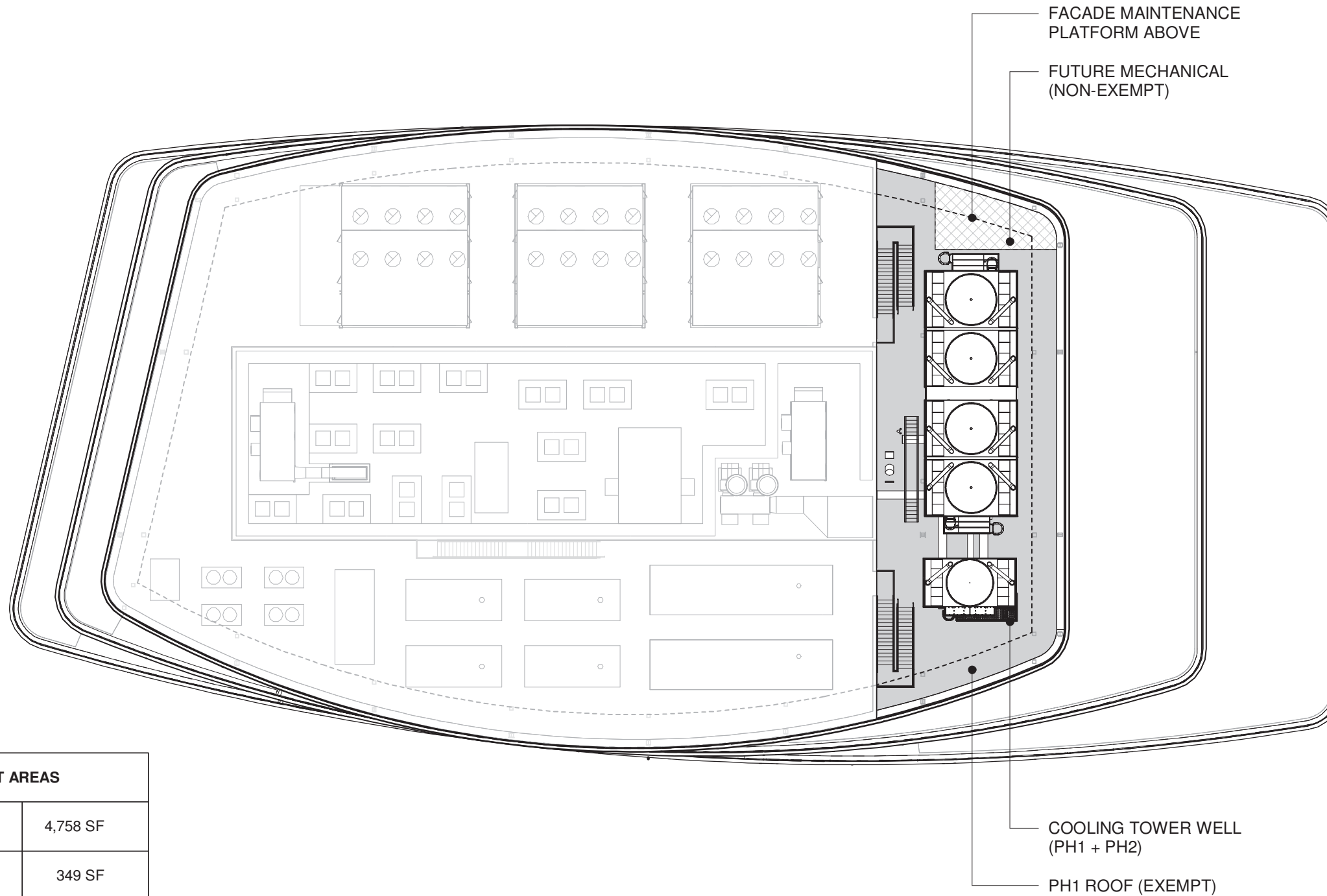

PH1 ROOF EXEMPT AND NON-EXEMPT AREAS	
EXEMPT ROOF AREA (MECHANICAL + MAINTENANCE PATH)	4,758 SF
NON-EXEMPT ROOF AREA (FUTURE MECHANICAL)	349 SF
TOTAL ROOF AREA	5,107 SF

LAB/ OFFICE

PUBLIC SPACE/ THEATER

CORE/ SERVICE

ROOF TERRACE

0' 10' 20' 50' 80'

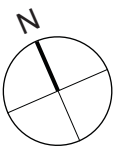

2.23A Mechanical PH2 Floor Plan

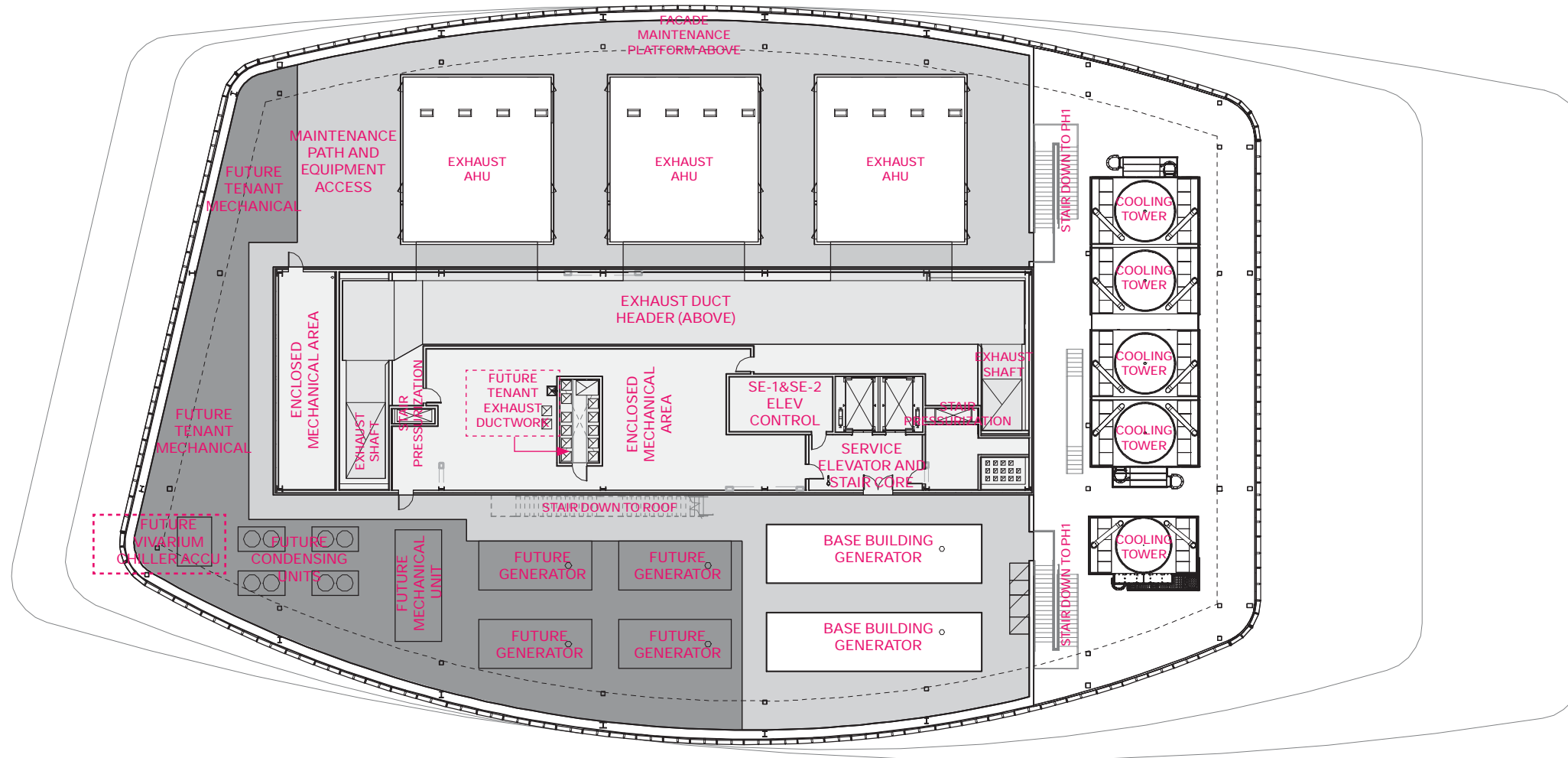

LAB/OFFICE

PUBLIC SPACE/THEATER

CORE/SERVICE

ROOF TERRACE

0' 10' 20' 50' 80'

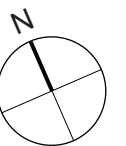

2.23B Roof Uses And Areas At PH2

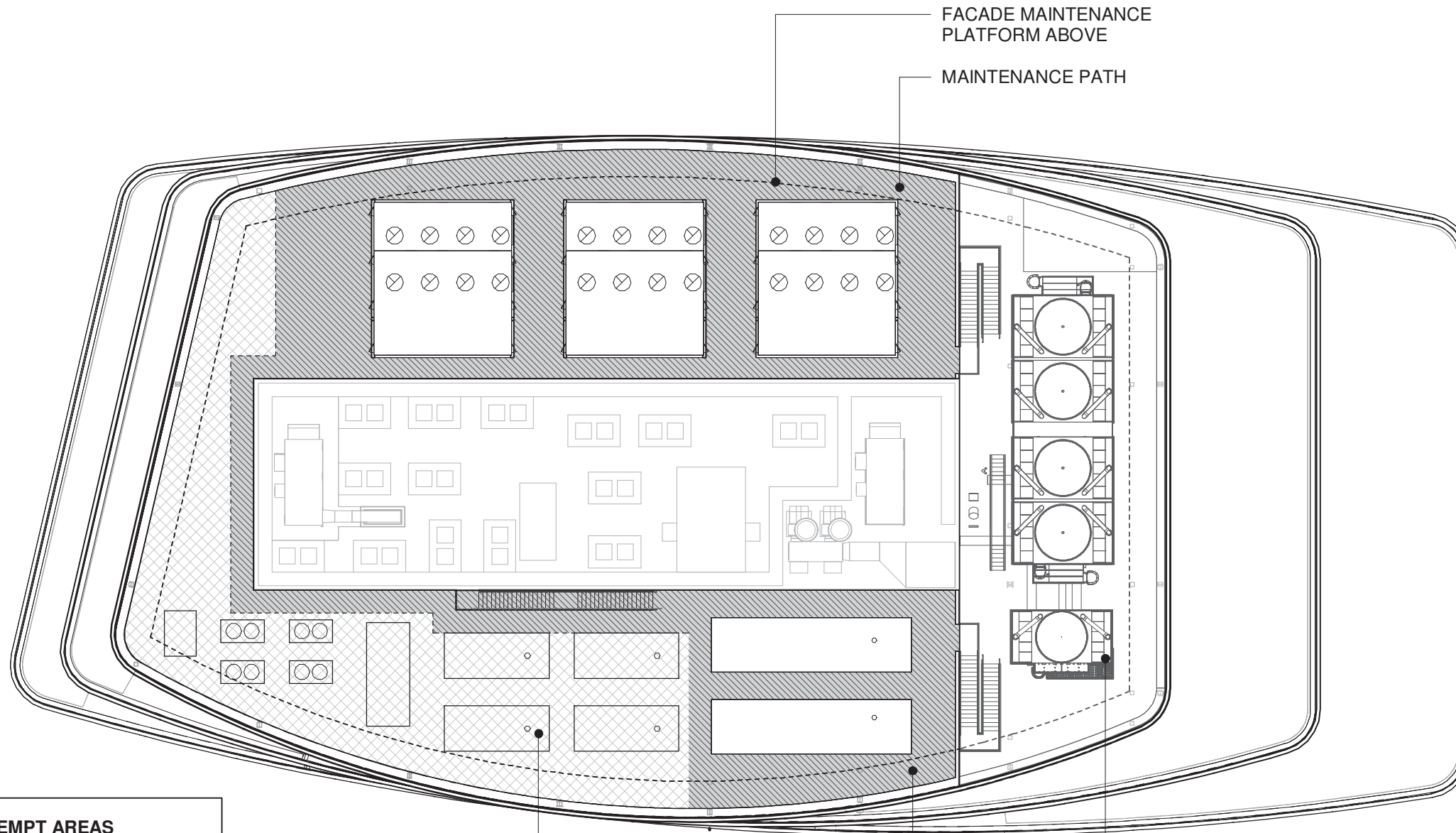

PH2 ROOF EXEMPT AND NON-EXEMPT AREAS	
EXEMPT ROOF AREA (MECHANICAL + MAINTENANCE PATH)	10,857 SF
NON-EXEMPT ROOF AREA (FUTURE MECHANICAL)	5,105 SF
TOTAL ROOF AREA	15,962 SF

- LAB/ OFFICE
- PUBLIC SPACE/ THEATER
- CORE/ SERVICE
- ROOF TERRACE

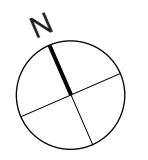

2.24 Roof Plan

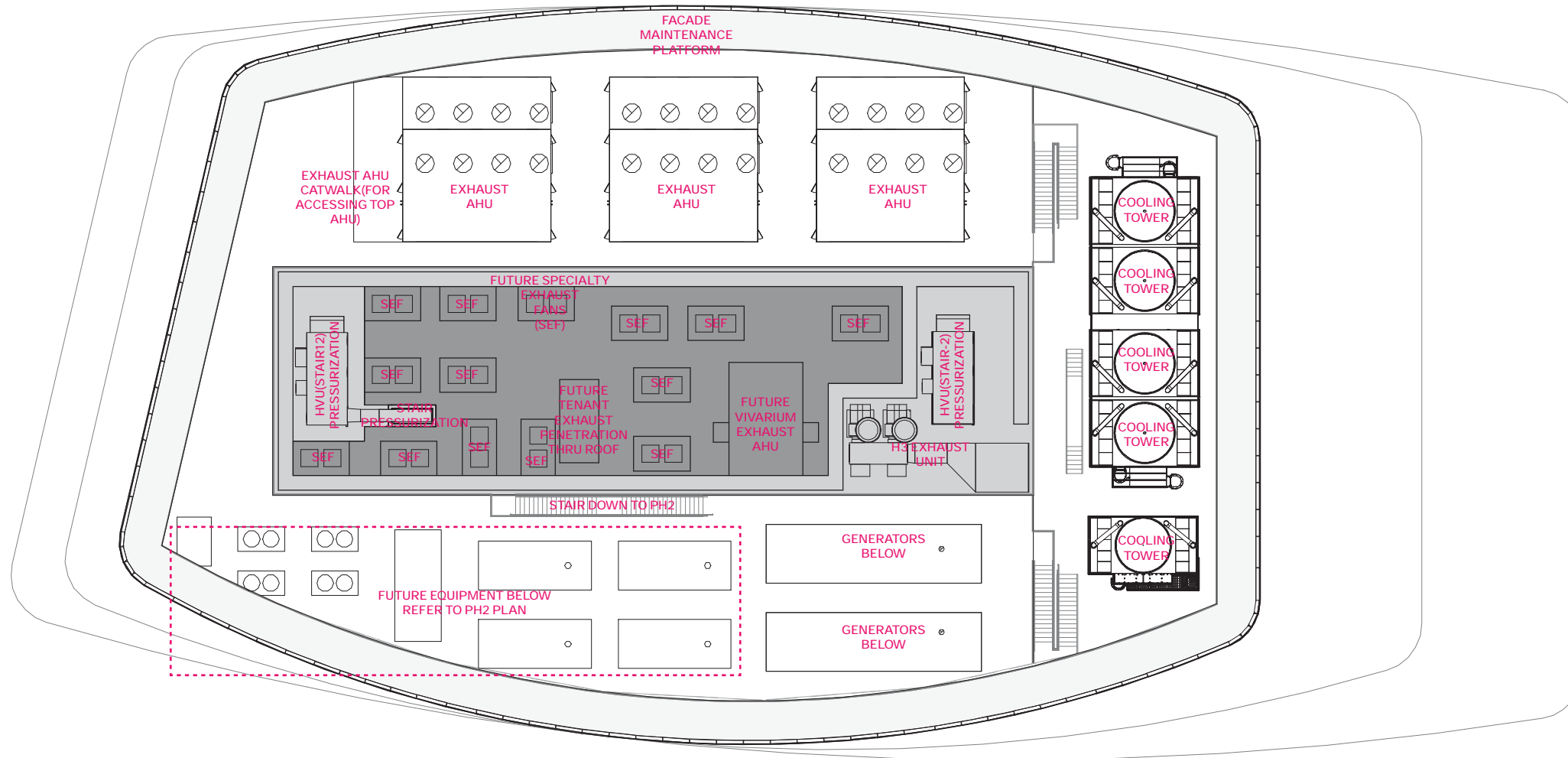

LAB/ OFFICE

PUBLIC SPACE/ THEATER

CORE/ SERVICE

ROOF TERRACE

0' 10' 20' 50' 80'

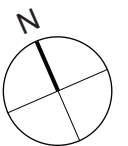

2.25 Roof Uses And Areas Above PH2

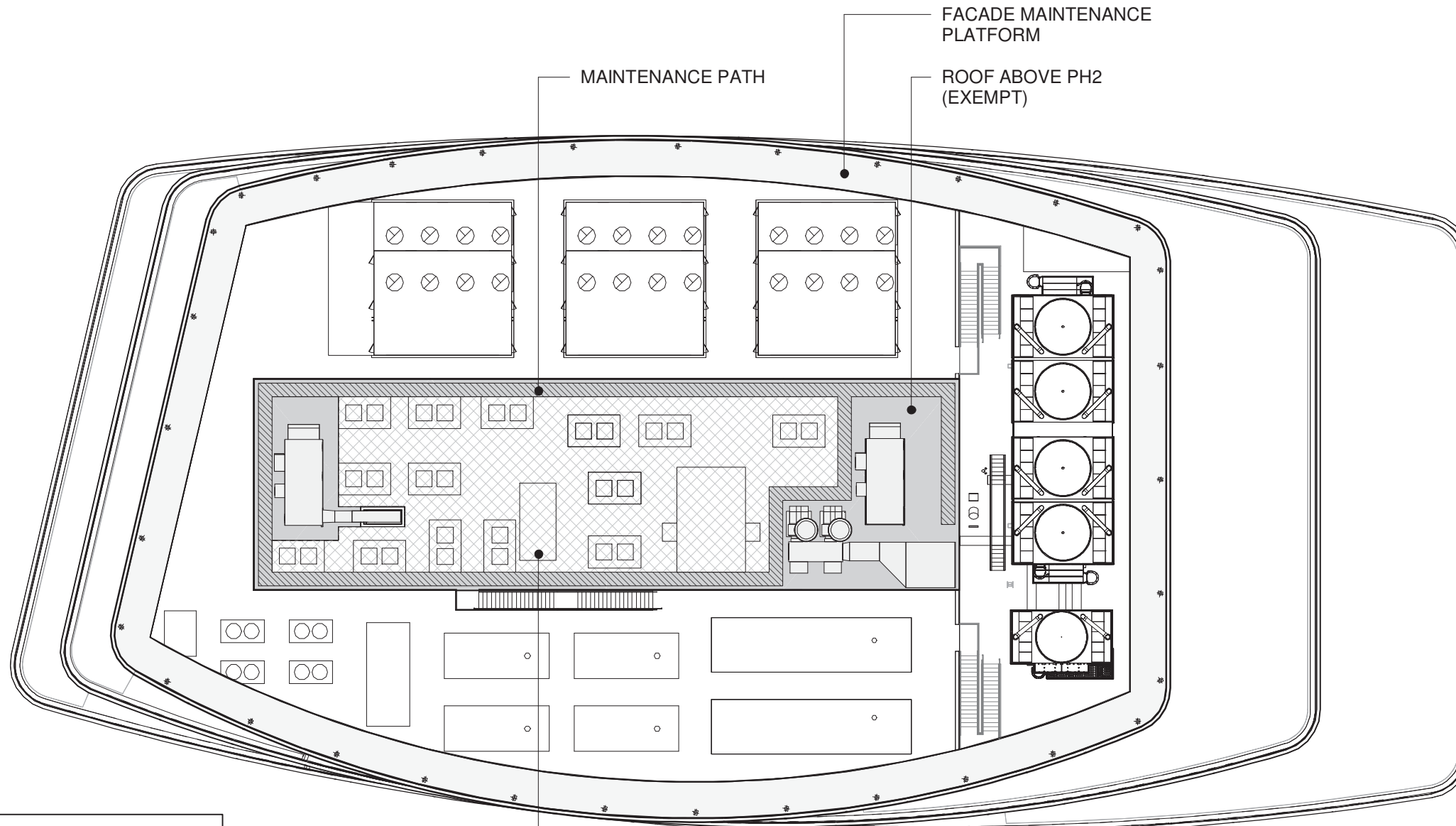

ROOF ABOVE PH2 EXEMPT AND NON-EXEMPT AREAS	
EXEMPT ROOF AREA (MECHANICAL + MAINTENANCE PATH)	3,232 SF
NON-EXEMPT ROOF AREA (FUTURE MECHANICAL)	3,983 SF
TOTAL ROOF AREA	7,215 SF

LAB/ OFFICE
 PUBLIC SPACE/ THEATER
 CORE/ SERVICE
 ROOF TERRACE

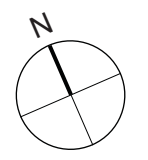

2.26 Terrace Uses And Areas

LEVEL 7 TERRACE GREEN ROOF + OCCUPIABLE AREAS		
	GREEN ROOF AREA	1,006 SF
	OCCUPIABLE AREA	969 SF
TOTAL TERRACE AREA		1,975 SF

LEVEL 8 TERRACE GREEN ROOF + OCCUPIABLE AREAS		
	GREEN ROOF AREA	2,687 SF
	OCCUPIABLE AREA	3,322 SF
TOTAL TERRACE AREA		6,009 SF

LEVEL 13 TERRACE GREEN ROOF + OCCUPIABLE AREAS		
	GREEN ROOF AREA	1,092 SF
	OCCUPIABLE AREA	860 SF
TOTAL TERRACE AREA		1,952 SF

LEVEL 14 TERRACE GREEN ROOF + OCCUPIABLE AREAS		
	GREEN ROOF AREA	2,752 SF
	OCCUPIABLE AREA	2,784 SF
TOTAL TERRACE AREA		5,536 SF

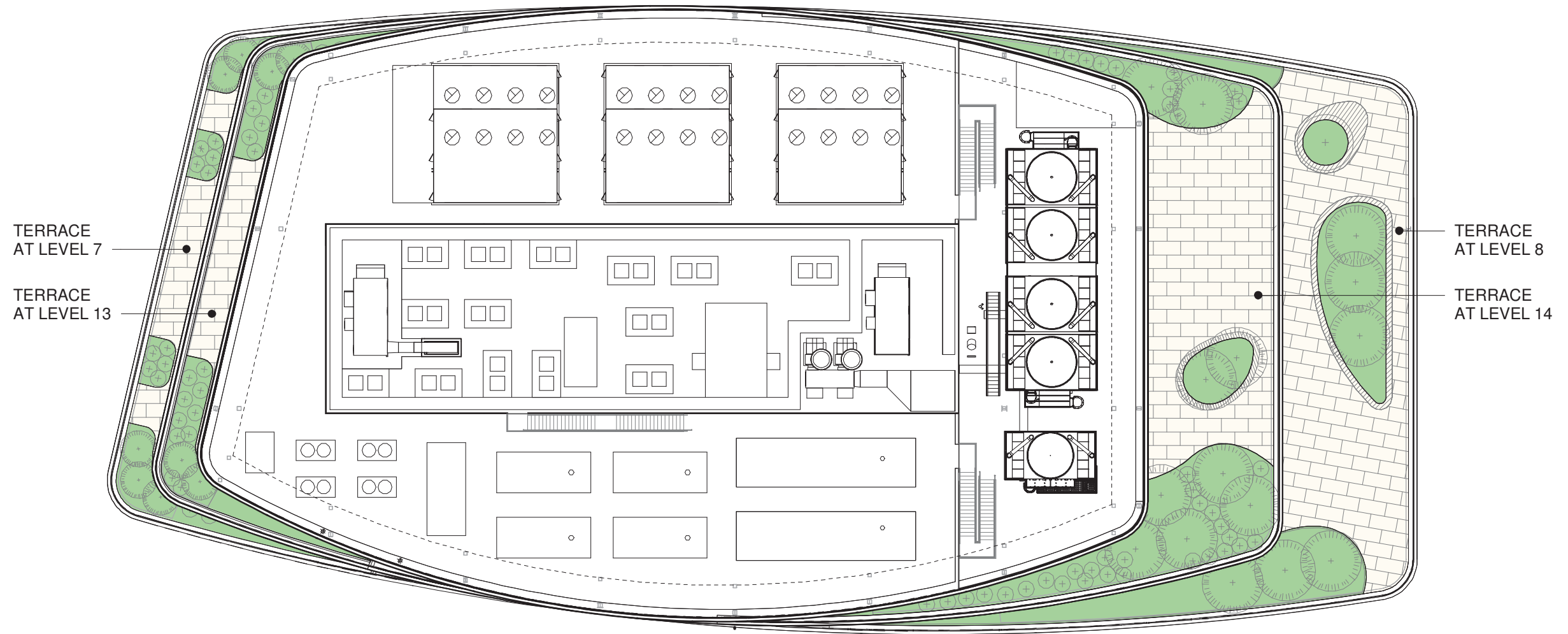

LAB/ OFFICE

PUBLIC SPACE/ THEATER

CORE/ SERVICE

ROOF TERRACE

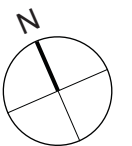

2.27 Area Summary

TOTAL ROOF AND TERRACE AREAS		
	TOTAL ROOF AREA FOR BUILDING MECHANICAL AND MAINTENANCE (EXEMPT)	18,847 SF
	TOTAL ROOF AREA FOR FUTURE MECHANICAL (NON-EXEMPT)	9,437 SF
	TOTAL GREEN ROOF AREA	7,537 SF
	TOTAL ROOF AREA FOR OCCUPIABLE TERRACES (EXEMPT)	7,935 SF
TOTAL ROOF AREA		43,756 SF

GREEN ROOF AREA REQUIREMENT PER SECTION 22.35		
	TOTAL NON-EXEMPT ROOF AREA	16,974 SF
	GREEN ROOF AREA REQUIREMENT (80% OF NON-EXEMPT ROOF AREA)	13,579 SF
	TOTAL GREEN ROOF AREA PROVIDED	7,537 SF
TOTAL REDUCTION IN GREEN ROOF AREA BY SPECIAL PERMIT		6,042 SF

2.28 Roof Area In 3D

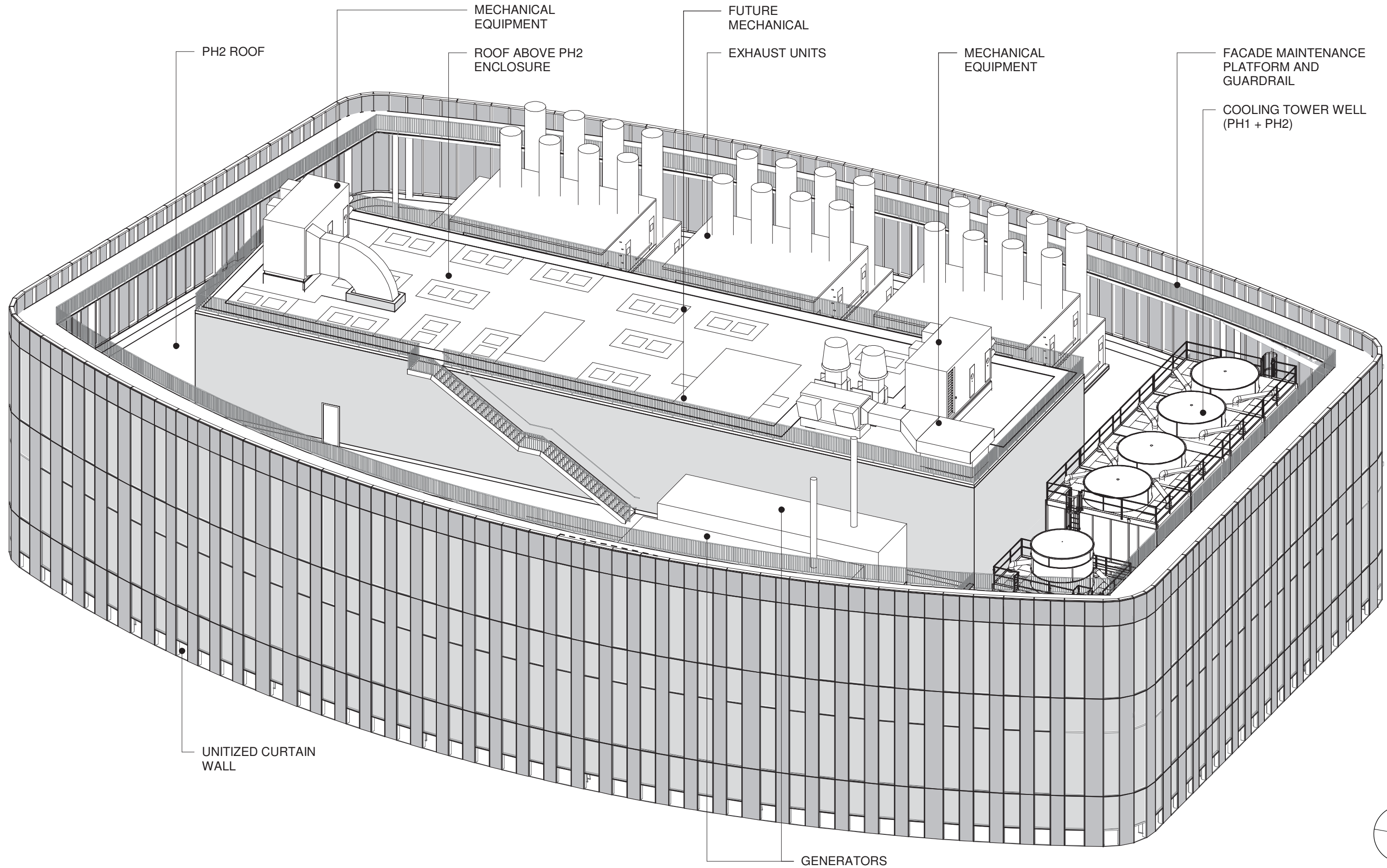

2.29A Building Section - East/West

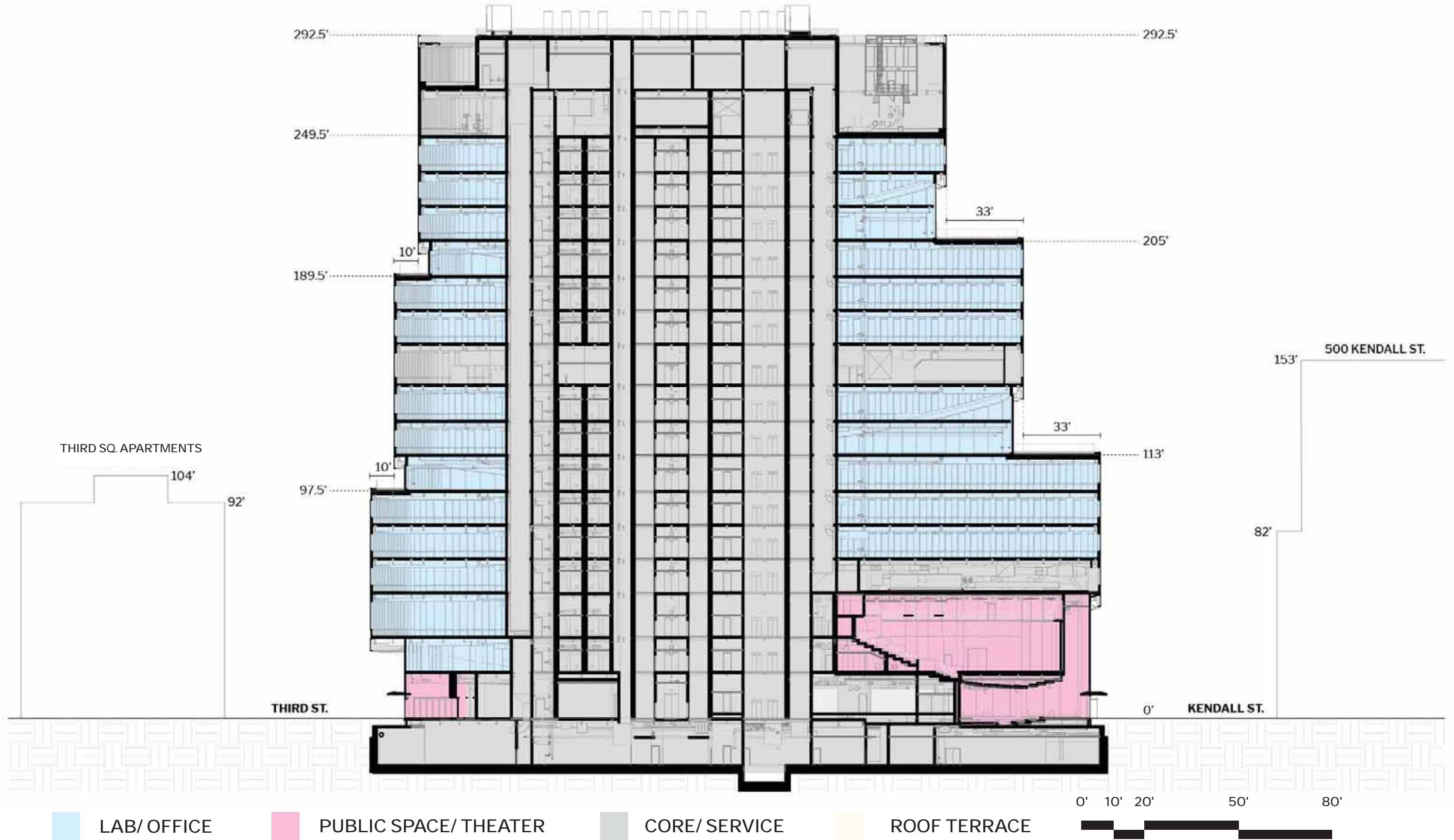

2.29B Building Section - North/South

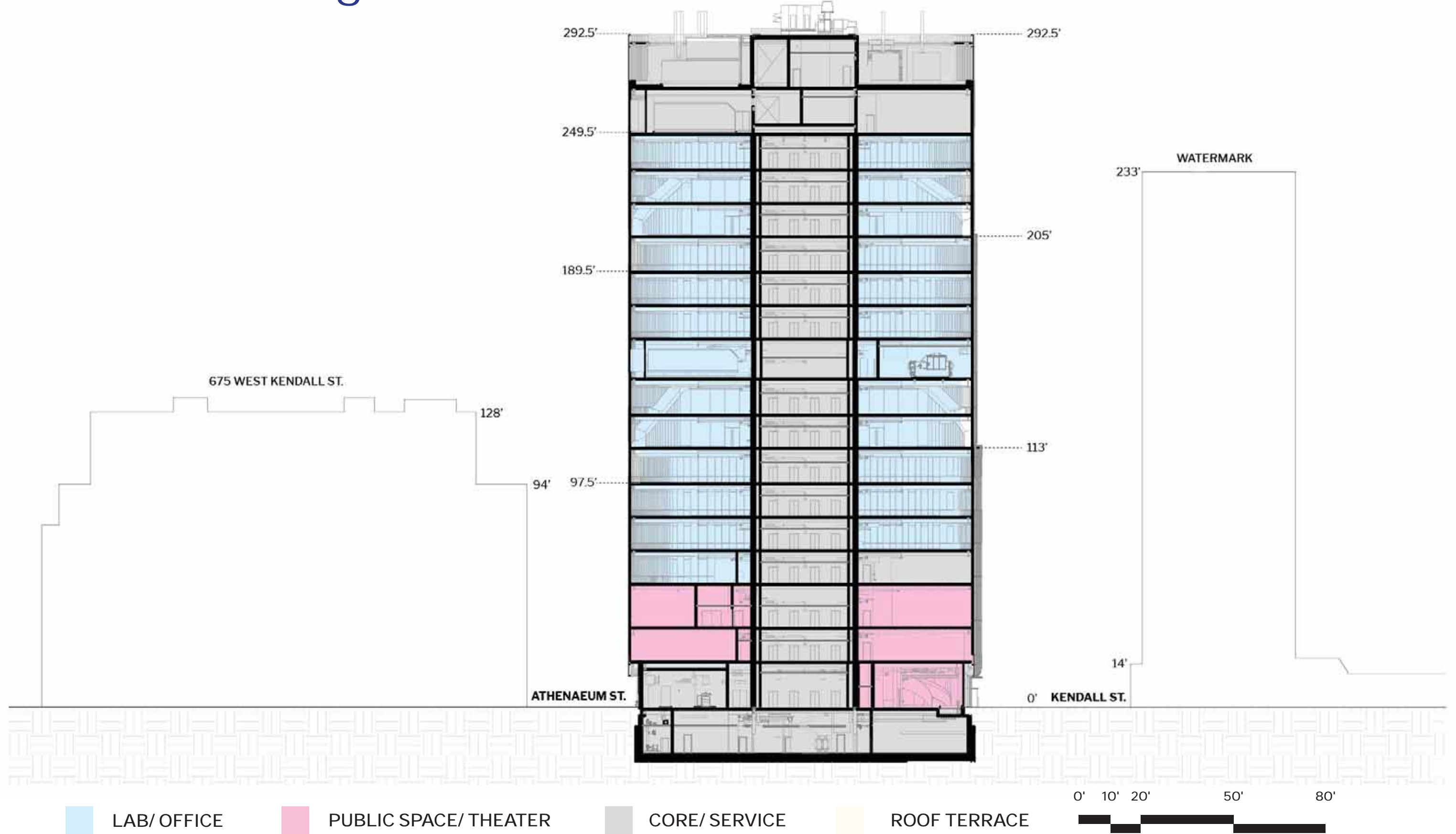

2.30 Proposed Elevations - North

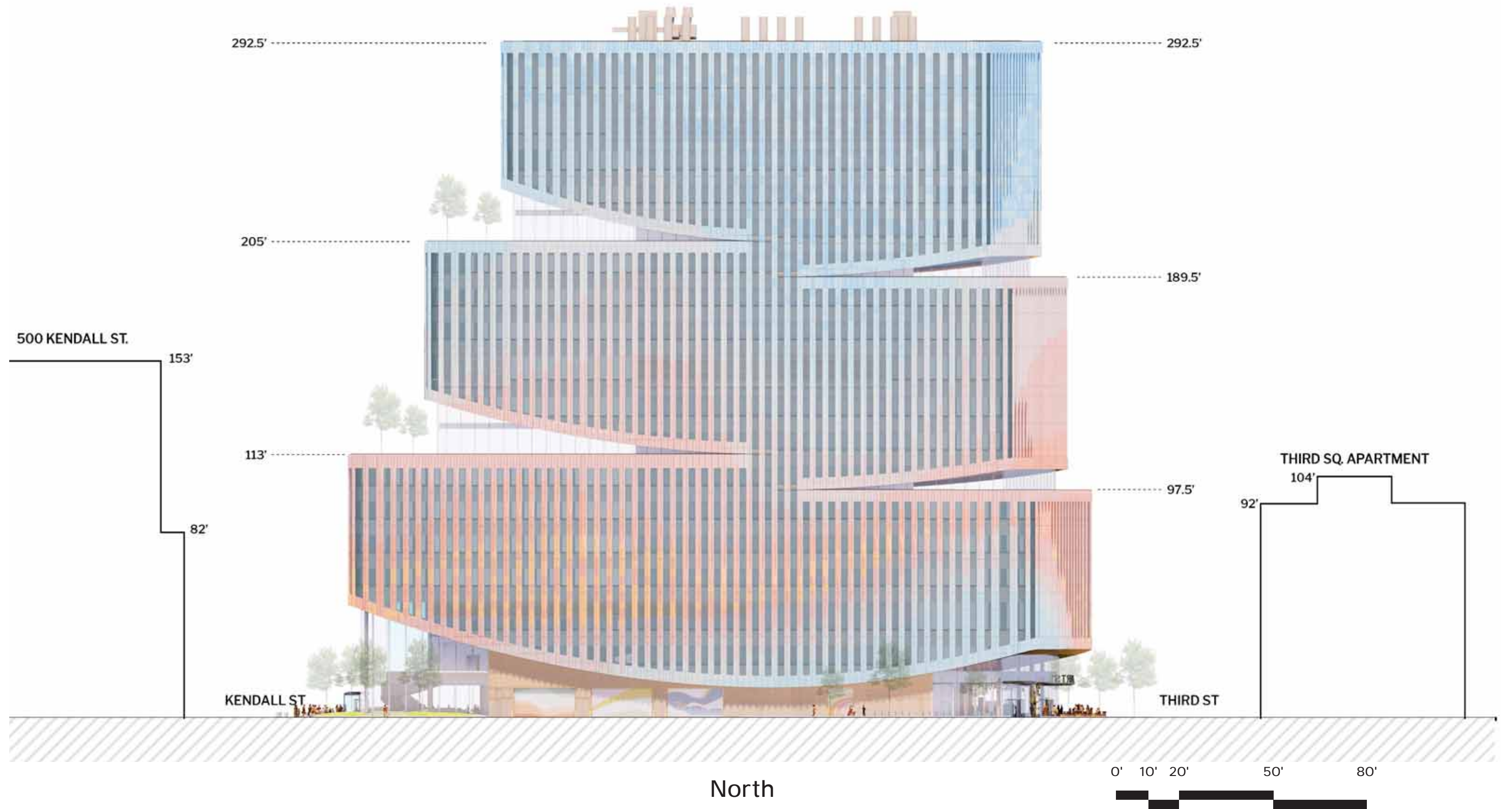

2.31 Proposed Elevations - West

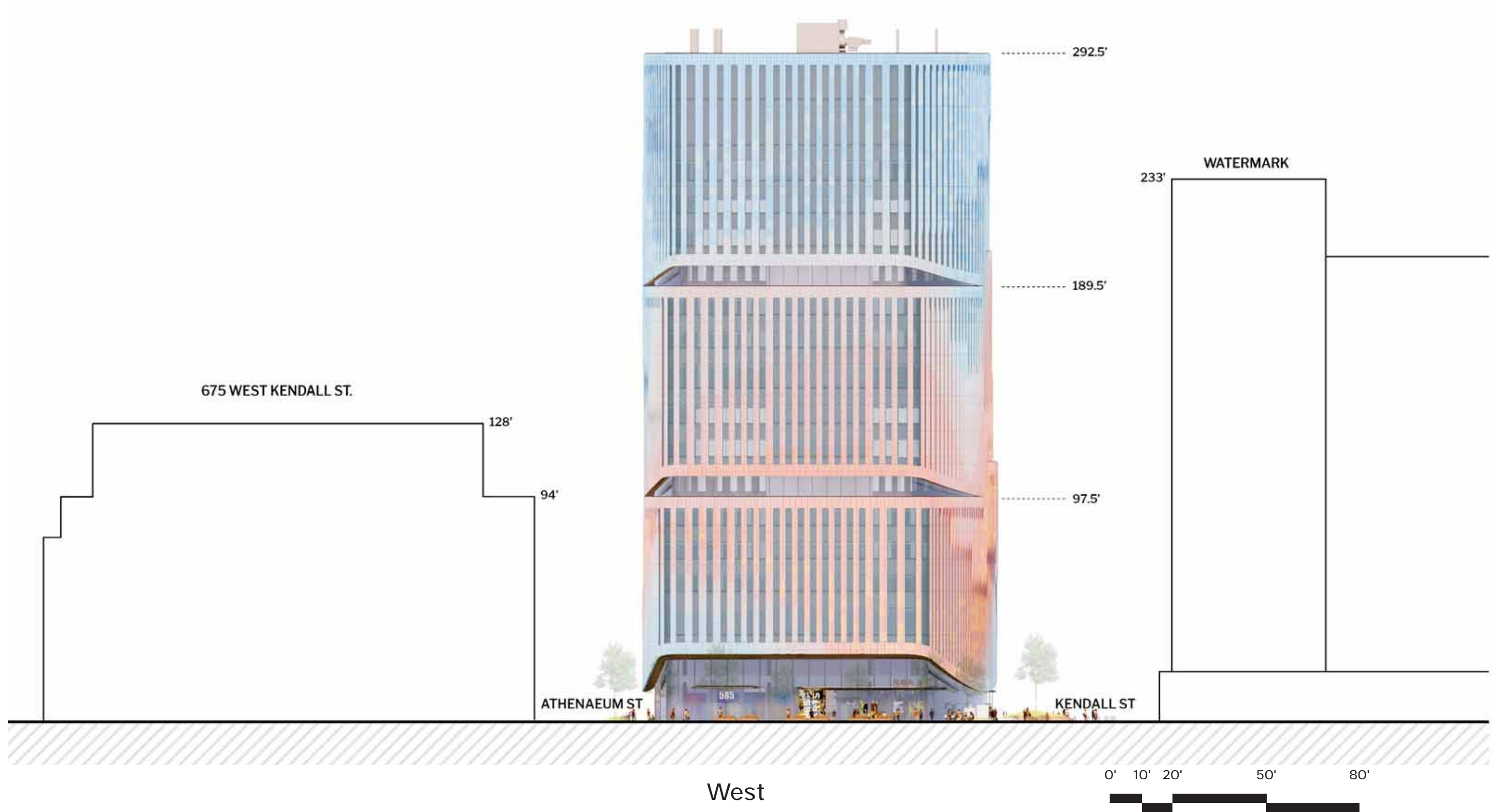

2.32 Proposed Elevations - South

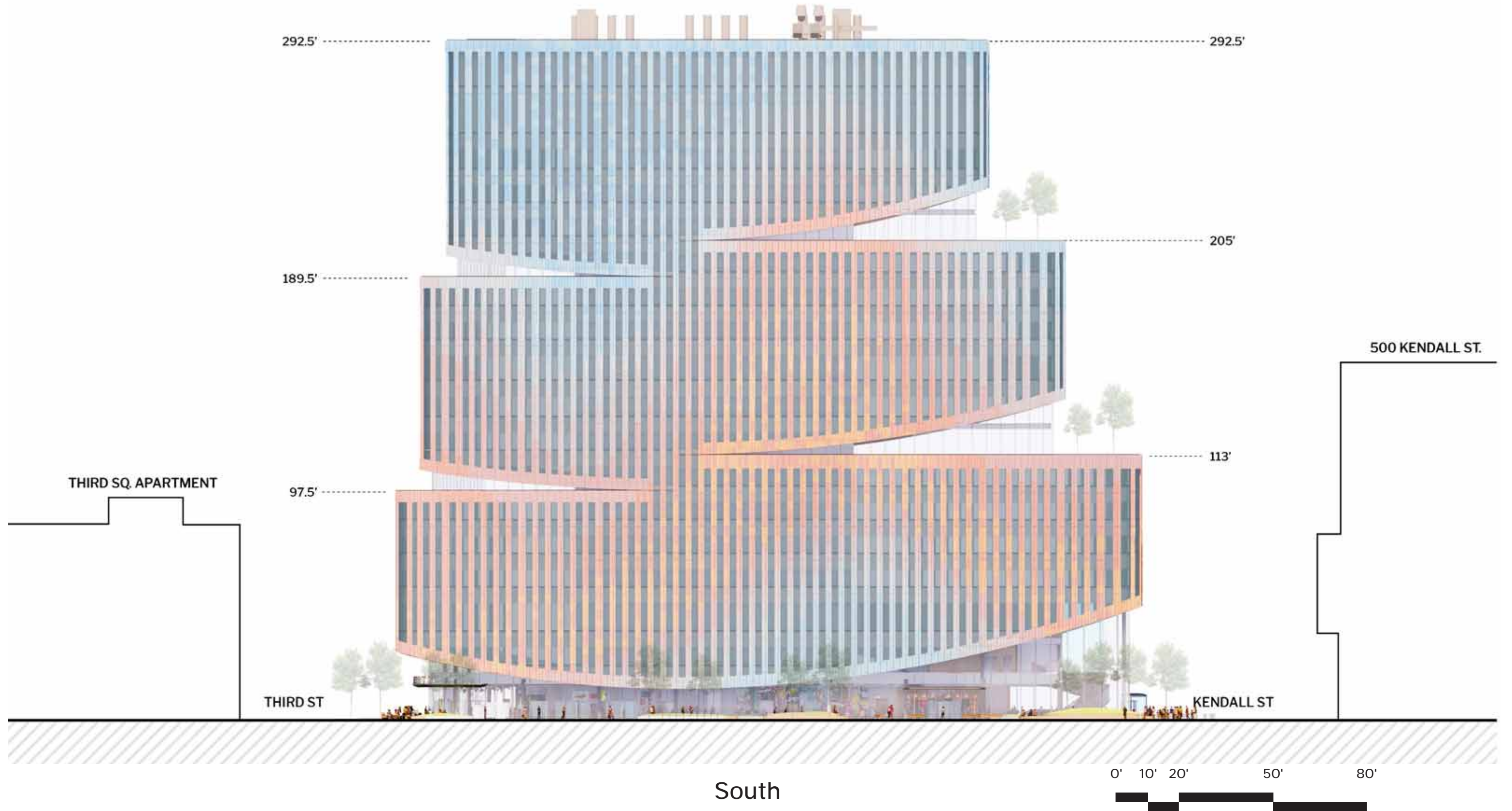

2.33 Proposed Elevations - East

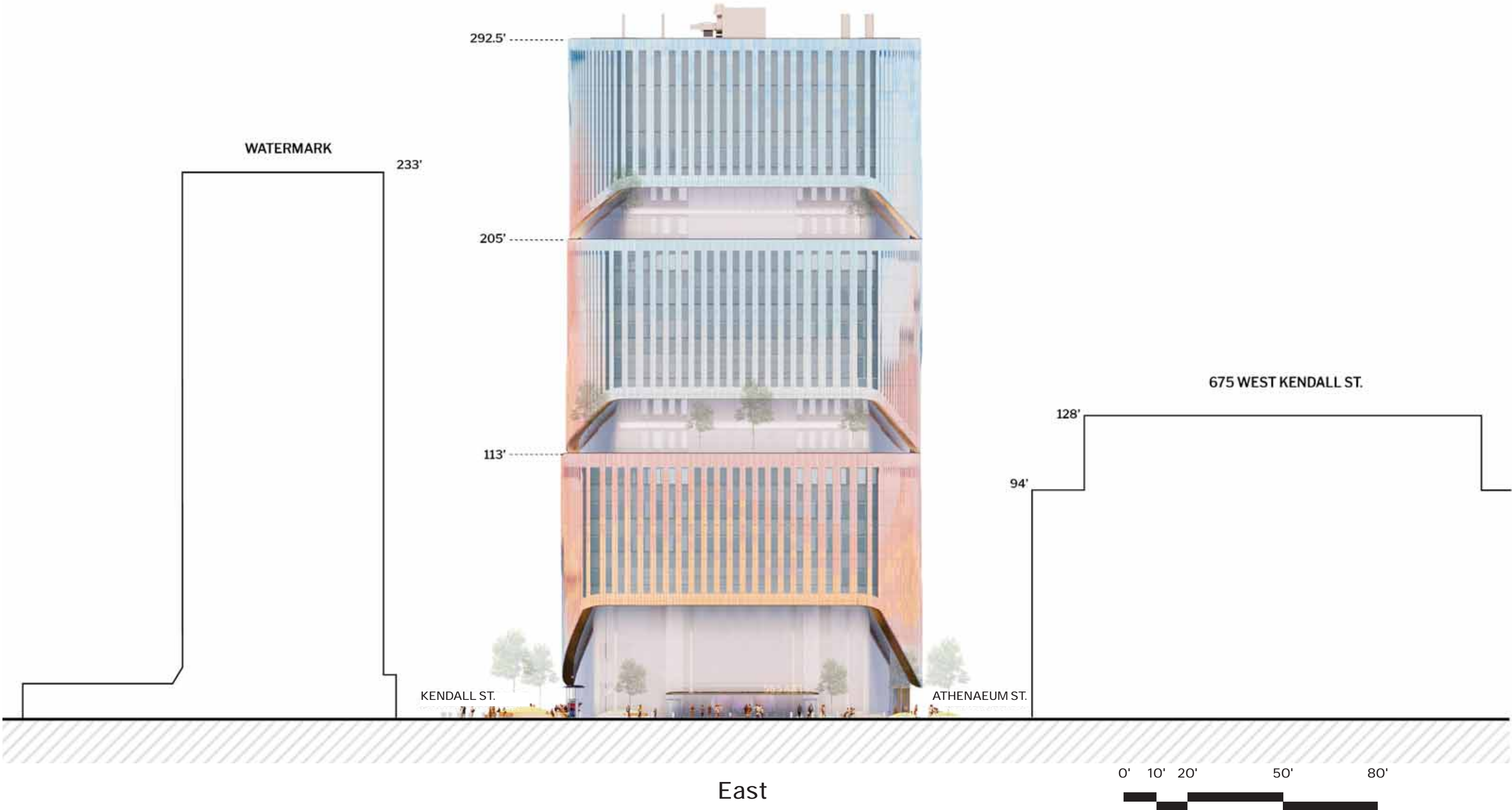

2.34A Facade - Color & Pattern

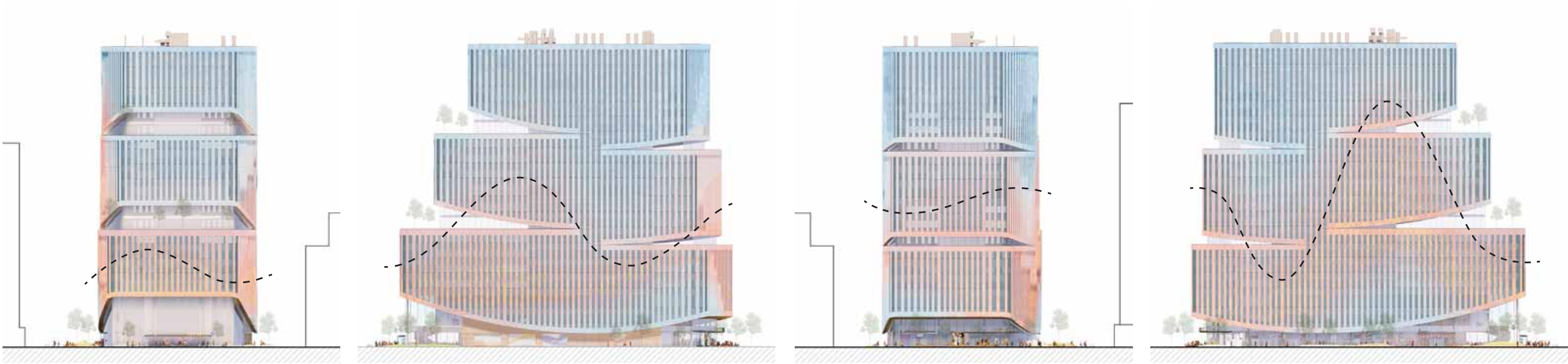

Kendall St (East)

Athenaeum St

Third St

Kendall St (South)

2.34B Facade - Color & Pattern

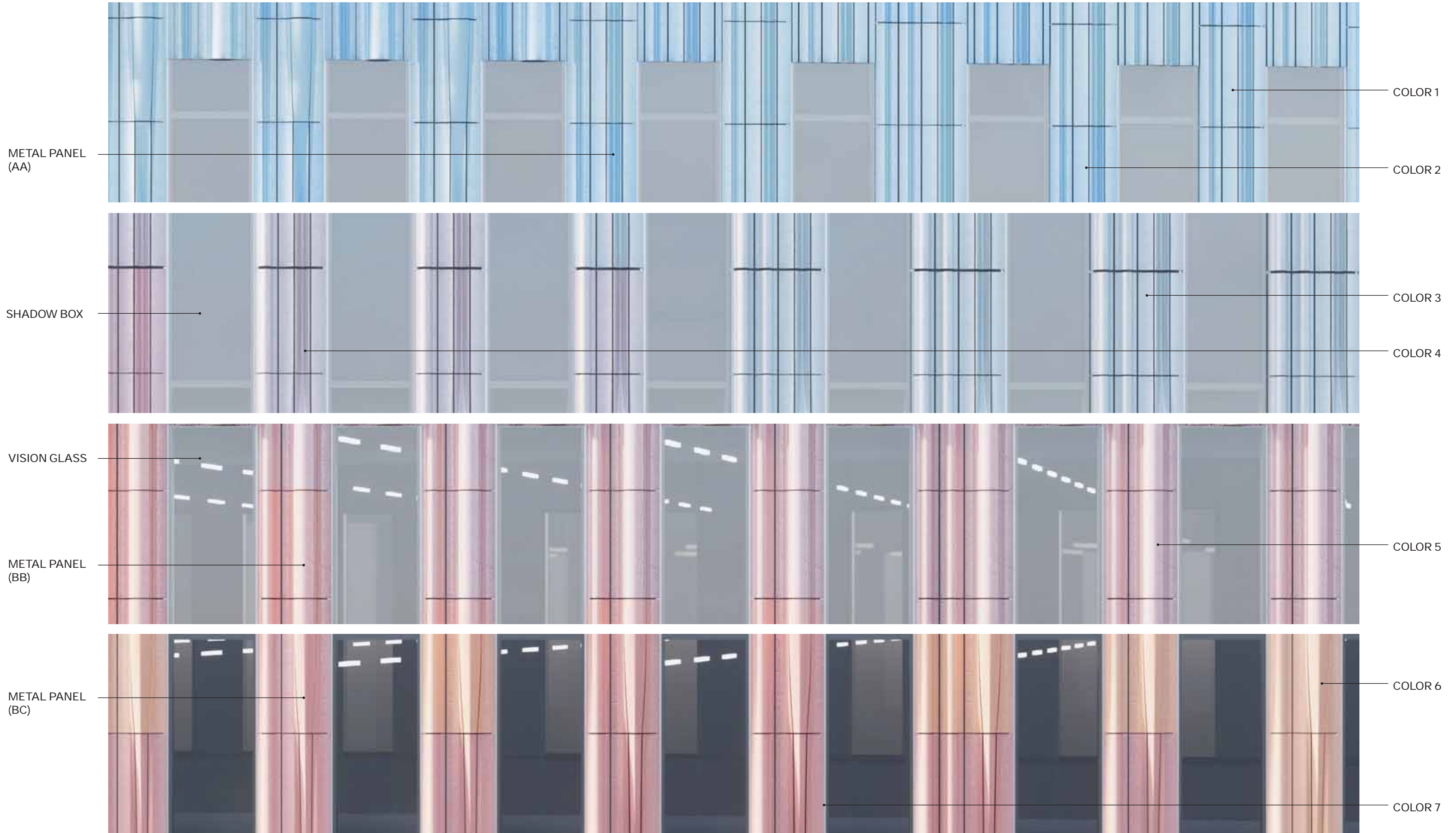

2.35 Facade Assembly - Typical



LOUVER PANELS TO BE PAINTED TO MATCH SHADOW BOX CONDITION

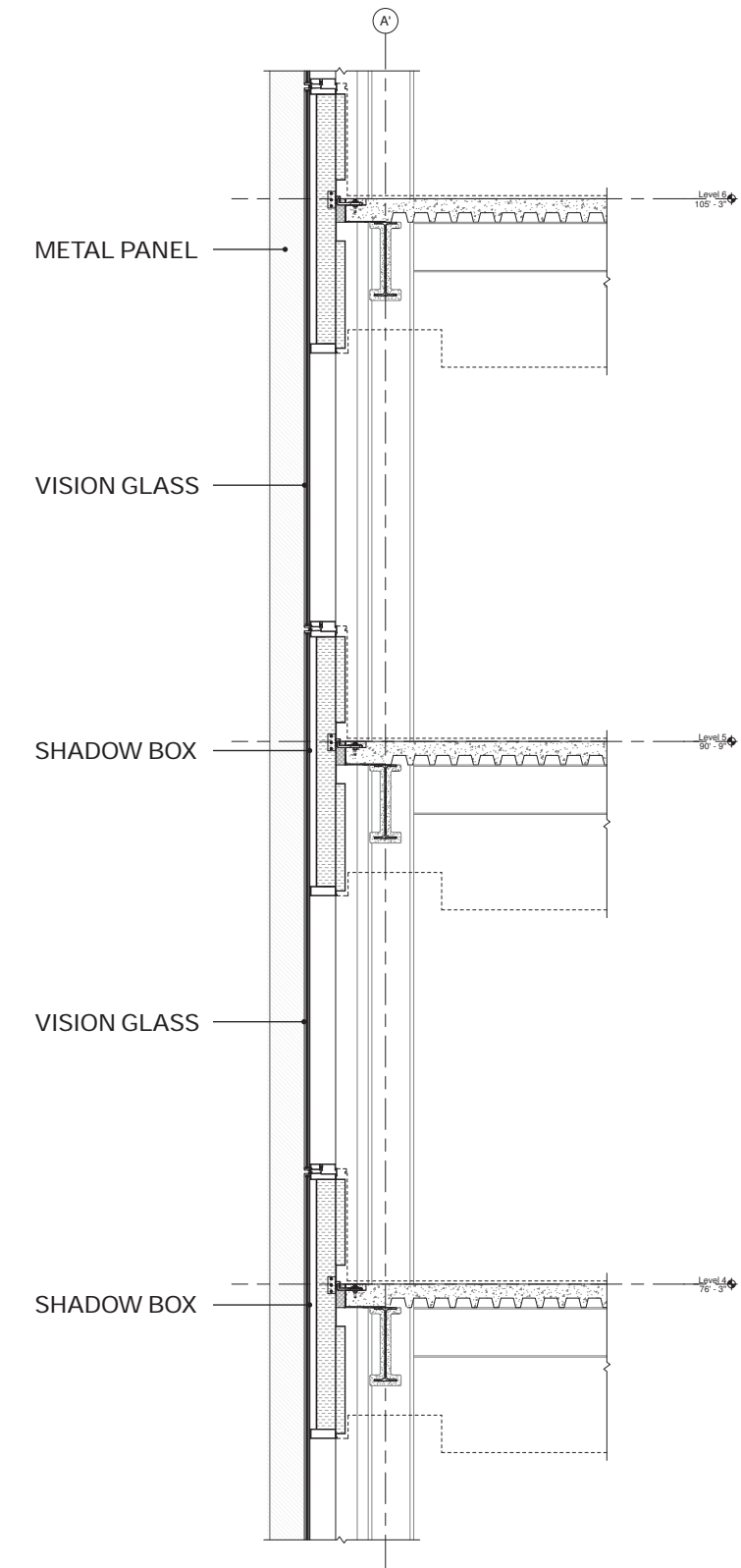

Typical Wall Section

2.36 Facade Assembly - Terraces Above and Below

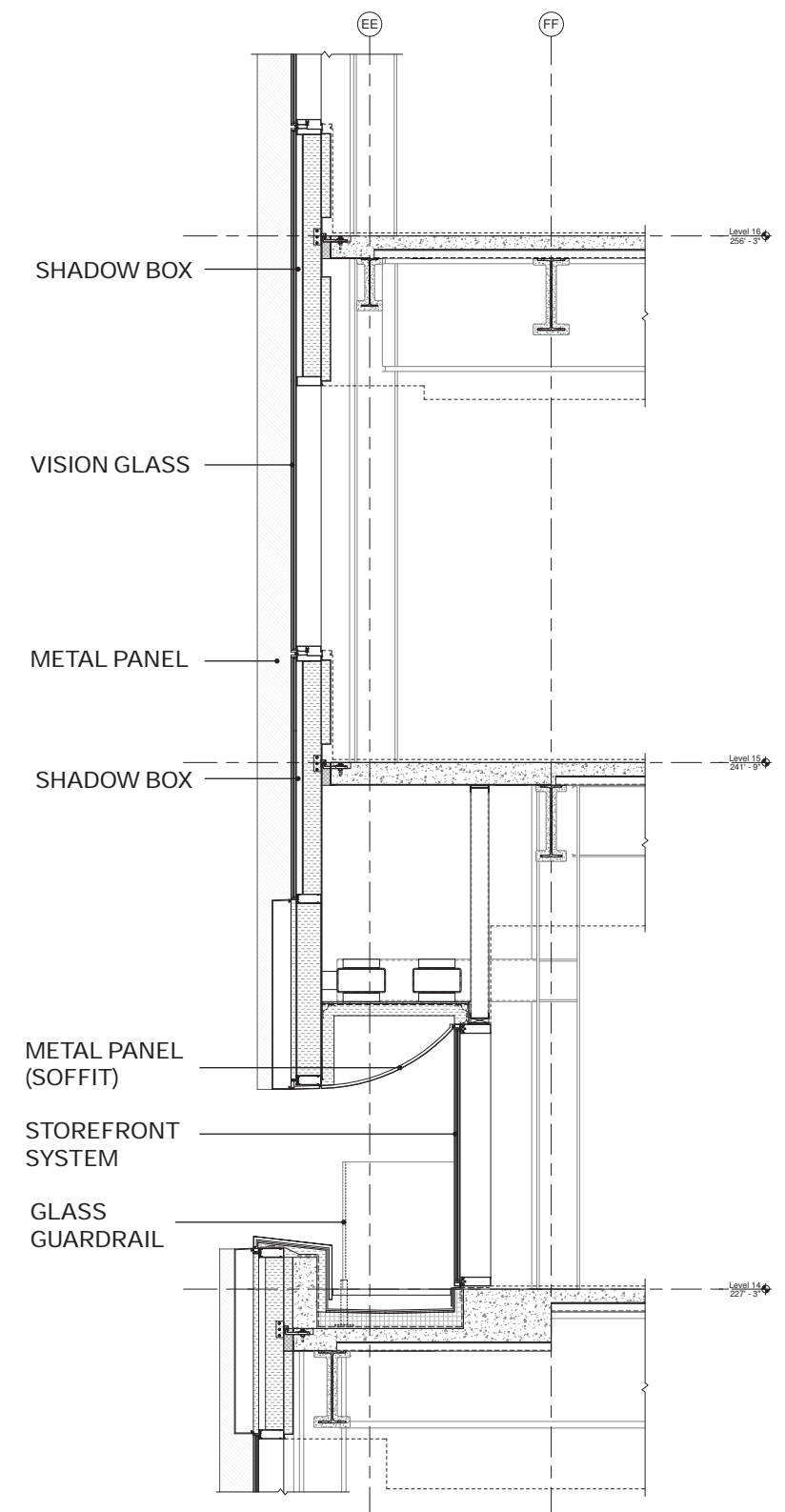

Typical Wall Section

2.37 Facade Detail

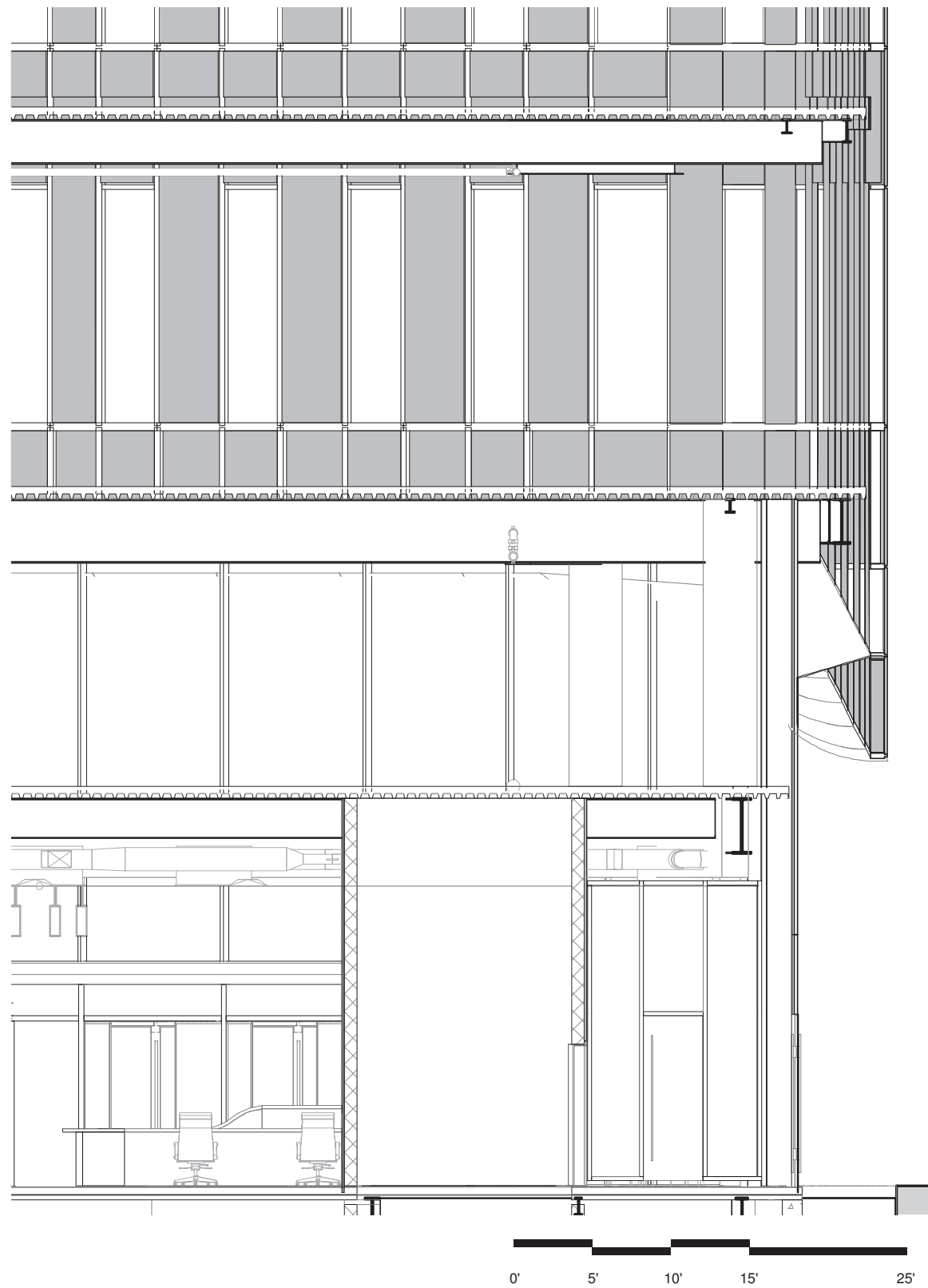

Athenaeum St. Section

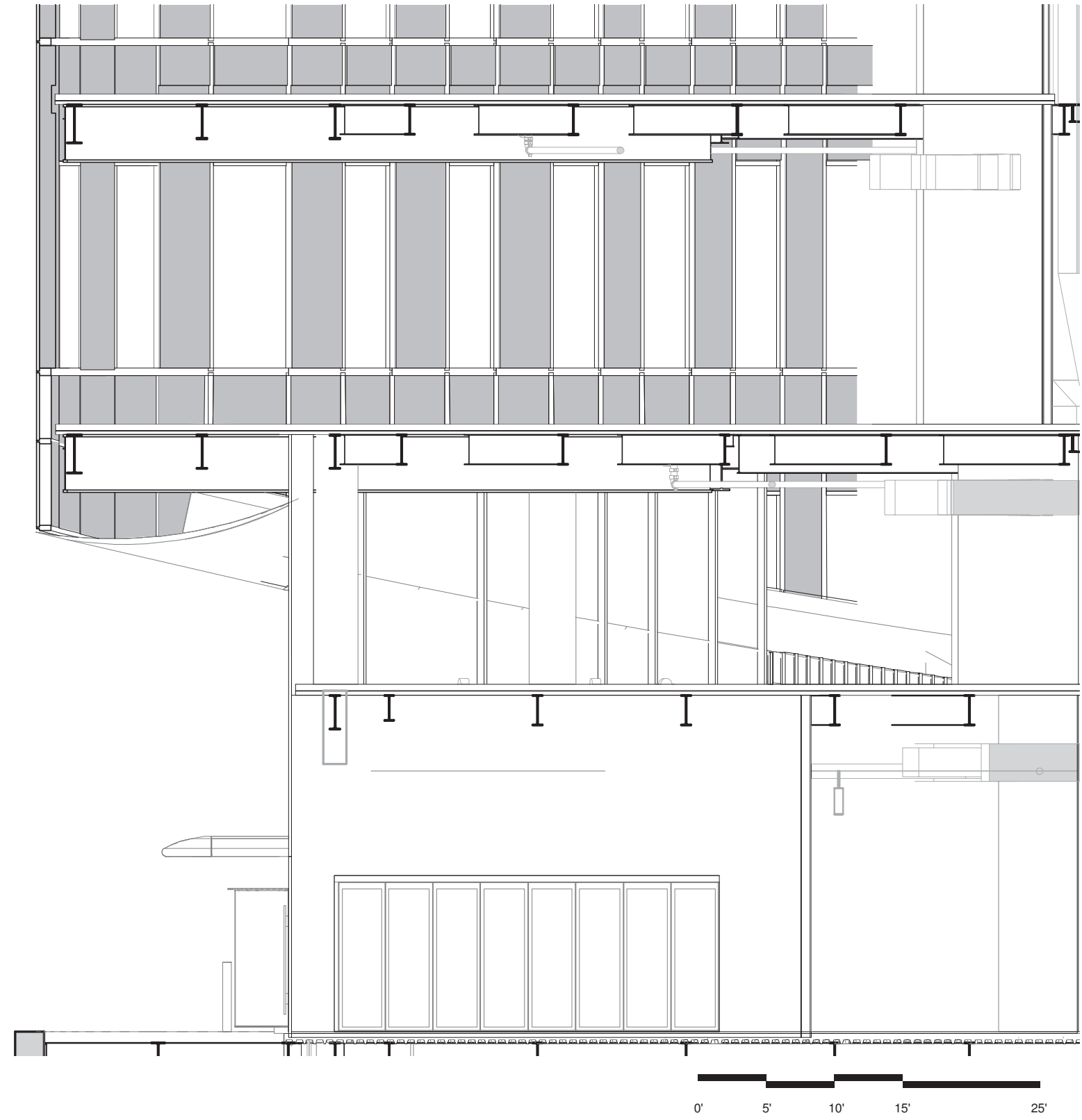

Third St. Section

2.38 Facade Detail

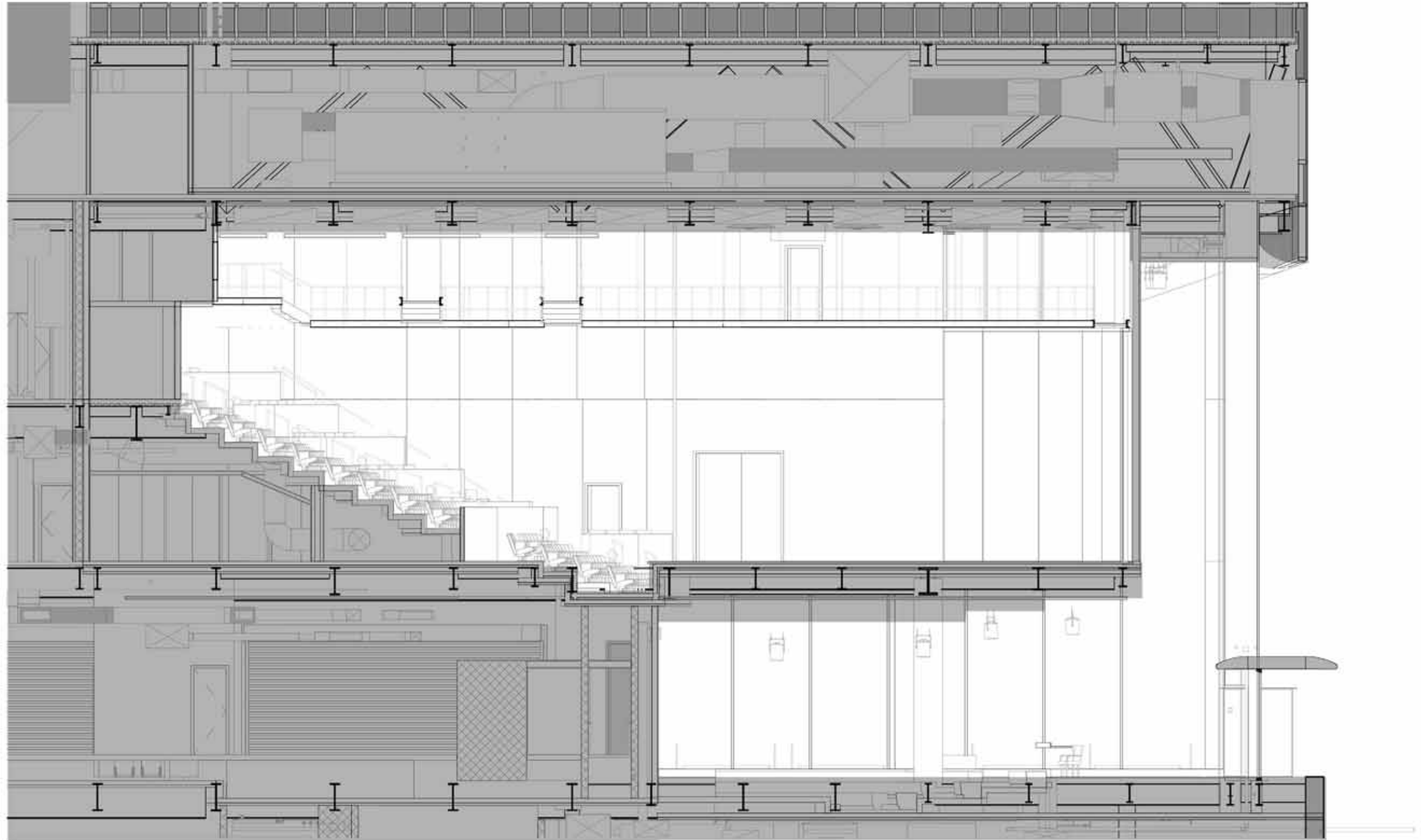

Kendall St. East Section

0' 5' 10' 15' 25'

2.39 Facade Detail

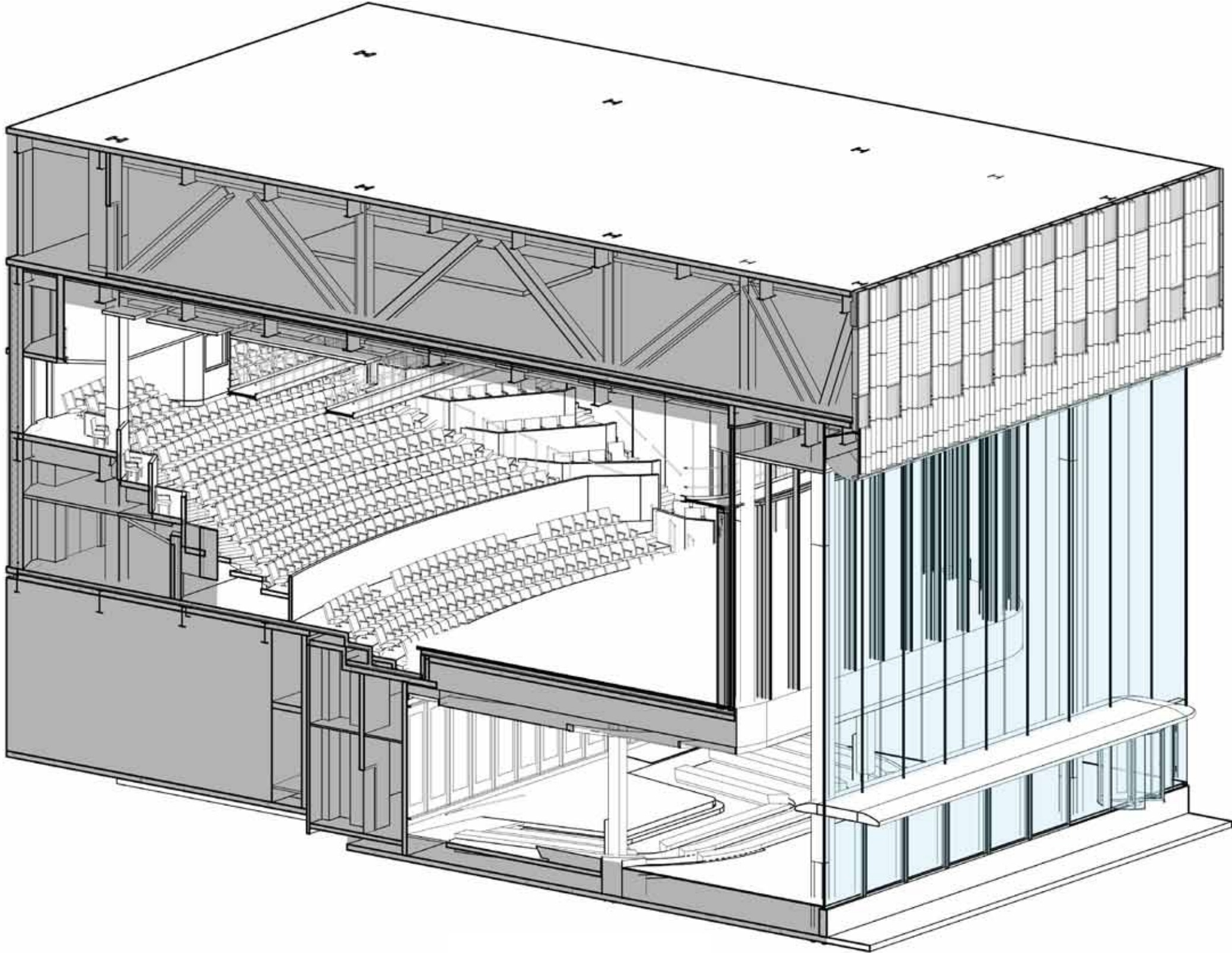

Kendall St. East Axon Section

2.40 Facade Profile: Form

A: DOUBLE PLEAT



B: RIPPLEFOLD



C: TRIPLE PLEAT



20" Extrusions

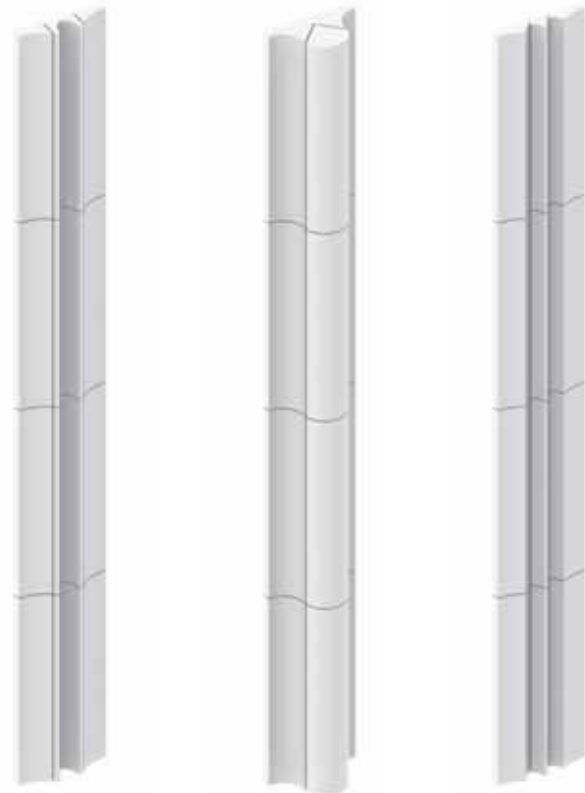

AA

BB

CC

20" Transitions



AB

BC

10" Extrusions



AA

BB



2.41 Material Sample



Lower level glass (Levels 1-3 glass fin wall, excludes unitized glass) – types currently under evaluation

Viracon, VE1-2M with VE-85 on #4 surface

-- Triple Glazed, Clear, 0.13 U-value, 0.32 SHGC, 60% VLT, 14% Exterior Reflectance (VR)

Interpane, Ipasol Neutral 70/37, iplus top 1.1 on position #5

--Triple Glazed, Low Iron, 0.13 U-value, 0.32 SHGC, 67% VLT, 16% Exterior Reflectance (VR)

Tower/Terrace glass – types currently under evaluation

Viracon, VNE-63 with VE-85 on #4 surface

--Triple Glazed, 0.13 U-value, 0.25 SHGC, 53% VLT, 12% Exterior Reflectance (VR)

Interpane, Ipasol Ultraselect 62/29, iplus top 1.1 on position #5

--Triple Glazed, Low Iron, 0.13 U-value, 0.25 SHGC, 59% VLT, 12% Exterior Reflectance (VR)

Interpane, Ipasol Light Grey 60/33, iplus top 1.1 on position #5

--Triple Glazed, Low Iron, 0.13 U-value, 0.29 SHGC, 57% VLT, 12% Exterior Reflectance (VR)



2.42 Facade Color: Inspired By New England Landscape

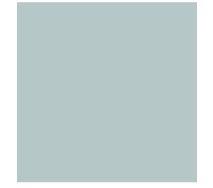
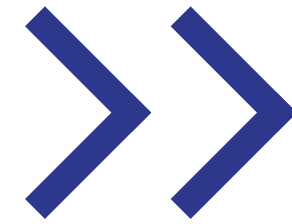
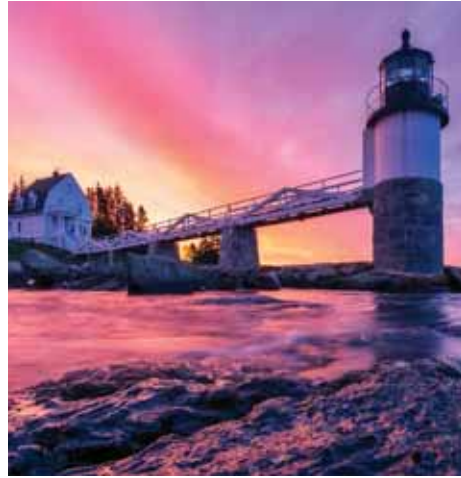

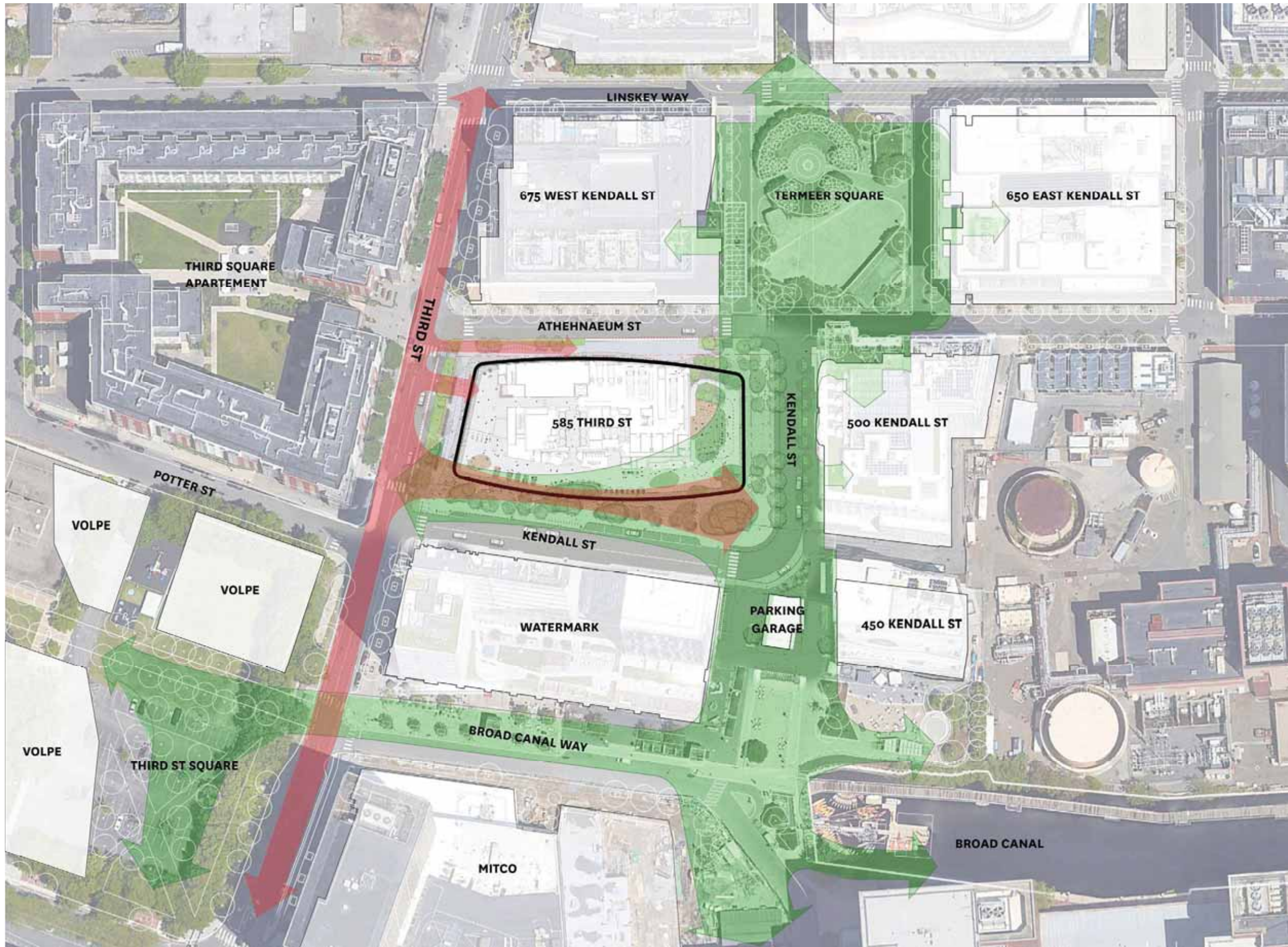

3.1 Context Plan - Open Space Connection



SITE CONTEXT DIAGRAM INCLUDED TO SHOW HOW PROPOSED PROJECT CONNECTS AND ENHANCES THE EXISTING THIRD STREET CORRIDOR TO THE WEST AS WELL AS THE EXISTING PUBLIC SPACE CORRIDOR TO THE EAST AND MERGES THE TWO WITHIN THE SITE

LEGEND

-  OPEN SPACE CONNECTION
-  THIRD ST CONNECTION



3.2 Site Access & Connection



SITE CONTEXT DIAGRAM INCLUDED TO HIGHLIGHT IMPORTANT CIRCULATION CORRIDORS ACROSS DIFFERENT MODES AND HOW THEY WILL BE AFFECTED AND IMPROVED THROUGH PROPOSED PROJECT

LEGEND

- VEHICULAR CONNECTION
- PEDESTRIAN CONNECTION
- BIKE PATH CONNECTION
- MULTI-USE PATH
- CANAL WAY CONNECTION
- BUS STOP
- T STATION / BUS STOP
- MAIN PARKING GARAGE
- EXISTING OPEN SPACE



3.3 Open Space Plan

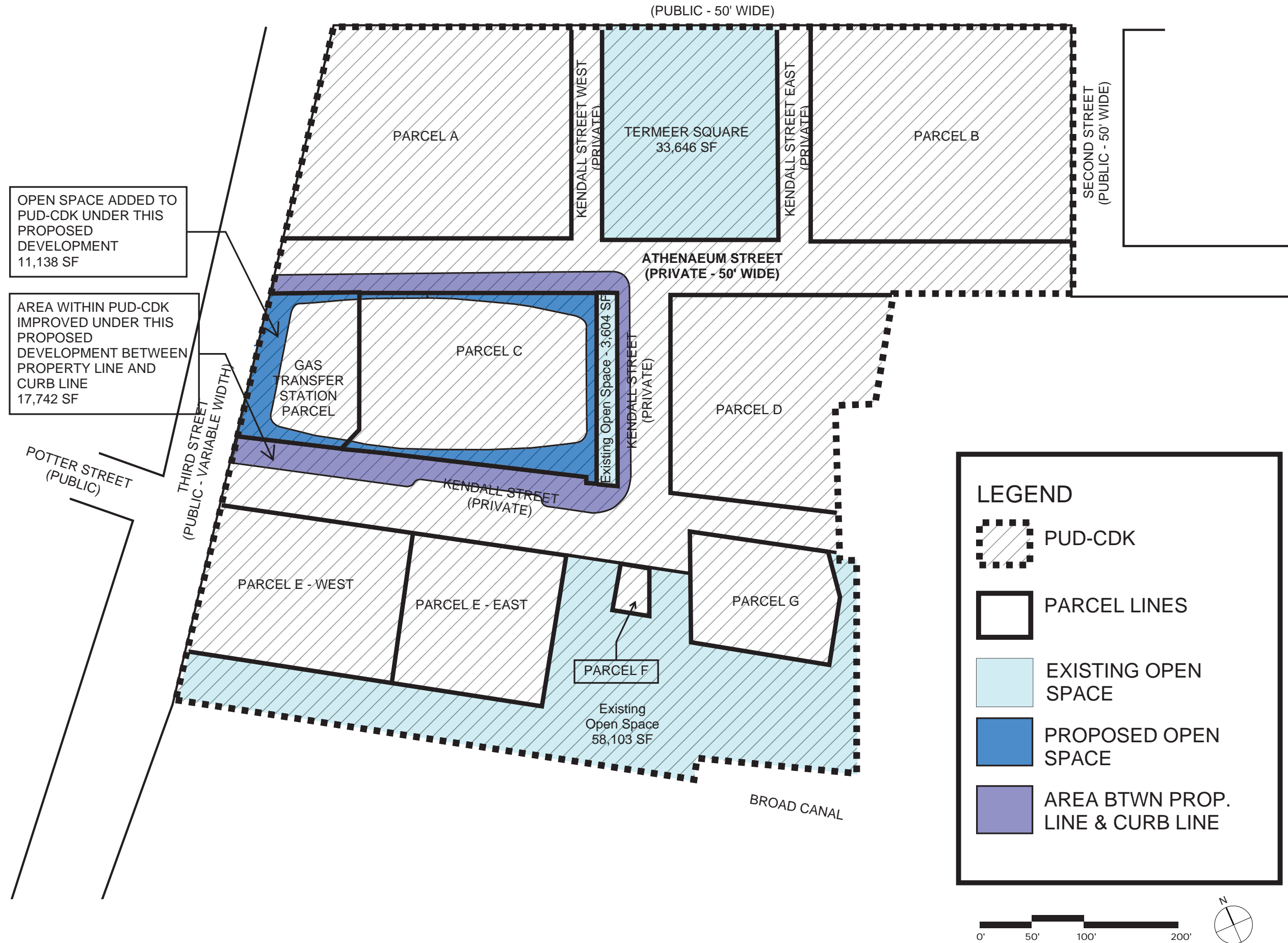

3.4 Ground Floor and Activation Plan

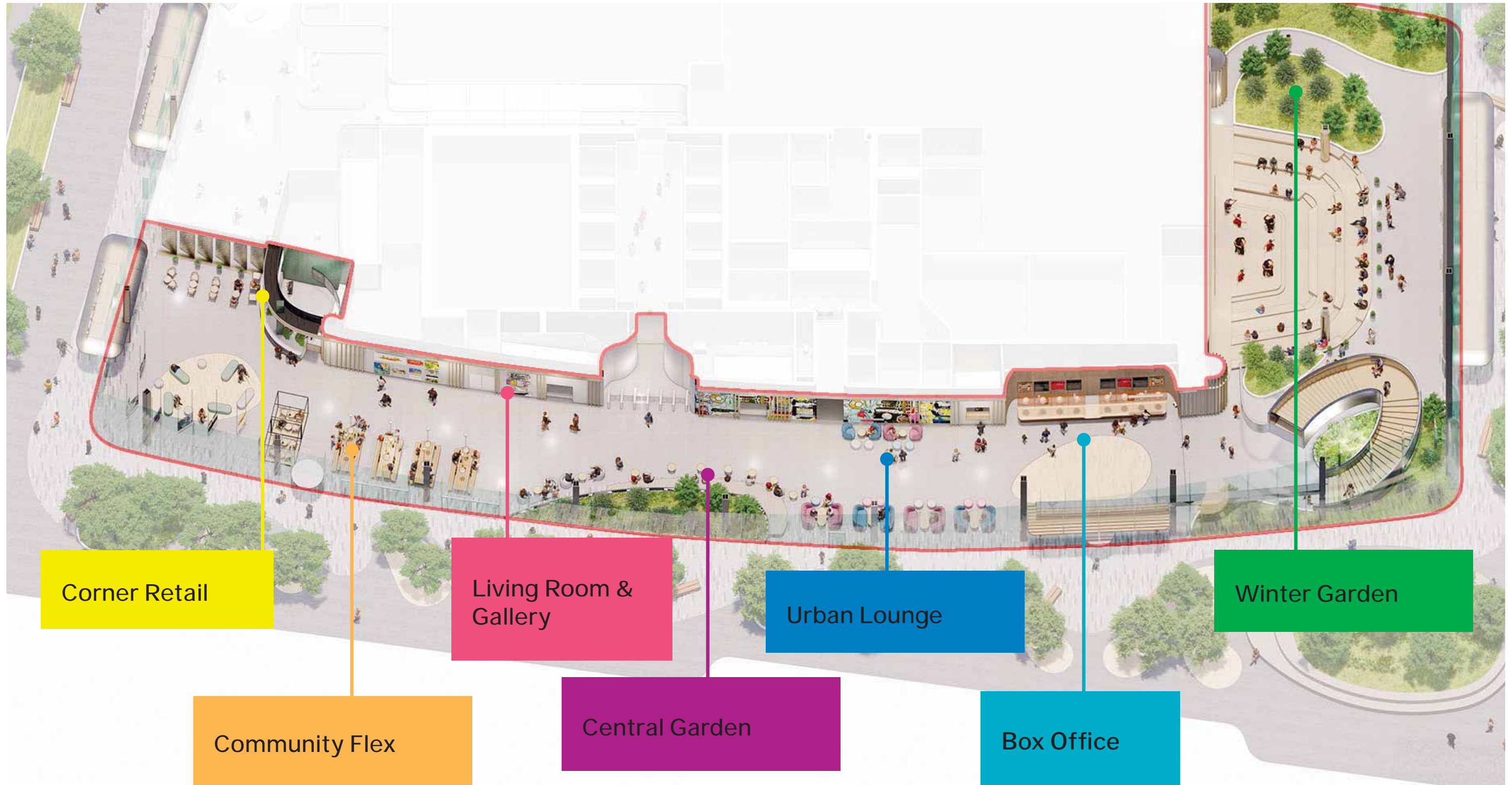

3.5 Material Palette



3.6 Overall Landscape Plan

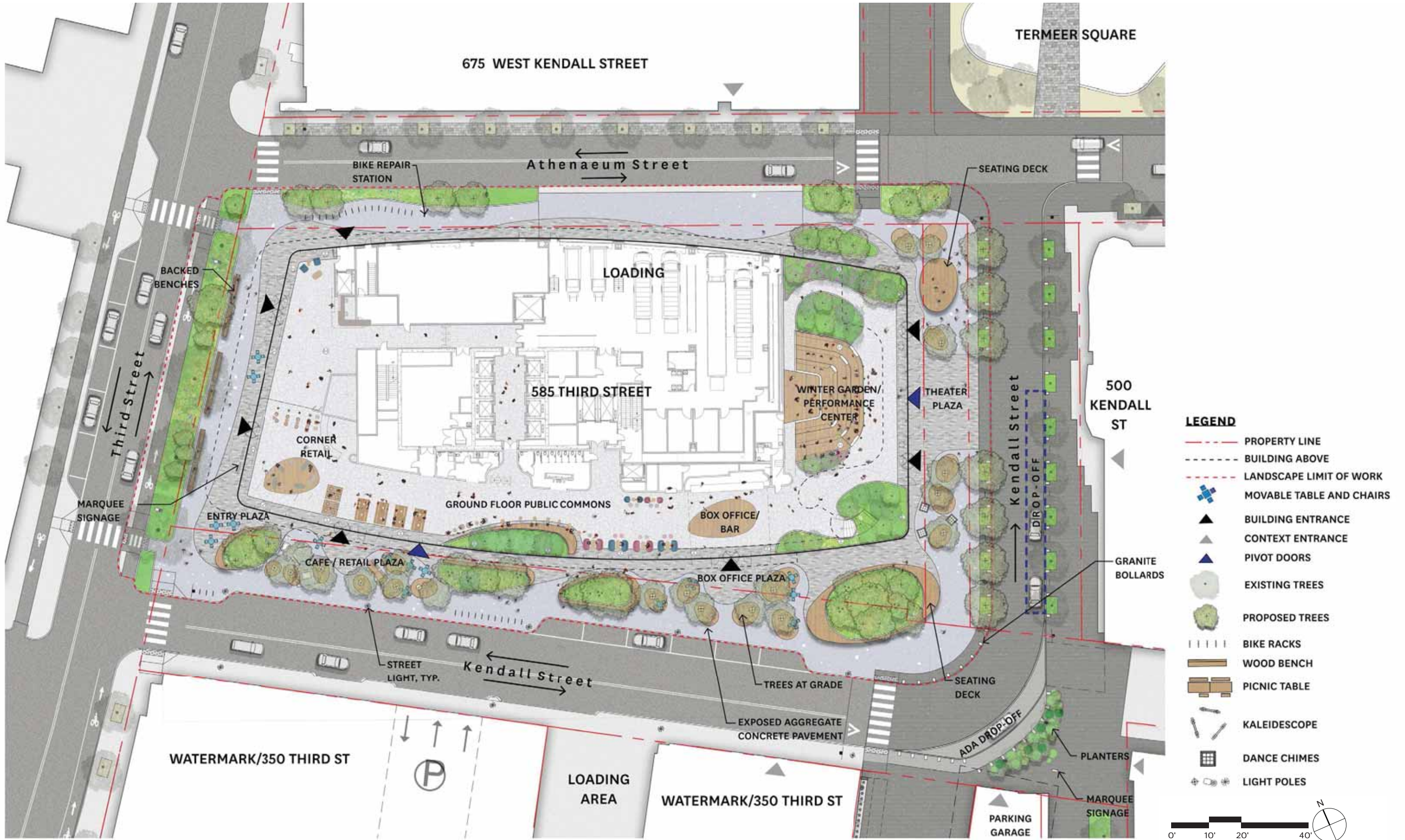

- LEGEND**
- PROPERTY LINE
 - BUILDING ABOVE
 - LANDSCAPE LIMIT OF WORK
 - + MOVABLE TABLE AND CHAIRS
 - ▲ BUILDING ENTRANCE
 - ▲ CONTEXT ENTRANCE
 - ▲ PIVOT DOORS
 - EXISTING TREES
 - PROPOSED TREES
 - |||| BIKE RACKS
 - ▬ WOOD BENCH
 - ▬ PICNIC TABLE
 - ⌘ KALEIDOSCOPE
 - ⌘ DANCE CHIMES
 - ⌘ LIGHT POLES

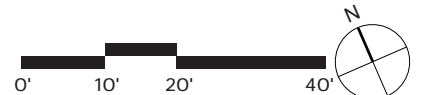

3.7 Landscape Plan - Third Street



BINNEY STREET, CAMBRIDGE, MVVA



LONSDALE STREET, AUSTRALIA, BKK ARCHITECT





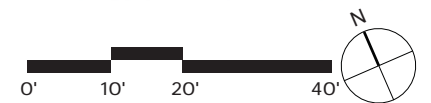

- LEGEND**
- PROPERTY LINE
 - BUILDING ABOVE
 - LANDSCAPE LIMIT OF WORK
 - MOVABLE TABLE AND CHAIRS
 - BUILDING ENTRANCE
 - CONTEXT ENTRANCE
 - PIVOT DOORS
 - EXISTING TREES
 - PROPOSED TREES
 - BIKE RACKS
 - WOOD BENCH
 - PICNIC TABLE
 - KALEIDOSCOPE
 - DANCE CHIMES
 - LIGHT POLES



3.8 Landscape Plan - Athenaeum Street



PLANT BED WITH STREET TREES

- LEGEND**
- PROPERTY LINE
 - BUILDING ABOVE
 - LANDSCAPE LIMIT OF WORK
 -  MOVABLE TABLE AND CHAIRS
 -  BUILDING ENTRANCE
 -  CONTEXT ENTRANCE
 -  PIVOT DOORS
 -  EXISTING TREES
 -  PROPOSED TREES
 -  BIKE RACKS
 -  WOOD BENCH
 -  PICNIC TABLE
 -  KALEIDOSCOPE
 -  DANCE CHIMES
 -  LIGHT POLES

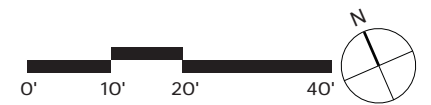
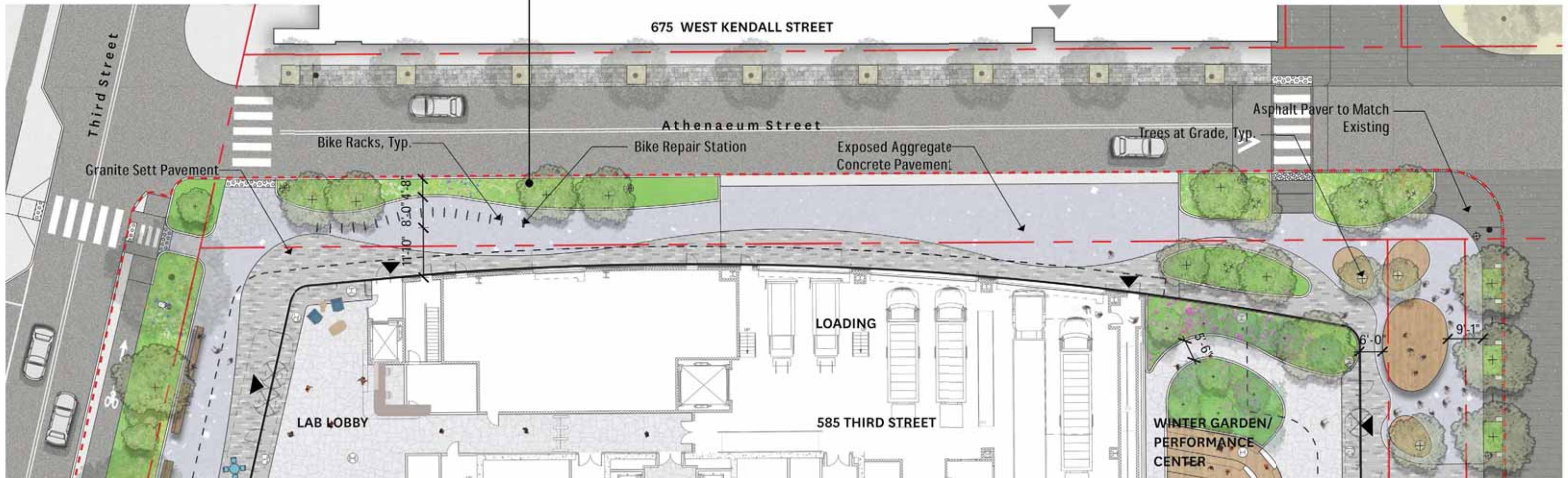

3.9 Landscape Plan - Kendall East and Winter Garden



YORK QUAY, TORONTO, MVVA



EXISTING KENDALL STREET

- PROPERTY LINE
- BUILDING ABOVE
- LANDSCAPE LIMIT OF WORK
- MOVABLE TABLE AND CHAIRS
- BUILDING ENTRANCE
- CONTEXT ENTRANCE
- PIVOT DOORS
- EXISTING TREES
- PROPOSED TREES
- BIKE RACKS
- WOOD BENCH
- PICNIC TABLE
- KALEIDOSCOPE
- DANCE CHIMES
- LIGHT POLES

Different plan scenarios are included herein as Appendix A.9-A.11

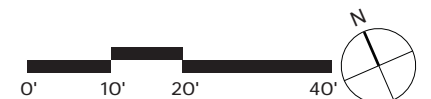

3.10 Landscape Plan - Kendall Street

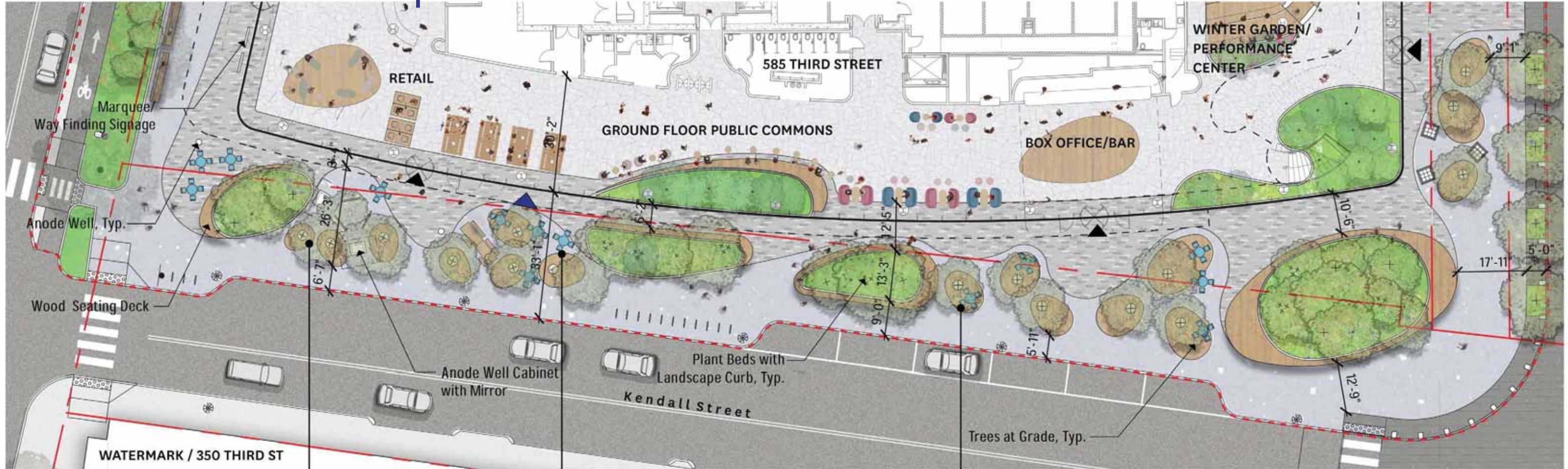

- LEGEND**
- PROPERTY LINE
 - - - - BUILDING ABOVE
 - - - - LANDSCAPE LIMIT OF WORK
 - MOVABLE TABLE AND CHAIRS
 - BUILDING ENTRANCE
 - CONTEXT ENTRANCE
 - PIVOT DOORS
 - EXISTING TREES
 - PROPOSED TREES
 - BIKE RACKS
 - WOOD BENCH
 - PICNIC TABLE
 - KALEIDOSCOPE
 - DANCE CHIMES
 - LIGHT POLES

SENSORY PLAY



RETAIL PLAZA



CAFE SEATING



3.11A Street Section - Third Street (Existing)

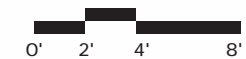
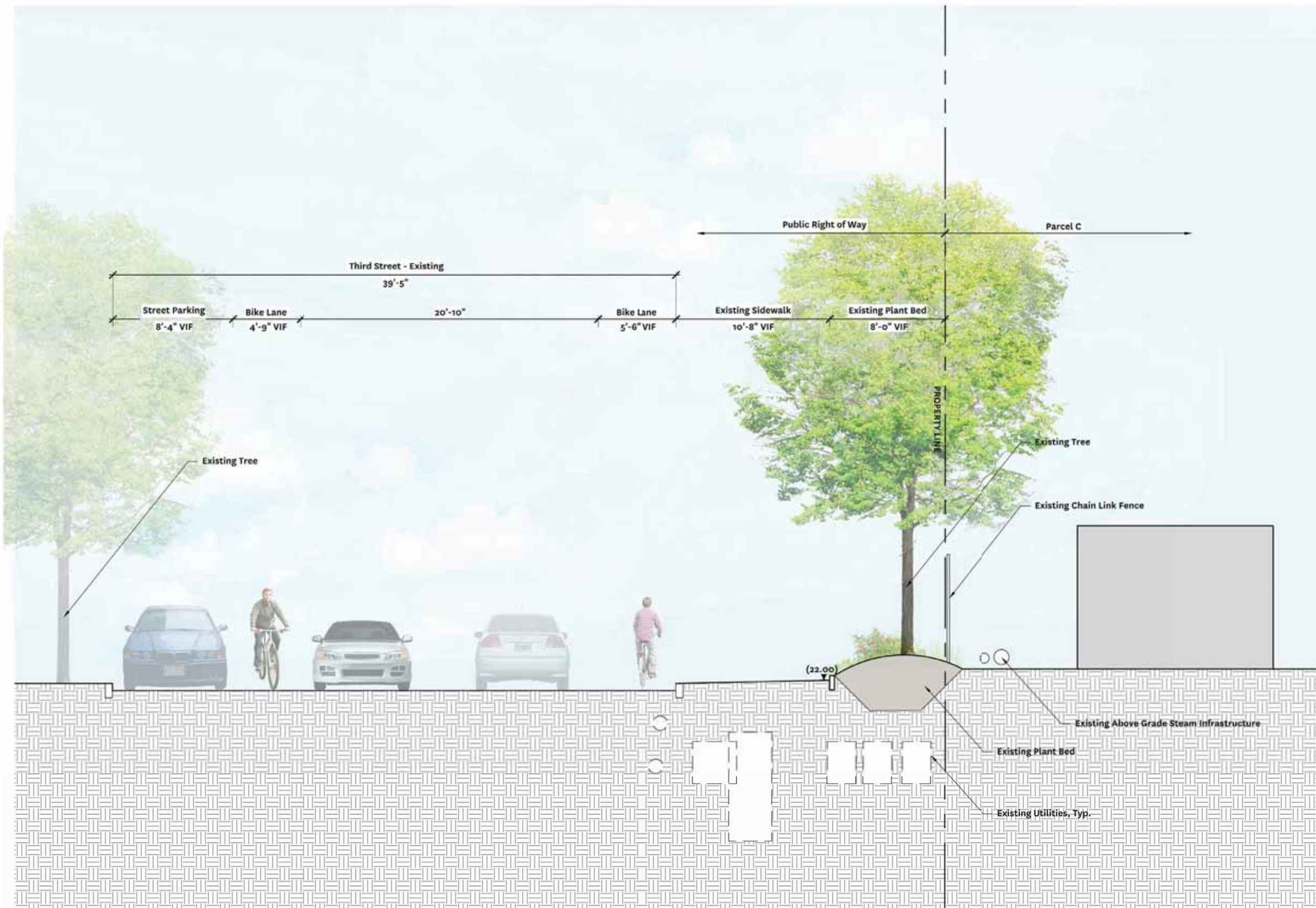

3.11B Street Section - Third Street (Proposed)

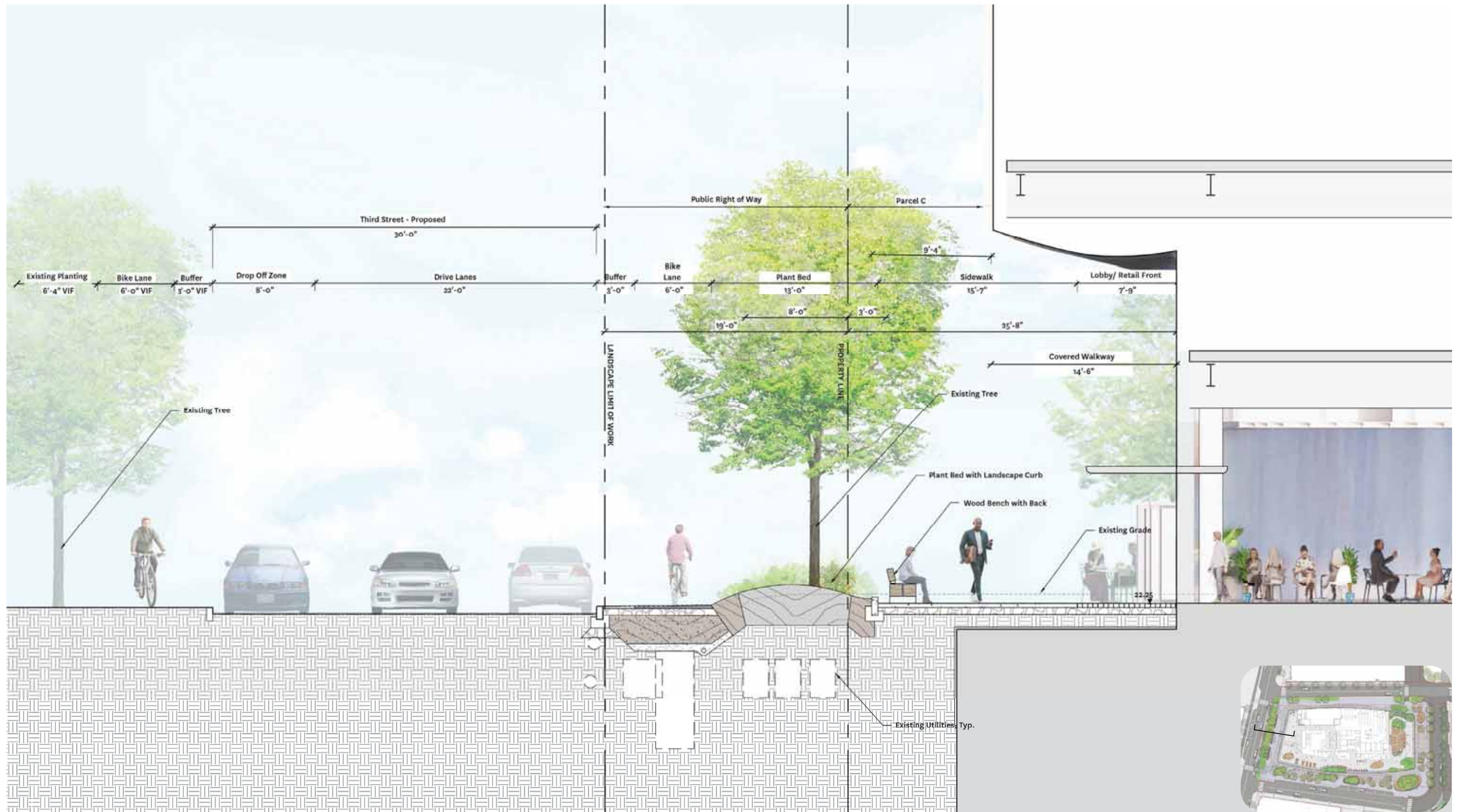

0' 2' 4' 8'

3.12A Street Section - Athenaeum Street (Existing)

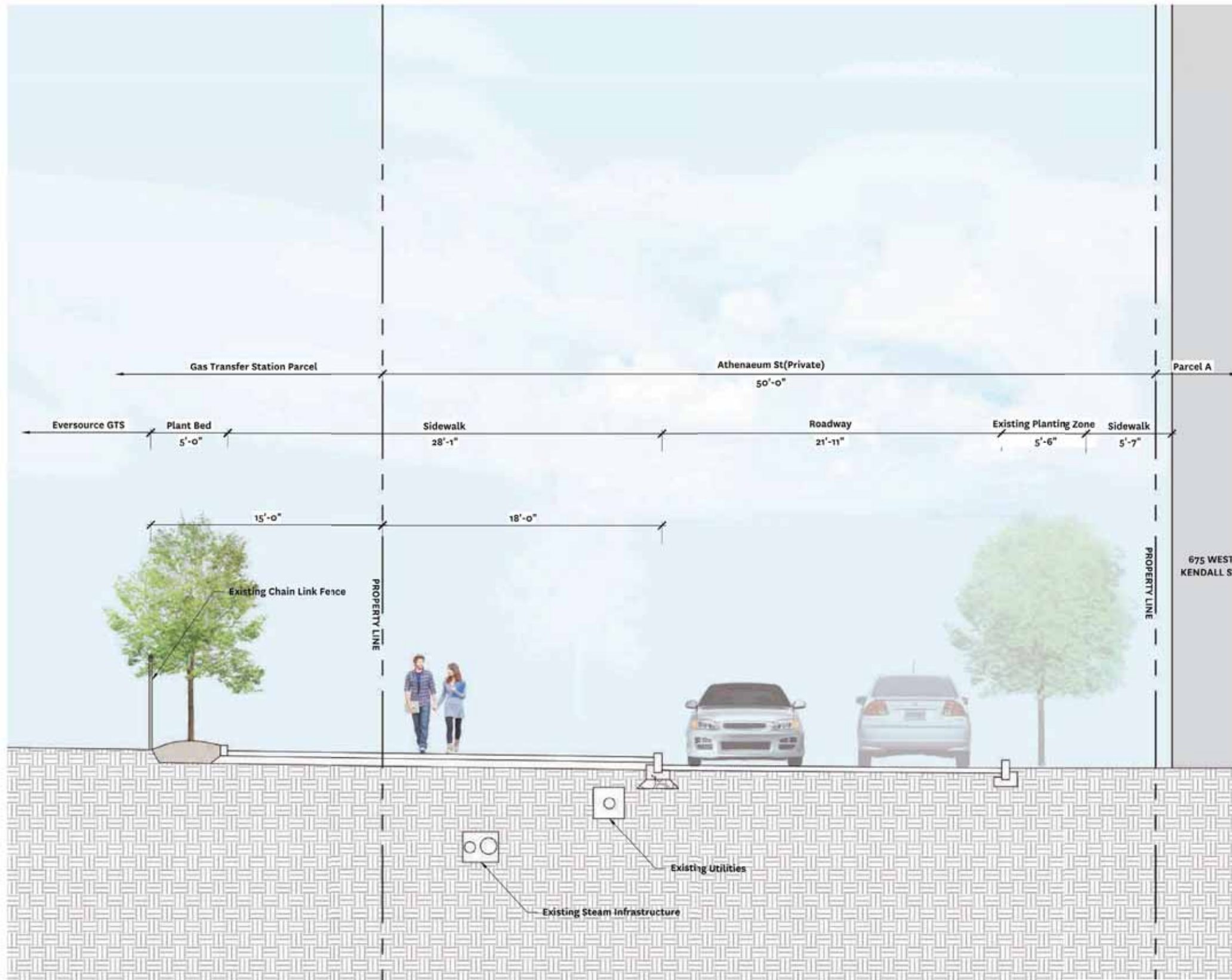

3.12B

Street Section - Athenaeum Street (Proposed)

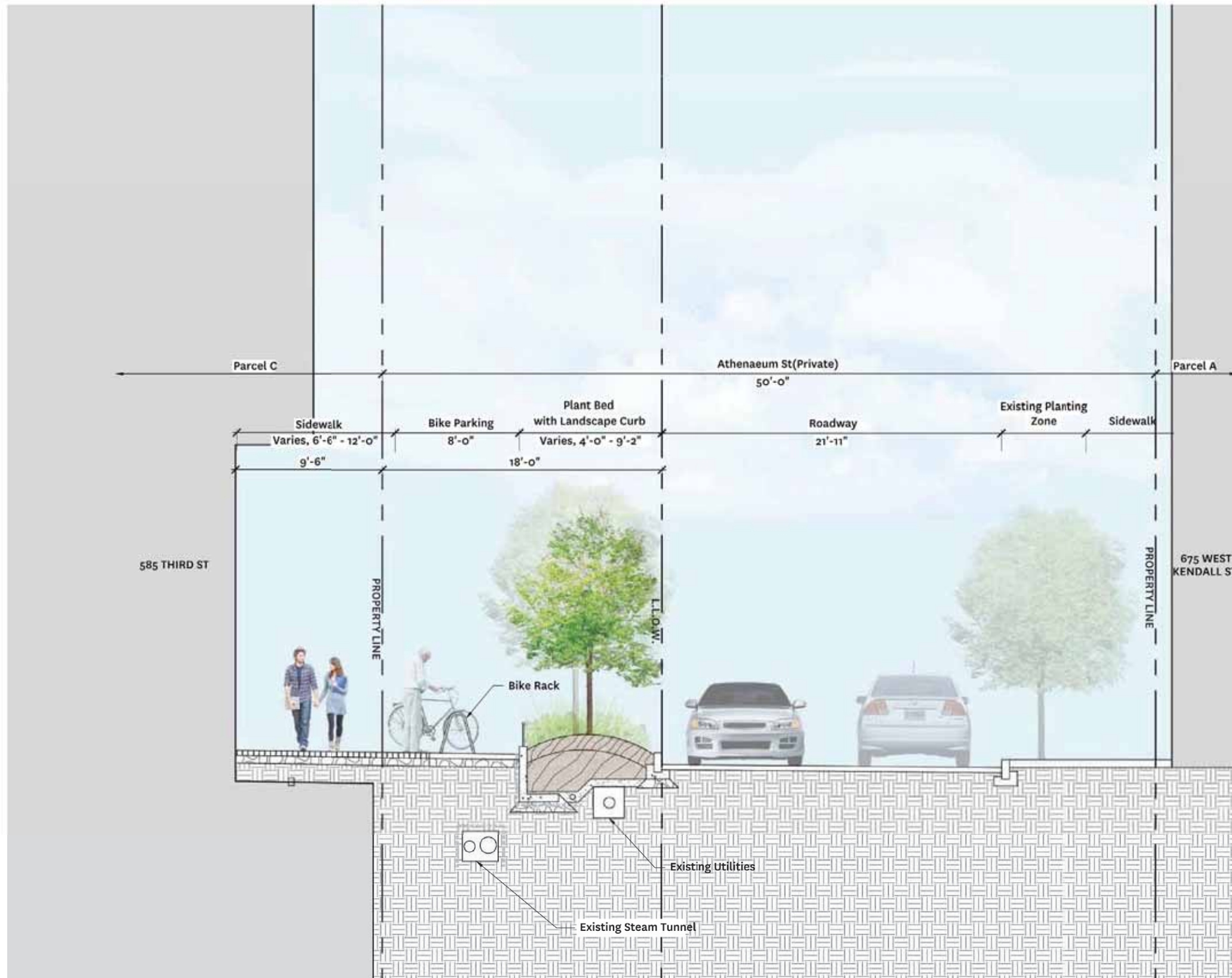

3.13A Street Section - Kendall Street South (Existing)

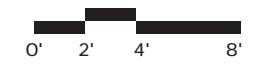
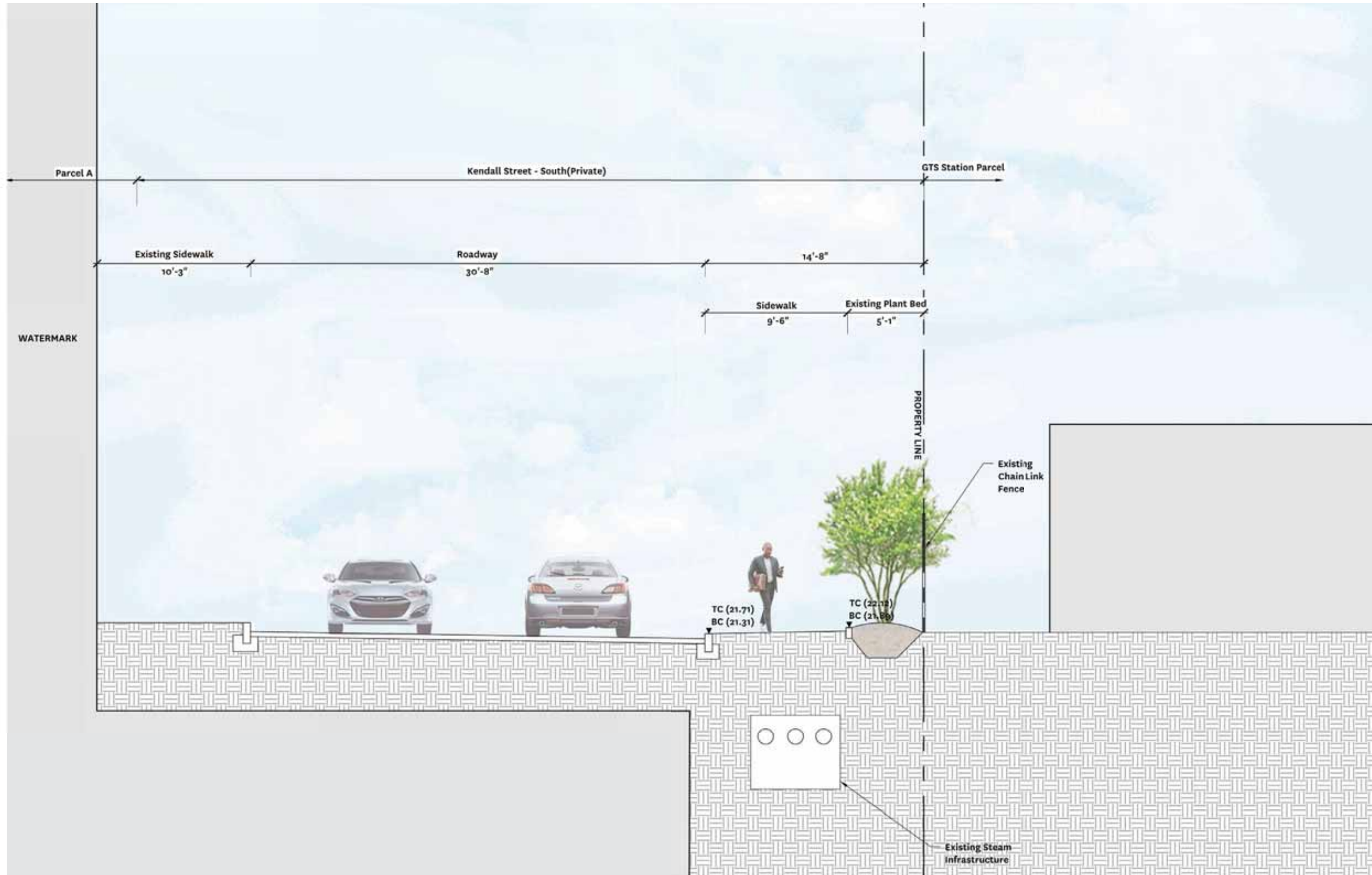

3.13B Street Section - Kendall Street South (Proposed)

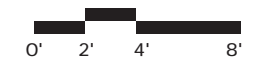
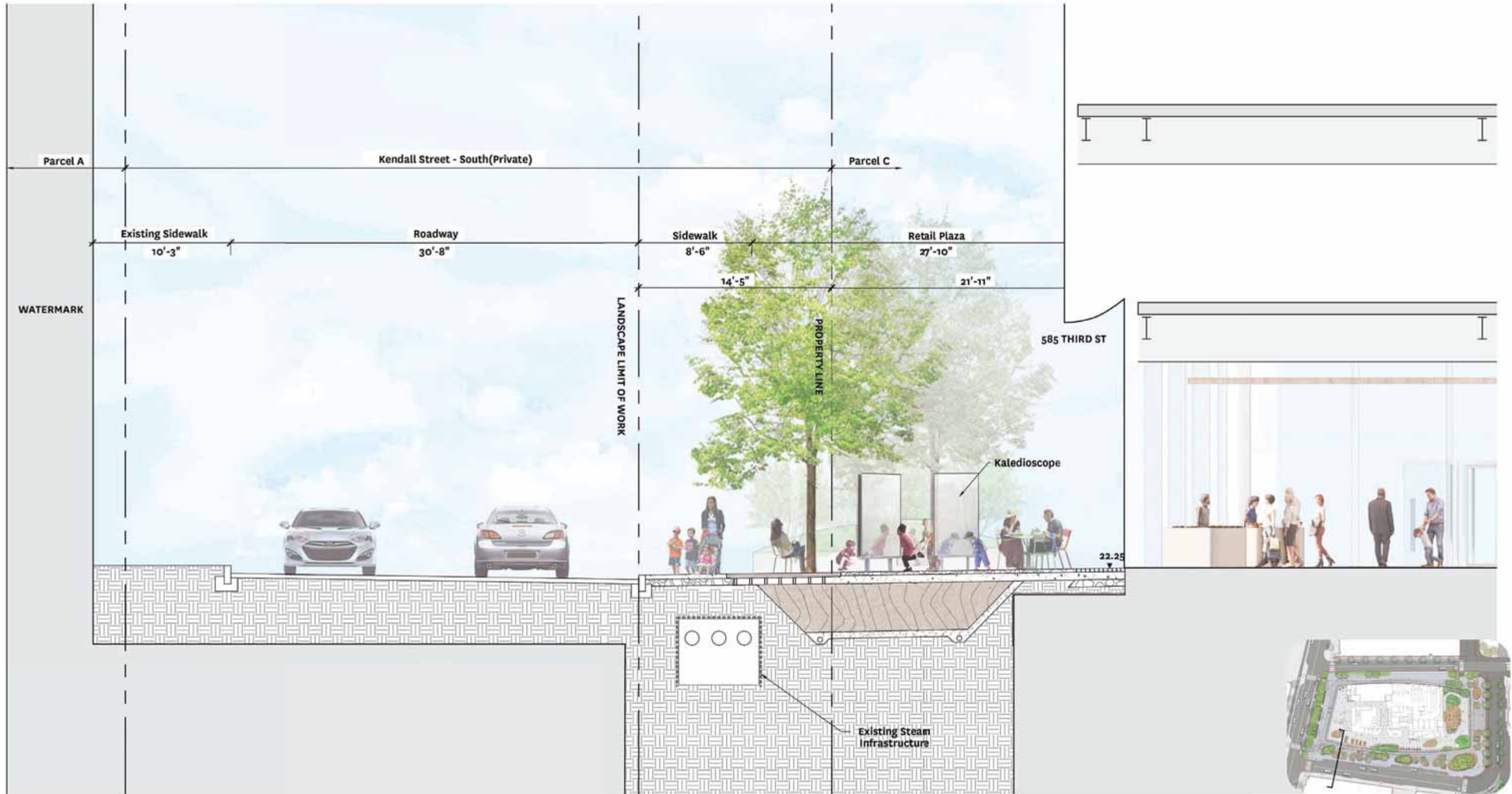

3.14A Street Section - Kendall Street East (Existing)

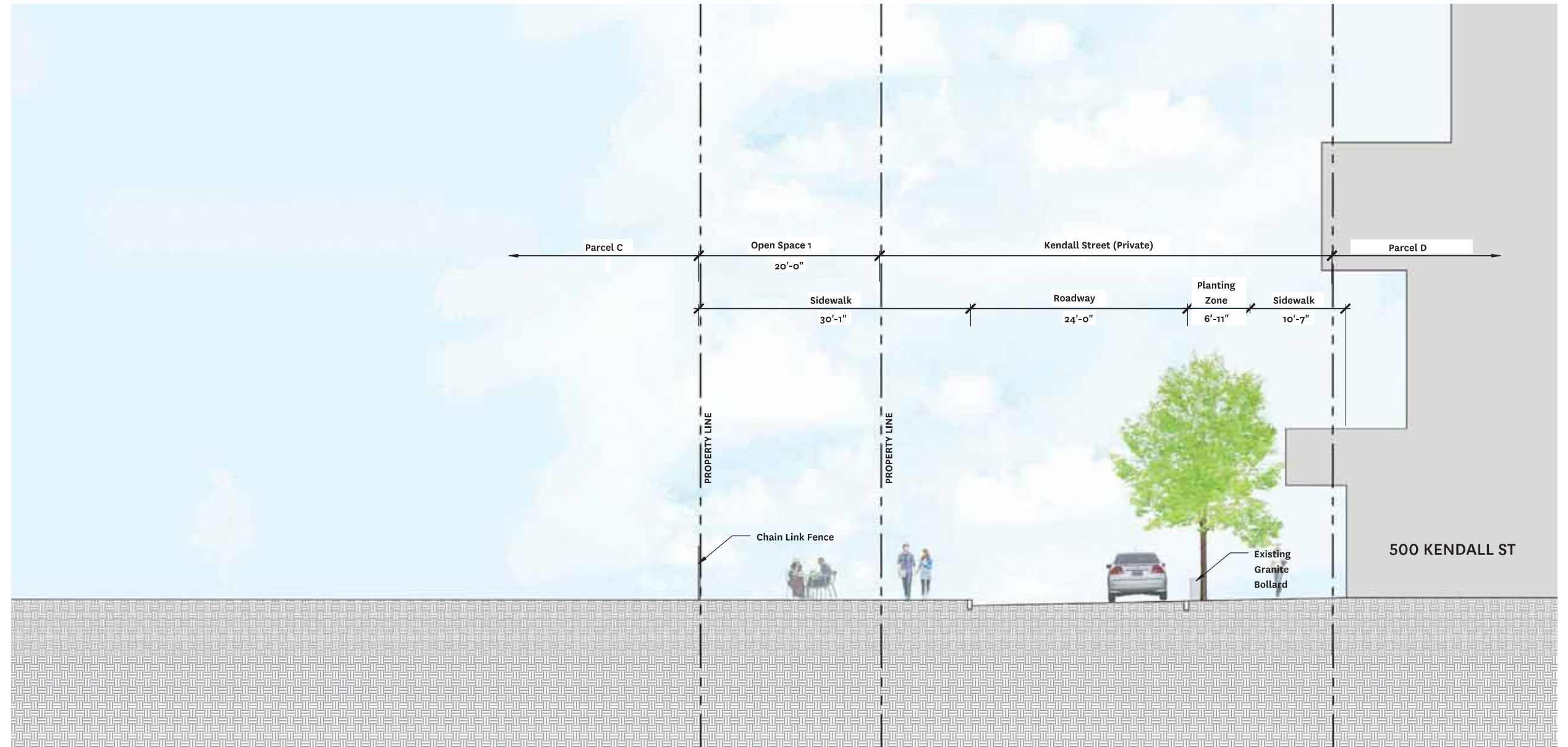

3.14B Street Section - Kendall Street East (Proposed)

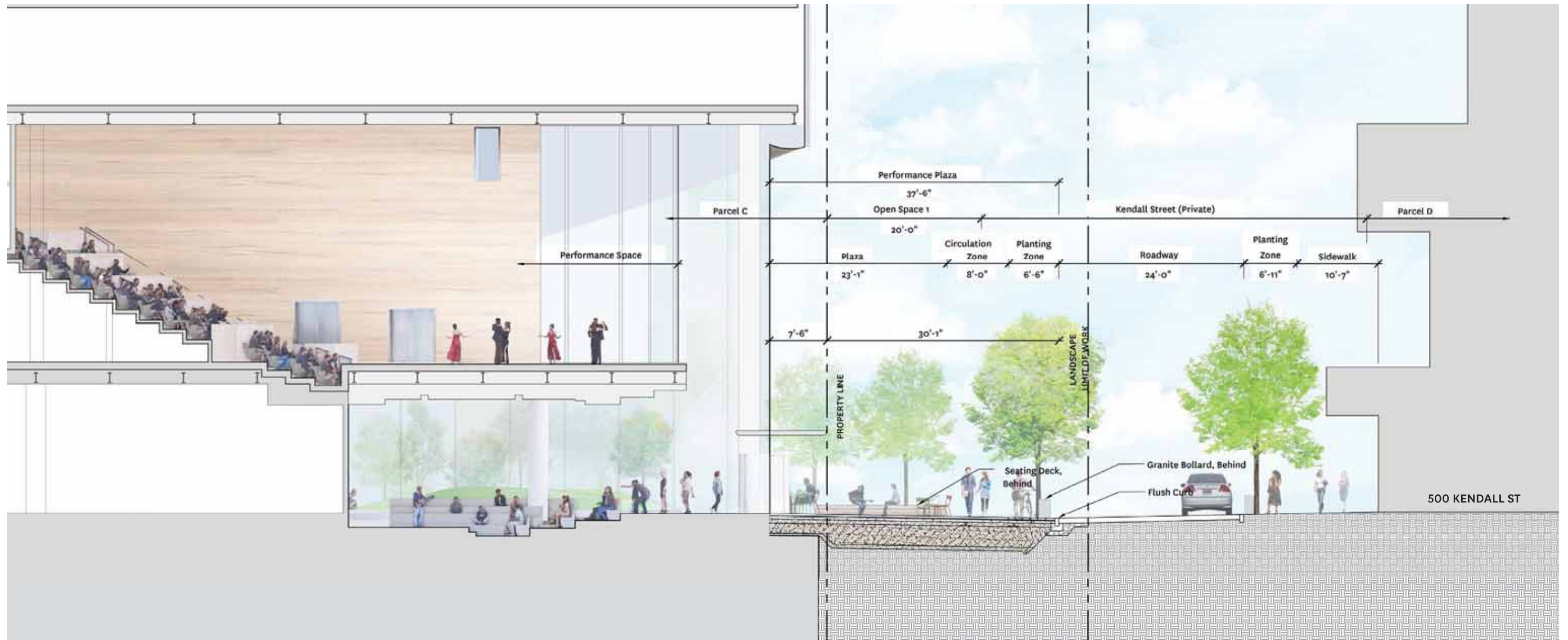

3.15 Roof Terrace Plan

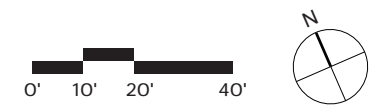

3.16 Landscape Zones / Program Diagram

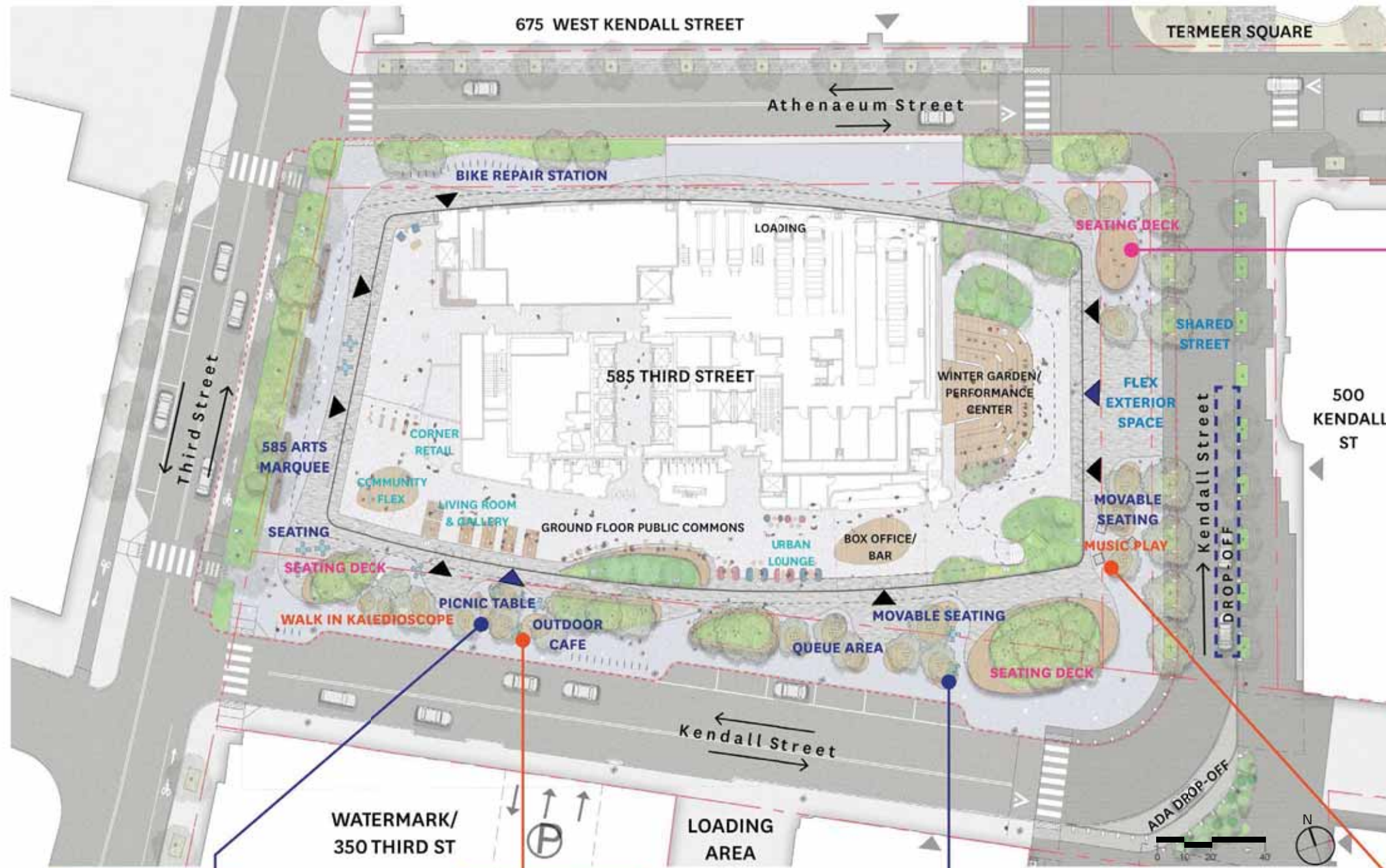

3.17 Art Layer

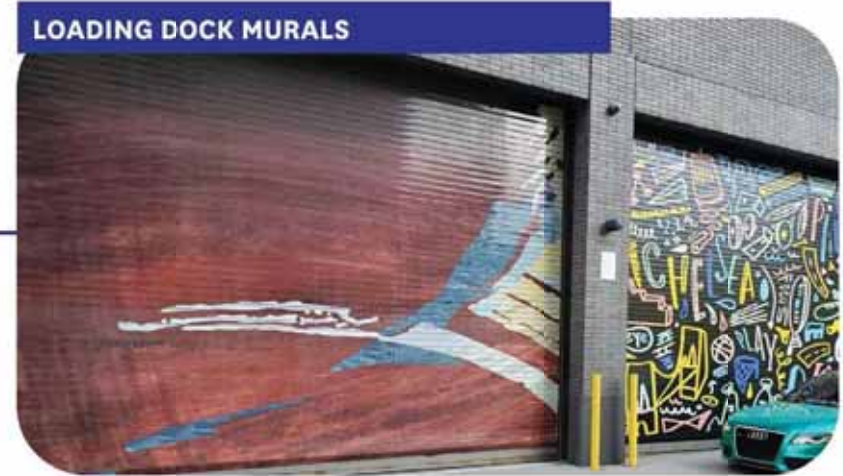
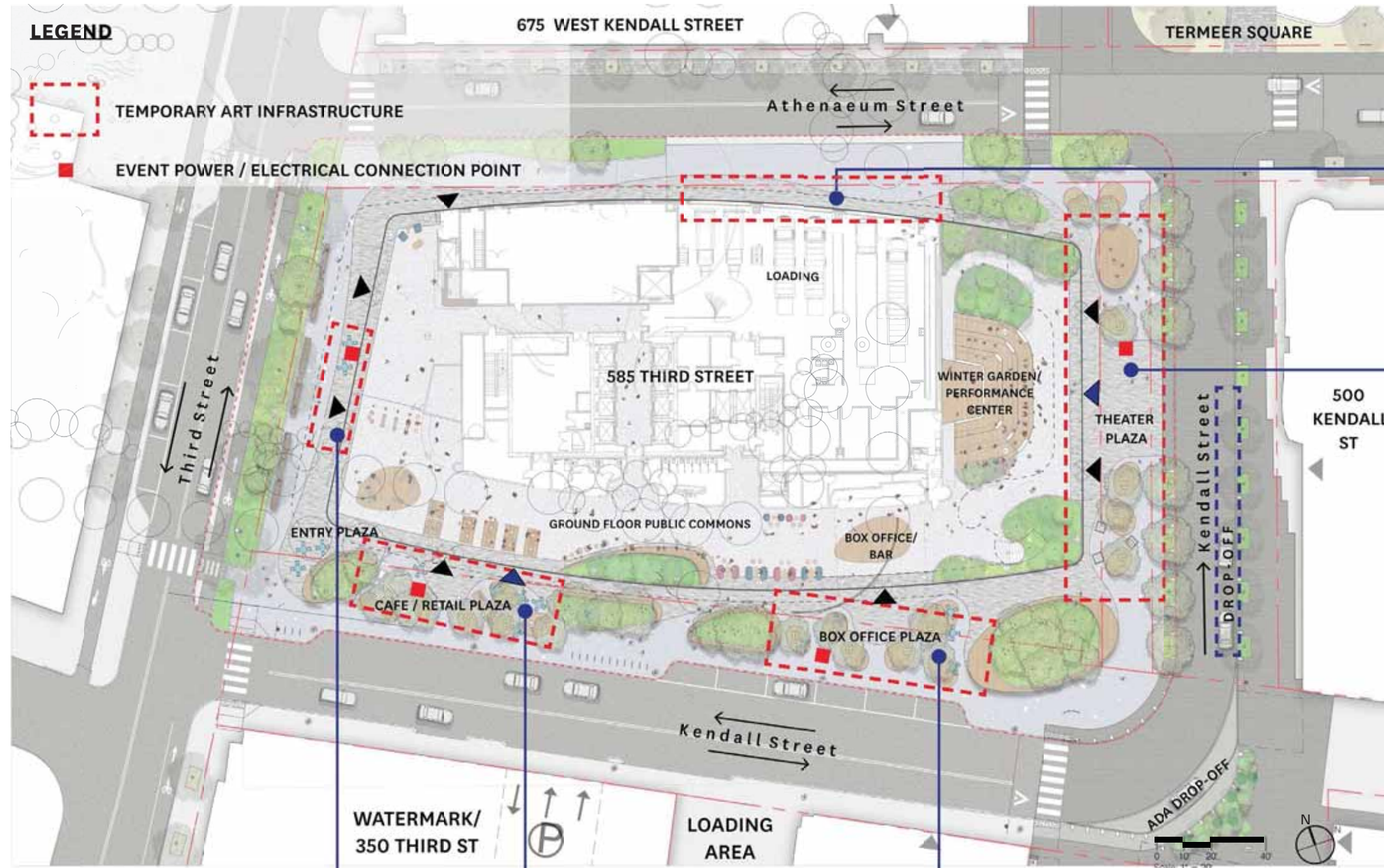

3.18 Raised Plant Beds and Tree Groves in the Pavement

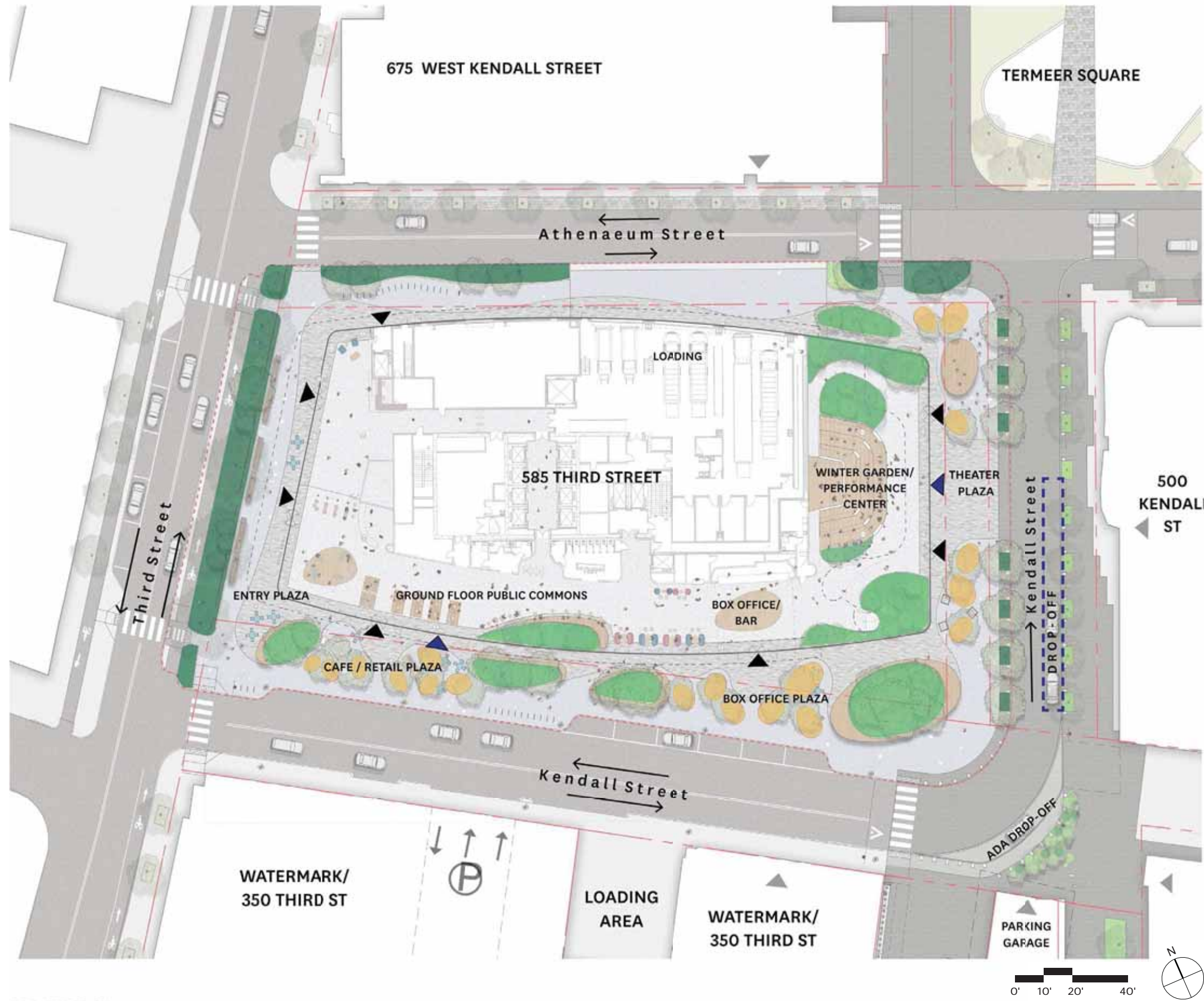

3.19 Landscape Material Plan



① Granite Sett Pavement



② Exposed Aggregate Concrete Pavement



③ Asphalt Pavers - Dark (Match Existing)



④ Asphalt Pavers - Light



⑤ Bituminous Concrete Pavement (Raised Cycle Track)



⑥ Concrete Pavement



⑦ Seating Deck



⑧ Trees at Grade

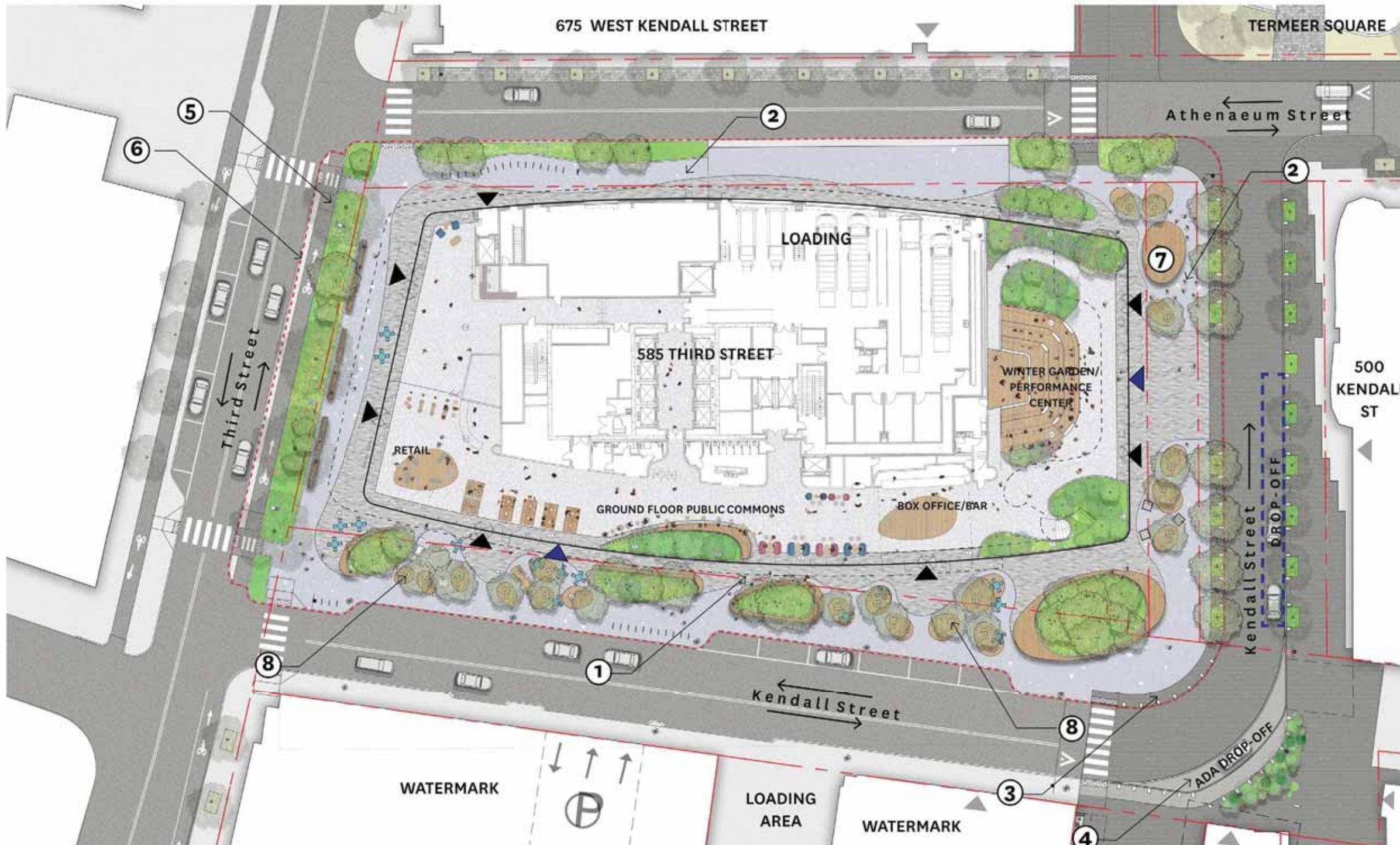

3.20 Site Lighting Plan

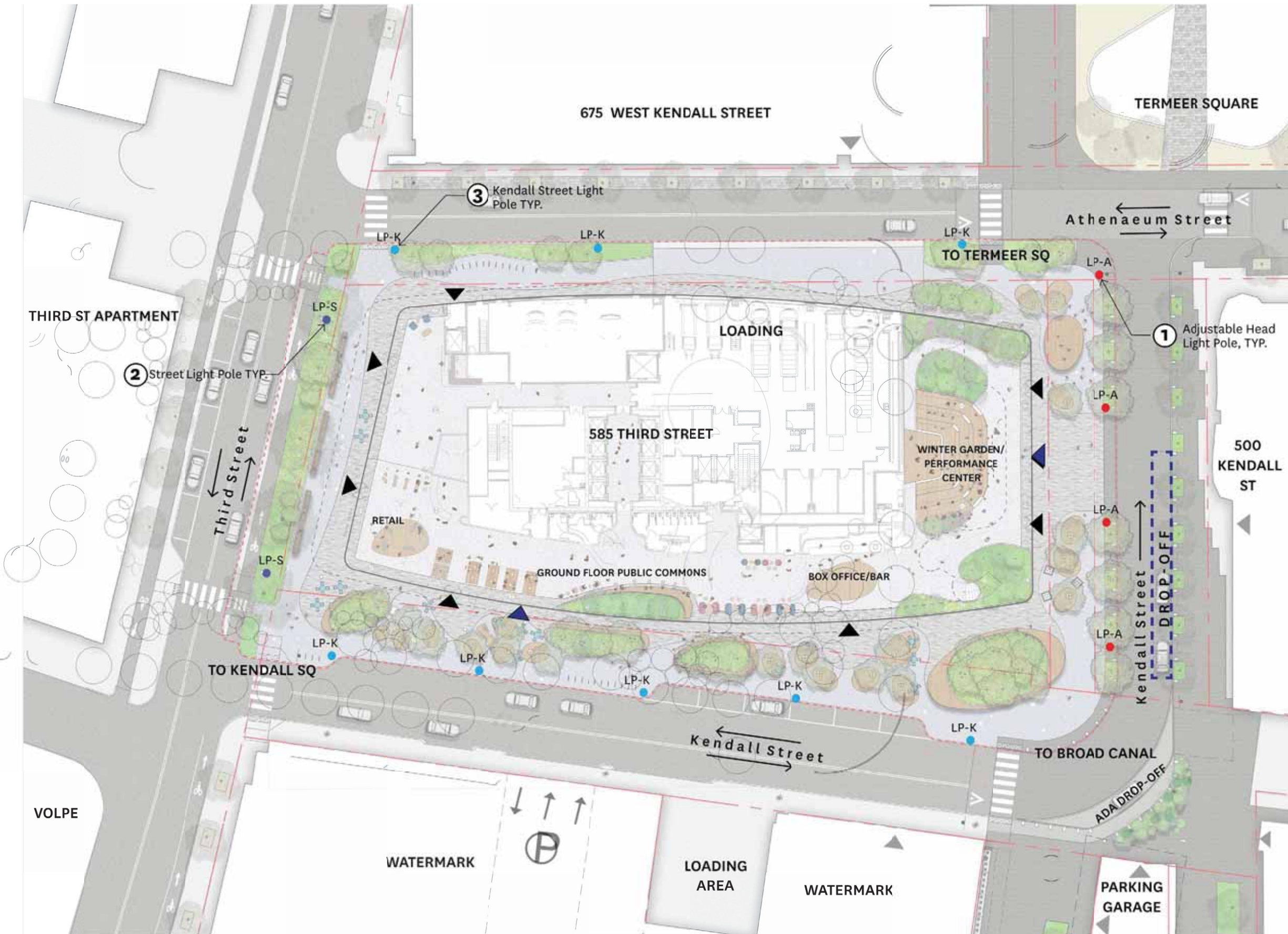

① LP-A: Adjustable Head Light Pole

③ LP-K: Kendall Street Light Pole



② LP-S: City of Cambridge Light Pole

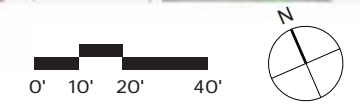

3.21 Proposed Planting Plan

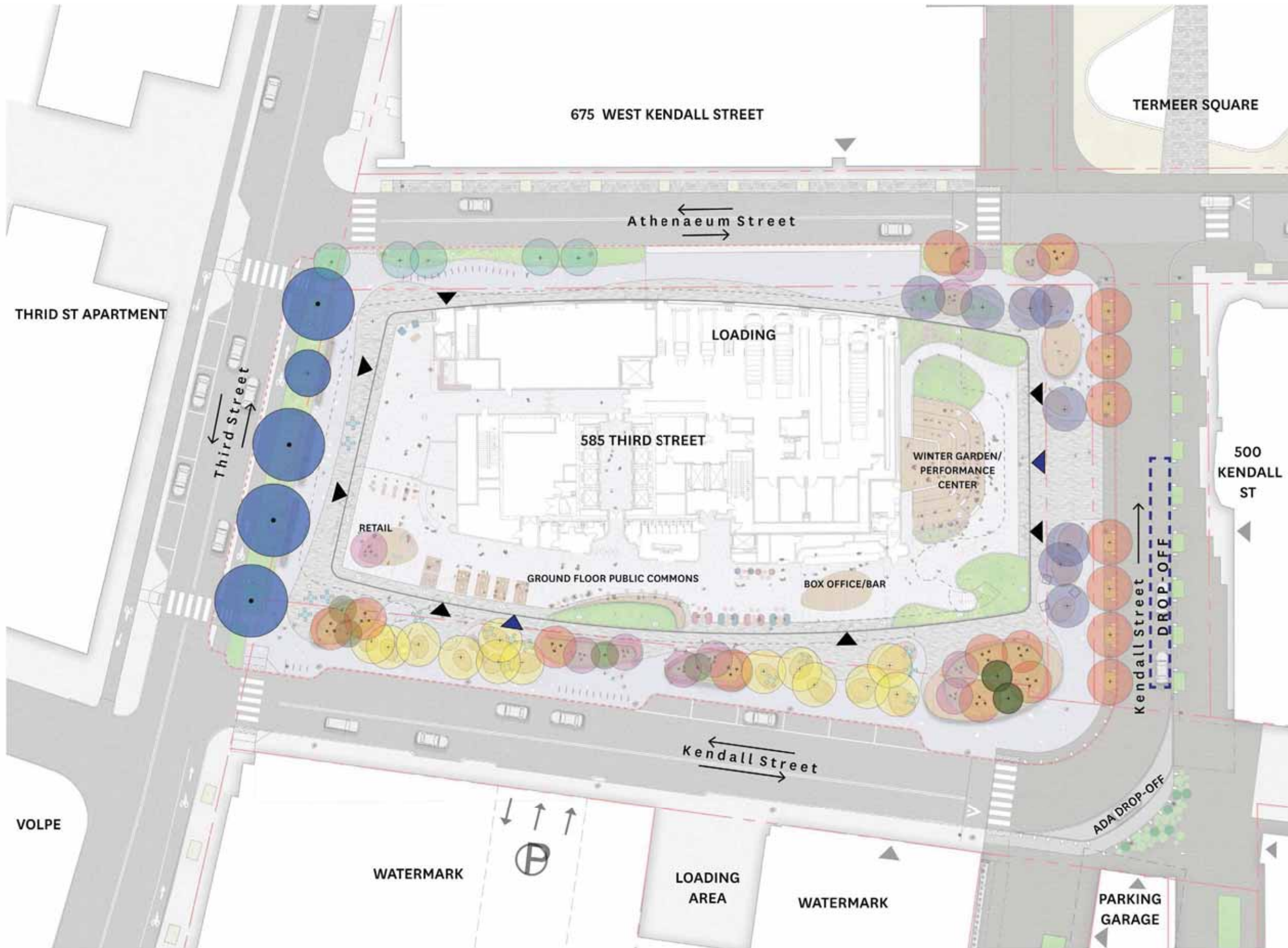

- Multi-stemmed Honey Locust, *Gleditsia triacanthos* var. *inermis* 'Skyline'
- American arborvitae, *Thuja occidentalis* 'Hetz Wintergreen'
- Multi-stemmed Serviceberry, *Amelanchier x grandiflora*
- Upright Maidenhair Tree, *Ginkgo biloba* 'Princeton Sentry'
- Scholar Tree, *Styphnolobium japonicum*
- Kentucky Coffee Tree, *Gymnocladus dioica*
- American Linden, *Tilia americana* 'McSentry'
- Single-stemmed Honey Locust, *Gleditsia triacanthos* var. *inermis* 'Skyline'
- Oriental Spruce, *Picea orientalis*



3.22 Open Space Trees



Multi-stemmed Honey Locust,
Gleditsia triacanthos var. *inermis*
'Skyline'



American arborvitae,
Thuja occidentalis 'Hetz Wintergreen'



Multi-stemmed Serviceberry,
Amelanchier x grandiflora



Upright Maidenhair Tree,
Ginkgo biloba 'Princeton Sentry'



Oriental Spruce,
Picea orientalis



Scholar Tree,
Styphnolobium japonicum



Kentucky Coffee Tree,
Gymnocladus dioica



American Linden,
Tilia americana 'McSentry'



Single-stemmed Honey Locust,
Gleditsia triacanthos var.
inermis 'Skyline'

All trees are included in the City of Cambridge recommended species list.

3.23A Site Connectivity and Circulation

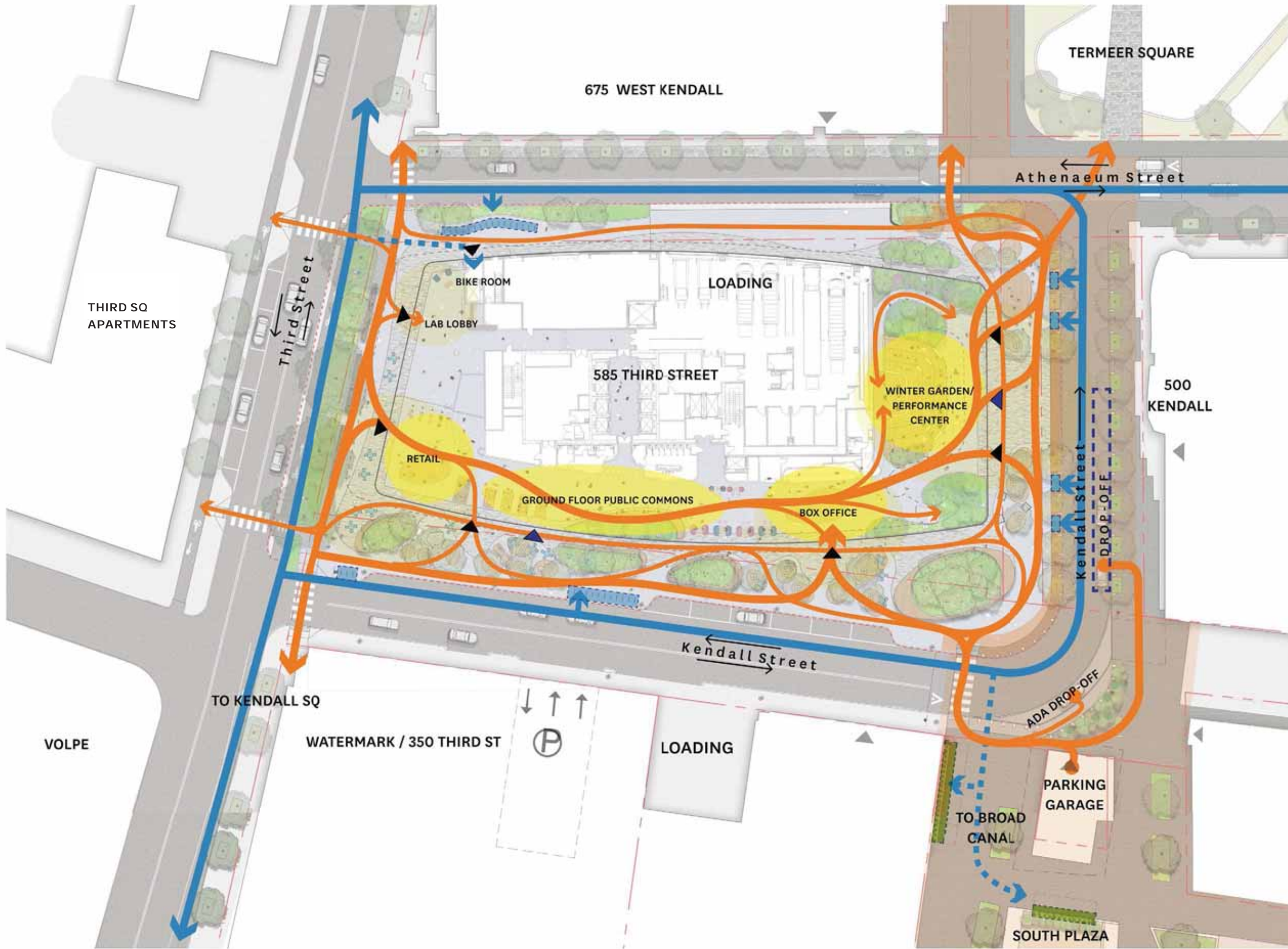
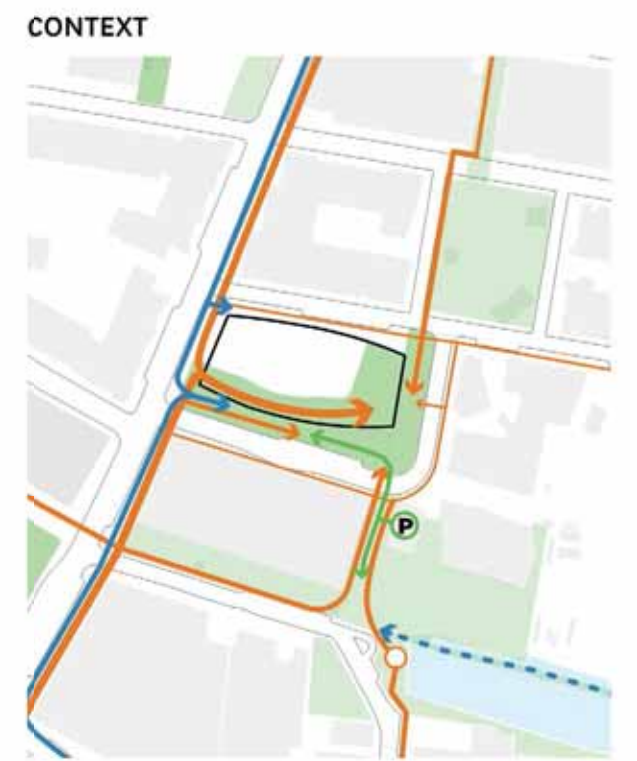
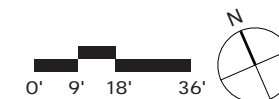
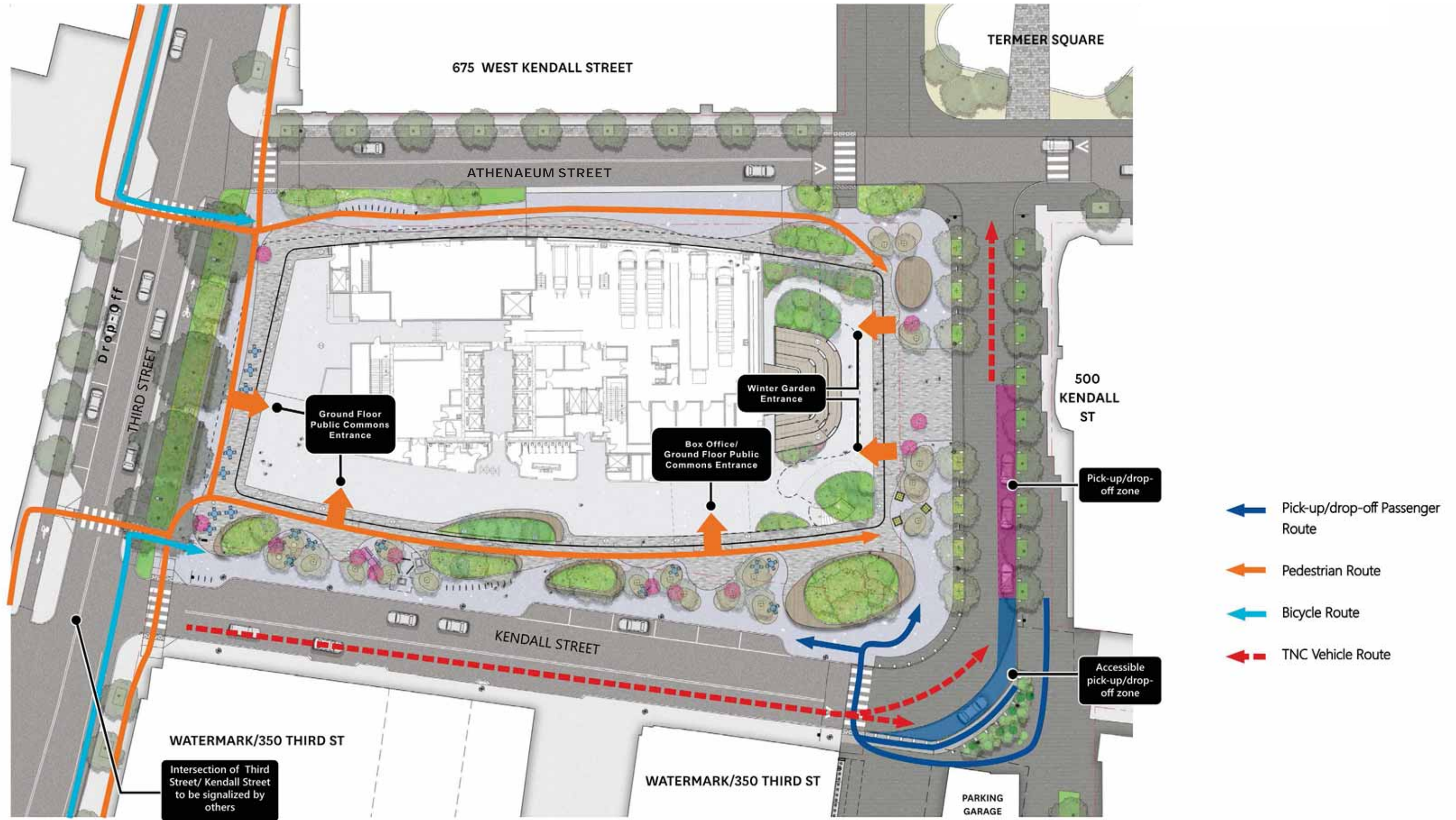

DIAGRAM INCLUDED TO HIGHLIGHT IMPORTANT CIRCULATION CORRIDORS WITHIN THE PROJECT BOUNDARIES

- LEGEND**
- MAIN BIKE PATH
 - PEDESTRIAN CIRCULATION
 - BIKE PARKING
 - BLUEBIKE PARKING
 - PROGRAM NODES
 - SHARED ST



3.23B Theater Logistics Plan



3.24 Parking and Loading Plan

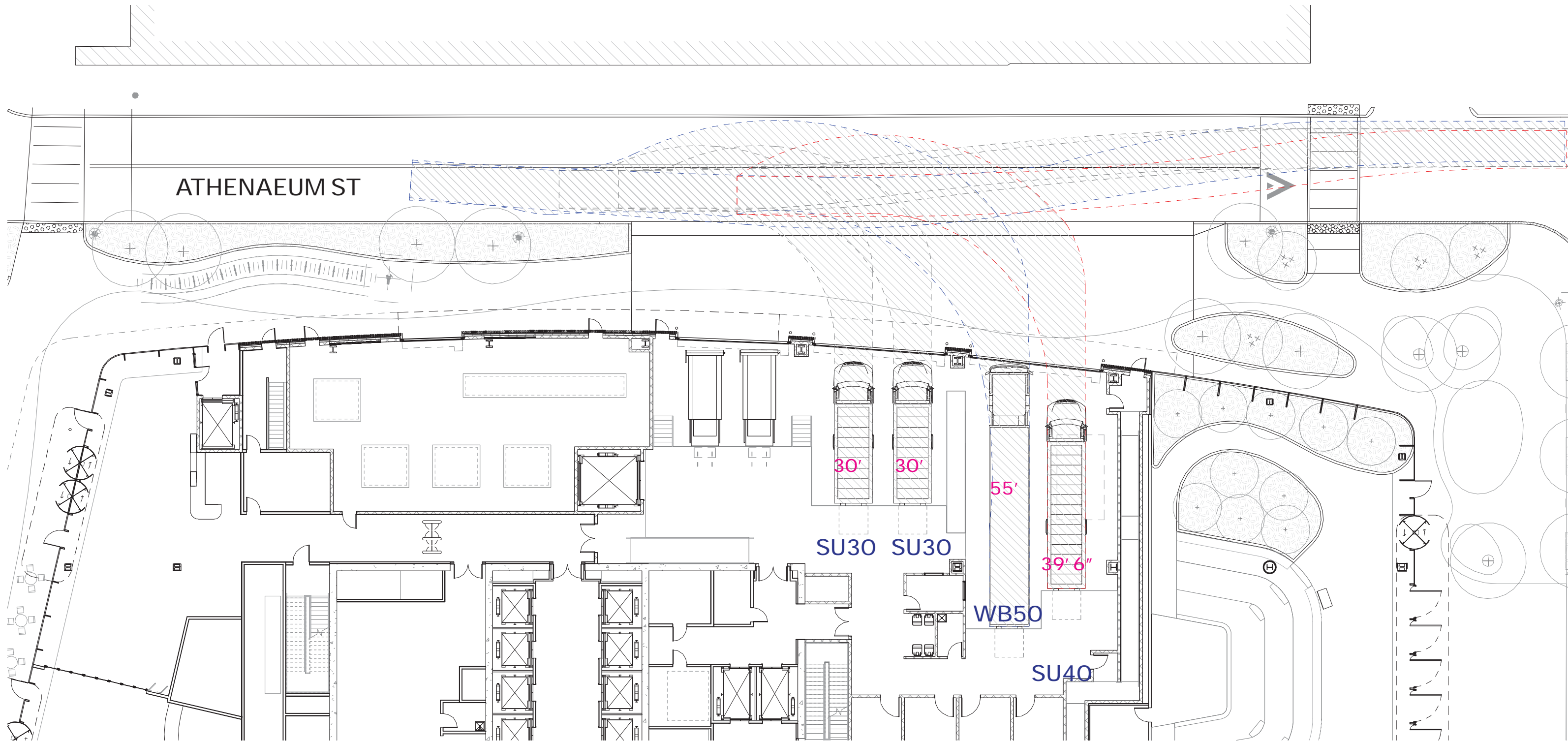

PLAN INCLUDED TO SHOW TRUCK MOVEMENT AND EXPECTATION THAT TRUCK TRAFFIC WILL ALLOW TRUCKS TO PULL COMPLETELY OFF STREET BEHIND CLOSED DOORS AND THAT DOCK IS ACCESSIBLE WITHOUT USING THIRD STREET CORRIDOR FOR ALL EXPECTED TRUCK SIZES

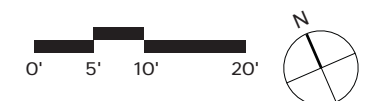

3.25A Athenaeum Street Openings-Elevation Treatment

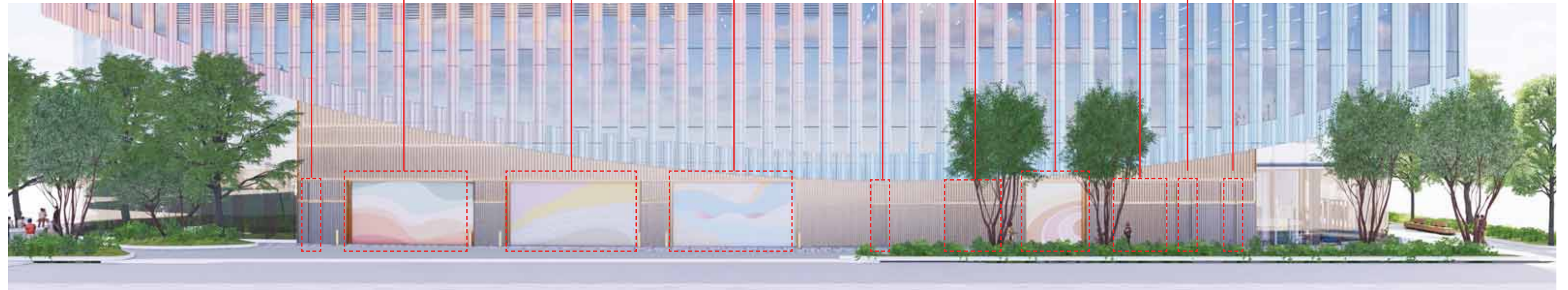
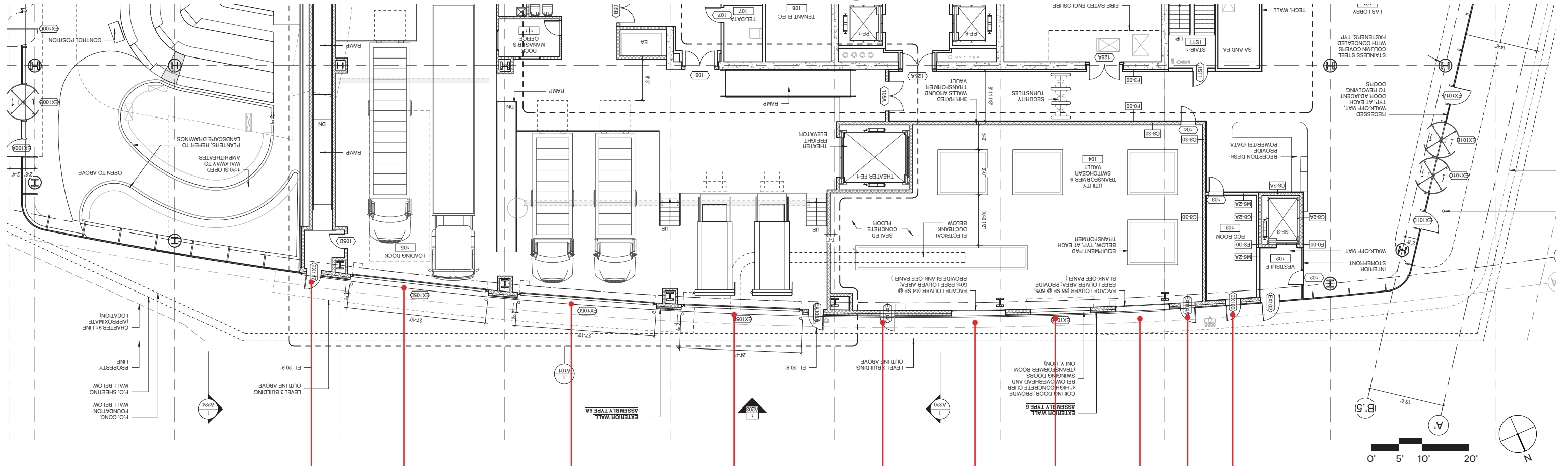

- | | | | | | | | | | |
|------------|--------------|--------------|--------------|------------|---------------|--------------|---------------|------------|-------------------|
| D-1 | D-2 | D-3 | D-4 | D-5 | D-6 | D-7 | D-8 | D-9 | D-10 |
| EGRESS | COILING DOOR | COILING DOOR | COILING DOOR | EGRESS | FACADE LOUVER | COILING DOOR | FACADE LOUVER | EGRESS | FIRE COMMAND ROOM |

3.25B Loading Dock Treatment (Precedents)



Loading dock doors will feature temporary mural installations curated by 585 Arts in collaboration with local Artist.

3.25C Views on Athenaeum Street



3.26A Long Term Bike Parking Plan

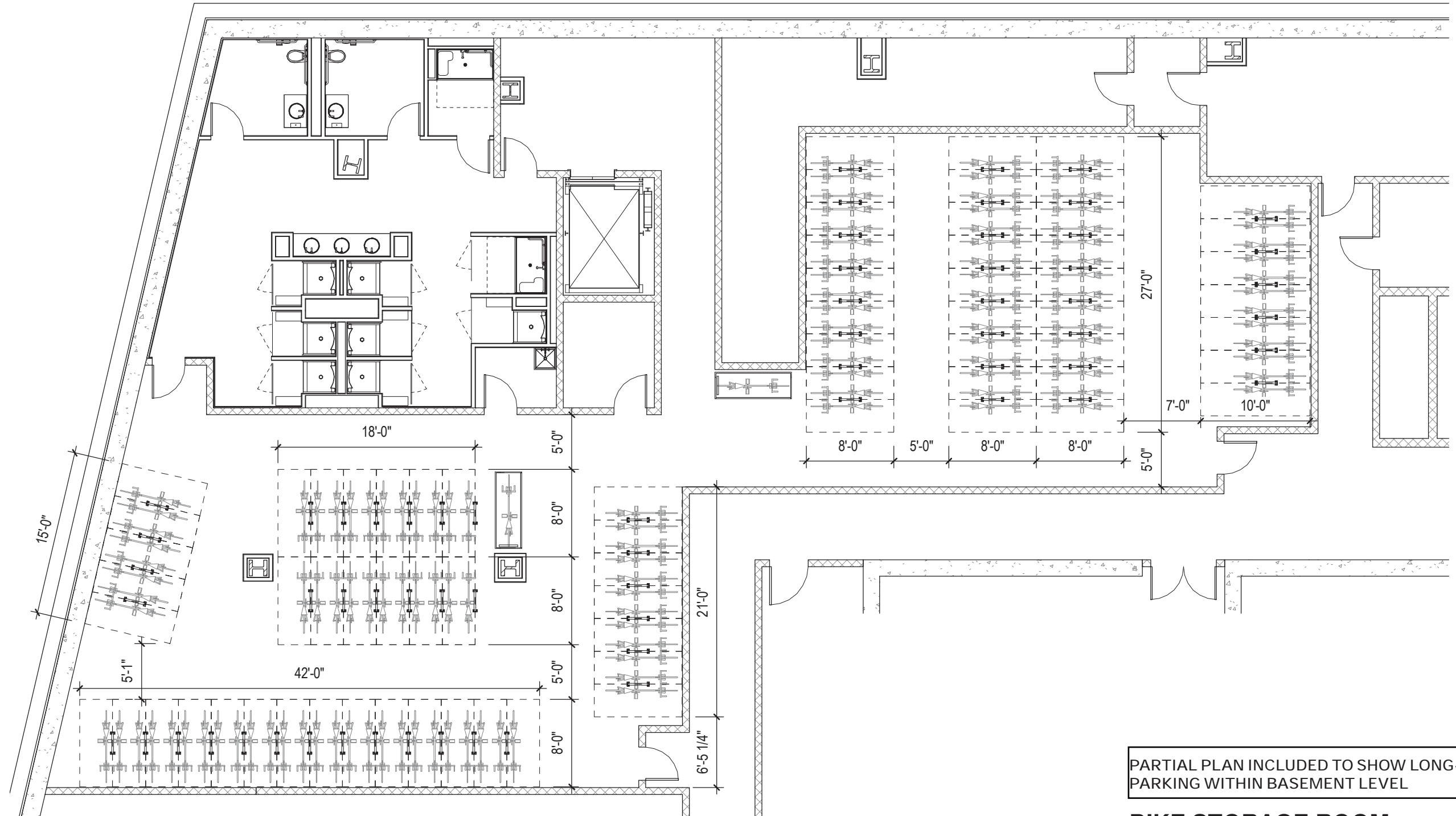

PARTIAL PLAN INCLUDED TO SHOW LONG-TERM BICYCLE PARKING WITHIN BASEMENT LEVEL

BIKE STORAGE ROOM

128 SPACES



3.26B Short Term Bike Parking Plan

A) ATHENAEUM ST

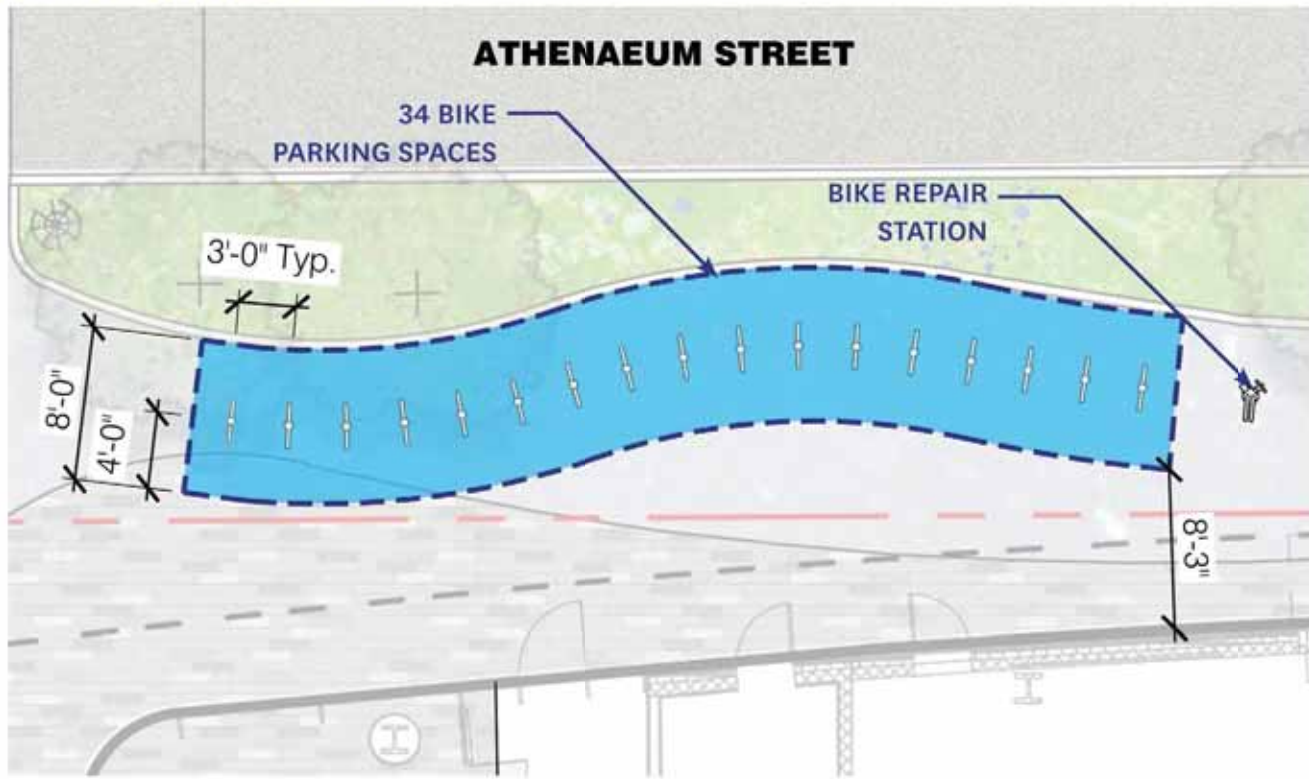

KEY PLAN

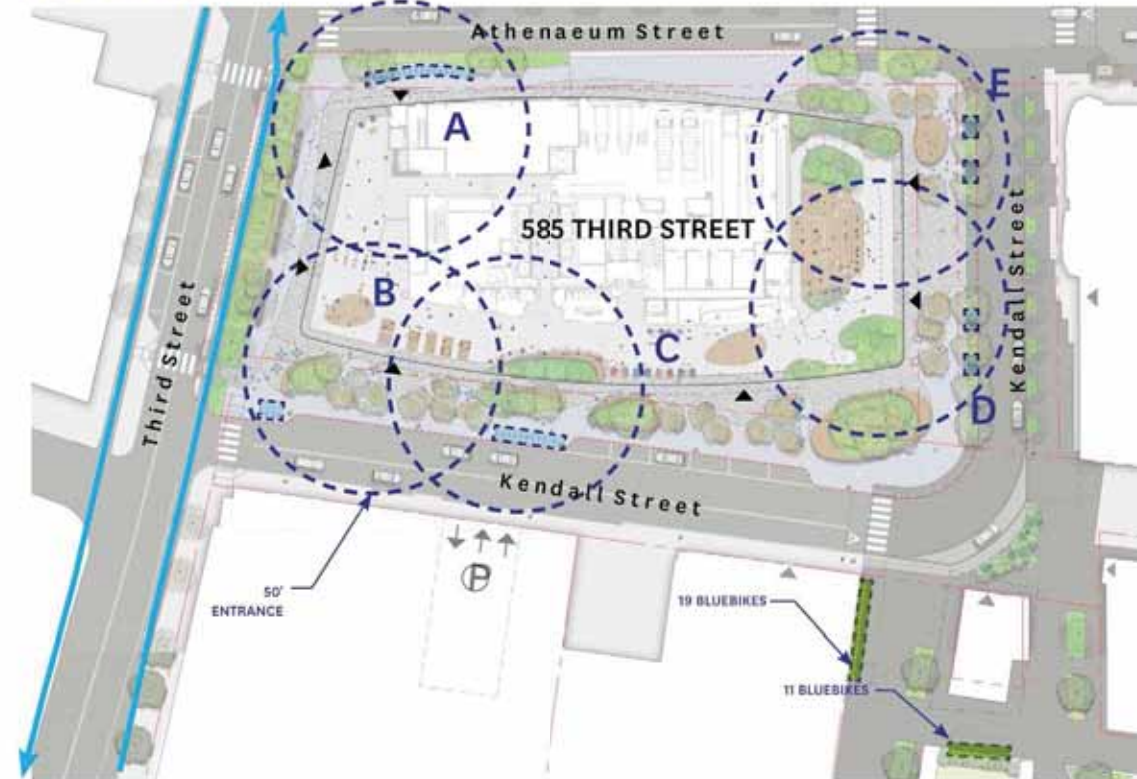

TOTAL BIKE PARKING SPACES:
 - 34 (FOR LAB BUILDING)
 - 32 (FOR THEATER)
GRAND TOTAL:
 - 66 BIKE PARKING SPACES

TOTAL BLUEBIKE:
 19 DOCKS (BY PARKING GARAGE)
 11 DOCKS (SOUTH PLAZA)

BIKE RACK IMAGE



BIKE PUMP IMAGE



B) KENDALL ST - SOUTHWEST

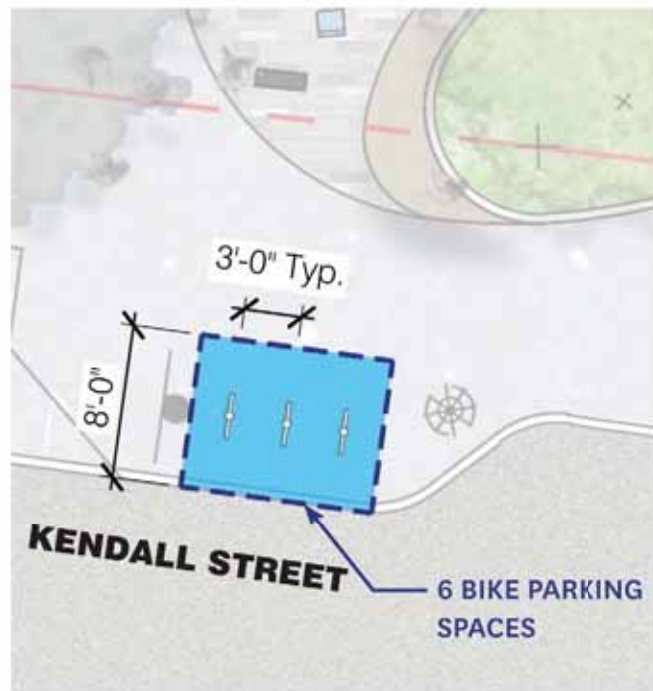

C) KENDALL ST

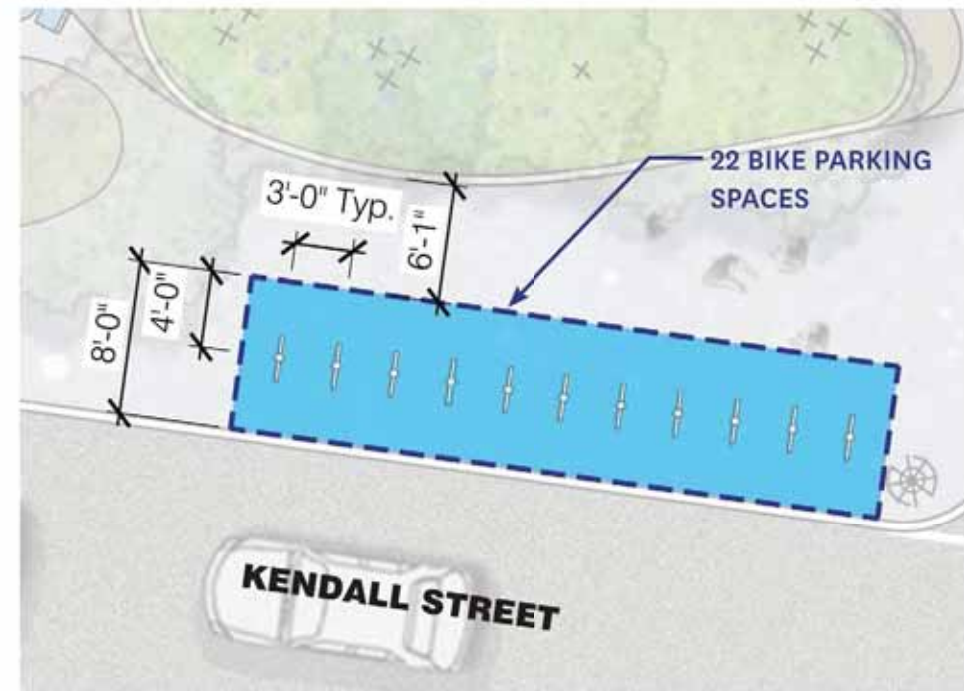

D) KENDALL ST- SOUTHEAST

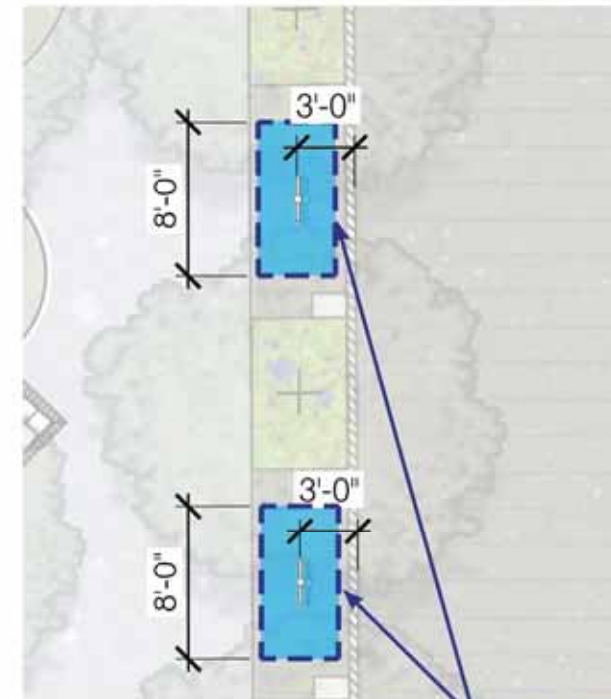

E) KENDALL ST- NORTHEAST

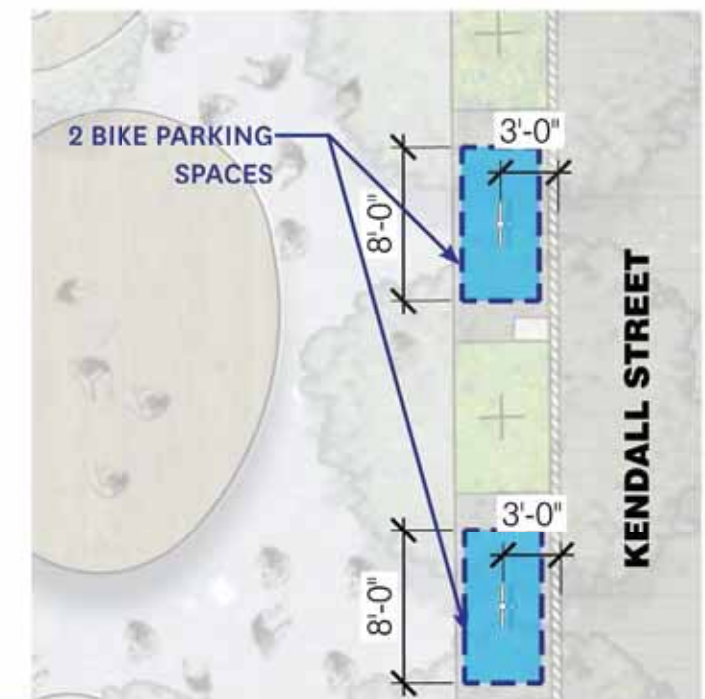

2 BIKE PARKING SPACES



3.26C Bluebike Station / ADA Drop-off Area



PROPOSED PLANTERS

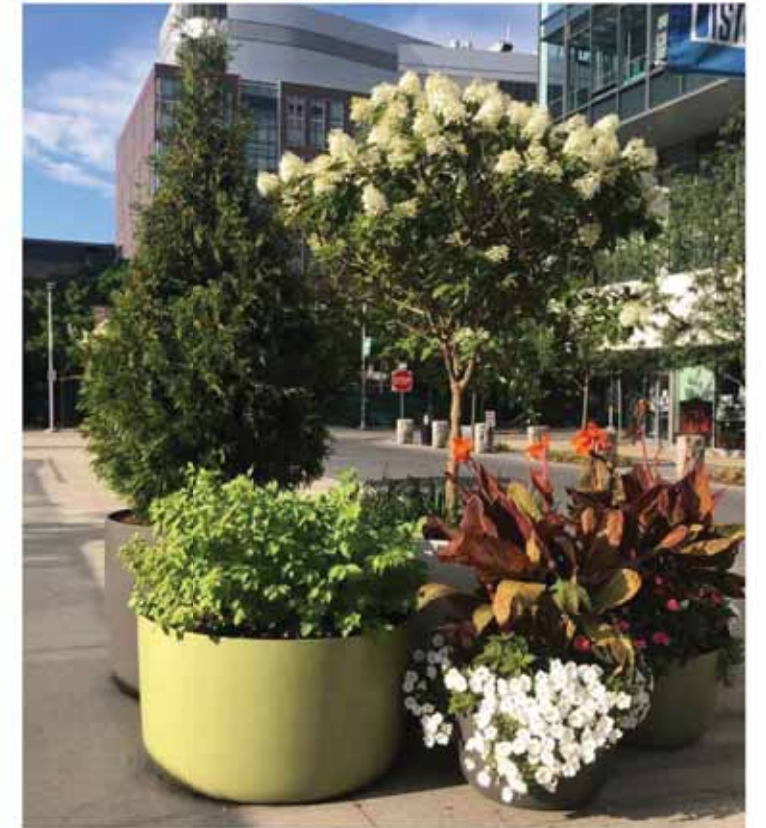

EXISTING CONDITION VIEW

