



### CAMBRIDGE HISTORICAL COMMISSION

831 Massachusetts Avenue, 2<sup>nd</sup> Fl., Cambridge, Massachusetts 02139  
Telephone: 617 349 4683 Fax: 617 349 3116 TTY: 617 349 6112  
E-mail: histcomm@cambridgema.gov URL: http://www.cambridgema.gov/Historic

#### APPLICATION FOR CERTIFICATE

1. The undersigned hereby applies to the Cambridge Historical Commission for a Certificate of (check one box):  Appropriateness,  Nonapplicability, or  Hardship, in accordance with Chapter 40C of the Massachusetts General Laws and/or Chapter 2.78 of the Municipal Code.

2. Address of property: 45 BREWSTER ST., Cambridge, Massachusetts

3. Describe the proposed alteration(s), construction or demolition in the space provided below: (An additional page can be attached, if necessary).

THE EXISTING BUILDING IS A ± 4,500 -SF, 2 3/4 -STORY SINGLE FAMILY RESIDENCE, THE PROPOSAL ADDS A STUDY AND DECK ABOVE THE EXISTING KITCHEN AT THE REAR OF THE BUILDING. THE STUDY IS ± 180 -SF. BOTH THE STUDY AND DECK OCCUR ENTIRELY OVER THE EXISTING BUILDING FOOTPRINT,

I certify that the information contained herein is true and accurate to the best of my knowledge and belief. The undersigned also attests that he/she has read the statements printed on the reverse.

Name of Property Owner of Record: <u>ROBERT VON REKOWSKI &amp; ALICIA (FRANK) VON REKOWSKI</u>	
Mailing Address: <u>45 BREWSTER ST., CAMBRIDGE, MA 02138</u>	
Telephone/Fax: <u>617 714 3000</u>	E-mail: <u>bobvonrekowsky@me.com</u>
Signature of Property Owner of Record: <u>Robert von Rekowski</u> (Required field; application will not be considered complete without property owner's signature)	
Name of proponent, if not record owner: _____	
Mailing Address: _____	
Telephone/Fax: _____	E-mail: _____

(for office use only):		
Date Application Received: <u>2/10/16</u>	Case Number: <u>3551</u>	Hearing Date: <u>3/3/16</u>
Type of Certificate Issued: _____	Date Issued: _____	

Corrected

Peter Quinn Architects LLC  
1 Feb 2016 correct 2 Mar 2016

**45 Brewster St - Proposed Addition to Existing Single Fam Residential Bldg  
Res A-1- Zoning Compliance Table**

	Existing Conditions		Proposed Conditions	Ordinance Requirements/Allowed	
Total Gross Floor Area	±4,492-SF		±4,672 (180-SF Add'n)	0.5 X 8,534-SF = 4,267 -SF max.	<i>Requires Relief (corrected 2 March 2016)</i>
Lot Area	8,534-SF		No Change	8,000-SF min.	<i>Complies</i>
Gross Floor Area to Lot Area Ratio (FAR)	0.53		0.55	0.5 max.	<i>Requires Relief</i>
Lot Area for Each Dwelling Unit	8,534-SF		No Change	6,000-SF/Dwelling Unit (min.)	<i>Complies</i>
Size of Lot	Width	86.55'	No Change	80' min.	<i>Complies</i>
	Depth	119'	55.0' No Change	N/A	<i>Complies</i>
Setbacks in Feet (See A1.1)	Front	22.9'	No Change	25' min.	<i>Extg Non-conformity No Change</i>
	Side (left)	18.5'	18.5' Extg bldg. 28.3' Add'n	20' min.	<i>Addition Complies</i>
	Side (right)	10.7'	10.7' Extg bldg.. 10.7' Deck Add'n 19.1' 2 <sup>nd</sup> Fl Add'n	15' min.	<i>Deck Requires Relief</i>
	Rear	33.1'	No Change	30.3' min. Per §5.31.2.c	<i>Complies</i>
Size of Building	Height	±38.9'	±38.9' Ext bldg. ±24.6' Add'n	35' max.	<i>Addition Complies</i>
Dwelling Units	1		1	1 @ 1 per 6000-SF	<i>Complies</i>
Car Parking Spaces	2		No Change	1/dwelling unit = 1	<i>Complies</i>
Bicycle Parking Spaces	0		No Change	None	<i>Complies</i>
Total Open Space	6,088 SF (71%) Total		No Change	50% (4,267 SF) min	<i>Complies</i>
Private Open Space	5,663 SF (66%)		No Change	25% (2,133.5 SF) min	<i>Complies</i>
Permeable Open Space	425 SF (5%)		No Change	25% (2,133.5 SF) max	<i>Complies</i>

RECEIVED

MAR 02 2016

# CAMBRIDGE HISTORIC COMMISSION (STUDY AREA APPLICATION) ADDITION & PARTIAL RENOVATION OF 45 BREWSTER ST.

45 BREWSTER ST. CAMBRIDGE, MA 02138



REAR ELEVATION

LIST OF DRAWINGS		CHC APPL
		01 FEB 2016
<b>GENERAL</b>		
T1	TITLE SHEET	X
	EXISTING CONDITIONS PLOT PLAN	X

ARCHITECTURAL		
A1.1	SECOND FLOOR PLAN	X
A2.1	LEFT AND REAR ELEVATIONS	X
A2.2	RIGHT ELEVATION	X
EC1	EXISTING FIRST AND SECOND FLOOR PLANS	X
EC2	EXISTING LEFT AND REAR ELEVATIONS	X
EC3	EXISTING RIGHT ELEVATION	X
EC4	EXISTING CONDITIONS PHOTOGRAPHS	X

RECEIVED  
FEB 10 2016

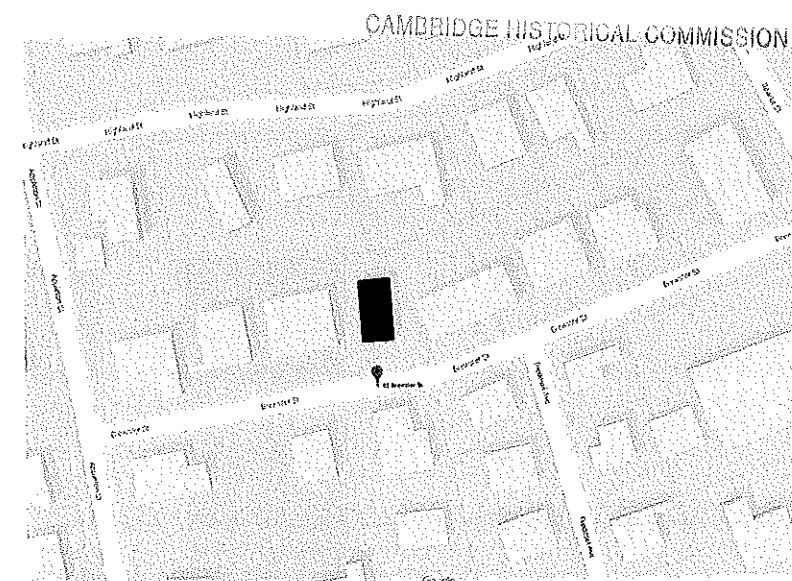

LOCUS PLAN

**PREPARED BY:**

ARCHITECT

**PETER QUINN ARCHITECTS LLC**  
259 ELM ST, STE 301  
SOMERVILLE, MA 02144  
PH (617) 354 3989

SURVEYOR

**LAND MAPPING, INC**  
10 ANDREW SQ. SUITE 201 B,  
SOUTH BOSTON, MA 02127

ATTORNEY

**HOPE LEGAL**  
ATTY. SEAN HOPE  
675 MASSACHUSETTS AVE,  
5TH FL.  
CAMBRIDGE, MA 02139

**PETER QUINN ARCHITECTS**

ARCHITECTURE  
PLANNING  
COMMUNITY DESIGN

PETER QUINN ARCHITECTS LLC  
259 ELM STREET, SUITE 301  
SOMERVILLE, MA 02144  
PH 617-354-3989

SEAL

CONSULTANT

**PROJECT**  
**ADDITION AND PARTIAL RENOVATION**  
45 BREWSTER ST.  
CAMBRIDGE, MA 02138

**PREPARED FOR**  
**ROBERT AND ALICIA VON REKOWSKY**  
45 BREWSTER ST.  
CAMBRIDGE, MA 02138

**DRAWING TITLE**  
**TITLE SHEET**

SCALE AS NOTED

REVISION	DATE
CHC APPL	1 FEB 2016
DRAWN BY CS	REVIEWED BY PQ

SHEET

T1

Plan No. 49 of 1999

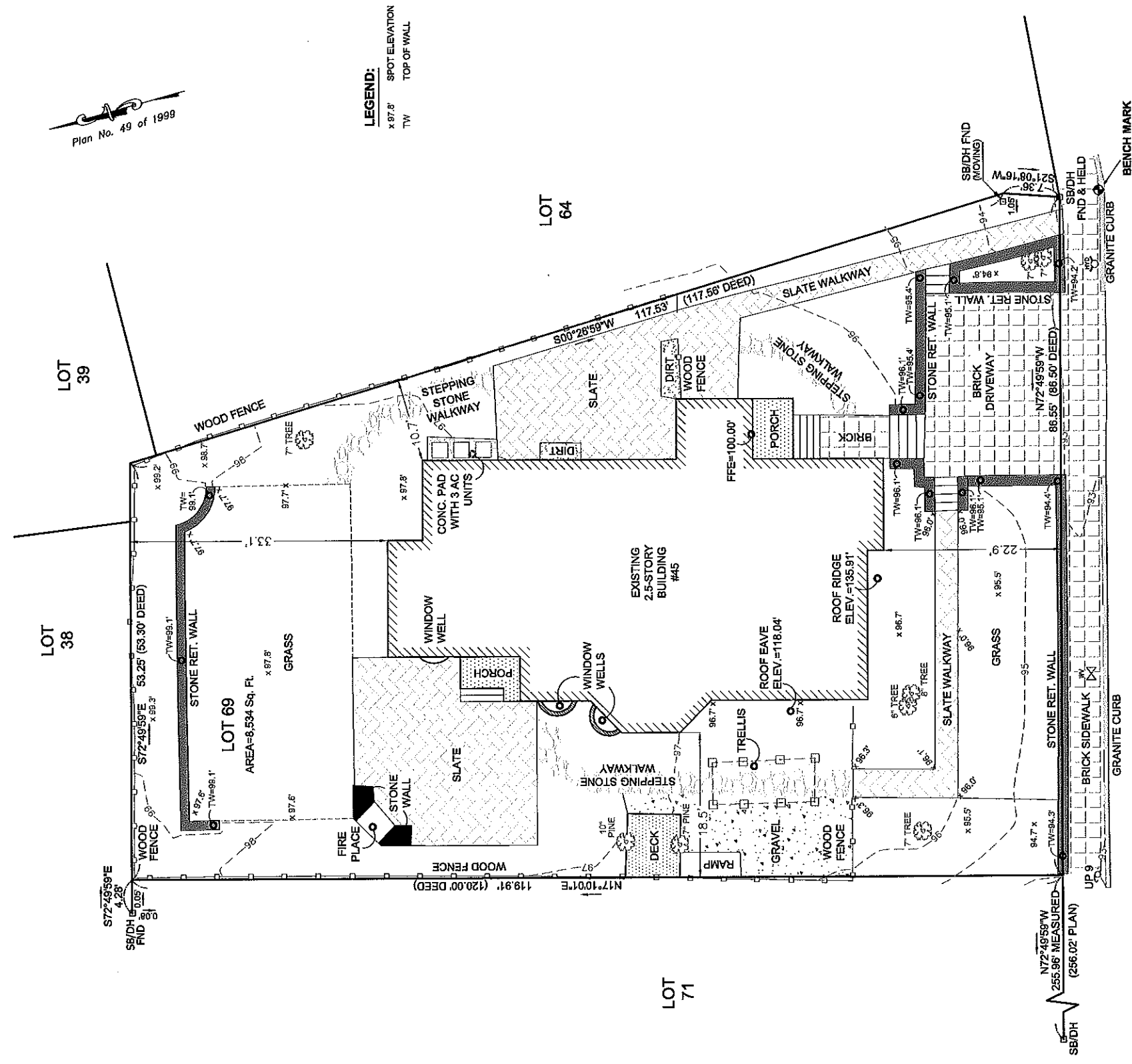

**LEGEND:**  
 x 97.8' SPOT ELEVATION  
 TW TOP OF WALL

**NOTES:**

- \* Scale 1inch = 10 ft.
- \* Assessors Ref.: Map 223, Lot 69
- \* Deed Ref.: Book 55832, Page 476
- \* Plan Ref.: Plan No. 49 of 1999  
 Plan Book 288, Plan 46  
 End of Book 3234
- \* Zone: A-1
- \* Distances shown were measured to the building clapboard.
- \* Vertical Datum: Assumed FFE = 100'

Plan of Land  
 45 Brewster Street  
 Cambridge, MA 02138



10 Andrew Square, Suite 201B  
 South Boston, MA 02127  
 Tel. 857-544-3061  
 www.land-mapping.com

Date: January 21, 2016



*Patrick J. Rosegrave*

Patrick J. Rosegrave  
 Professional Land Surveyor

BREWSTER (PUBLIC - 35' WIDE) STREET

SEAL

CONSULTANT

PROJECT  
**ADDITION  
AND PARTIAL  
RENOVATION**

45 BREWSTER ST.  
CAMBRIDGE, MA 02138

PREPARED FOR

ROBERT AND ALICIA  
VON REKOWSKY

45 BREWSTER ST.  
CAMBRIDGE, MA 02138

DRAWING TITLE

**PROPOSED  
SECOND FLOOR  
PLAN**

SCALE AS NOTED

REVISION	DATE

CHC APPL 1 FEB 2016

DRAWN BY CS REVIEWED BY PQ

SHEET

**A1.1**

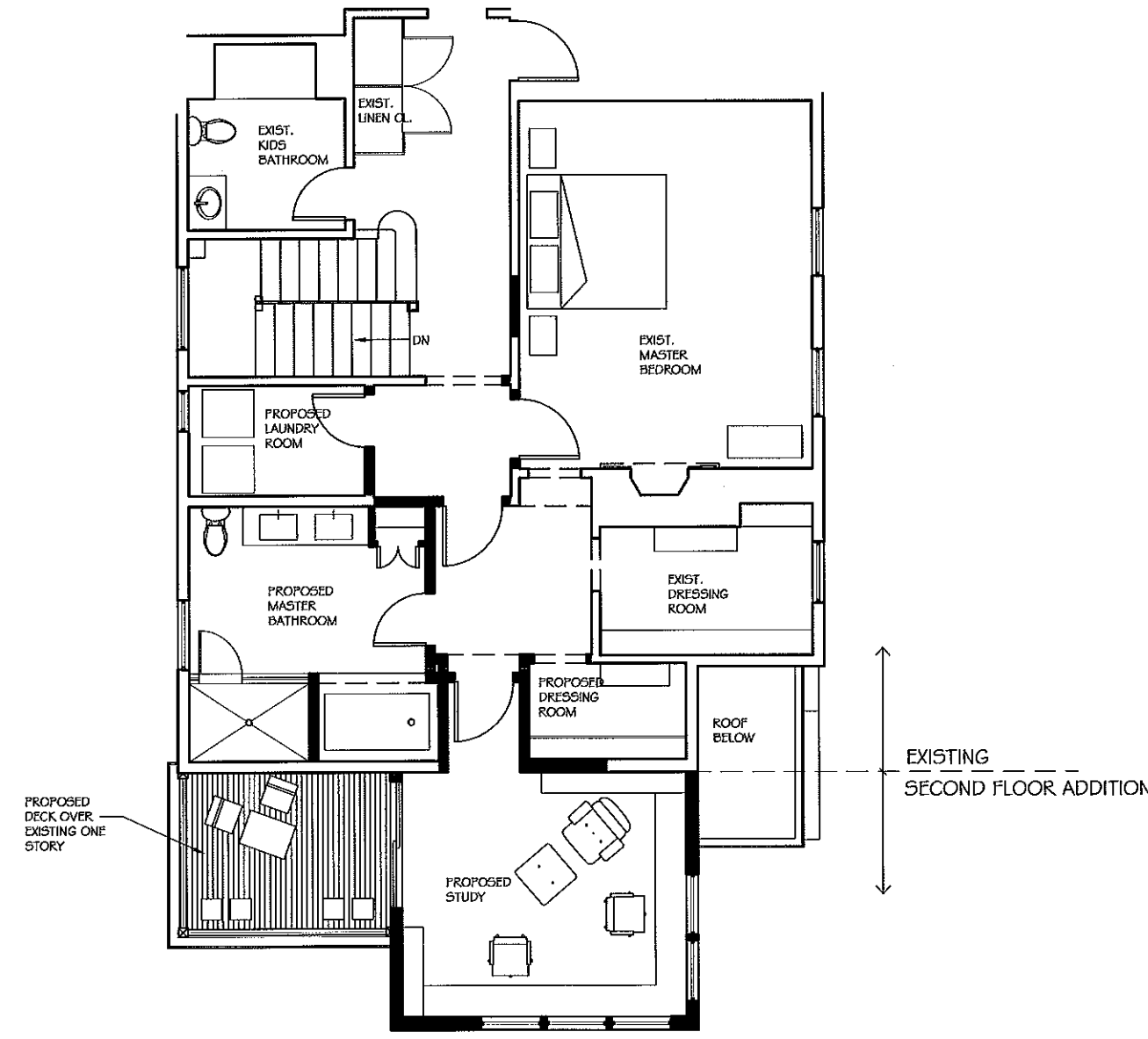

PLAN NORTH  
1 PROPOSED SECOND FLOOR PLAN  
SCALE 1/8" = 1'-0"

LEGEND	
	EXISTING WALL TO REMAIN
	PROPOSED NEW WALL

REVISION	DATE

CHC APPL.	1 FEB 2016
DRAWN BY CS	REVIEWED BY PQ

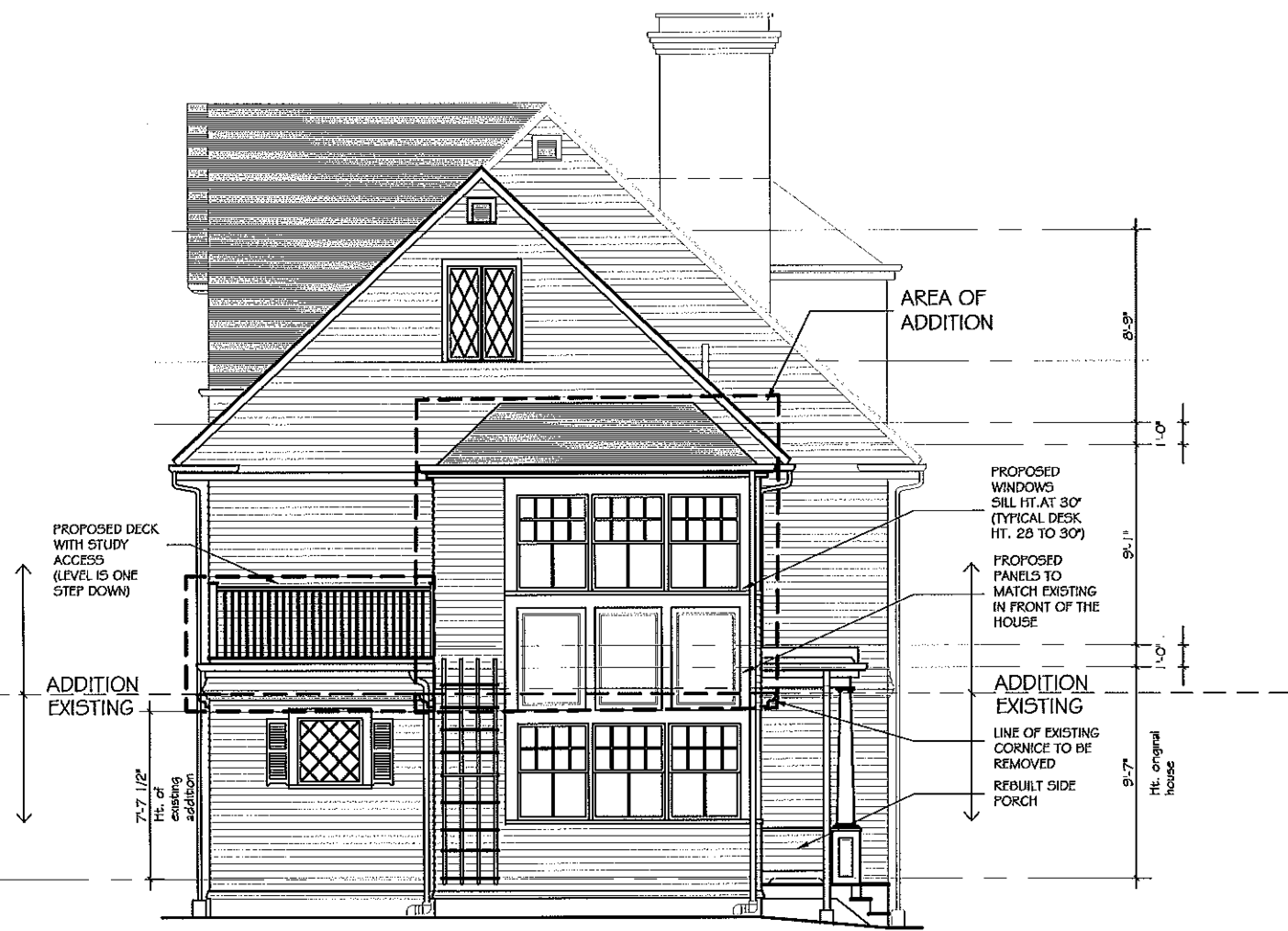

**1 PROPOSED REAR ELEVATION**  
SCALE 1/8" = 1'-0"

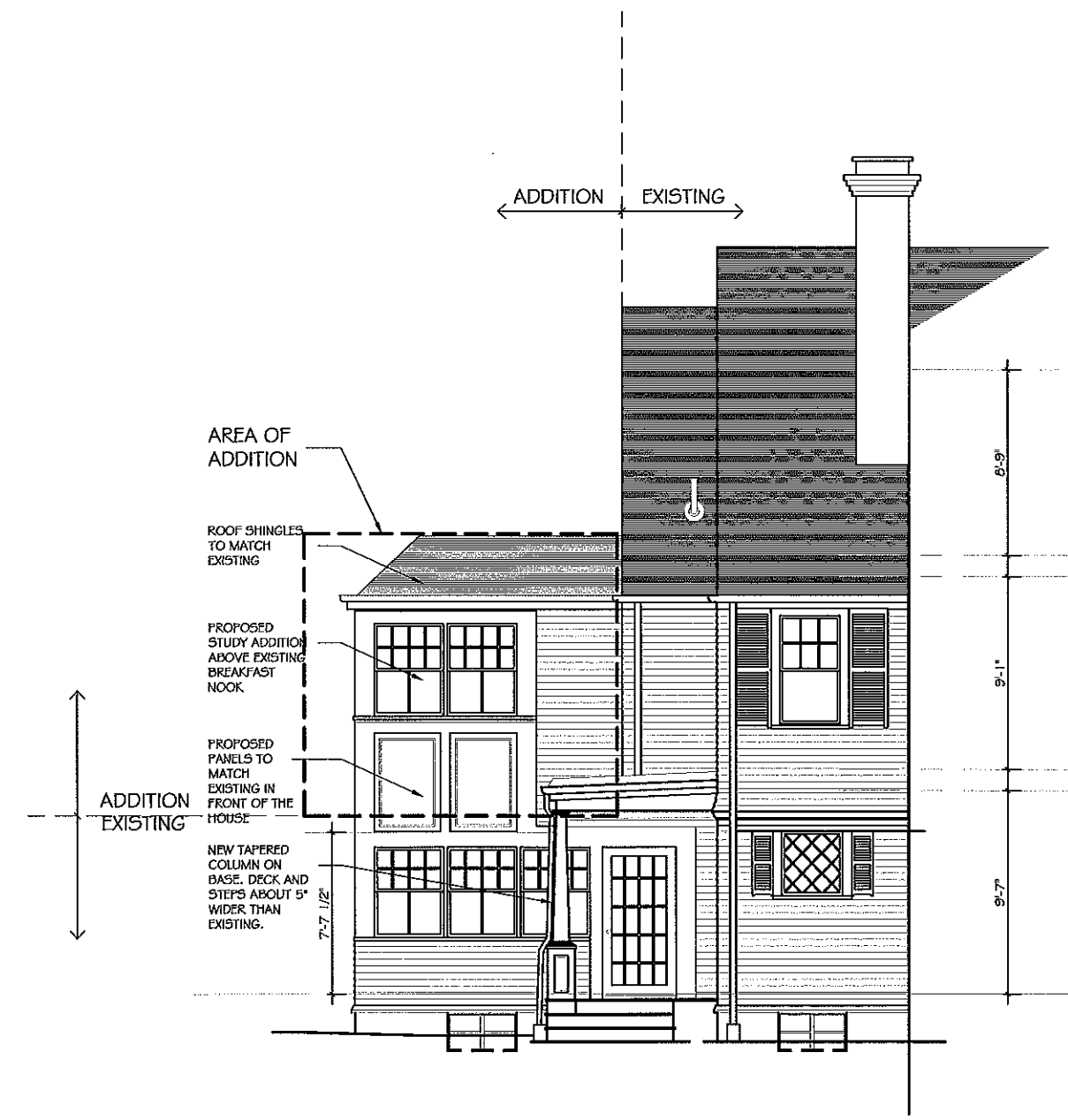

**2 PROPOSED LEFT ELEVATION**  
SCALE 1/8" = 1'-0"

SEAL

CONSULTANT

PROJECT  
**ADDITION AND PARTIAL RENOVATION**

45 BREWSTER ST.  
CAMBRIDGE, MA 02138

PREPARED FOR  
**ROBERT AND ALICIA VON REKOWSKY**

45 BREWSTER ST.  
CAMBRIDGE, MA 02138

DRAWING TITLE

**PROPOSED RIGHT ELEVATION**

SCALE AS NOTED

REVISION	DATE

CHC APPL 1 FEB 2016

DRAWN BY CS REVIEWED BY FQ

SHEET

**A2.2**

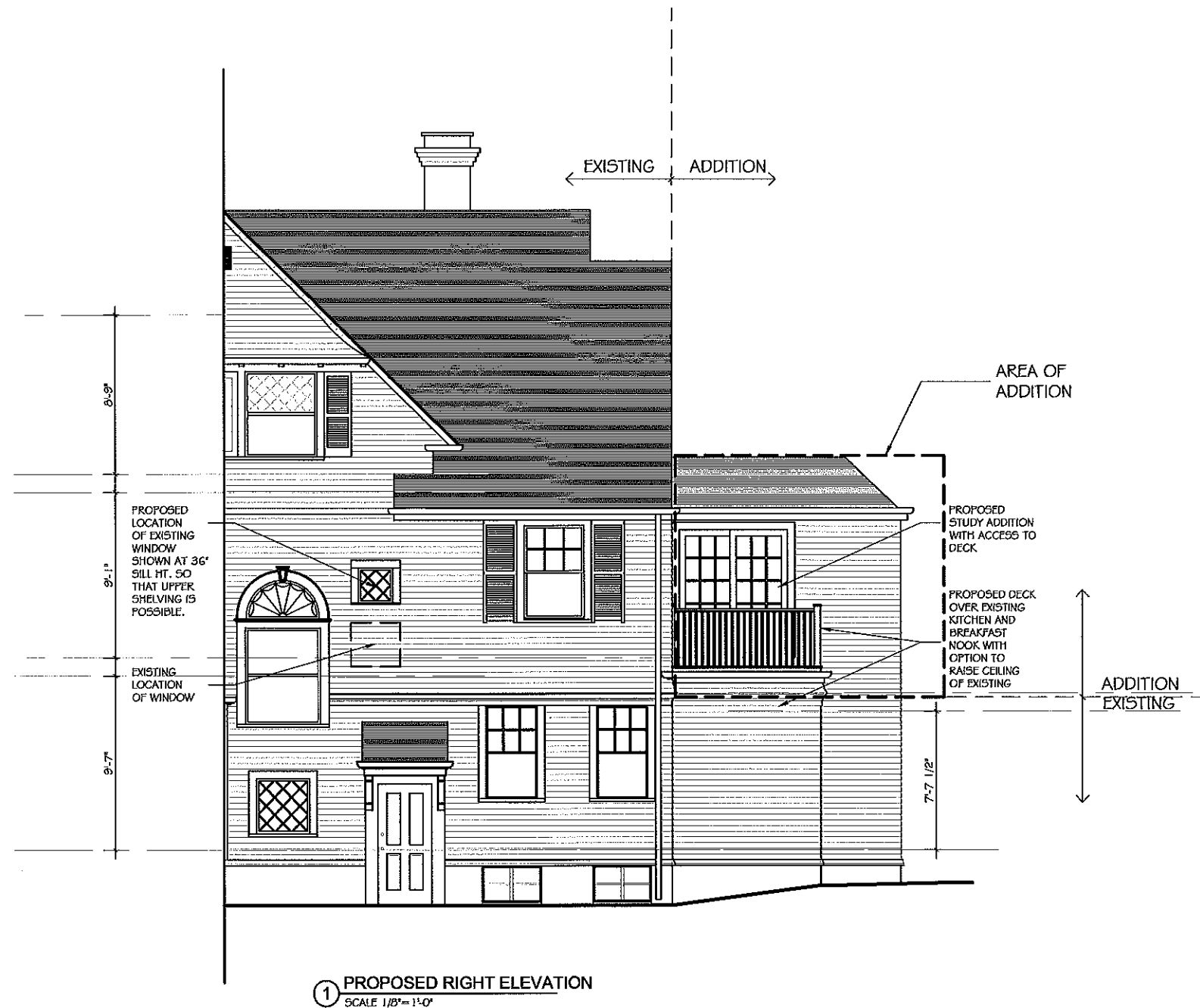

① PROPOSED RIGHT ELEVATION  
SCALE 1/8" = 1'-0"

SEAL

CONSULTANT

PROJECT  
**ADDITION  
AND PARTIAL  
RENOVATION**  
45 BREWSTER ST.  
CAMBRIDGE, MA 02138

PREPARED FOR  
**ROBERT AND ALICIA  
VON REKOWSKY**  
45 BREWSTER ST.  
CAMBRIDGE, MA 02138

DRAWING TITLE  
**EXISTING FIRST  
AND SECOND  
FLOOR PLANS**

SCALE AS NOTED

REVISION	DATE

CHC APPL. 1 FEB 2016

DRAWN BY CS REVIEWED BY PQ

SHEET

**EC1**

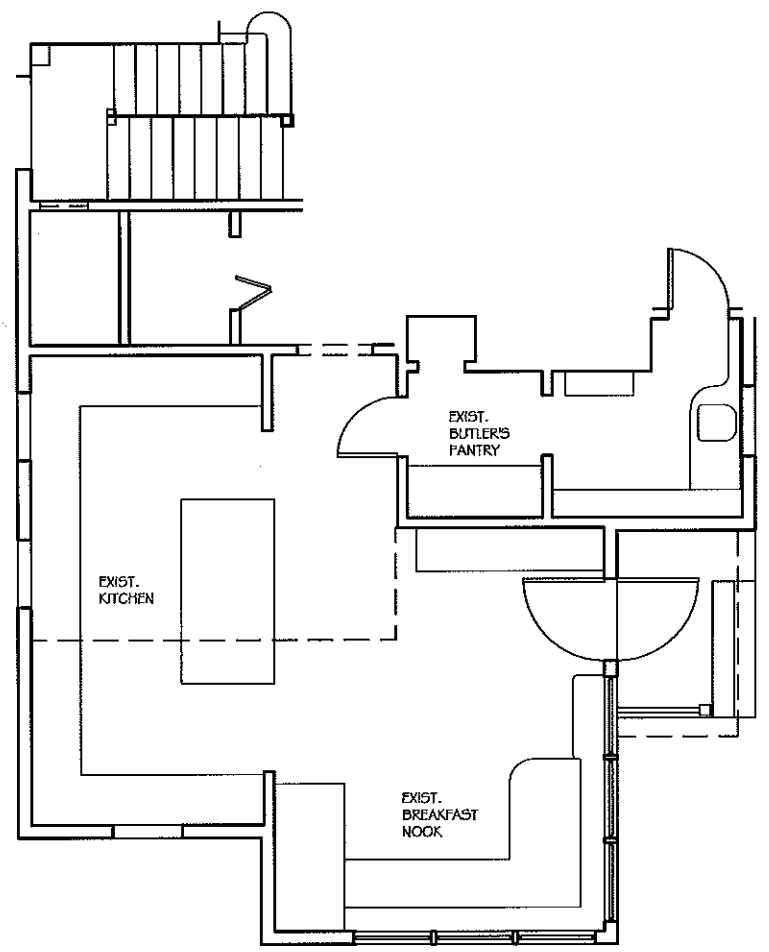

① EXISTING FIRST FLOOR PLAN (partial)  
SCALE 1/8"=1'-0"  
PLAN NORTH

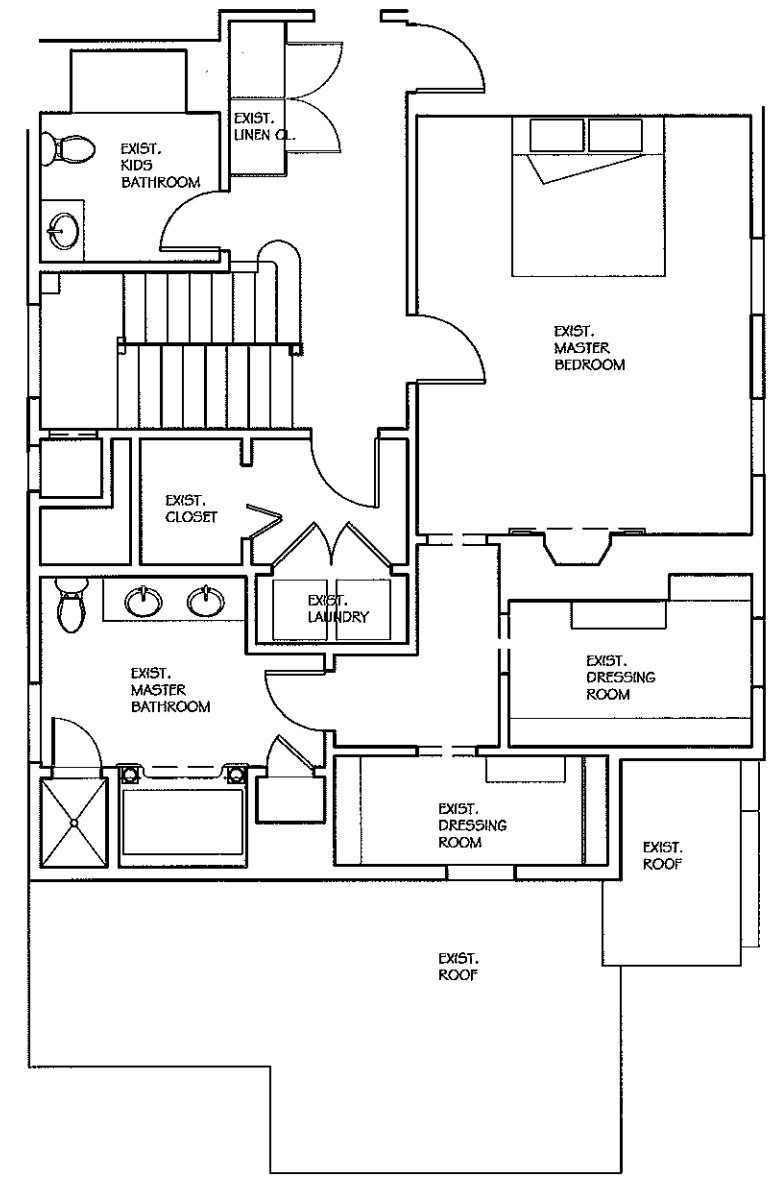

② EXISTING SECOND FLOOR PLAN (partial)  
SCALE 1/8"=1'-0"  
PLAN NORTH



PETER  
QUINN  
ARCHI  
TECTS

ARCHITECTURE  
PLANNING  
COMMUNITY DESIGN

PETER QUINN ARCHITECTS LLC  
269 ELM STREET, SUITE 301  
SOMERVILLE, MA 02144  
PH 617-354-3969

SEAL

CONSULTANT

PROJECT  
**ADDITION  
AND PARTIAL  
RENOVATION**  
45 BREWSTER ST.  
CAMBRIDGE, MA 02138

PREPARED FOR  
**ROBERT AND ALICIA  
VON REKOWSKY**  
45 BREWSTER ST.  
CAMBRIDGE, MA 02138

DRAWING TITLE  
**EXISTING LEFT  
AND REAR  
ELEVATIONS**

SCALE AS NOTED

REVISION	DATE

CHC APPL 1 FEB 2016

DRAWN BY CS REVIEWED BY PQ

SHEET

**EC2**

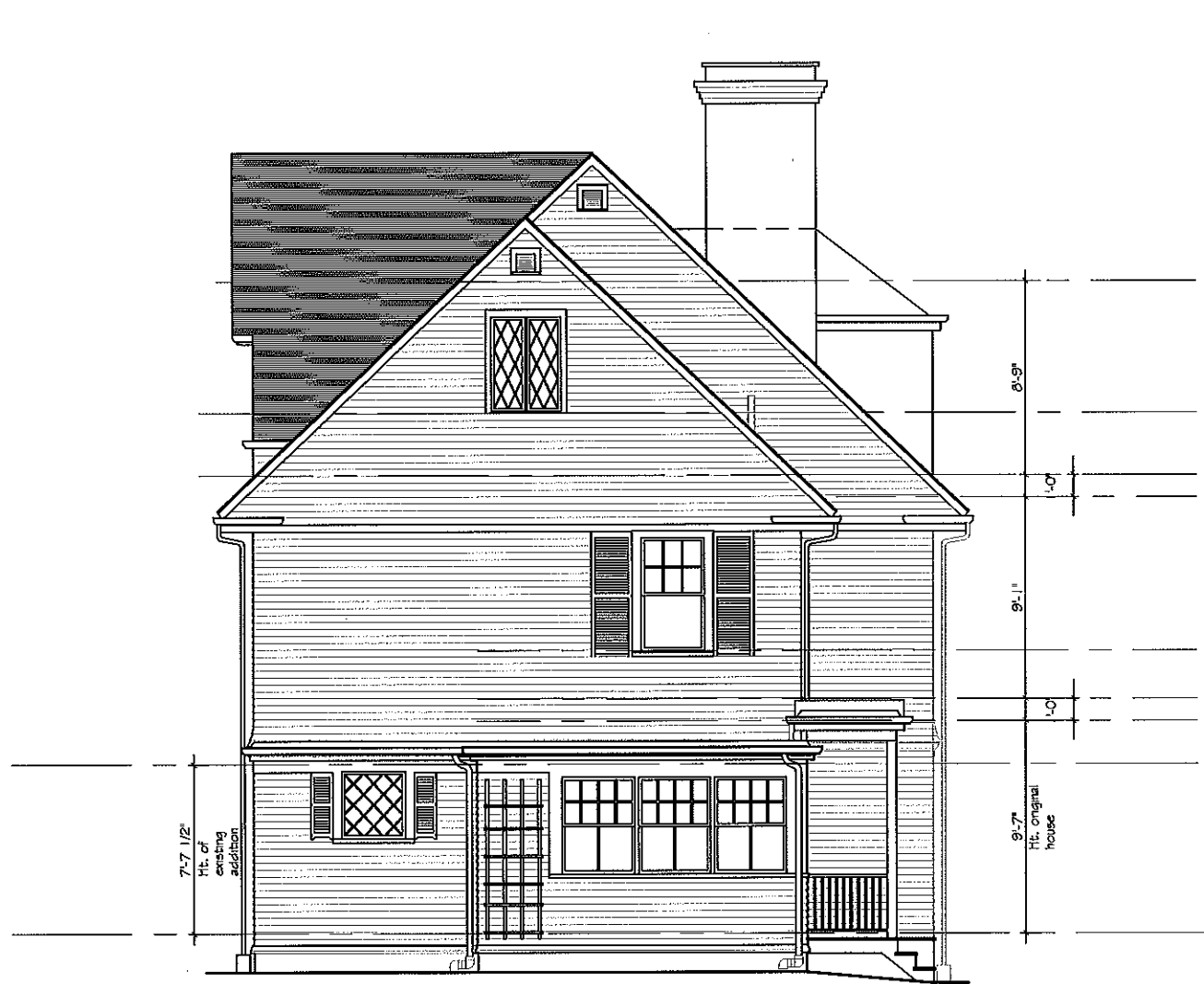

① **EXISTING BACK ELEVATION**  
SCALE 1/8" = 1'-0"

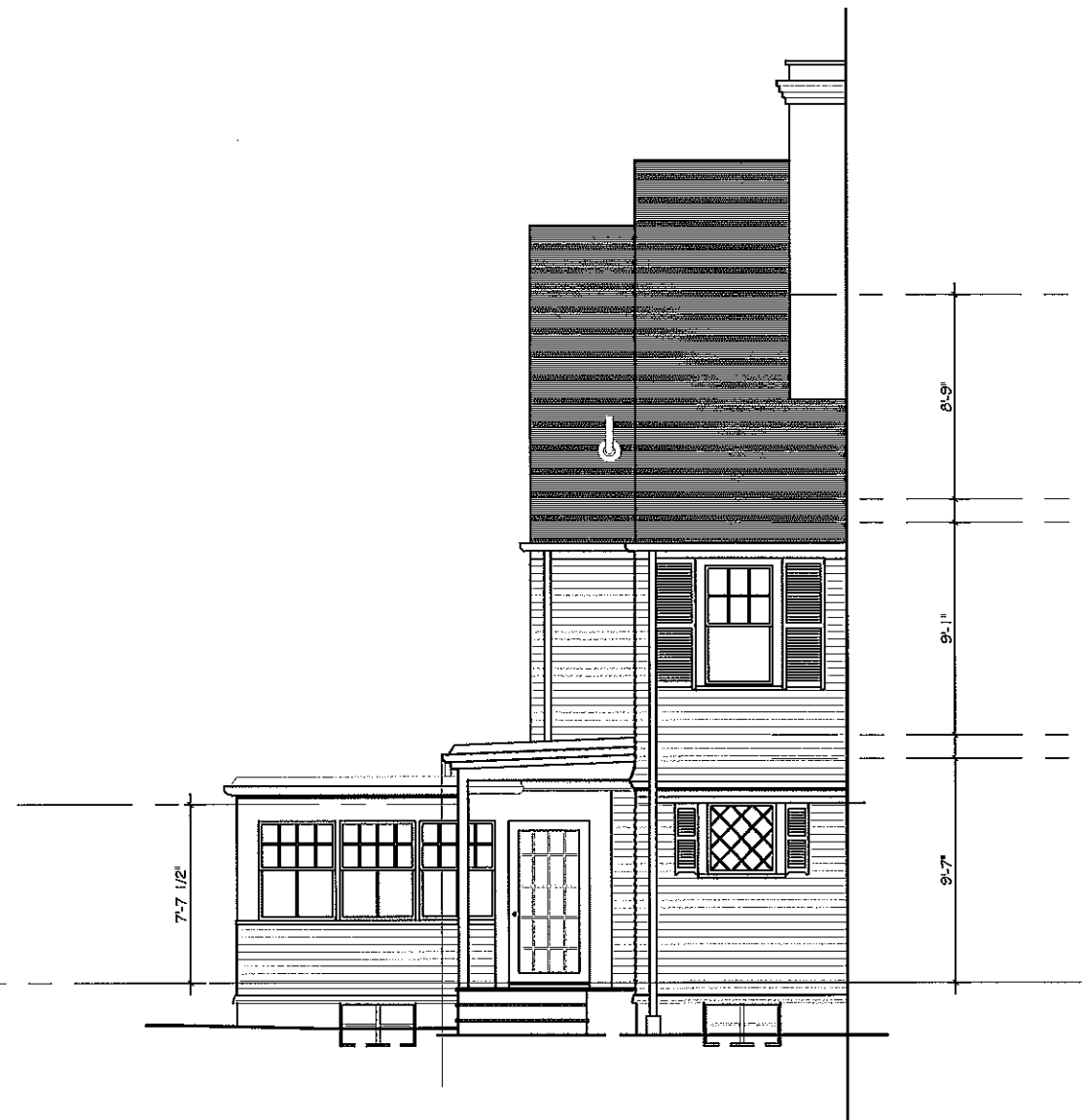

② **EXISTING LEFT ELEVATION**  
SCALE 1/8" = 1'-0"

**PETER  
QUINN  
ARCHI  
TECTS**

ARCHITECTURE  
PLANNING  
COMMUNITY DESIGN

PETER QUINN ARCHITECTS LLC  
259 ELM STREET, SUITE 301  
SOMERVILLE, MA 02144  
PH 617-354-3869

SEAL

CONSULTANT

PROJECT  
**ADDITION  
AND PARTIAL  
RENOVATION**  
45 BREWSTER ST.  
CAMBRIDGE, MA 02138

PREPARED FOR  
**ROBERT AND ALICIA  
VON REKOWSKY**  
45 BREWSTER ST.  
CAMBRIDGE, MA 02138

DRAWING TITLE  
**EXISTING  
RIGHT  
ELEVATION**

SCALE AS NOTED

REVISION	DATE

CHC APPL. 1 FEB 2016

DRAWN BY CS REVIEWED BY PQ

SHEET

**EC3**

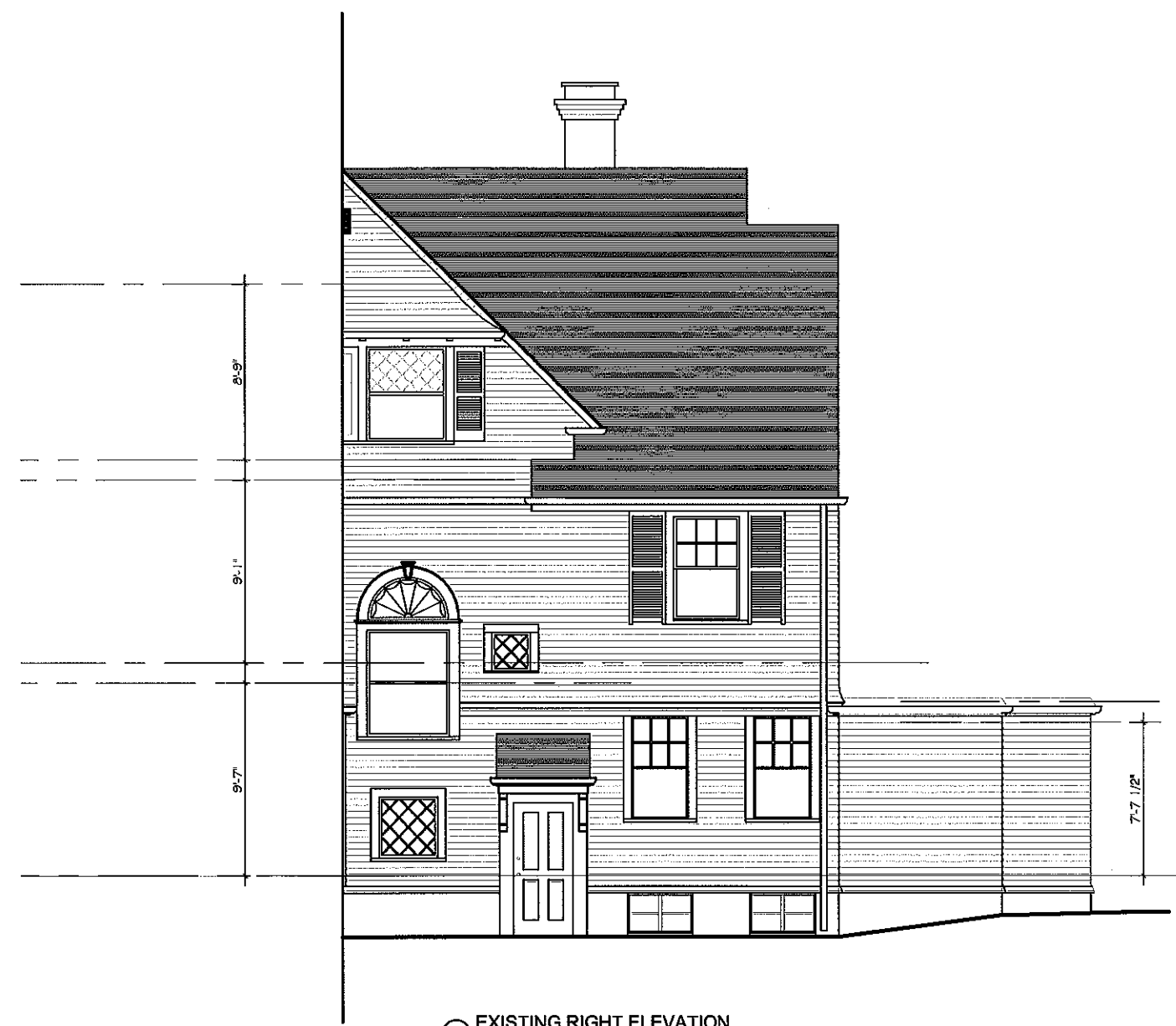

1 EXISTING RIGHT ELEVATION  
SCALE 1/8" = 1'-0"



① VIEW OF EXISTING REAR ELEVATION



② VIEW OF EXISTING REAR AND LEFT SIDE ELEVATIONS



③ VIEW OF EXISTING LEFT SIDE ELEVATION



④ VIEW OF EXISTING RIGHT SIDE ELEVATION



⑤ VIEW OF EXISTING RIGHT SIDE ELEVATION



⑥ VIEW OF EXISTING FRONT ELEVATION

PETER  
QUINN  
ARCHI  
TECTS

ARCHITECTURE  
PLANNING  
COMMUNITY DESIGN

PETER QUINN ARCHITECTS LLC  
259 ELM STREET, SUITE 301  
SOMERVILLE, MA 02144  
PH 617-354-3869

SEAL

CONSULTANT

PROJECT

ADDITION  
AND PARTIAL  
RENOVATION

45 BREWSTER ST.  
CAMBRIDGE, MA 02138

PREPARED FOR

ROBERT AND ALICIA  
VON REKOWSKY

45 BREWSTER ST.  
CAMBRIDGE, MA 02138

DRAWING TITLE

EXISTING  
CONDITIONS  
PHOTOGRAPHS

SCALE AS NOTED

REVISION	DATE

CHC APPL 1 FEB 2016

DRAWN BY	REVIEWED BY
CS	PQ

SHEET

EC4

MAR 30 2016

CAMBRIDGE HISTORICAL COMMISSION

9AM

12PM

3PM

EXISTING

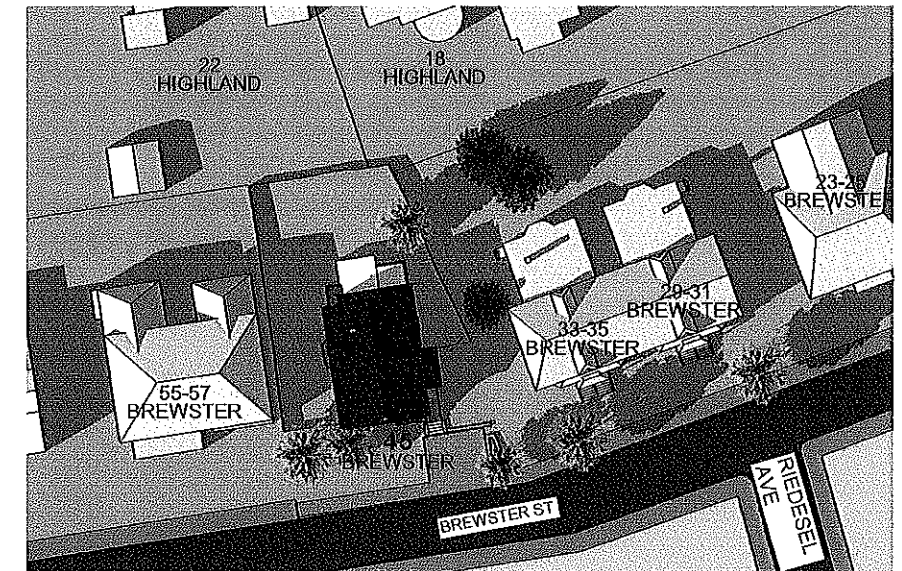
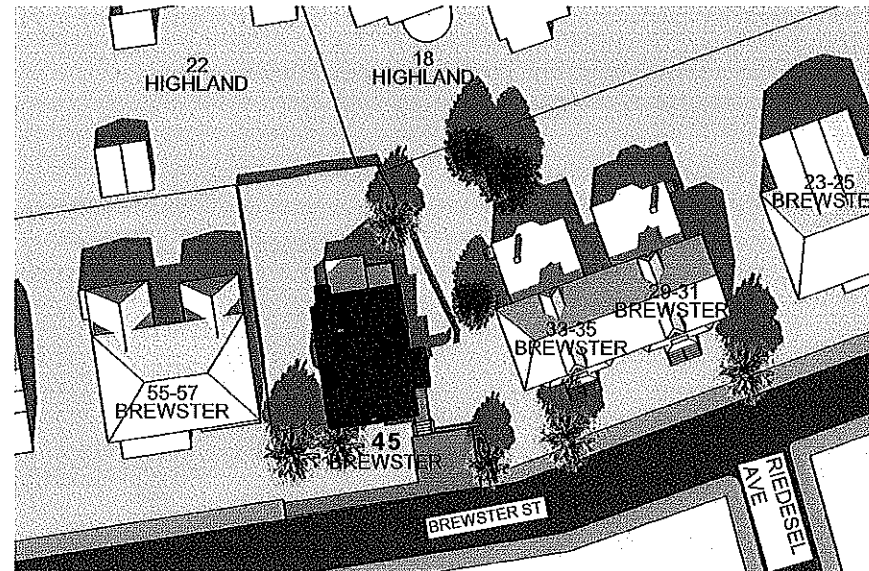
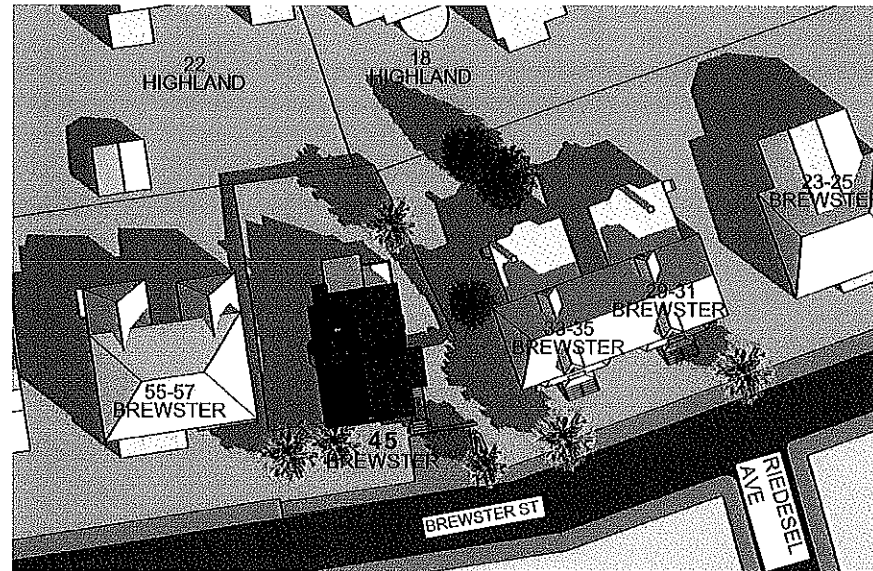

PROPOSED

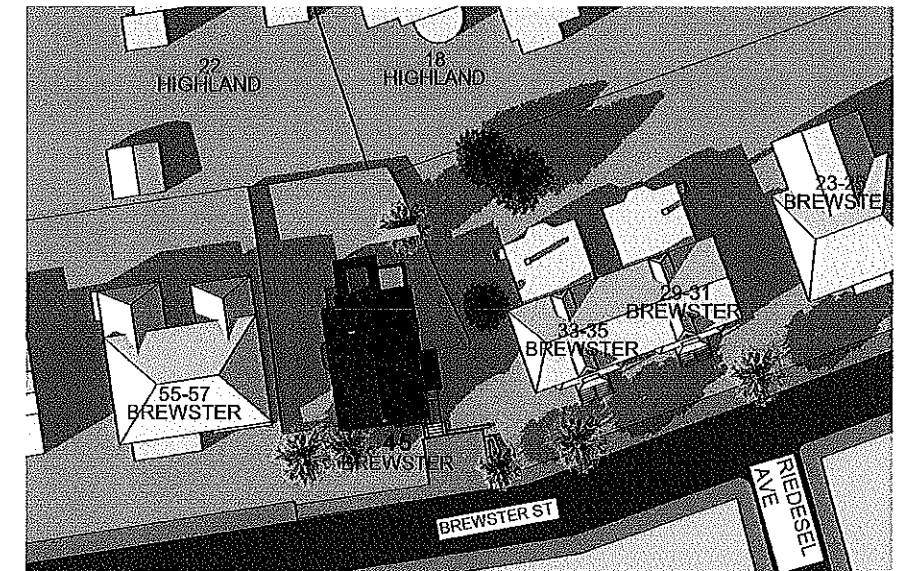
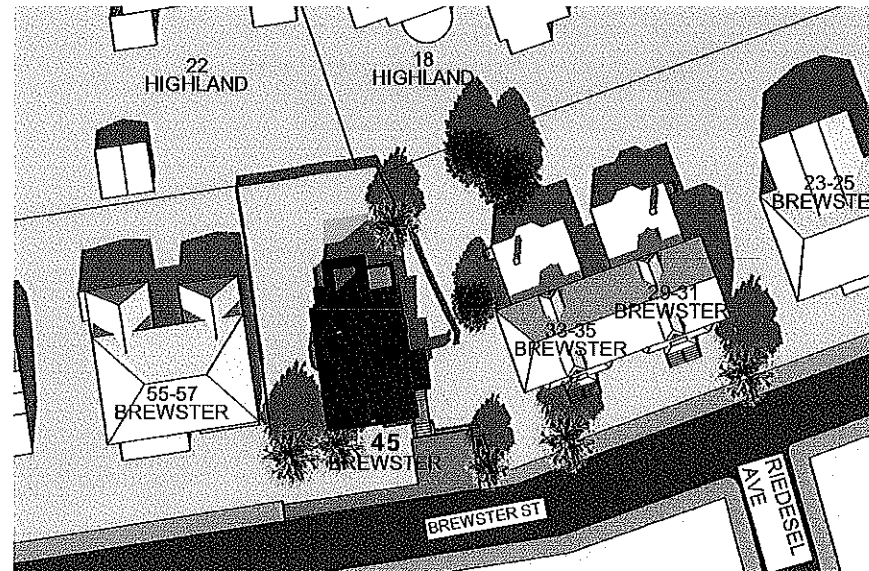
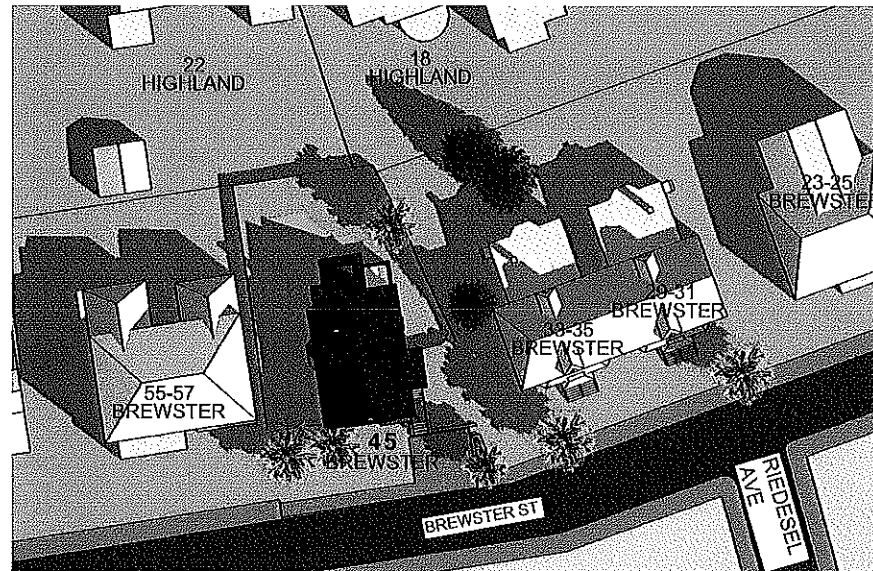

ADDITIONAL SHADOW

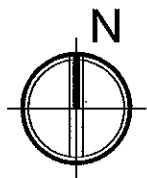

SHADOW STUDY - MARCH 21/ SEPT 21 EQUINOX

45 BREWSTER ST

CAMBRIDGE, MA

03/30/2016

PETER  
QUINN  
ARCHI  
TECTS  
ARCHITECTURE  
PLANNING  
COMMUNITY DESIGN



# 45 BREWSTER STREET - SHADOW STUDY

CAMBRIDGE, MASSACHUSETTS

RECEIVED

SHEET 2 OF 3

MAR 30 2016

CAMBRIDGE HISTORICAL COMMISSION

9AM

12PM

3PM

EXISTING

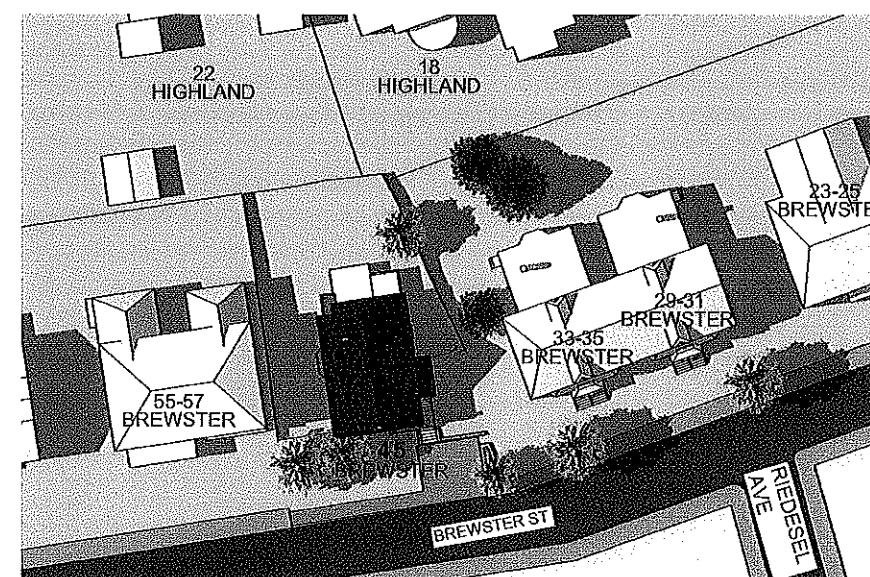
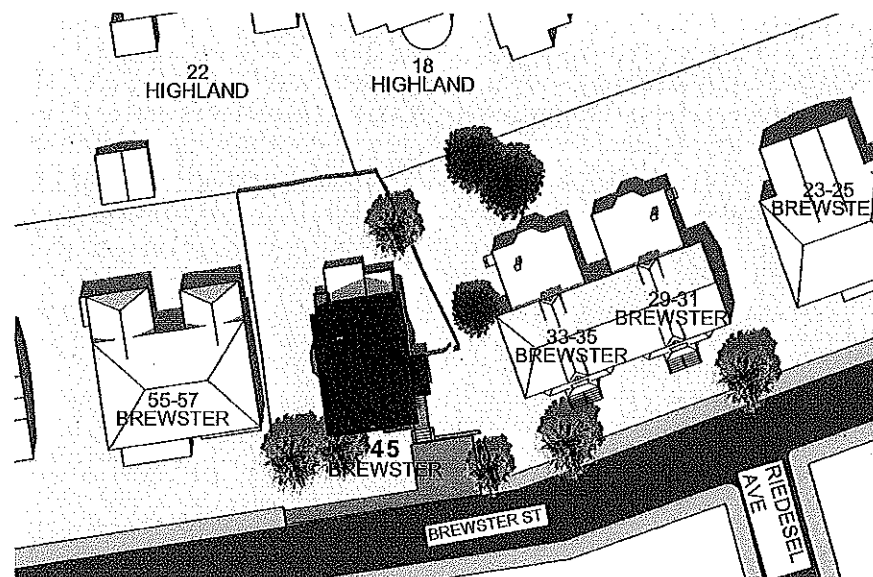
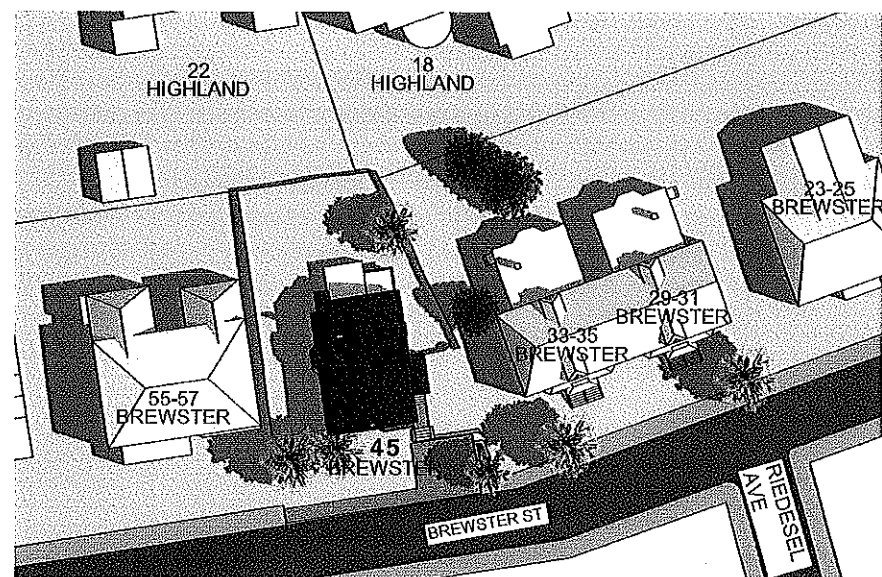

PROPOSED

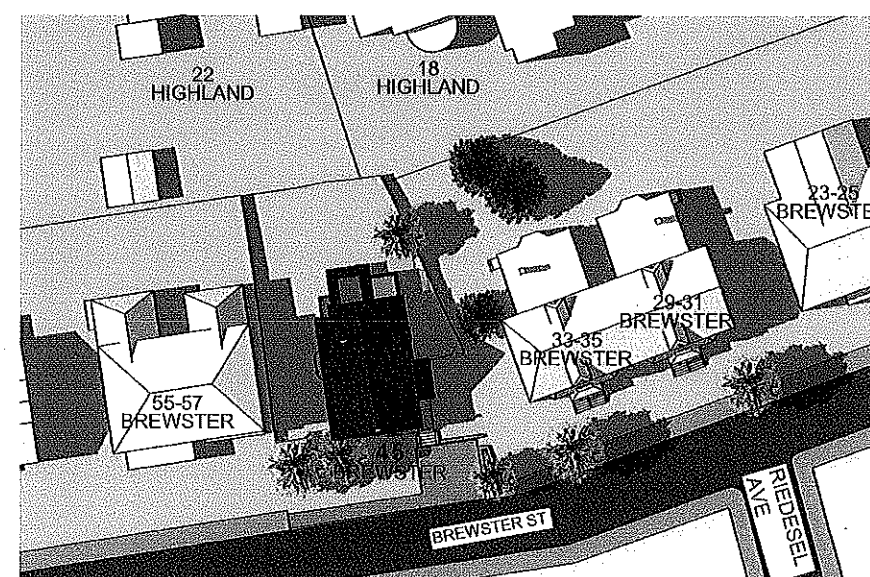
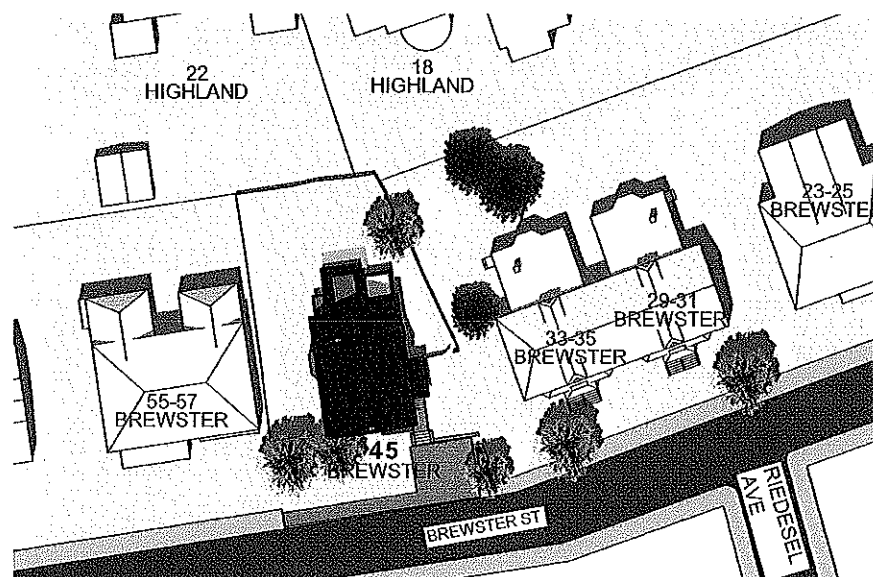
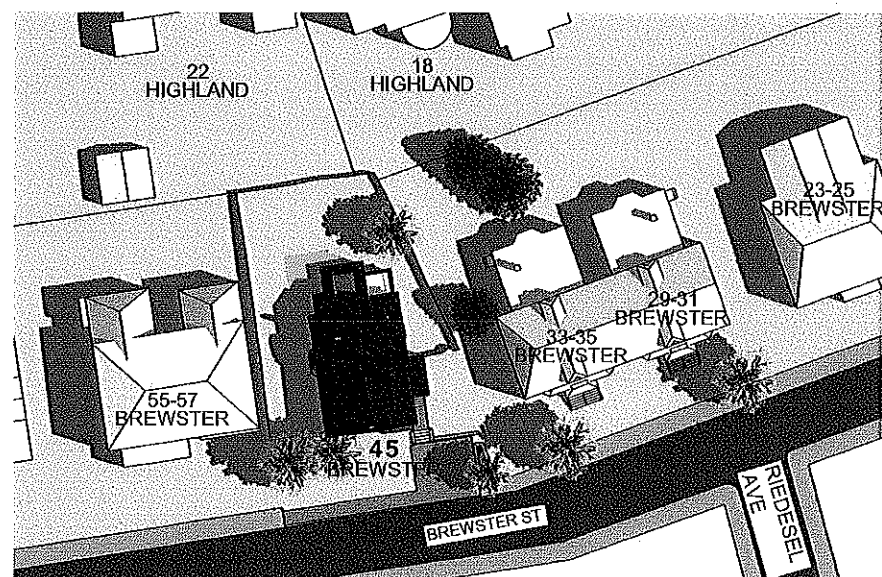

ADDITIONAL SHADOW

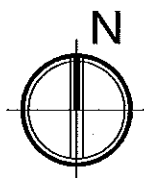

## SHADOW STUDY - JUNE 21

### 45 BREWSTER ST

CAMBRIDGE, MA

03/30/2016

PETER  
QUINN  
ARCHI  
TECTS  
ARCHITECTURE  
PLANNING  
COMMUNITY DESIGN



MAR 30 2016

3PM CAMBRIDGE HISTORICAL COMMISSION

9AM

12PM

EXISTING

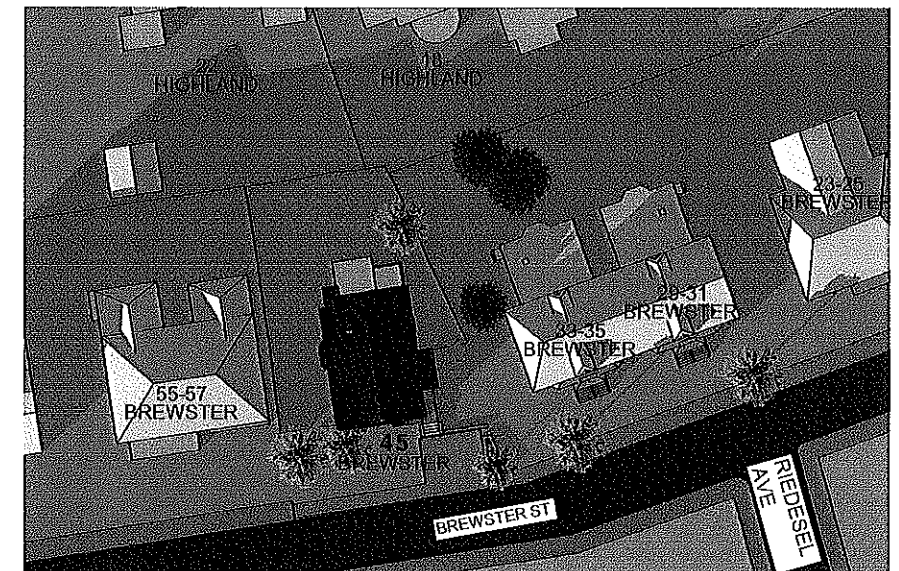
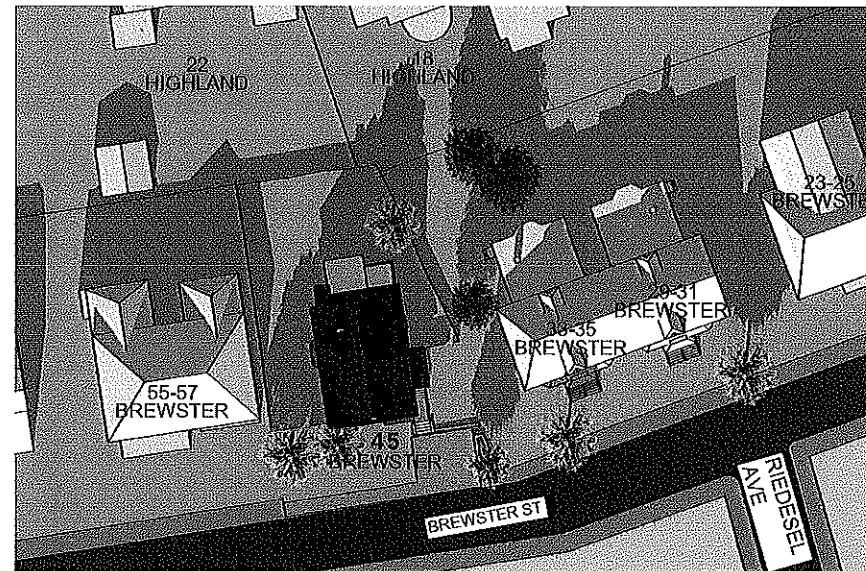
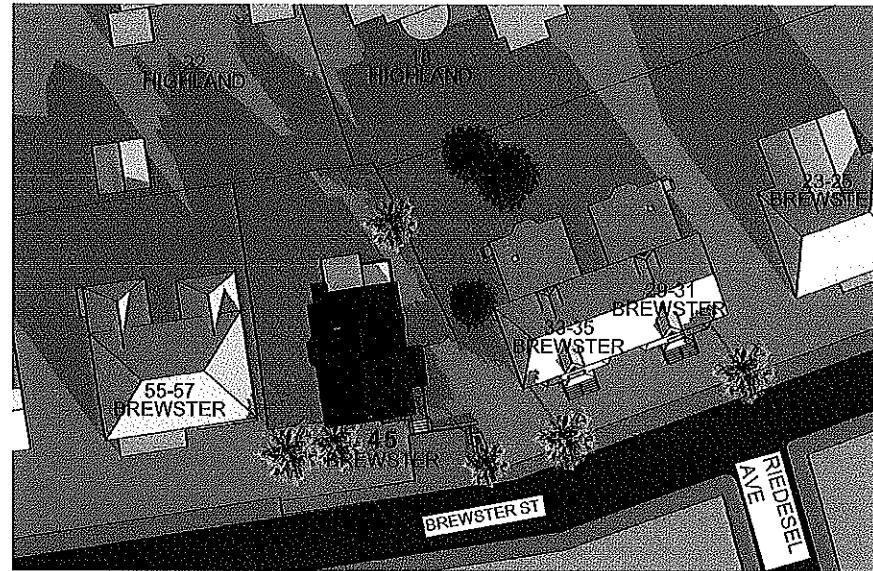

PROPOSED

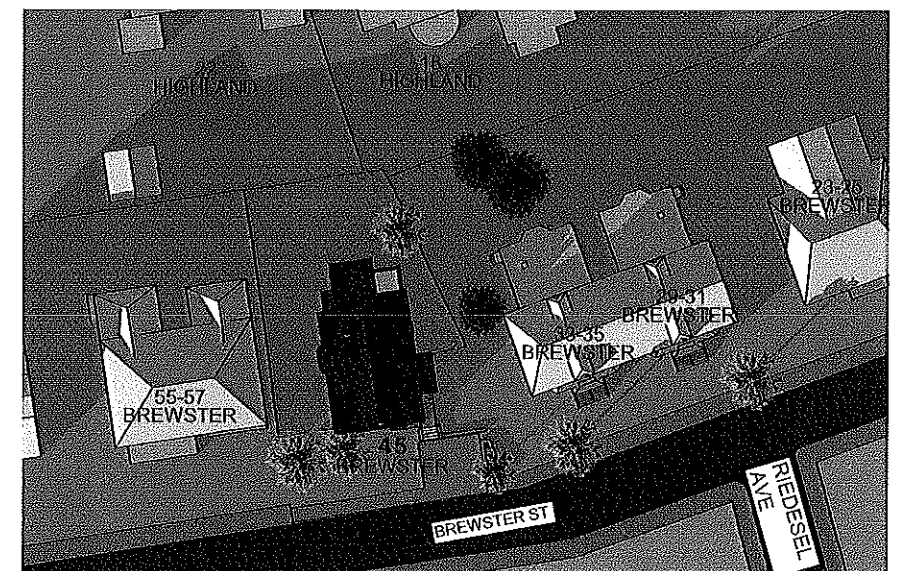
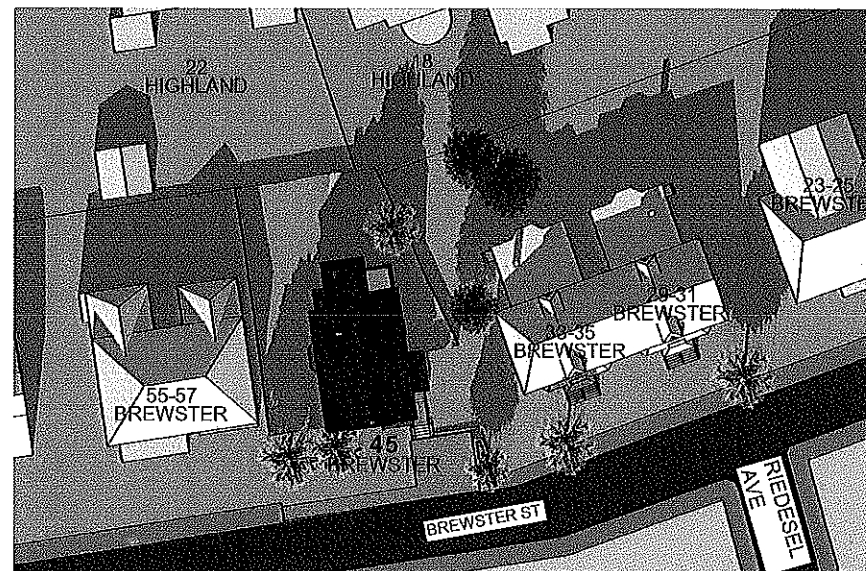
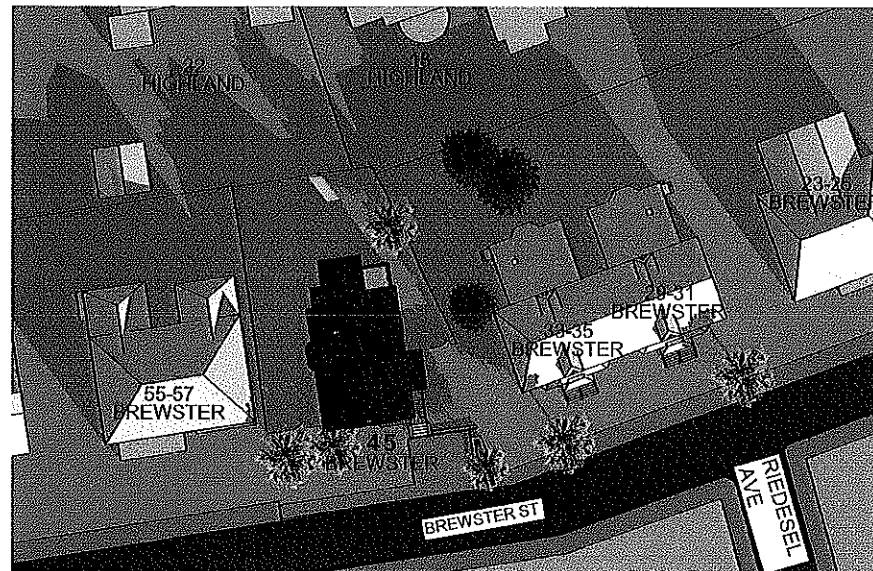

ADDITIONAL SHADOW

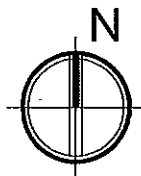

SHADOW STUDY - DECEMBER 21

45 BREWSTER ST

CAMBRIDGE, MA

03/30/2016

PETER  
QUINN  
ARCHI  
TECTS  
ARCHITECTURE  
PLANNING  
COMMUNITY DESIGN