



CAMBRIDGE HISTORICAL COMMISSION

831 Massachusetts Avenue, 2nd Fl., Cambridge, Massachusetts 02139
Telephone: 617 349 4683 Fax: 617 349 3116 TTY: 617 349 6112
E-mail: histcomm@cambridgema.gov URL: http://www.cambridgema.gov/Historic

RECEIVED

JUN 15 2016

CAMBRIDGE HISTORICAL COMMISSION

APPLICATION FOR CERTIFICATE

1. The undersigned hereby applies to the Cambridge Historical Commission for a Certificate of **(check one box):** Appropriateness, Nonapplicability, or Hardship, in accordance with Chapter 40C of the Massachusetts General Laws and/or Chapter 2.78 of the Municipal Code.

2. Address of property: 6-8 Garden Street Byerly Hall, Cambridge, Massachusetts

3. Describe the proposed alteration(s), construction or demolition in the space provided below: (An additional page can be attached, if necessary).

The Radcliffe Institute for Advanced Study is proposing to install protection at the light wells and basement egress areas located along the perimeter of Byerly Hall on the Radcliffe campus. The project will include the installation of guardrails and grating panels. The light wells will receive black anodized aluminum bar grating panels, while the basement egress areas will receive 42" high wrought iron guardrails, designed to match existing guardrails. Egress #2, being more than 9'-0" deep and 28'-0" long, will receive a combination of guardrail and aluminum panels. A new granite block will be added at egress #9 to make the stepped wall around it, evenly divided.

See attached plans for specific installation locations and details of new guardrails and new bar grating panels.

I certify that the information contained herein is true and accurate to the best of my knowledge and belief. The undersigned also attests that he/she has read the statements printed on the reverse.

Name of Property Owner of Record:	President and Fellows of Harvard College c/o Mark Verkennis HPPM		
Mailing Address:	1350 Massachusetts Avenue, Suite 573 Cambridge, MA 02138		
Telephone/Fax:	617-496-1879 / 617-495-0559	E-mail:	mark_verkennis@harvard.edu
Signature of Property Owner of Record:	<i>Mark Verkennis</i>		
<small>(Required field; application will not be considered complete without property owner's signature)</small>			
Name of proponent, if not record owner:			
Mailing Address:			
Telephone/Fax:		E-mail:	

<small>(for office use only):</small>			
Date Application Received:	<u>6/15/16</u>	Case Number:	<u>3634</u>
		Hearing Date:	<u>7/7/16</u>
Type of Certificate Issued:	_____		
	Date Issued:	_____	

TGAS

THE GALANTE
ARCHITECTURE
STUDIO INC

146 MT AUBURN ST CAMBRIDGE, MA 02138

6 1 7 5 7 6 2 5 0 0

WWW.GALANTEARCHITECTURE.COM

Byerly Hall Light Well Protection

Byerly Hall - 10 Garden Street - Cambridge MA 02138

NOT FOR
CONSTRUCTION

The Galante Architecture Studio has expressly reserved the common law copyright in these drawings. These drawings are not to be reproduced in any manner, now or here, to be assigned to a third party without the expressed written permission of Galante Architecture Studio, Inc.



Project Number
1609
Project Title
Byerly Hall Light Well
Protection

Byerly Hall
10 Garden Street
Cambridge MA 02138

Drawing Title
Proposed Plan

Date/Issued For
06.14.16

90% Construction
Documents

**NOT FOR
CONSTRUCTION**

Scale
as noted

Drawn By
PC

Drawing Number
A-101

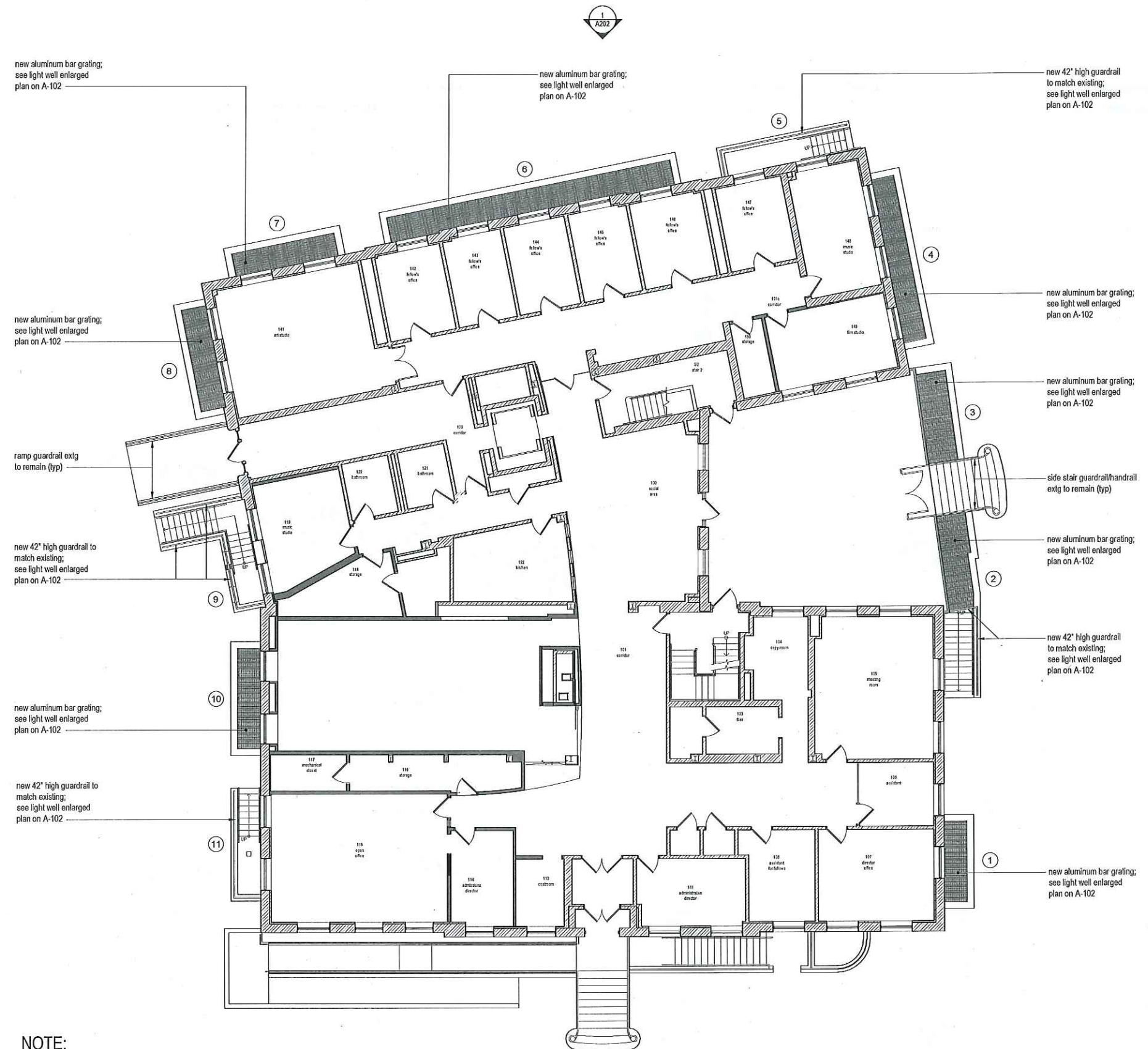

NOTE:
 - Carefully remove extg bar grating and support angles at light well #1; replace with aluminum bar grating and angles
 - Handrails at light wells #2, #5, #9 and # 11 are existing to remain

1 First Floor plan

1/8" = 1'-0"

The Galante Architecture logo and name are trademarks of Galante Architecture Studio, Inc. All other marks are the property of their respective owners. This drawing is not to be reproduced in any manner, now or in the future, without the express written permission and consent of Galante Architecture Studio, Inc.

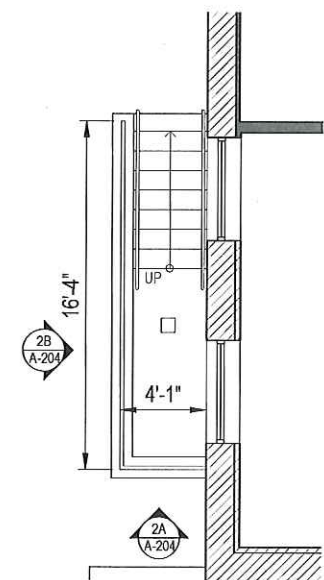

Light Well #11

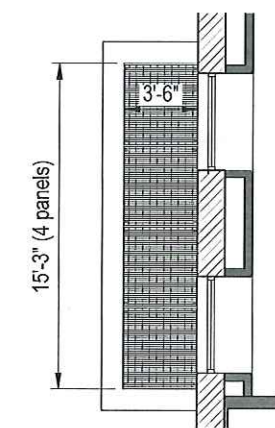

Light Well #10

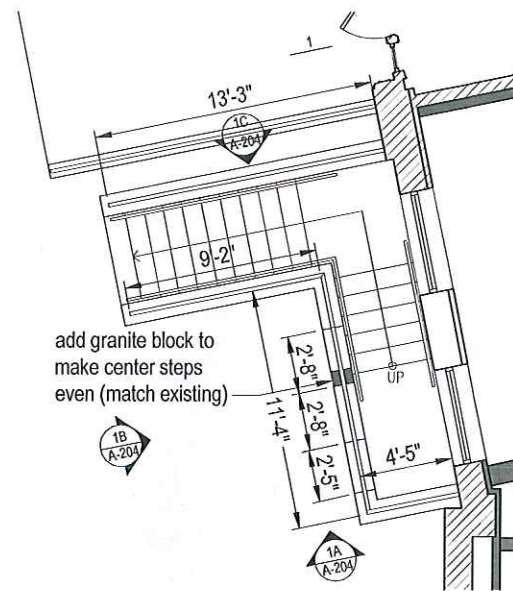

Light Well #9

NOTE:

- All dimensions to be verified in field
- For typical bar grating and guardrail details; see sheet A-301

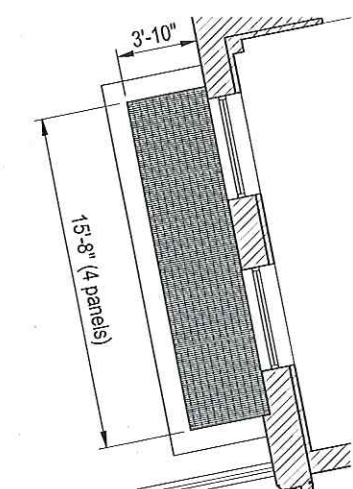

Light Well #8

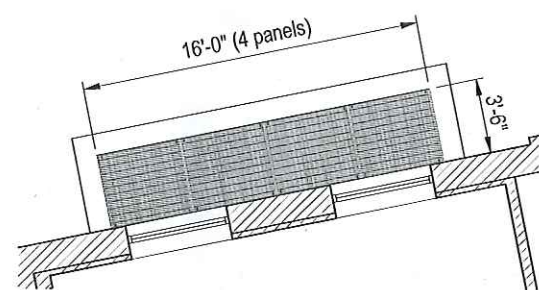

Light Well #7

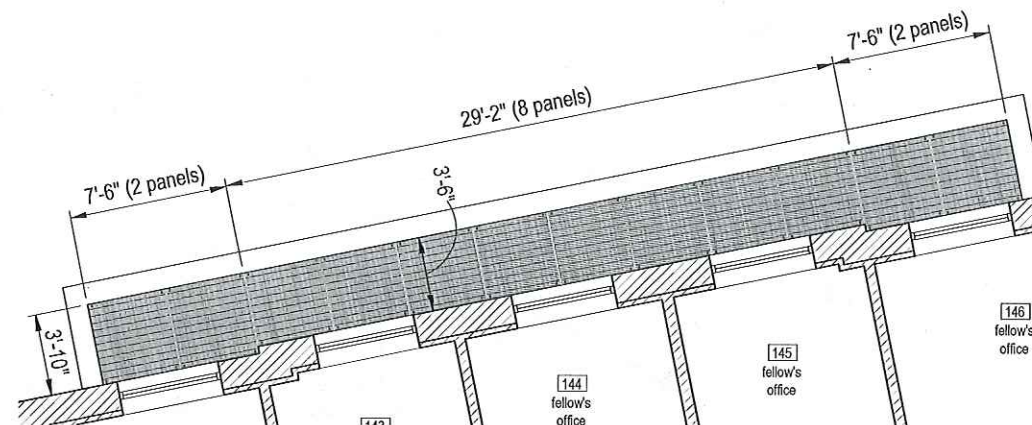

Light Well #6

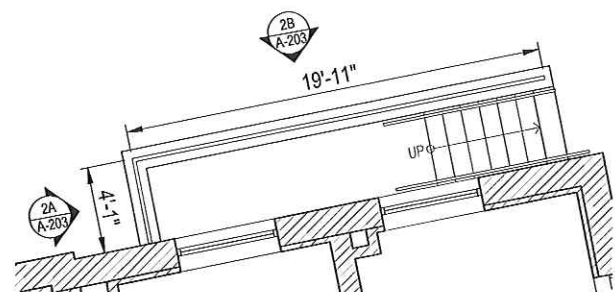

Light Well #5

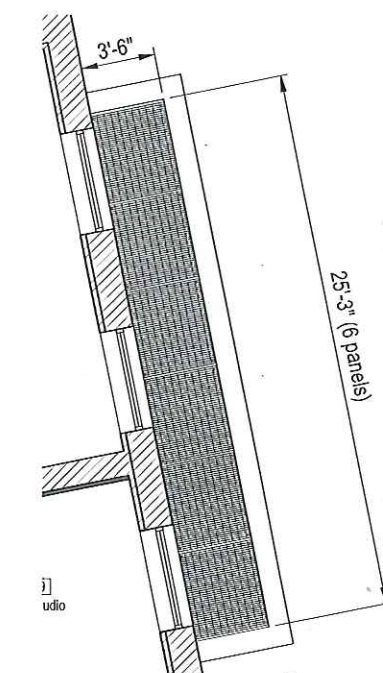

Light Well #4

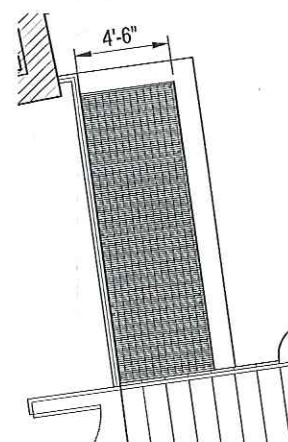

Light Well #3

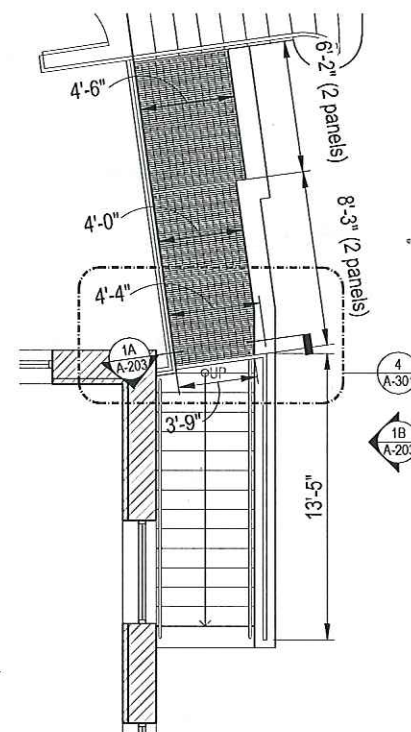

Light Well #2

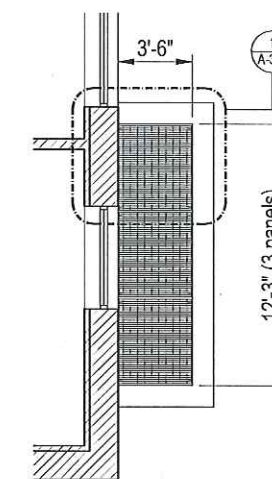

Light Well #1

1 Light Wells Enlarged Plans

Project Number
1609

Project Title
Byerly Hall Light Well
Protection

Byerly Hall
10 Garden Street
Cambridge MA 02138

Drawing Title
Enlarged
Light Well Plan

Date/Issued For
06.14.16

90% Construction
Documents

**NOT FOR
CONSTRUCTION**

Scale
as noted

Drawn By
PC

Drawing Number

A-102

The Galante Architecture Studio, Inc. expressly reserves its common law copyright in these drawings. These drawings are not to be reproduced in any manner, nor are they to be assigned to a third party without the expressed written permission and consent of The Galante Architecture Studio, Inc.

TGAS

THE GALANTE
ARCHITECTURE
STUDIO INC

146 MT AUBURN ST CAMBRIDGE, MA 02138

6 1 7 5 7 6 2 5 0 0

WWW.GALANTEARCHITECTURE.COM



2 East Elevation

1/8" = 1'-0"

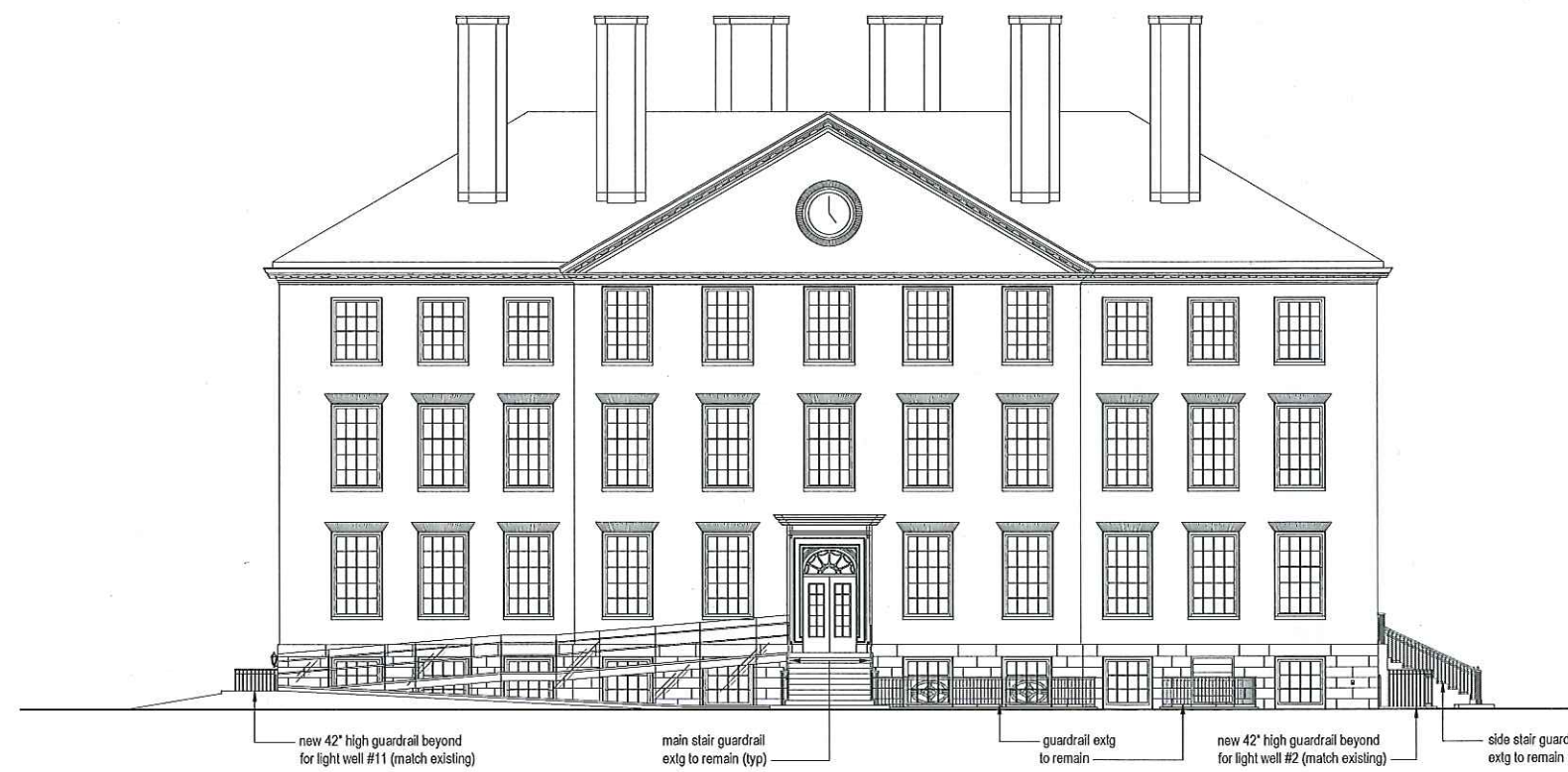

1 South Elevation

1/8" = 1'-0"

Project Number
1609
Project Title
Byerly Hall Light Well
Protection

Byerly Hall
10 Garden Street
Cambridge MA 02138

Drawing Title
Exterior Elevations

Date/Issued For
06.14.16
90% Construction
Documents

**NOT FOR
CONSTRUCTION**

NOTE:
- For light wells #2, #5, #9 and #11, see
partial elevations on A-203 & A-204

Scale
as noted

Drawn By
PC

Drawing Number

A-201

The Galante Architecture Inc. expressly reserves the copyright in these drawings. These drawings are not to be reproduced in any manner, nor are they to be assigned to a third party without the expressed written permission and consent of The Galante Architecture Studio, Inc.

TGAS

THE GALANTE
ARCHITECTURE
STUDIO INC

146 MT AUBURN ST CAMBRIDGE, MA 02138

6 1 7 5 7 6 2 5 0 0

WWW.GALANTEARCHITECTURE.COM

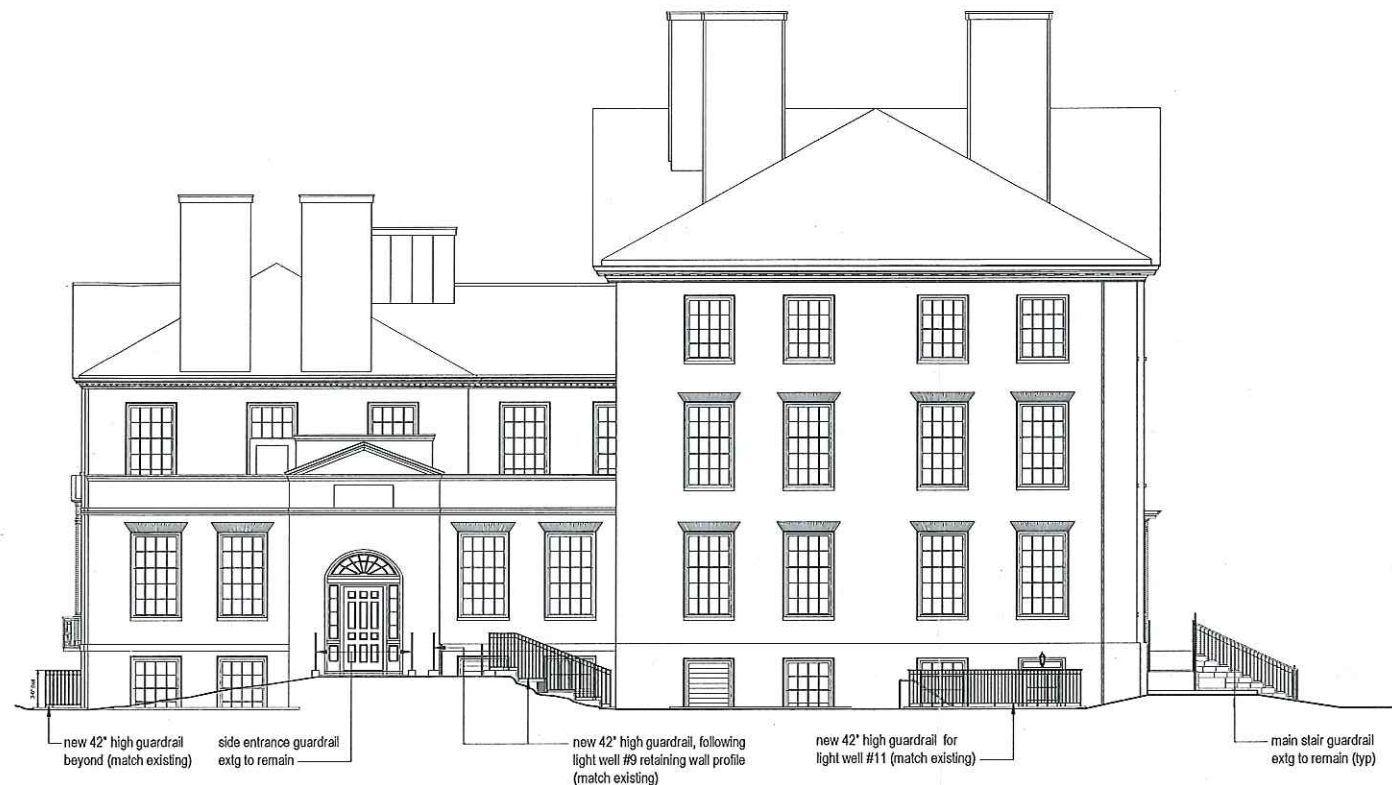

2 West Elevation

1/8" = 1'-0"

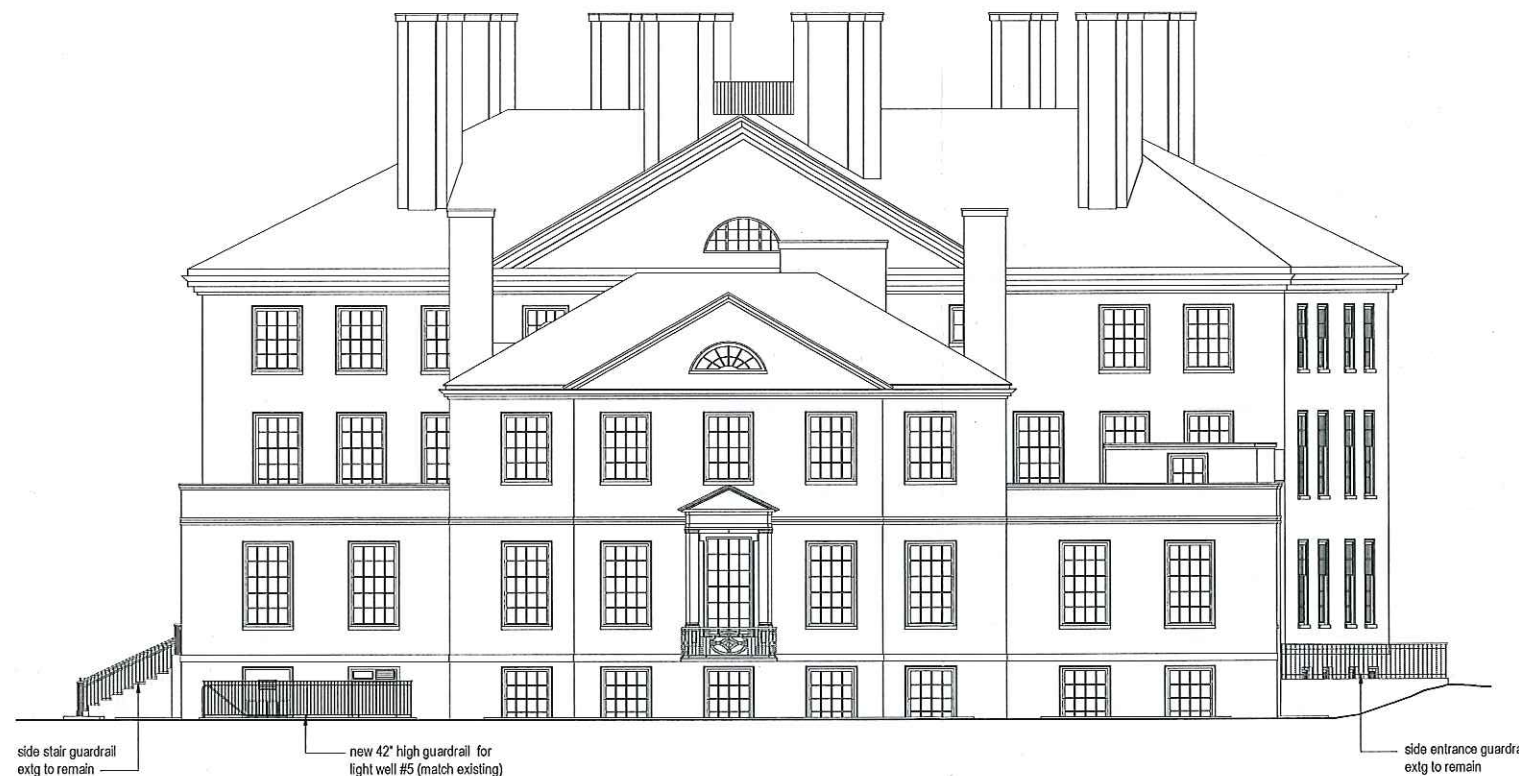

1 North Elevation

1/8" = 1'-0"

Project Number
1609

Project Title
Byerly Hall Light Well
Protection

Byerly Hall
10 Garden Street
Cambridge MA 02138

Drawing Title
Exterior Elevations

Date/Issued For
06.14.16

90% Construction
Documents

**NOT FOR
CONSTRUCTION**

Scale
as noted

Drawn By
PC

Drawing Number

A-202

NOTE:
- For light wells #2, #5, #9 and #11, see
partial elevations on A-203 & A-204

The Galante Architecture Studio, Inc. hereby reserves the common law copyright in these drawings. These drawings are not to be reproduced in any manner, nor are they to be assigned to a third party without the expressed written permission and consent of The Galante Architecture Studio, Inc.

TGAS

THE GALANTE
ARCHITECTURE
STUDIO INC

146 MT AUBURN ST CAMBRIDGE, MA 02138

6 1 7 5 7 6 2 5 0 0

WWW.GALANTEARCHITECTURE.COM



Project Number
1609

Project Title
Byerly Hall Light Well
Protection

Byerly Hall
10 Garden Street
Cambridge MA 02138

Drawing Title
Partial Elevations
& Sections

Date/Issued For
06.14.16

90% Construction
Documents

Scale
as noted

Drawn By
PC

Drawing Number

A-203

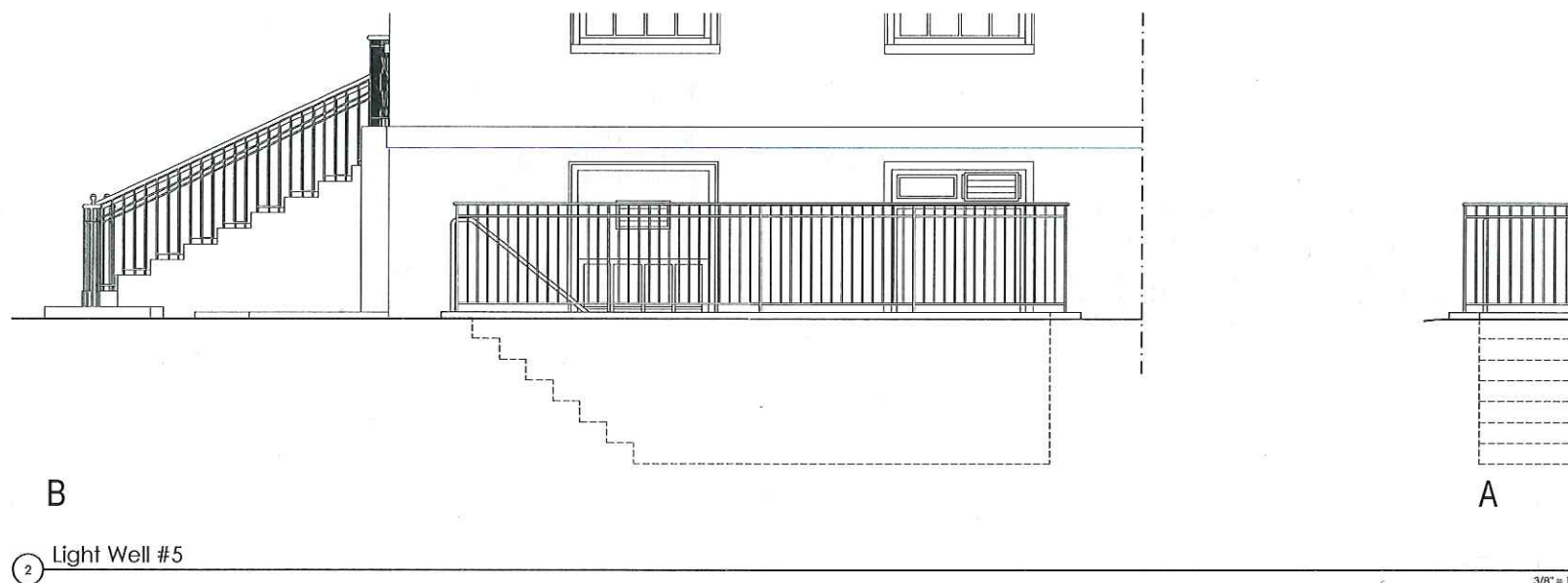

2 Light Well #5

3/8" = 1'-0"

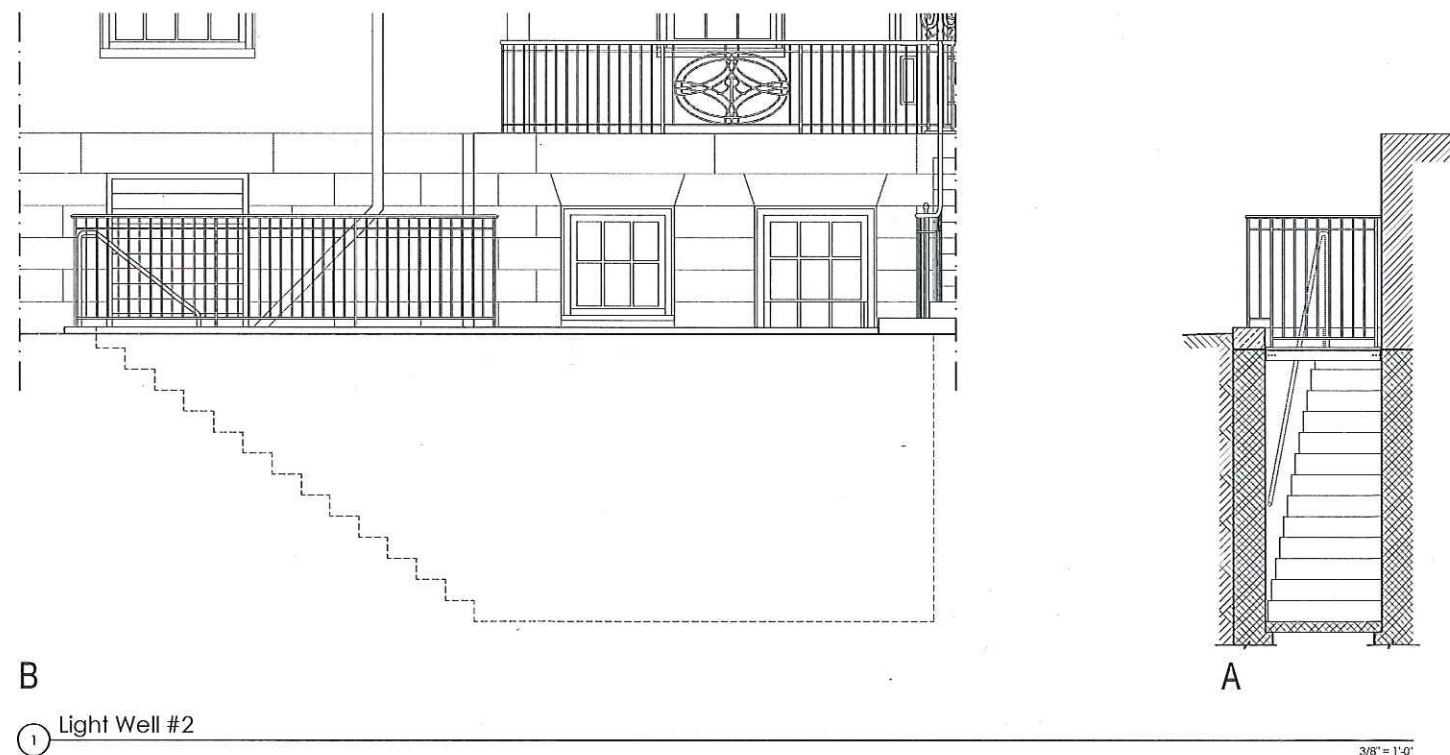

1 Light Well #2

3/8" = 1'-0"

**NOT FOR
CONSTRUCTION**

The Galante Architecture Studio, Inc. expressly reserves the copyright in these drawings. These drawings are not to be reproduced in any manner, nor are they to be assigned to a third party without the expressed written permission of The Galante Architecture Studio, Inc.

TGAS

THE GALANTE
ARCHITECTURE
STUDIO INC

146 MT AUBURN ST CAMBRIDGE, MA 02138

6 1 7 5 7 6 2 5 0 0

WWW.GALANTEARCHITECTURE.COM



Project Number
1609

Project Title
Byerly Hall Light Well
Protection

Byerly Hall
10 Garden Street
Cambridge MA 02138

Drawing Title
Partial Elevations
& Sections

Date/Issued For
06.14.16

90% Construction
Documents

**NOT FOR
CONSTRUCTION**

Scale
as noted

Drawn By
PC

Drawing Number

A-204

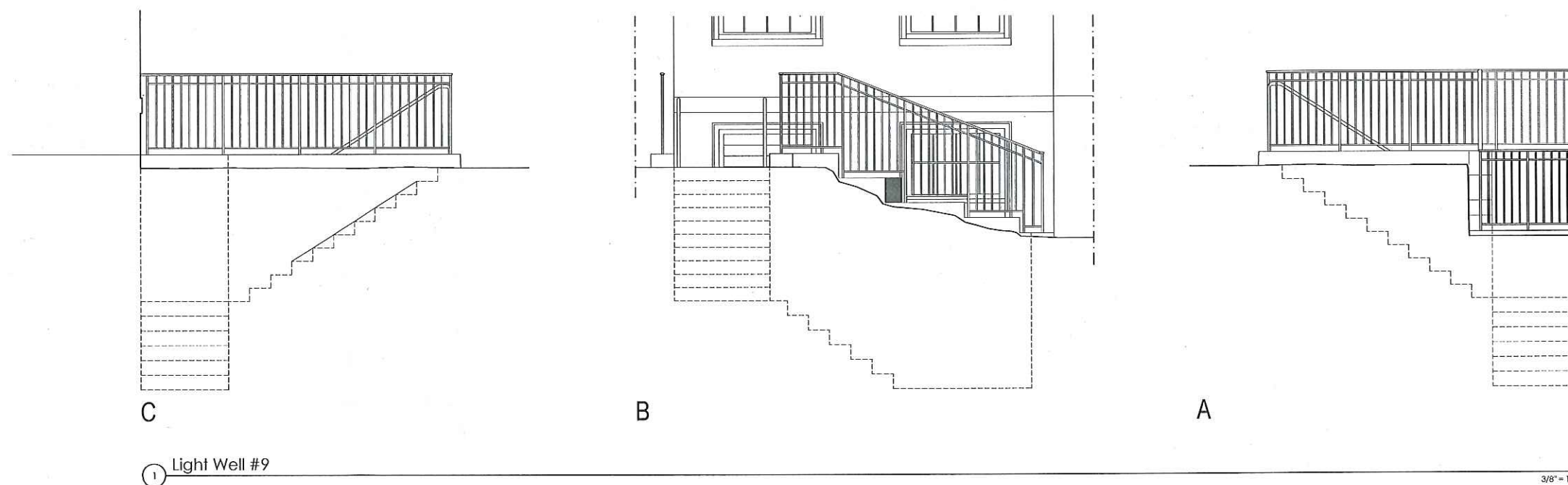
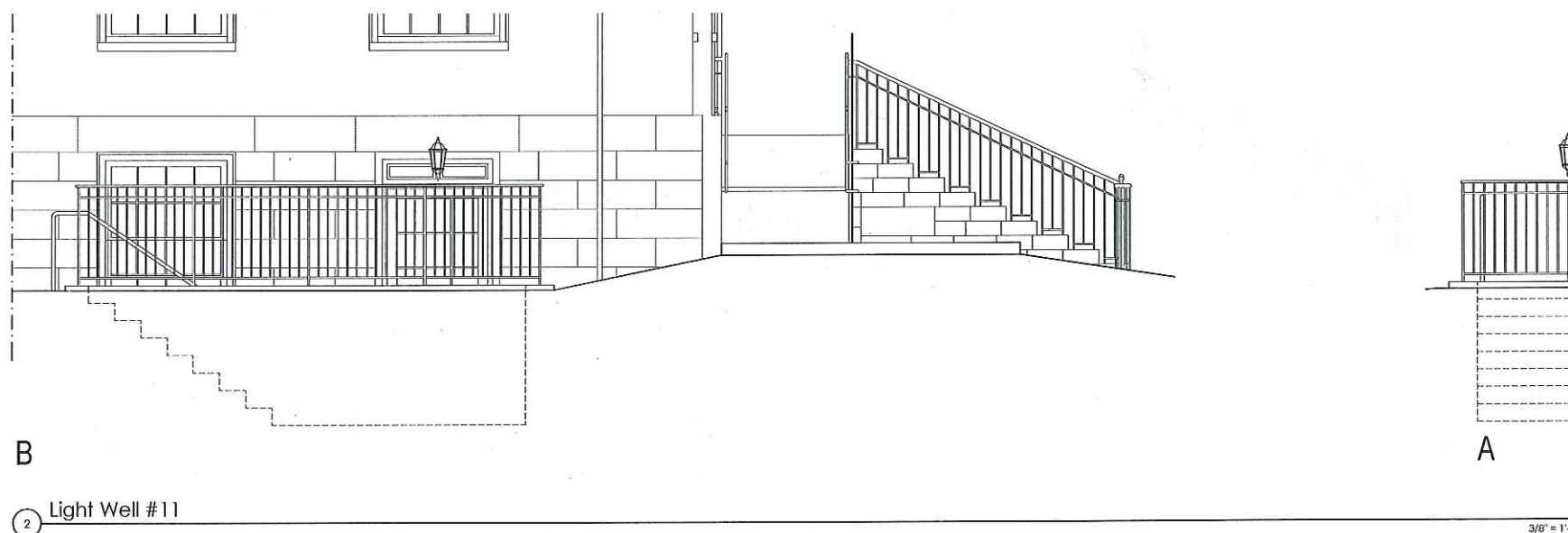

The Galante Architecture Studio, Inc. expressly reserves the copyright in these drawings. These drawings are not to be reproduced in any manner, nor are they to be assigned to a third party without the expressed written permission and consent of The Galante Architecture Studio, Inc.

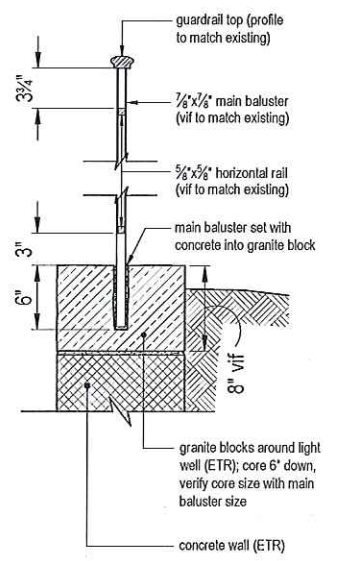

6 Guardrail Section (typ)
1-1/2" = 1'-0"

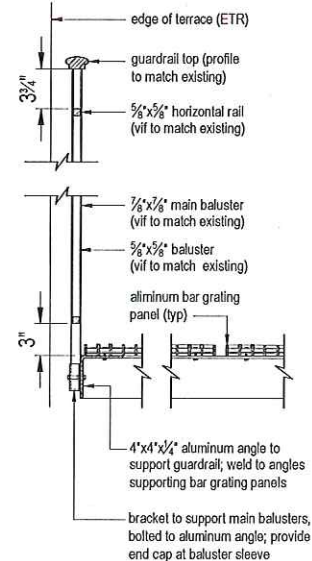

5 Irregular Panel Longitudinal & Cross Section
1-1/2" = 1'-0"

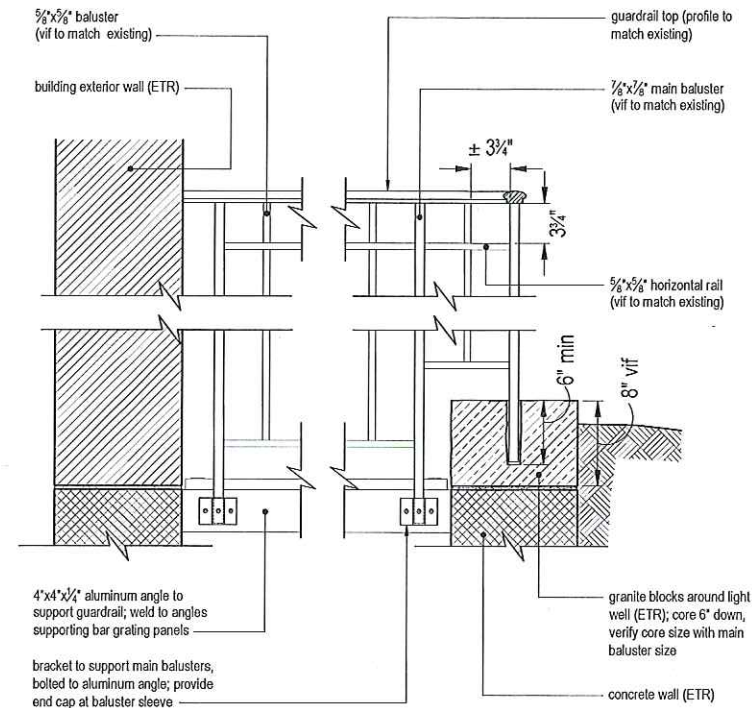

5 Irregular Panel Longitudinal & Cross Section
1-1/2" = 1'-0"

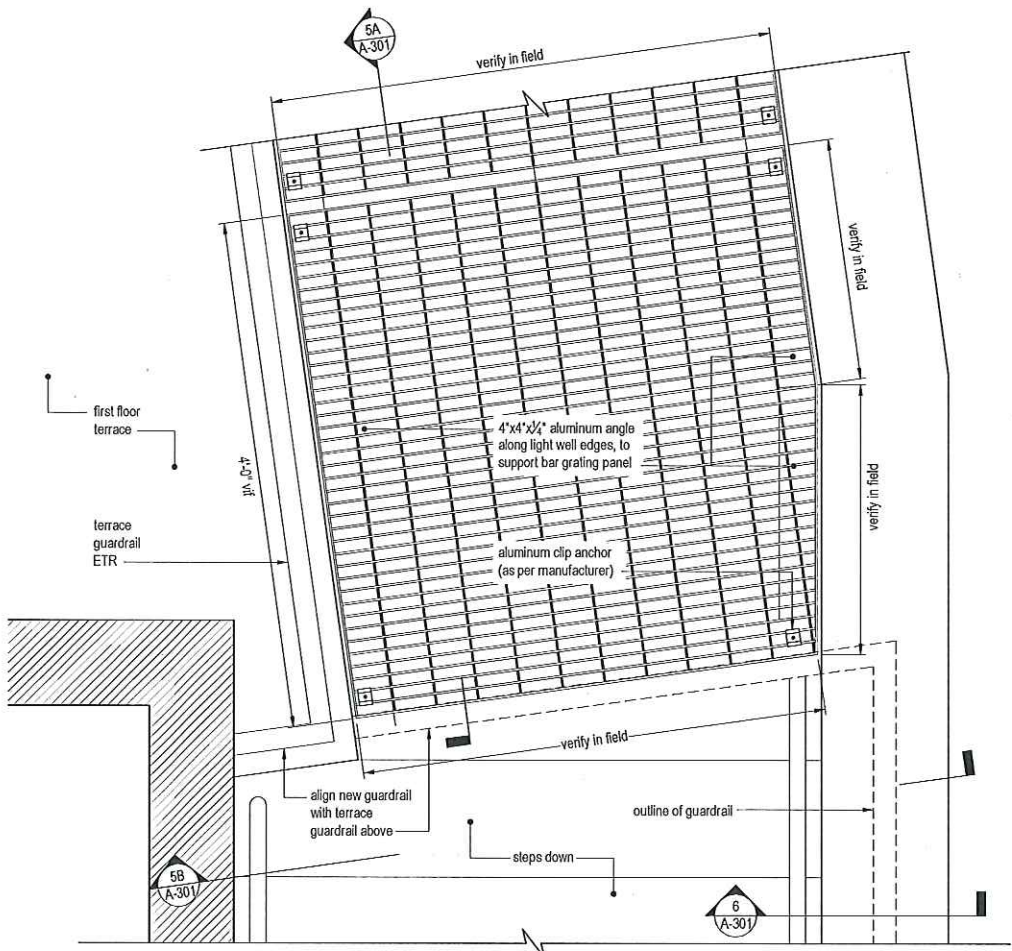

4 Bar Grating Irregular Panel @ Lightwell
1-1/2" = 1'-0"

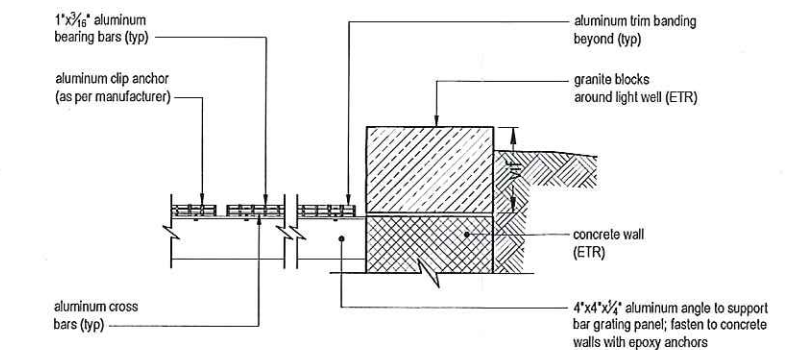

3 Rectangular Panel Longitudinal Section (typ)
1-1/2" = 1'-0"

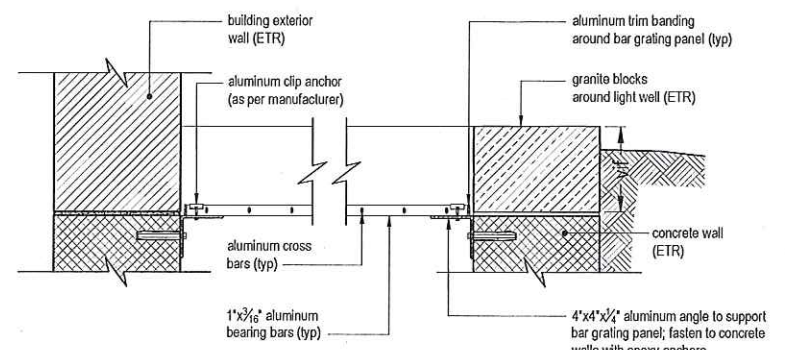

2 Rectangular Panel Cross Section (typ)
1-1/2" = 1'-0"

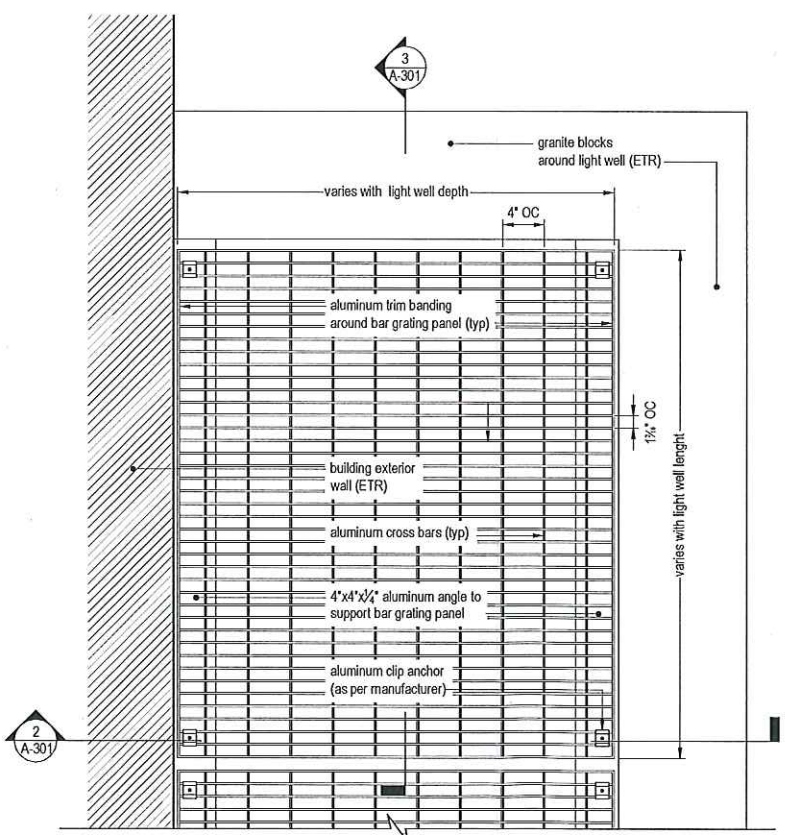

1 Bar Grating Rectangular Panel (typ)
1-1/2" = 1'-0"

TGAS
THE GALANTE
ARCHITECTURE
STUDIO INC
146 MT AUBURN ST CAMBRIDGE, MA 02138
6 1 7 5 7 6 2 5 0 0
WWW.GALANTEARCHITECTURE.COM

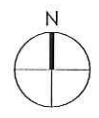

Project Number
1609
Project Title
Byerly Hall Light Well
Protection
Byerly Hall
10 Garden Street
Cambridge MA 02138

Drawing Title
Details

Date/Issued For
06.14.16
90% Construction
Documents

**NOT FOR
CONSTRUCTION**

Scale
as noted

Drawn By
PC

Drawing Number

A-301