



# CAMBRIDGE HISTORICAL COMMISSION

831 Massachusetts Avenue, 2<sup>nd</sup> Fl., Cambridge, Massachusetts 02139  
Telephone: 617 349 4683 Fax: 617 349 3116 TTY: 617 349 6112  
E-mail: histcomm@cambridgema.gov URL: http://www.cambridgema.gov/Historic

RECEIVED

JUL 12 2016

CAMBRIDGE HISTORICAL COMMISSION

## APPLICATION FOR CERTIFICATE

1. The undersigned hereby applies to the Cambridge Historical Commission for a Certificate of **(check one box)**:  Appropriateness,  Nonapplicability, or  Hardship, in accordance with Chapter 40C of the Massachusetts General Laws and/or Chapter 2.78 of the Municipal Code.

2. Address of property: 102 Appleton st, Cambridge, Massachusetts

3. Describe the proposed alteration(s), construction or demolition in the space provided below:  
(An additional page can be attached, if necessary).

Complete renovation of house exterior and new additions to the rear and side. Work includes new foundation, new front porch, new dormers, new windows, new exterior trim and cladding, and new roof to accommodate additional exterior insulation.

I certify that the information contained herein is true and accurate to the best of my knowledge and belief. The undersigned also attests that he/she has read the statements printed on the reverse.

Name of Property Owner of Record: Edward Kerslake & Melinda Gray

Mailing Address: 15 Woodbridge st, Cambridge, MA, 02140

Telephone/Fax: 617 462 2864

E-mail: ekerslake99@yahoo.com

Signature of Property Owner of Record: E. Kerslake  
(Required field; application will not be considered complete without property owner's signature)

Name of proponent, if not record owner:

Mailing Address:

Telephone/Fax:

E-mail:

(for office use only):

Date Application Received: 7/12/16 Case Number: 3660 Hearing Date: 8/4/16

Type of Certificate Issued: \_\_\_\_\_ Date Issued: \_\_\_\_\_

# RECEIVED

JUL 21 2016

CAMBRIDGE HISTORICAL COMMISSION

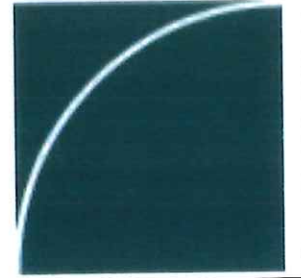

www.boyeswatson.com

Boyes-watson architects  
30 Bow Street, Somerville MA  
02143. 617.629.8200  
architects@boyeswatson.com

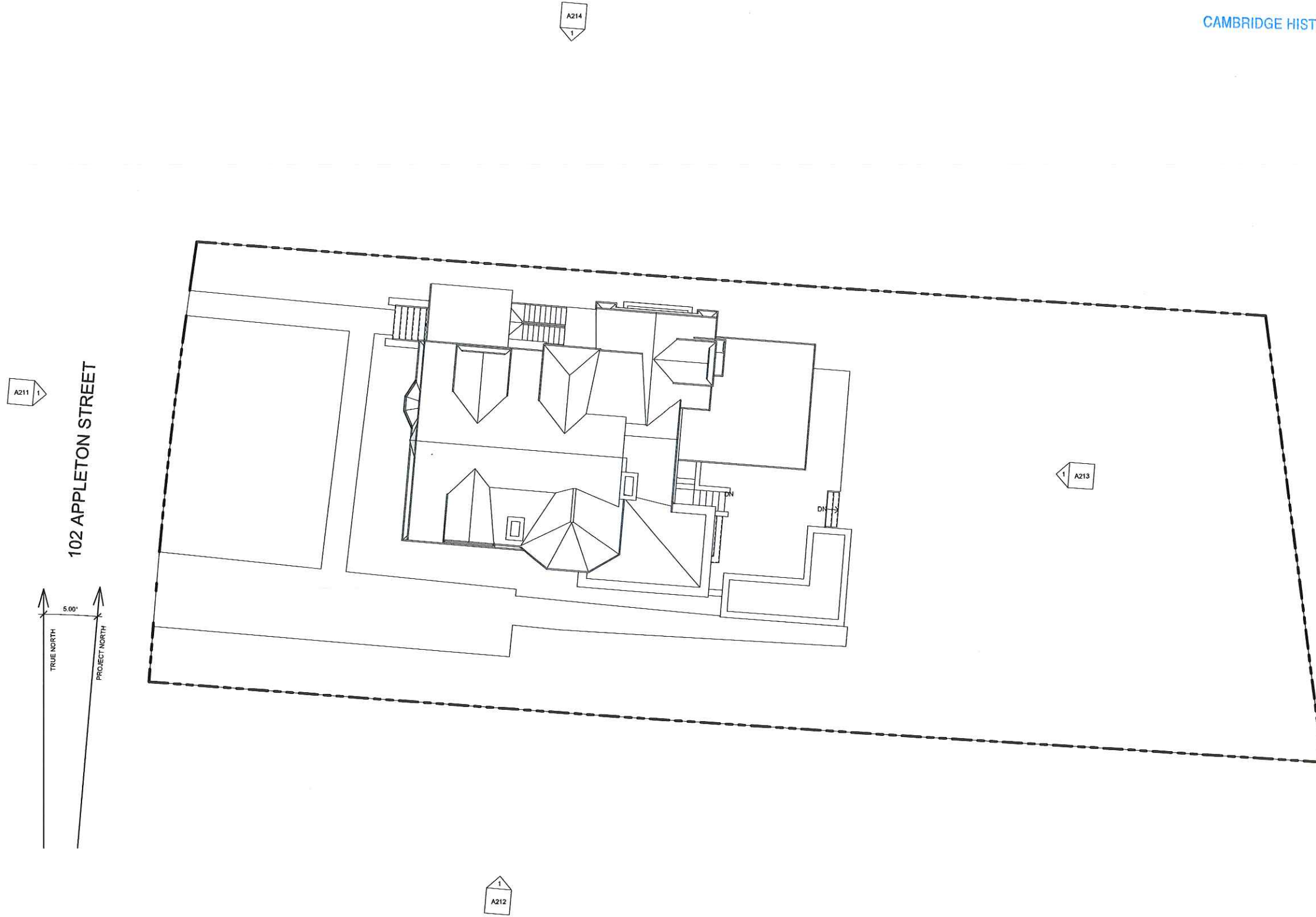

No.	Description	Date

**102 APPLETON STREET  
EXISTING SITE PLAN**

Project number	Project Number
Date	2016-07-21
Drawn by	Author
Checked by	Checker

**A100**

Scale 1/8" = 1'-0"

1 SITE PLAN TRUE NORTH  
1/8" = 1'-0"

7/21/2016 9:40:58 AM

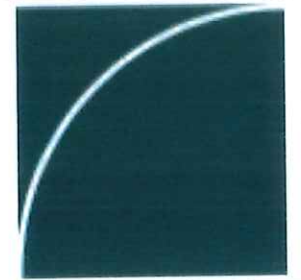

www.boyeswatson.com

Boyes-watson architects  
30 Bow Street, Somerville MA  
02143. 617.629.8200  
architects@boyeswatson.com

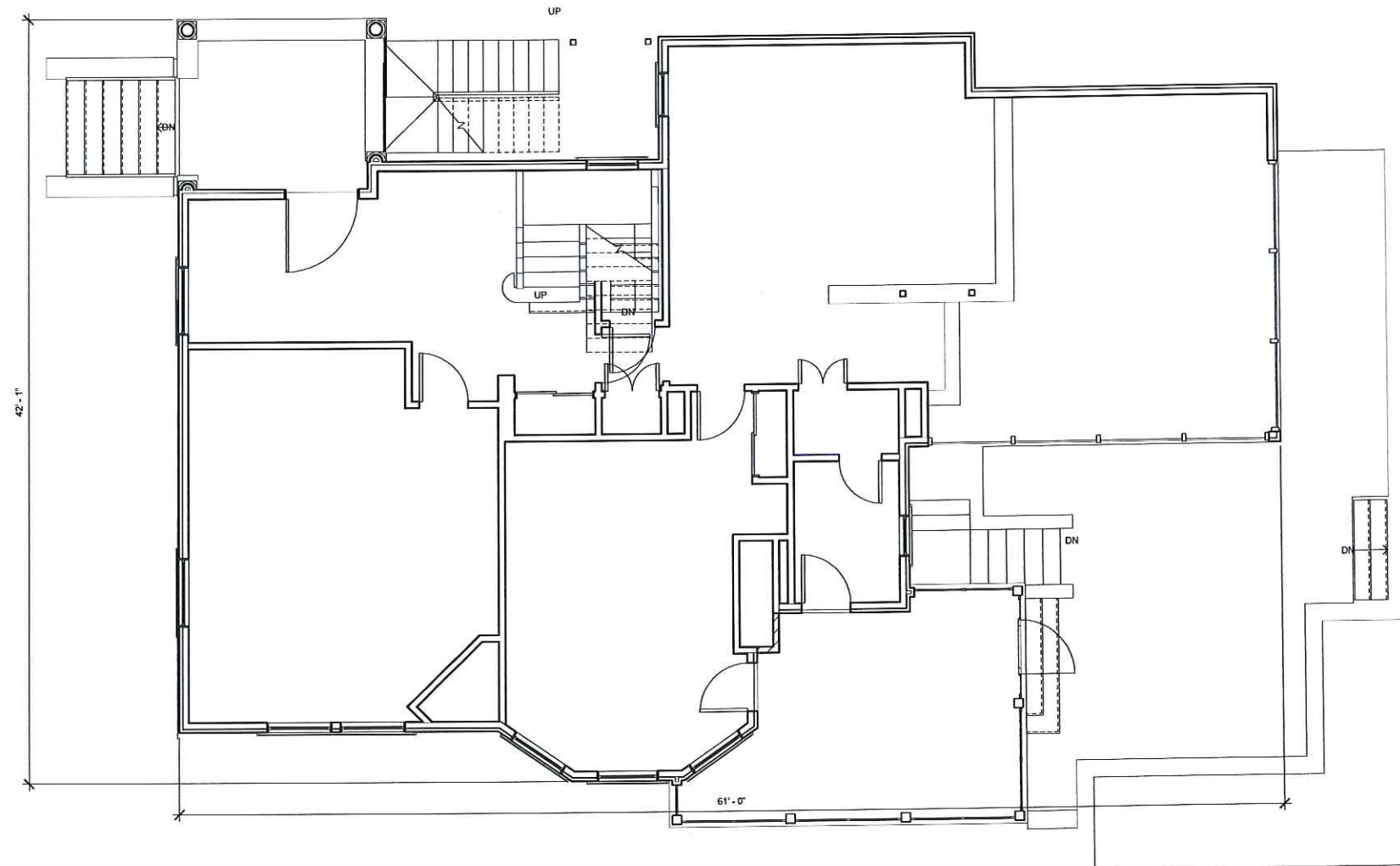

① EXISTING 1ST FLR  
1/4" = 1'-0"

No.	Description	Date

**102 APPLETON STREET**  
**EXISTING 1ST FLOOR**

Project number	Project Number
Date	2016-07-21
Drawn by	KWH
Checked by	MWB

**A111**

Scale 1/4" = 1'-0"

7/21/2016 9:41:00 AM

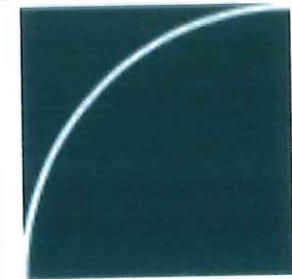

www.boyeswatson.com

Boyes-watson architects  
30 Bow Street, Somerville MA  
02143. 617.629.8200  
architects@boyeswatson.com

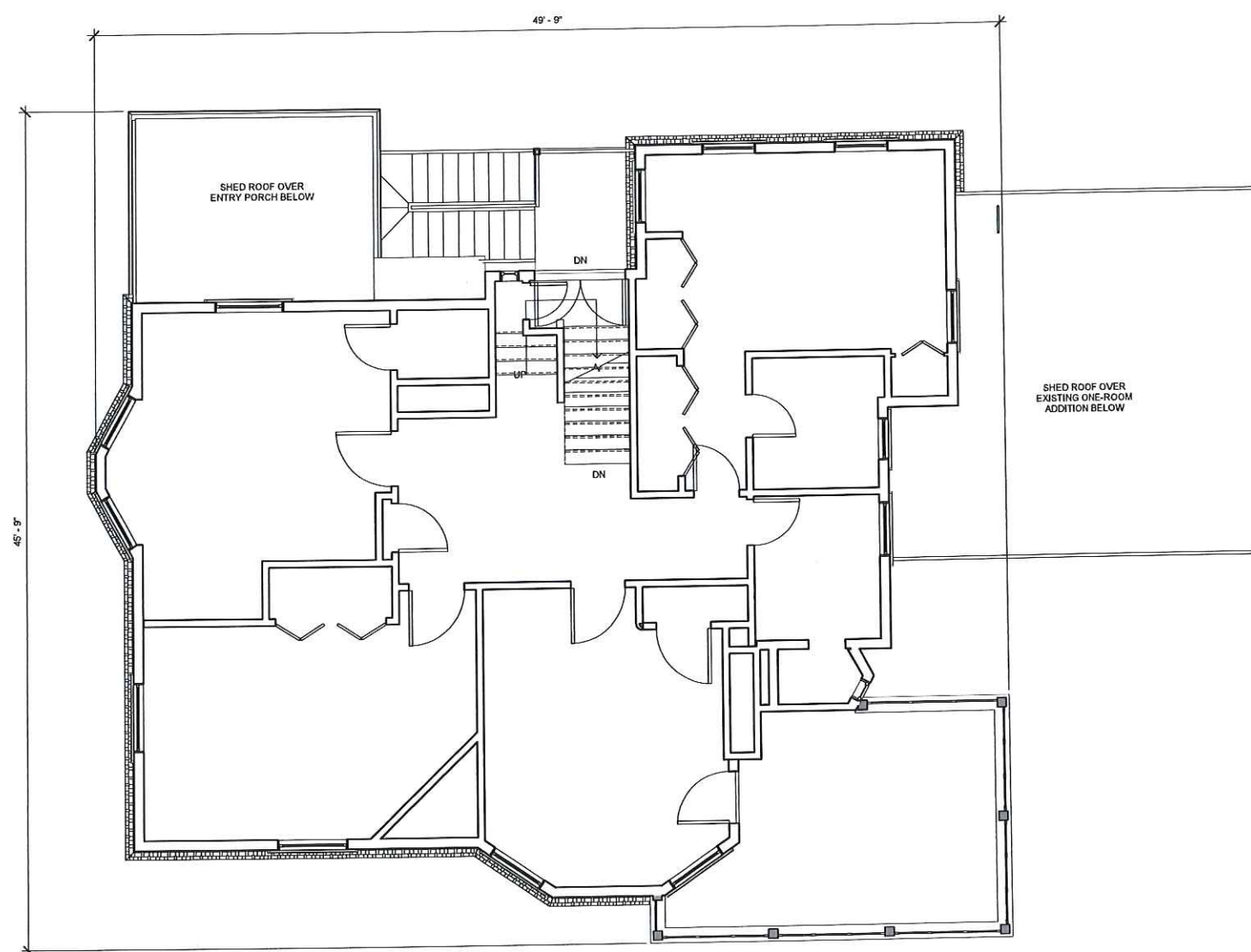

1 EXISTING 2ND FLR  
1/4" = 1'-0"

No.	Description	Date

**102 APPLETON STREET**  
**EXISTING 2ND FLOOR PLAN**

Project number	Project Number
Date	2016-07-21
Drawn by	Author
Checked by	Checker
<b>A112</b>	
Scale	1/4" = 1'-0"

7/21/2016 9:41:00 AM

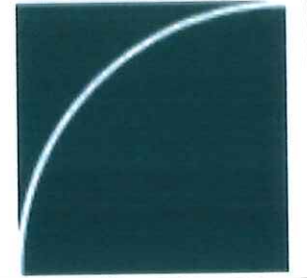

www.boyeswatson.com

**Boyes-watson architects**  
 30 Bow Street, Somerville MA  
 02143. 617.629.8200  
 architects@boyeswatson.com

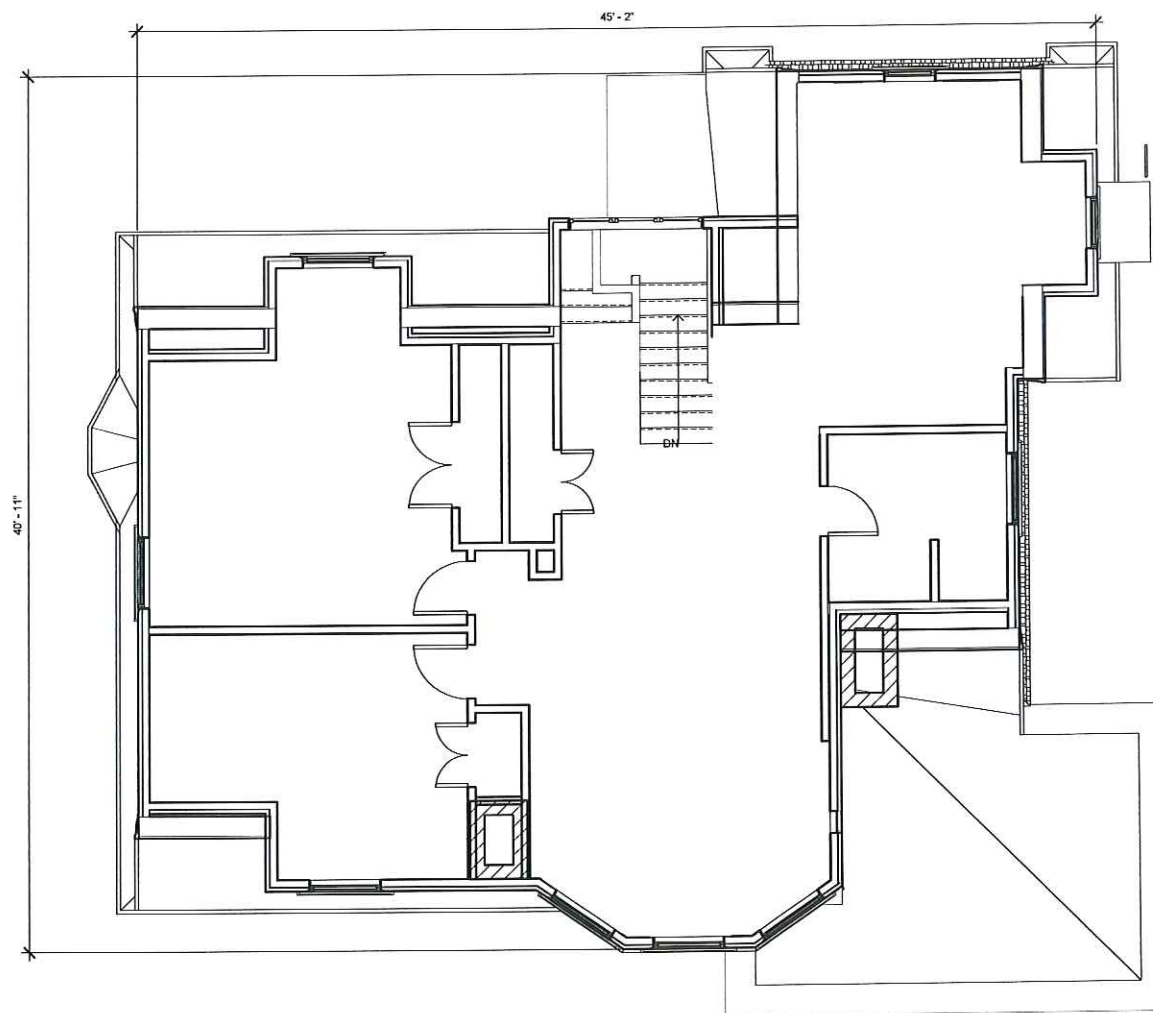

① EXISTING 3RD FLR  
 1/4" = 1'-0"

No.	Description	Date

**102 APPLETON STREET**  
**EXISTING PLANS**

Project number	Project Number
Date	2016-07-21
Drawn by	Author
Checked by	Checker

**A113**

Scale 1/4" = 1'-0"

7/21/2016 9:41:02 AM



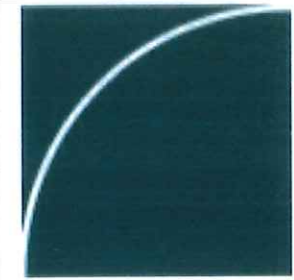

www.boyeswatson.com

Boyes-watson architects  
30 Bow Street, Somerville MA  
02143. 617.629.8200  
architects@boyeswatson.com

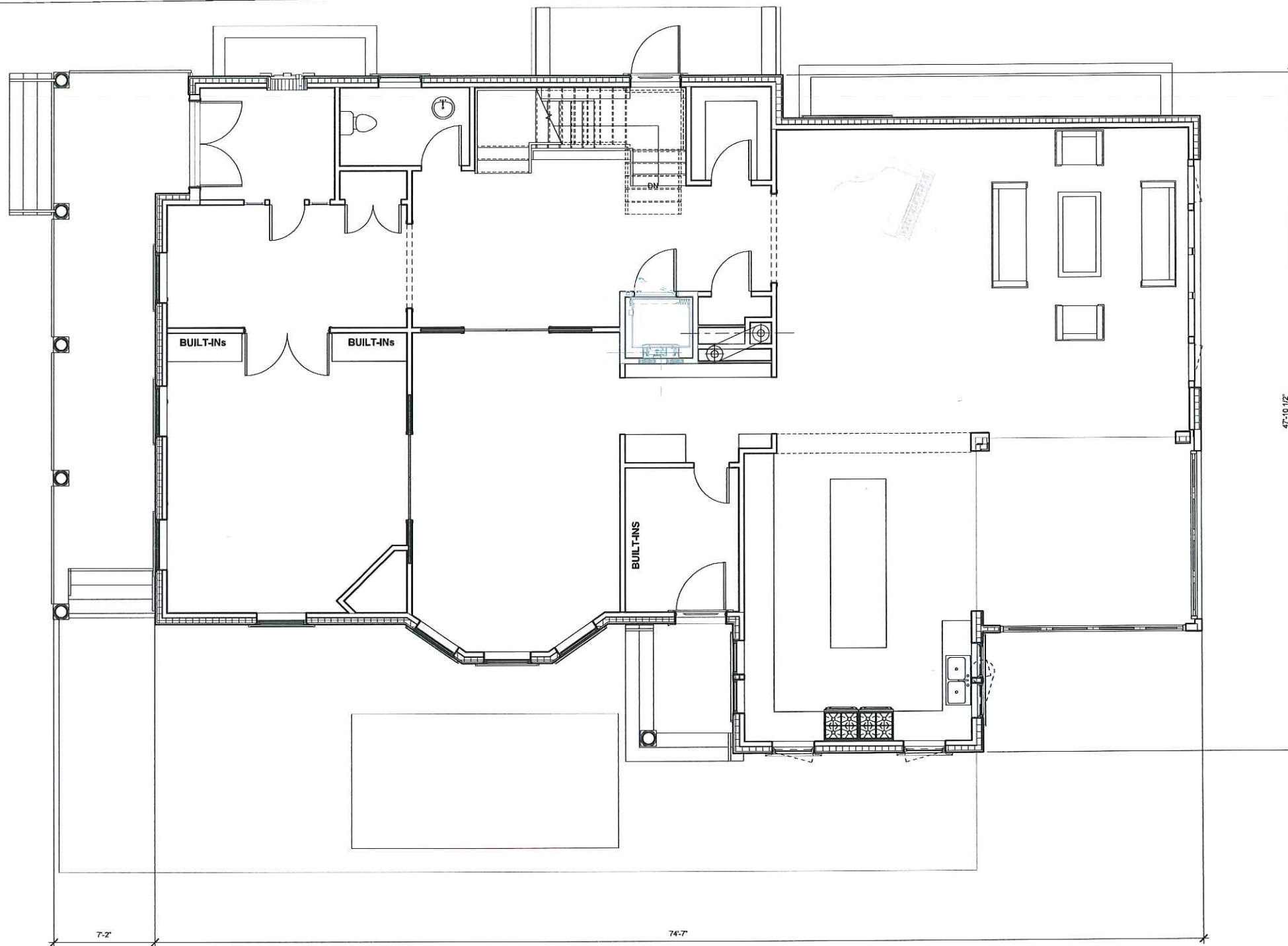

① PROPOSED 1ST FLR LOWER NEW LEVEL  
1/4" = 1'-0"

No.	Description	Date

102 APPLETON STREET  
PROPOSED 1ST FLOOR

Project number	Project Number
Date	2016-07-21
Drawn by	Author
Checked by	Checker

A121  
Scale 1/4" = 1'-0"

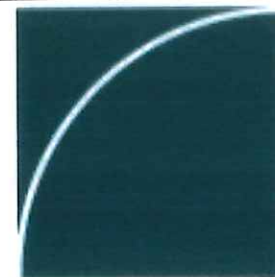

www.boyeswatson.com

Boyes-watson architects  
 30 Bow Street, Somerville MA  
 02143. 617.629.8200  
 architects@boyeswatson.com

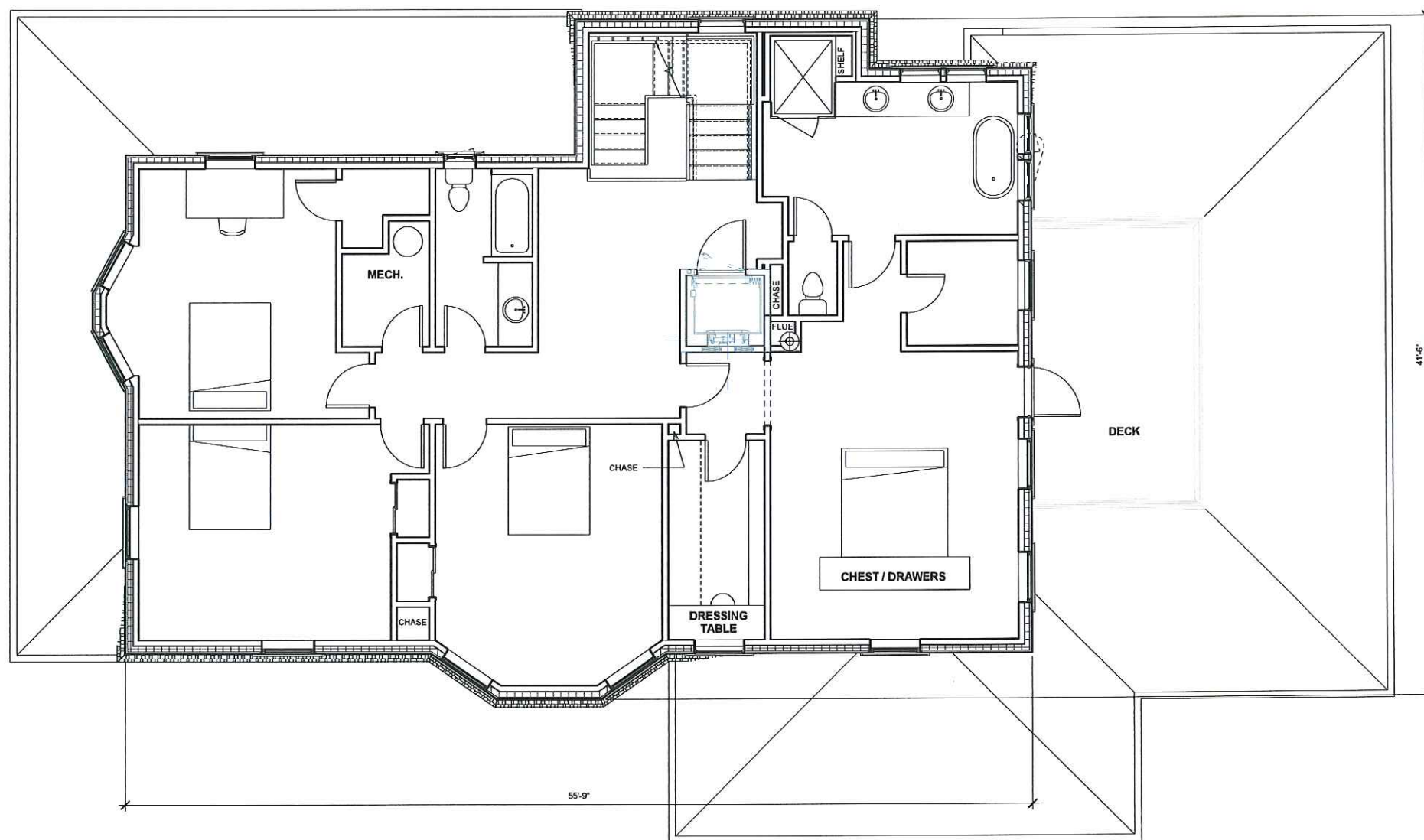

① PROPOSED 2ND FLR  
 1/4" = 1'-0"

No.	Description	Date

102 APPLETON STREET  
 PROPOSED 2ND FLOOR

Project number	Project Number
Date	2016-07-21
Drawn by	Author
Checked by	Checker

A122

Scale 1/4" = 1'-0"

7/21/2016 10:36:03 AM



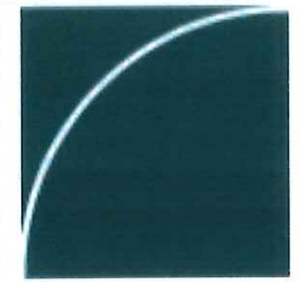

www.boyeswatson.com

Boyes-watson architects  
 30 Bow Street, Somerville MA  
 02143. 617.629.8200  
 architects@boyeswatson.com

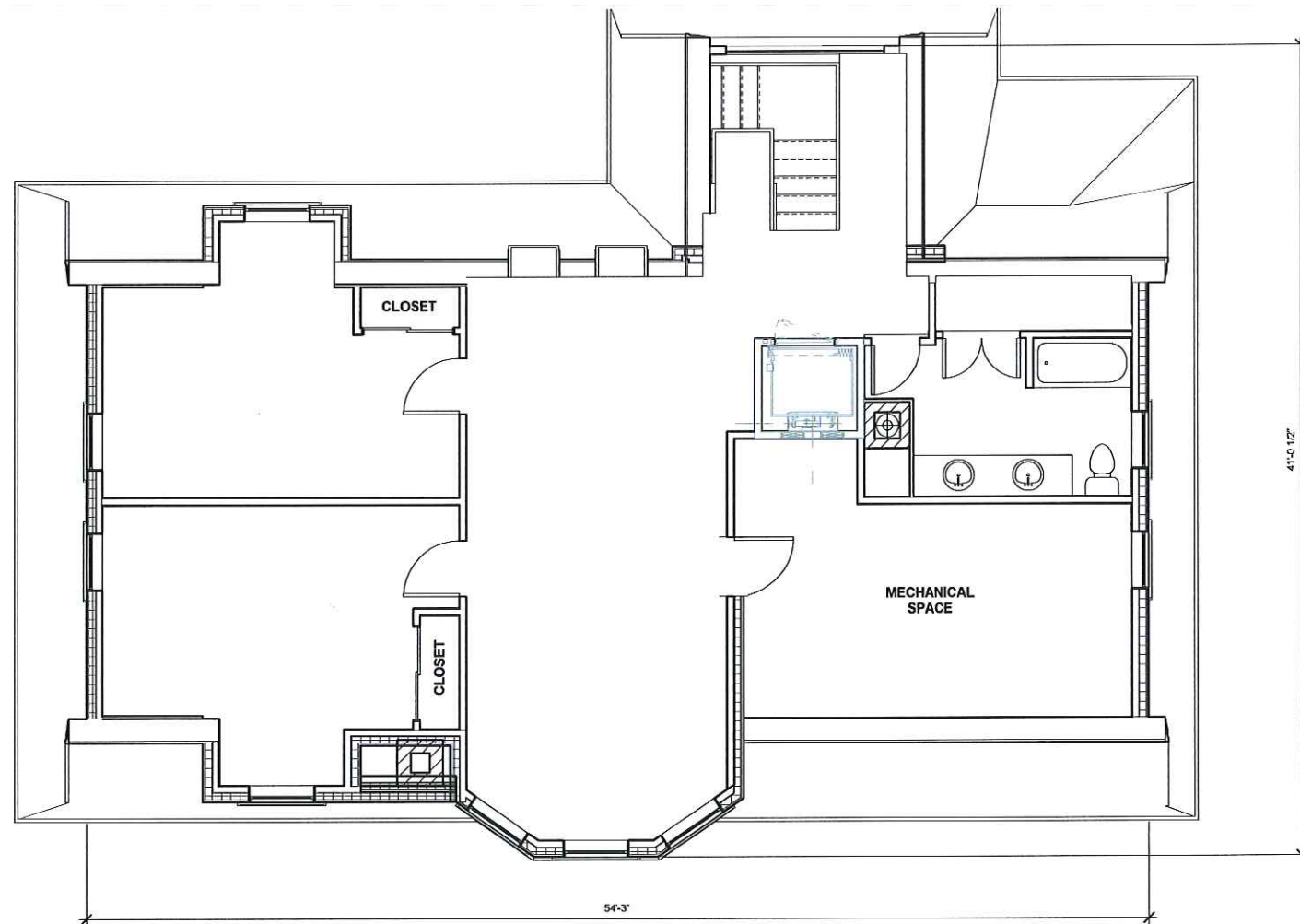

No.	Description	Date

**102 APPLETON STREET  
 PROPOSED 3RD FLOOR PLAN**

Project number	Project Number
Date	2016-07-21
Drawn by	Author
Checked by	Checker
<b>A123</b>	
Scale	1/4" = 1'-0"

① PROPOSED 3RD FLR  
 1/4" = 1'-0"

7/21/2016 10:38:04 AM



① NEW APPLETON ST ELEVATION  
1/4" = 1'-0"



② EXISTING APPLETON ST ELEVATION  
1/4" = 1'-0"

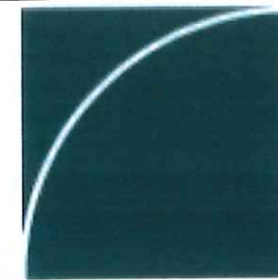

www.boyeswatson.com

**Boyes-watson architects**  
30 Bow Street, Somerville MA  
02143. 617.629.8200  
architects@boyeswatson.com

No.	Description	Date

**102 APPLETON STREET  
FRONT ELEVATIONS**

Project number	Project Number
Date	2016-07-21
Drawn by	Author
Checked by	Checker
<b>A211</b>	
Scale	1/4" = 1'-0"

7/21/2016 10:31:37 AM

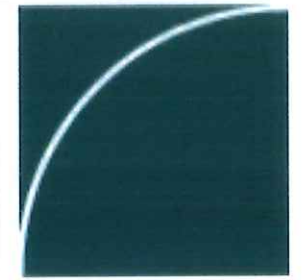

www.boyeswatson.com

Boyes-watson architects  
 30 Bow Street, Somerville MA  
 02143. 617.629.8200  
 architects@boyeswatson.com



① NEW RIGHT SIDE ELEVATION (SOUTH)  
 1/4" = 1'-0"



② EXISTING RIGHT SIDE ELEVATION  
 1/4" = 1'-0"

No.	Description	Date

**102 APPLETON STREET**  
**RIGHT SIDE ELEVATIONS**  
 Project number: \_\_\_\_\_ Project Number: 2016-07-21  
 Date: \_\_\_\_\_ Author: \_\_\_\_\_  
 Drawn by: \_\_\_\_\_ Checker: \_\_\_\_\_  
**A212**  
 Scale: 1/4" = 1'-0"



① NEW REAR ELEVATION (EAST)  
1/4" = 1'-0"



② EXISTING REAR ELEVATION  
1/4" = 1'-0"

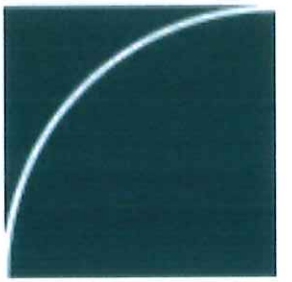

www.boyeswatson.com

Boyes-watson architects  
30 Bow Street, Somerville MA  
02143. 617.629.8200  
architects@boyeswatson.com

No.	Description	Date

102 APPLETON STREET  
REAR ELEVATIONS

Project number \_\_\_\_\_ Project Number  
2016-07-21  
Date  
Drawn by \_\_\_\_\_ Author  
Checked by \_\_\_\_\_ Checker

A213

Scale 1/4" = 1'-0"

7/27/2016 10:31:50 AM



① NEW LEFT SIDE ELEVATION (NORTH)  
1/4" = 1'-0"



② EXISTING LEFT SIDE ELEVATION  
1/4" = 1'-0"

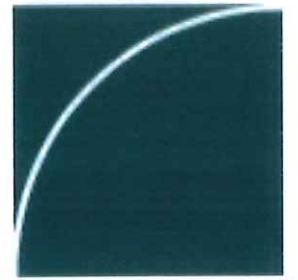

www.boyeswatson.com

Boyes-watson architects  
30 Bow Street, Somerville MA  
02143. 617.629.8200  
architects@boyeswatson.com

No.	Description	Date

102 APPLETON STREET  
LEFT SIDE ELEVATIONS

Project number	Project Number
Date	2016-07-21
Drawn by	Author
Checked by	Checker

A214

Scale 1/4" = 1'-0"

7/27/2016 10:31:57 AM