

40 Cottage Street

client
R. RUSSELL & R.
CHASE

title
COVER SHEET

project
40 Cottage St., Cambridge, MA

BOYES-
WATSON
ARCHITECTS

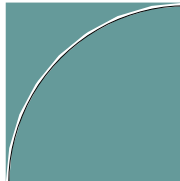

thirty bow street
somerville, ma
02143
architects@boyeswatson.com
phone: (617) 629.8200
fax: (617) 629.8201

job number
000

scale

date issued
09-20-17

HISTORIC
SET

sheet no.
A-001

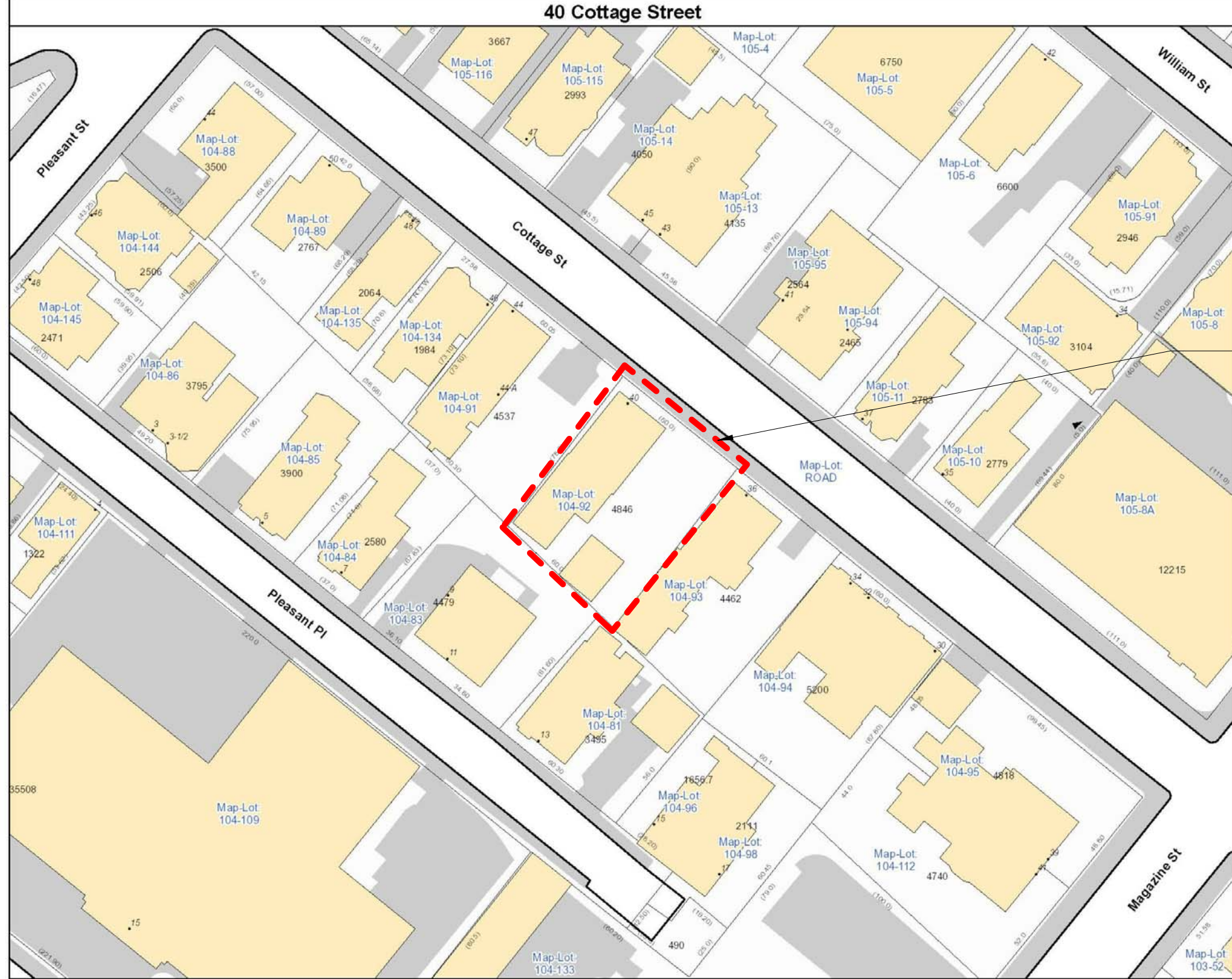

LEGEND

- Address
- Rail
- Building Footprints
- Parcels
- Paved Surfaces
 - Paved Roads
 - Bridges
 - Unpaved Roads
 - Unpaved Parking
 - Sidewalks
 - Driveways
 - Alleys
 - Other Paved Surface
 - Public Footpath

City of Cambridge
Massachusetts

NOT TO SCALE

All data is provided for graphic representation only. The City of Cambridge expressly disclaims all warranties of any type, expressed or implied, including, but not limited to, any warranty as to the accuracy of the data, merchantability, or fitness for a particular purpose.

client
R. RUSSELL & R. CHASE

title
GIS MAP

project
40 Cottage St., Cambridge, MA

BOYES-WATSON ARCHITECTS

thirty bow street
sommerville, ma
02143
architects@boyeswatson.com
phone: (617) 629.8200
fax: (617) 629.8201

job number
000

scale
NOT TO SCALE

date issued
09-20-17

HISTORIC SET

sheet no.
A-002

client
R. RUSSELL & R.
CHASE

title
PLOT PLAN

project
40 Cottage St., Cambridge, MA

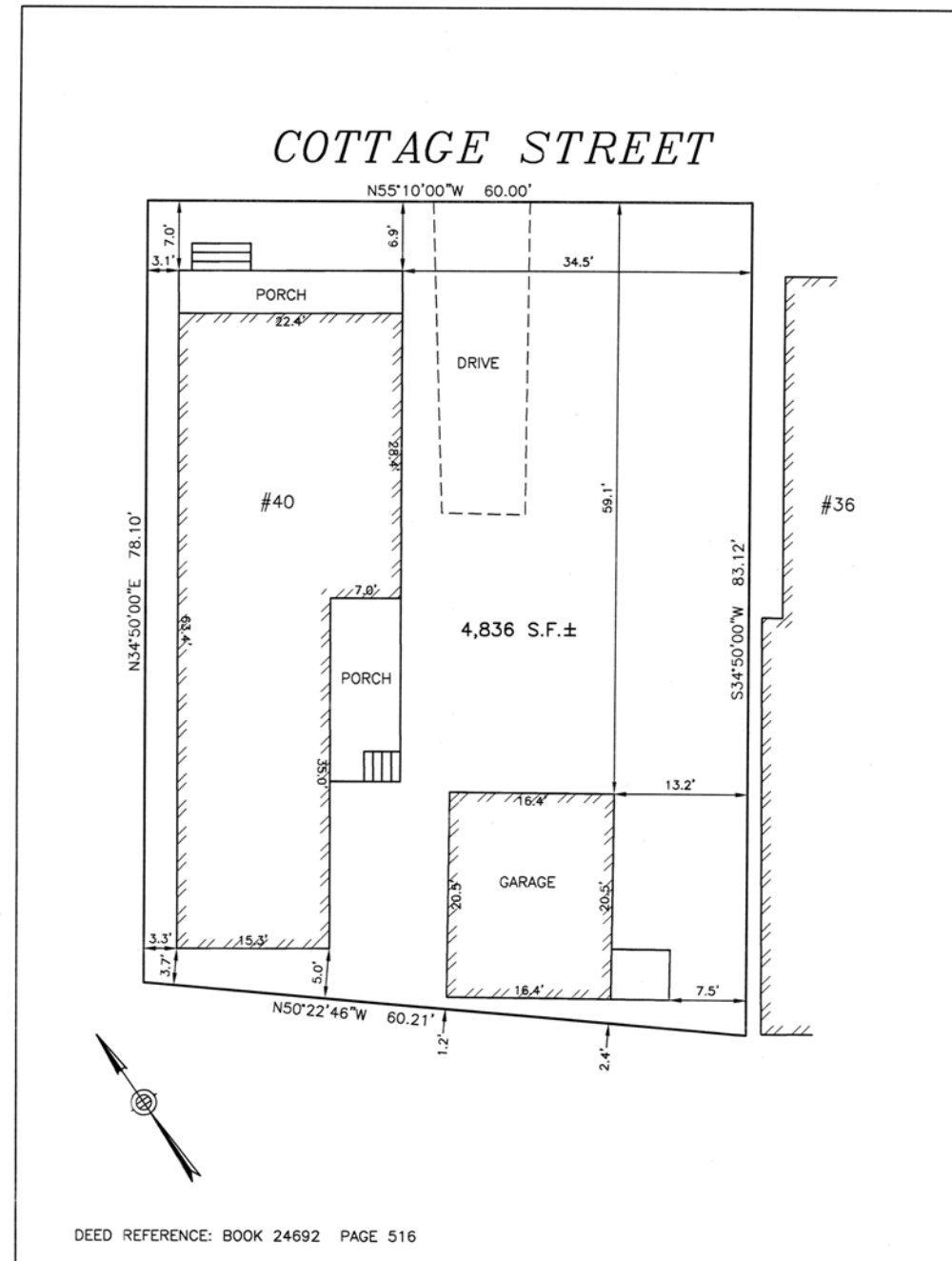

DEED REFERENCE: BOOK 24692 PAGE 516

ESTABLISHED 1916
EMB
EVERETT M. BROOKS CO.
SURVEYORS & ENGINEERS
49 LEXINGTON STREET
WEST NEWTON, MA 02465
(617) 527-8750
(617) 332-1578 FAX
info@everettbrooks.com

**PLAN OF LAND IN
CAMBRIDGE, MA**

40 COTTAGE STREET
EXISTING CONDITIONS

SCALE: NOT TO SCALE
DATE: JUNE 7, 2013
DRAWN: ER
CHECK: BB

PROJECT NO. 24162

BOYES-WATSON ARCHITECTS



thirty bow street
somerville, ma
02143
architects@boyeswatson.com
phone: (617) 629.8200
fax: (617) 629.8201

job number
000

scale
NOT TO SCALE

date issued
09-20-17

**HISTORIC
SET**

sheet no.
A-003

2/5/2016 10:17:13 AM



VIEW OF LEFT SIDE



VIEW OF RIGHT SIDE



VIEW OF BACK ELL

client
R. RUSSELL & R.
CHASE

title
CONTEXT PHOTOS

project
40 Cottage St., Cambridge, MA

BOYES-
WATSON
ARCHITECTS

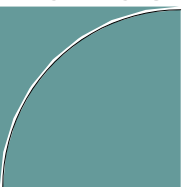

thirty bow street
somerville, ma
02143
architects@boyeswatson.com
phone: (617) 629.8200
fax: (617) 629.8201

job number
000

scale

date issued
09-20-17

HISTORIC
SET

sheet no.
A-004

Items from last meeting:

1. Greek Revival - New Egress Stairs
2. Windows Along Left Facade
3. Further Differentiation of Back Ell
4. Siding & Samples
5. Garden Room Details
6. Landscape Details

Response:

1. Greek Revival - New Egress Stairs
 - A. Preferred Option - Locate Stairs on Righthand elevation
 - B. Alternate Option - Locate Stairs on Lefthand elevation
2. Windows Along Left Facade
 - A. 6 over 9 Windows Along facade to match existing
3. Further Differentiation of Back Ell
 - A. Contemporary Siding vs. Existing Clapboard; see below
 - B. Reglet Cornerboards at Garden Room and Back Ell
 - C. Uncased Contemporary Windows at Garden Room and Back Ell
4. Siding & Samples
 - A. Greek Revival Gable End - 6" Exp. Shiplap siding to remain
 - B. Greek Revival box - 5" Exp. Clapboard
 - C. Back Ell body - 2x10 Channel Siding; Reglet Corners
 - D. Back Ell Addition and Dormer - 2x10 Nickel Gap Siding; Reglet Corners
5. Garden Room Details
 - A. Wood and Steel trellis refer to 3/A-201
 - B. Cable Wire Railing with Metal Posts
 - C. Added additional Window on Front Facade
6. Landscape Details
 - A. 30" High Front Porch
 - B. Rear Unit, Wood Deck & Granite Step

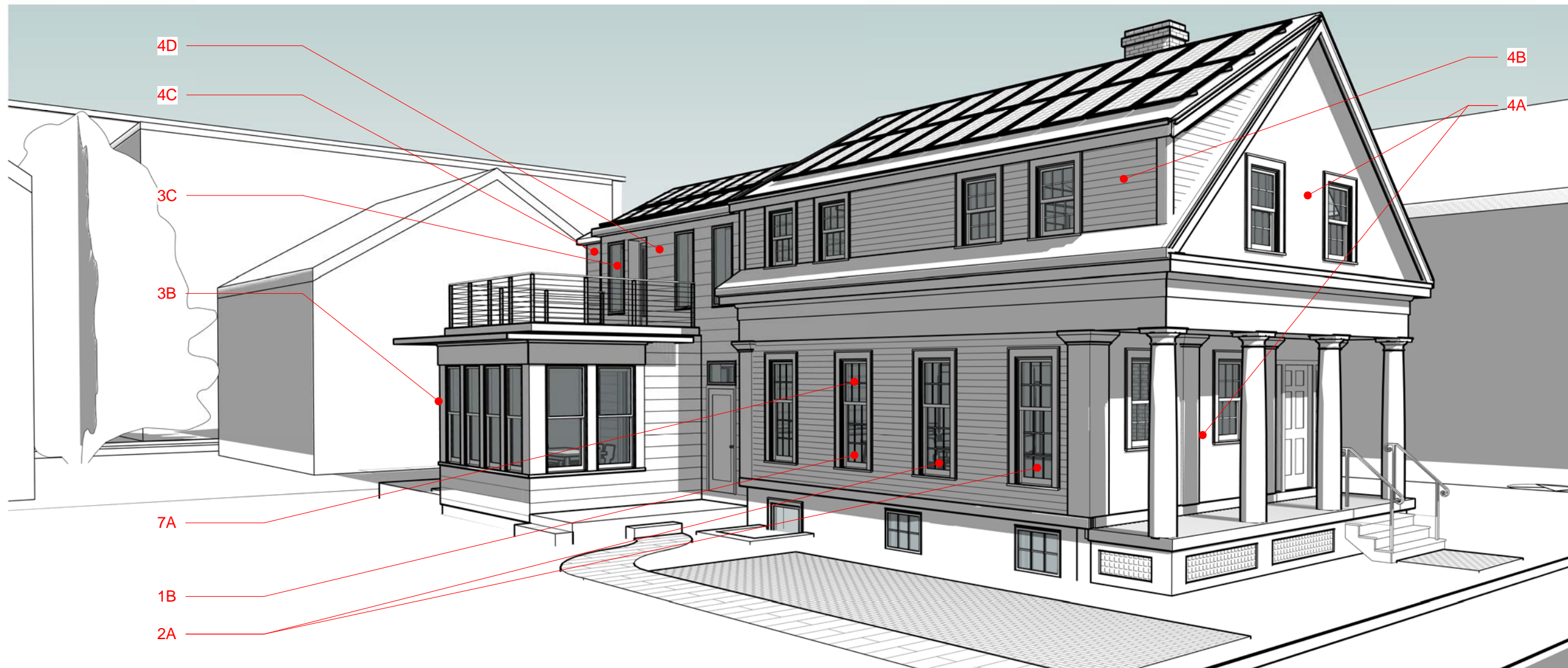

client
R. RUSSELL & R.
CHASE

title
Summary of Revisions

project
40 Cottage St., Cambridge, MA

BOYES-
WATSON
ARCHITECTS

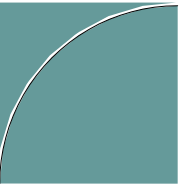

thirty bow street
sommerville, ma
02143
architects@boyeswatson.com
phone: (617) 629.8200
fax: (617) 629.8201

job number
000

scale

date issued
09-20-17

**HISTORIC
SET**

sheet no.
A-005

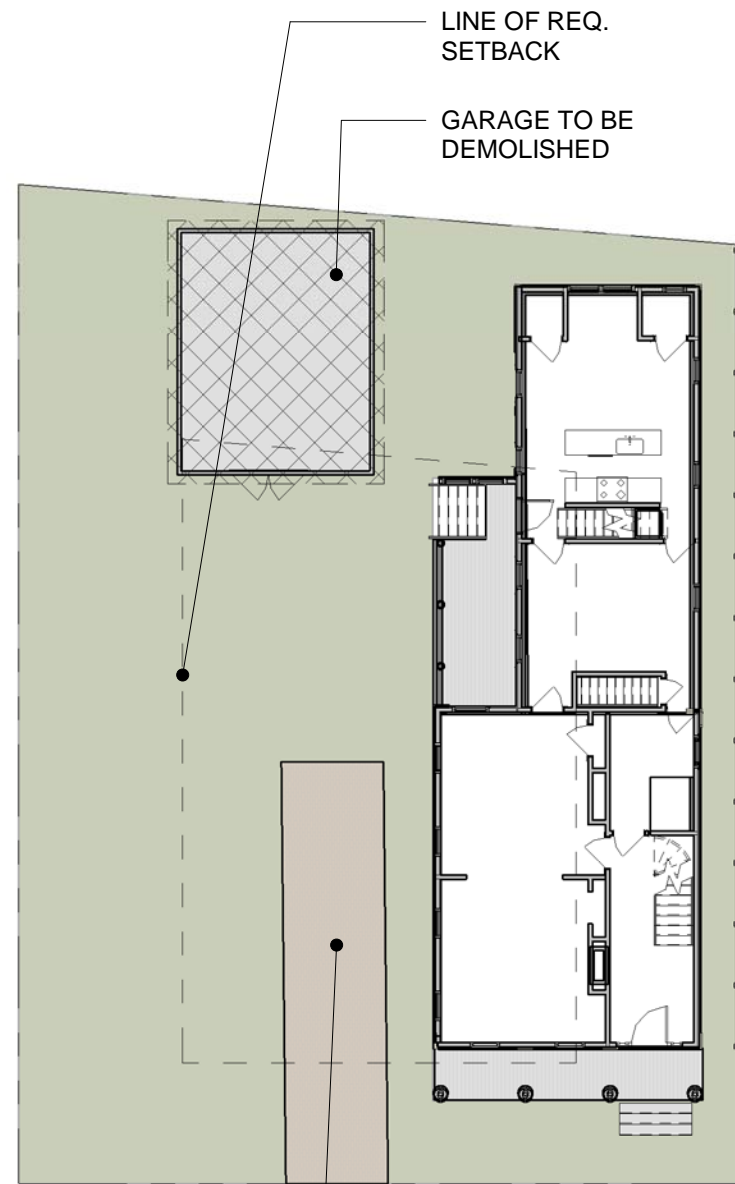

EXISTING
PARKING SPACE

① EXISTING SITE PLAN
1/16" = 1'-0"

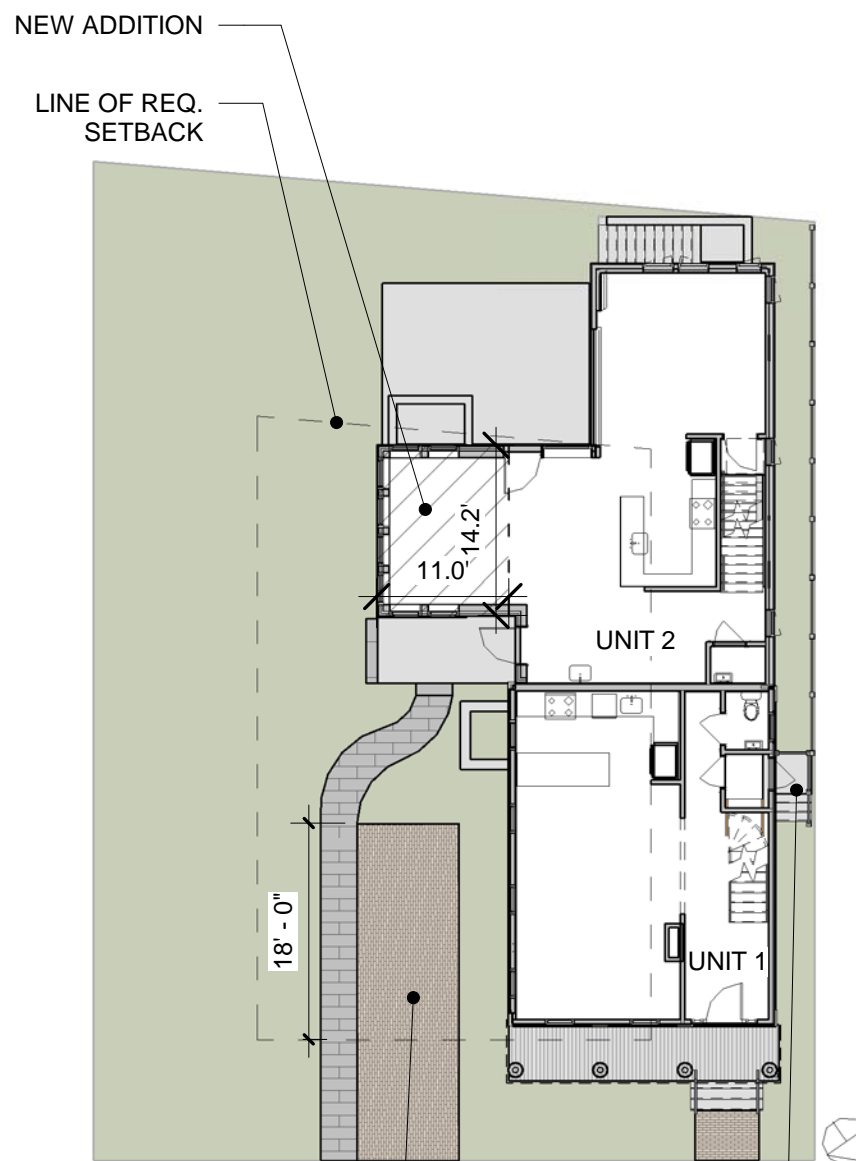

EXISTING
PARKING SPACE
TO REMAIN AS
8.5'X18' SPACE

NEW STOOP &
DOOR

NOTE: PREFERRED PLAN REQUIRES A BZA
SPECIAL PERMIT FOR PARKING SPACE
REDUCTION AND WINDOWS/DOORS IN THE
SETBACK (UNIT 1 REAR STOOP).

② PREFERRED - PROPOSED SITE PLAN (REQ. BZA SP)
1/16" = 1'-0"

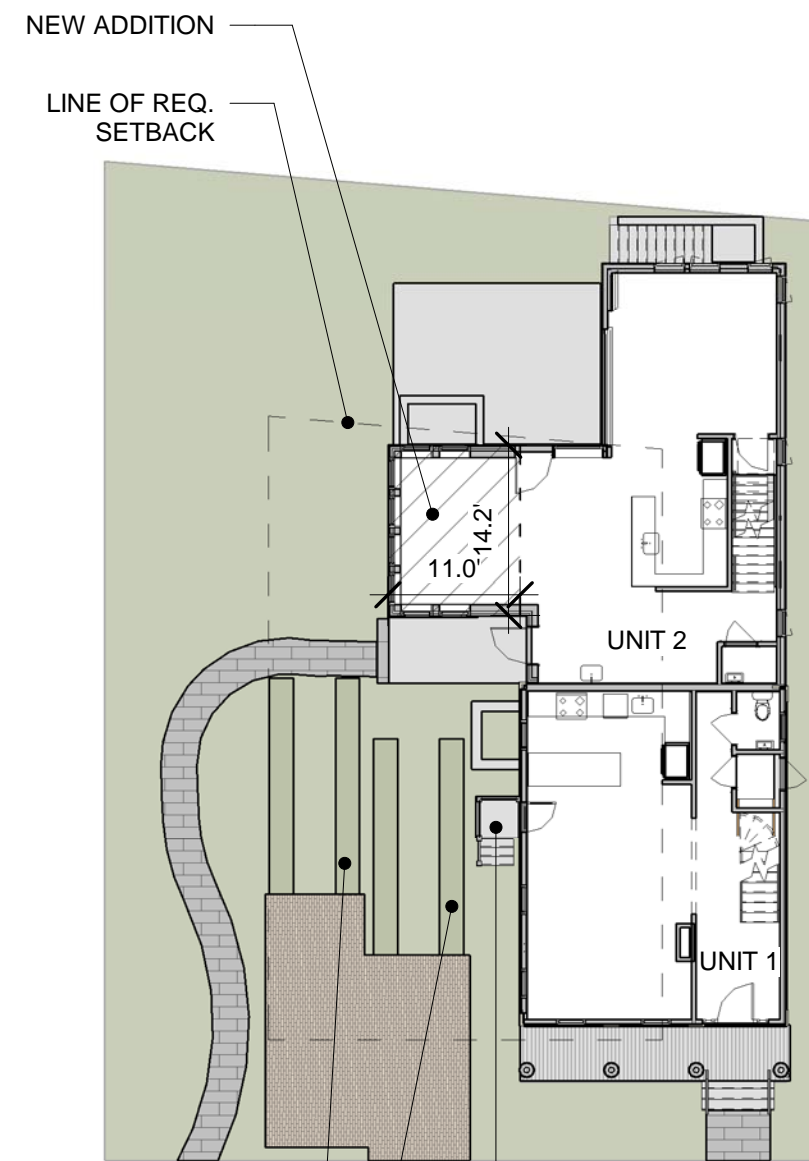

2ND PARKING
SPACE

PAVEMENT
REDUCED AT
EXISTING
PARKING SPACE

NEW STOOP &
DOOR

NOTE: ALTERNATE PLAN IF BZA SPECIAL
PERMIT IS NOT GRANTED FOR EITHER PARKING
SPACE REDUCTION AND WINDOWS/DOORS IN
THE SETBACK (UNIT 1 REAR STOOP)

③ ALTERNATE - PROPOSED SITE PLAN
1/16" = 1'-0"

client
R. RUSSELL & R.
CHASE

title
SITE PLAN

project
40 Cottage St., Cambridge, MA

BOYES-
WATSON
ARCHITECTS

thirty bow street
somerville, ma
02143
architects@boyeswatson.com
phone: (617) 629.8200
fax: (617) 629.8201

job number
000

scale
1/16" = 1'-0"

date issued
09-20-17

HISTORIC
SET

sheet no.
A-006

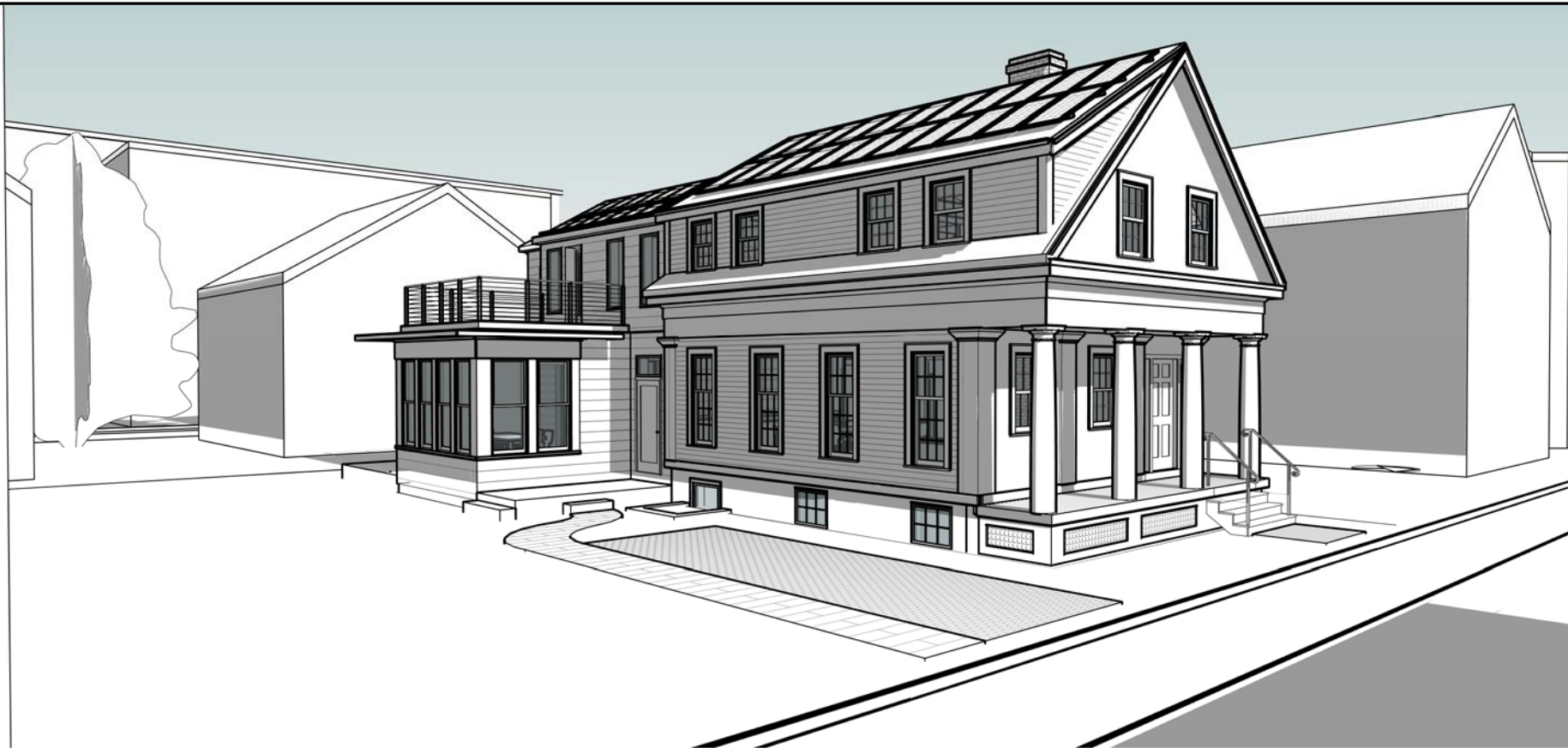

① STREET VIEW 1 - PROPOSED



② STREET VIEW 1 - EXISTING

client
R. RUSSELL & R.
CHASE

title
VIEW 1

project
40 Cottage St., Cambridge, MA

BOYES-
WATSON
ARCHITECTS

thirty bow street
somerville, ma
02143
architects@boyeswatson.com
phone: (617) 629.8200
fax: (617) 629.8201

job number
000

scale

date issued
09-20-17

HISTORIC
SET

sheet no.
A-010

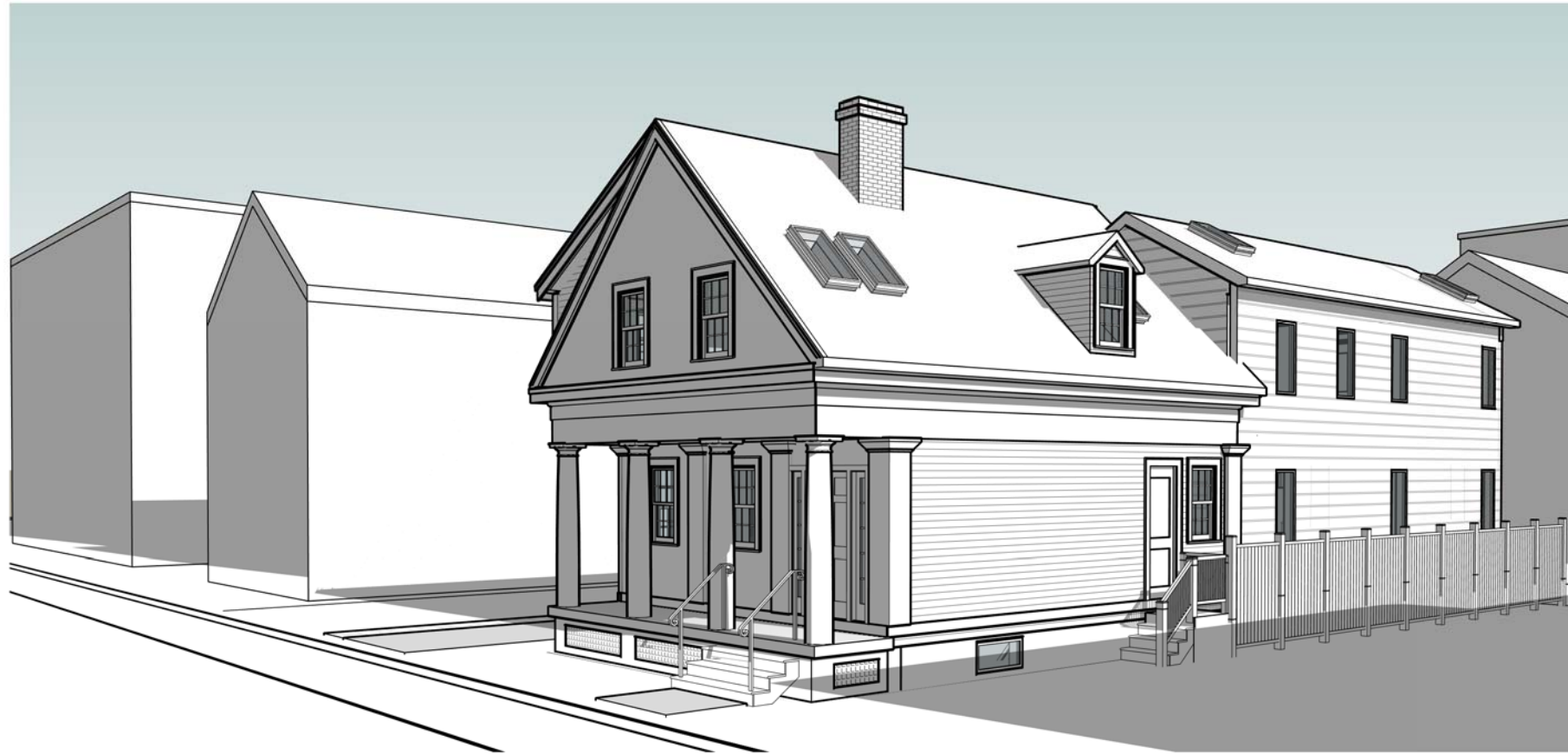

① STREET VIEW 2 - PROPOSED



② STREET VIEW 2 - EXISTING

client
R. RUSSELL & R.
CHASE

title
VIEW 2

project
40 Cottage St., Cambridge, MA

BOYES-
WATSON
ARCHITECTS



thirty bow street
somerville, ma
02143
architects@boyeswatson.com
phone: (617) 629.8200
fax: (617) 629.8201

job number
000

scale

date issued
09-20-17

**HISTORIC
SET**

sheet no.
A-011



client
R. RUSSELL & R.
CHASE

title
ADDITIONAL 3D VIEWS

project
40 Cottage St., Cambridge, MA

BOYES-
WATSON
ARCHITECTS

thirty bow street
somerville, ma
02143
architects@boyeswatson.com
phone: (617) 629.8200
fax: (617) 629.8201

job number
000

scale

date issued
09-20-17

**HISTORIC
SET**

sheet no.
A-012

9/20/2017 3:29:55 PM

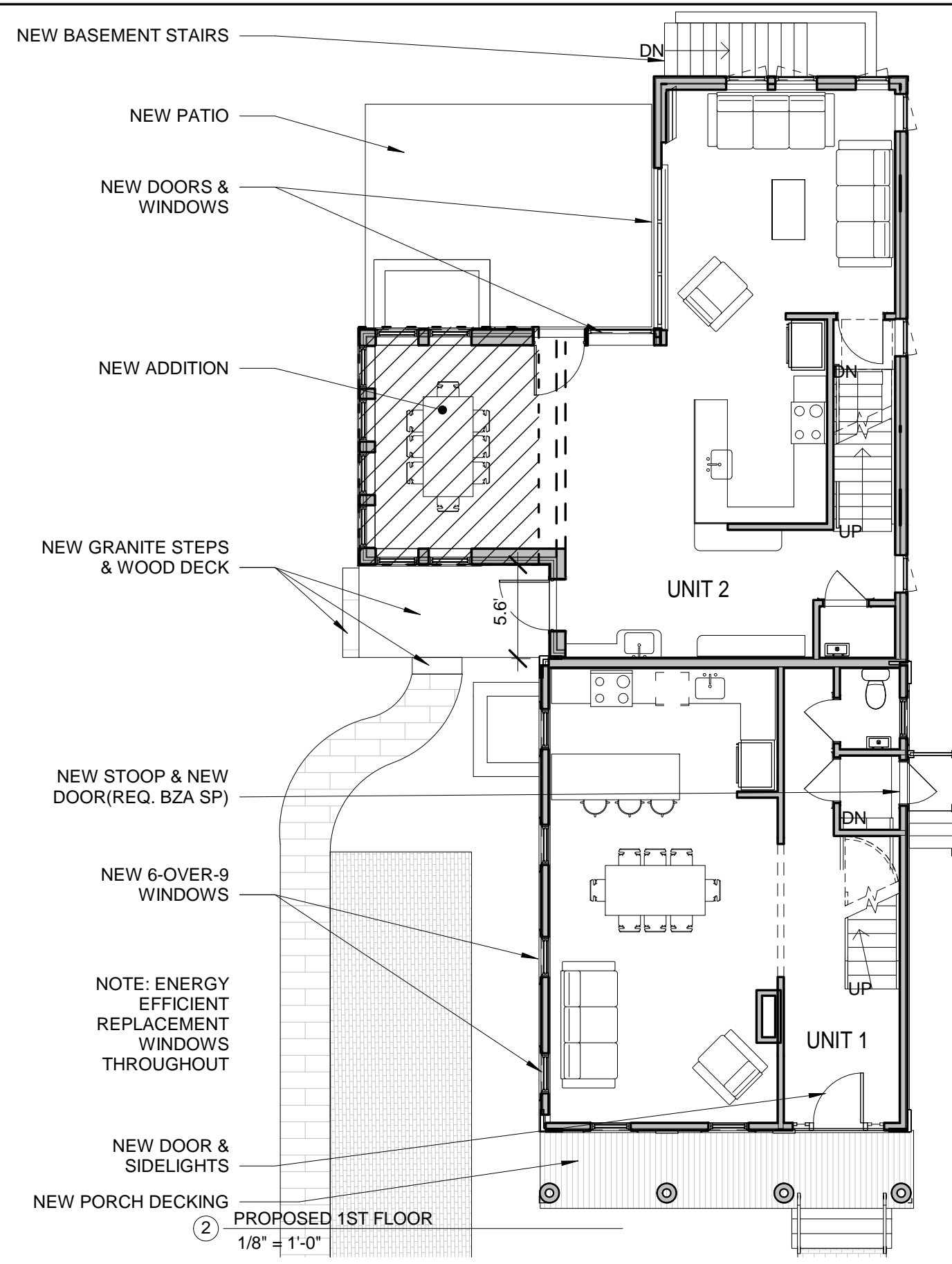
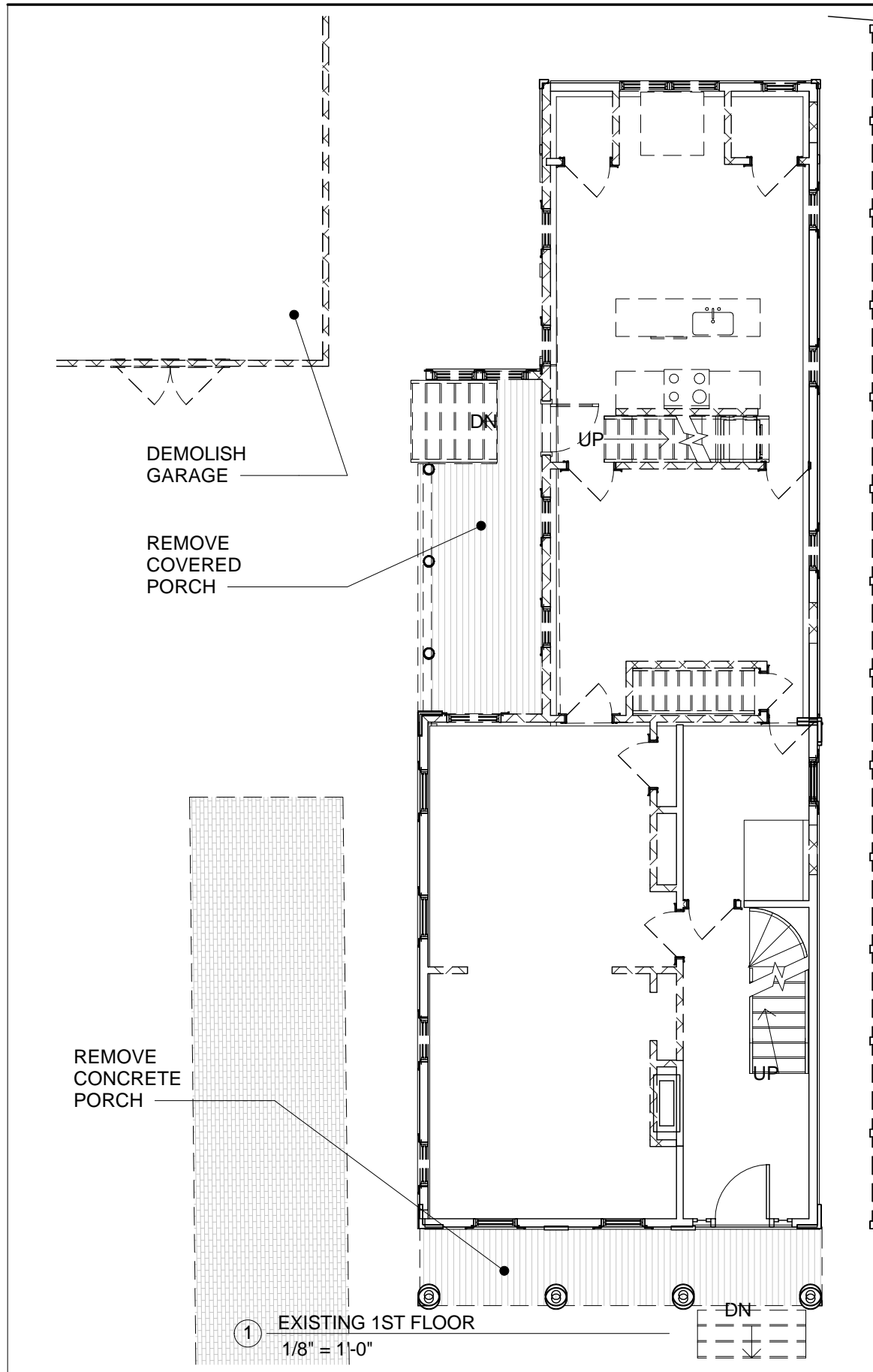

NEW BASEMENT STAIRS

NEW PATIO

NEW DOORS & WINDOWS

NEW ADDITION

NEW GRANITE STEPS & WOOD DECK

NEW STOOP & NEW DOOR (REQ. BZA SP)

NEW 6-OVER-9 WINDOWS

NOTE: ENERGY EFFICIENT REPLACEMENT WINDOWS THROUGHOUT

NEW DOOR & SIDELIGHTS

NEW PORCH DECKING

client
R. RUSSELL & R. CHASE

title
1ST FLOOR
project
40 Cottage St., Cambridge, MA

BOYES-WATSON ARCHITECTS

thirty bow street
somerville, ma
02143
architects@boyeswatson.com
phone: (617) 629.8200
fax: (617) 629.8201

job number
000

scale
1/8" = 1'-0"

date issued
09-20-17

HISTORIC SET

sheet no.
A-101

REMOVE
PORCH ROOF
BELOW

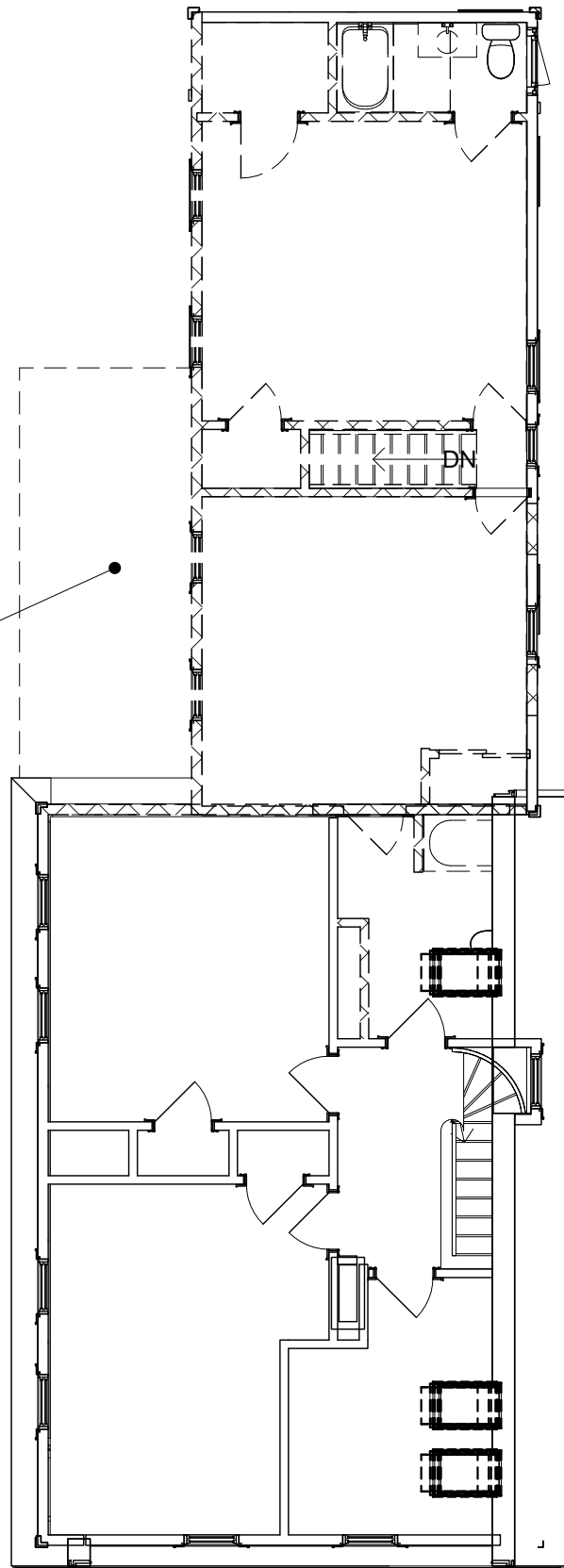

① EXISTING 2ND FLOOR
1/8" = 1'-0"

NEW WINDOWS ON
EAST FACADES

SOLAR SHADE
TRELLIS

TENSIONED CABLE
RAILING

NEW ADDITION

NEW ROOF
DECK

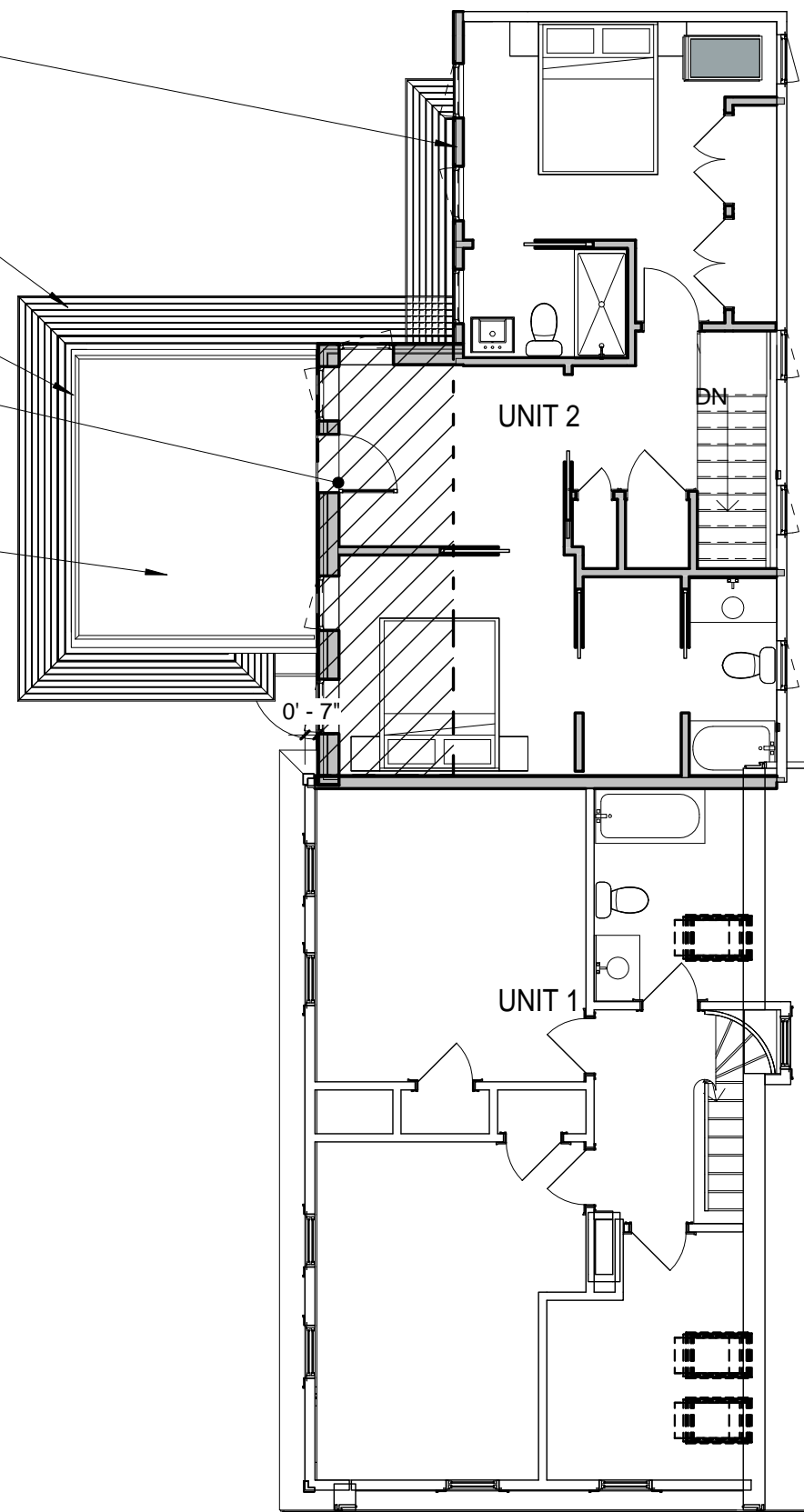

② PROPOSED 2ND FLOOR
1/8" = 1'-0"

client
R. RUSSELL & R.
CHASE

title
2ND FLOOR

project
40 Cottage St., Cambridge, MA

BOYES-
WATSON
ARCHITECTS

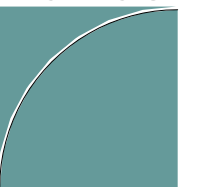

thirty bow street
somerville, ma
02143
architects@boyeswatson.com
phone: (617) 629.8200
fax: (617) 629.8201

job number
000

scale
1/8" = 1'-0"

date issued
09-20-17

HISTORIC
SET

sheet no.
A-102

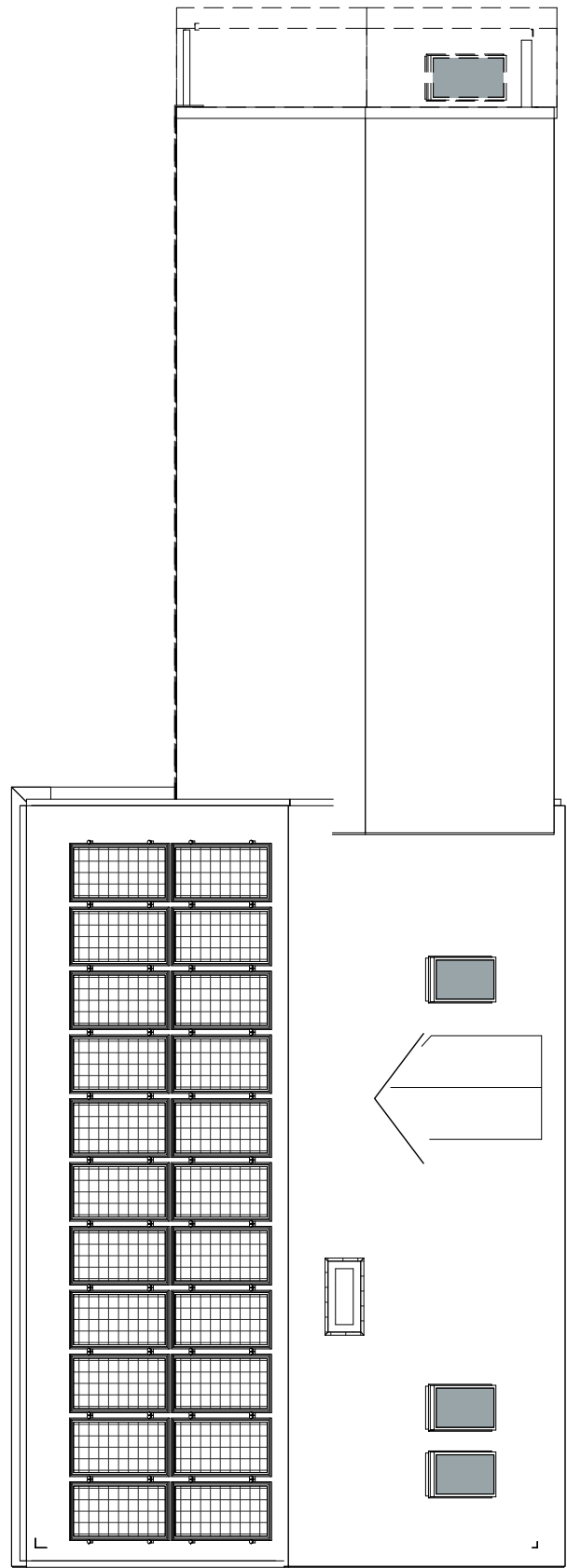

① EXISTING ROOF PLAN
1/8" = 1'-0"

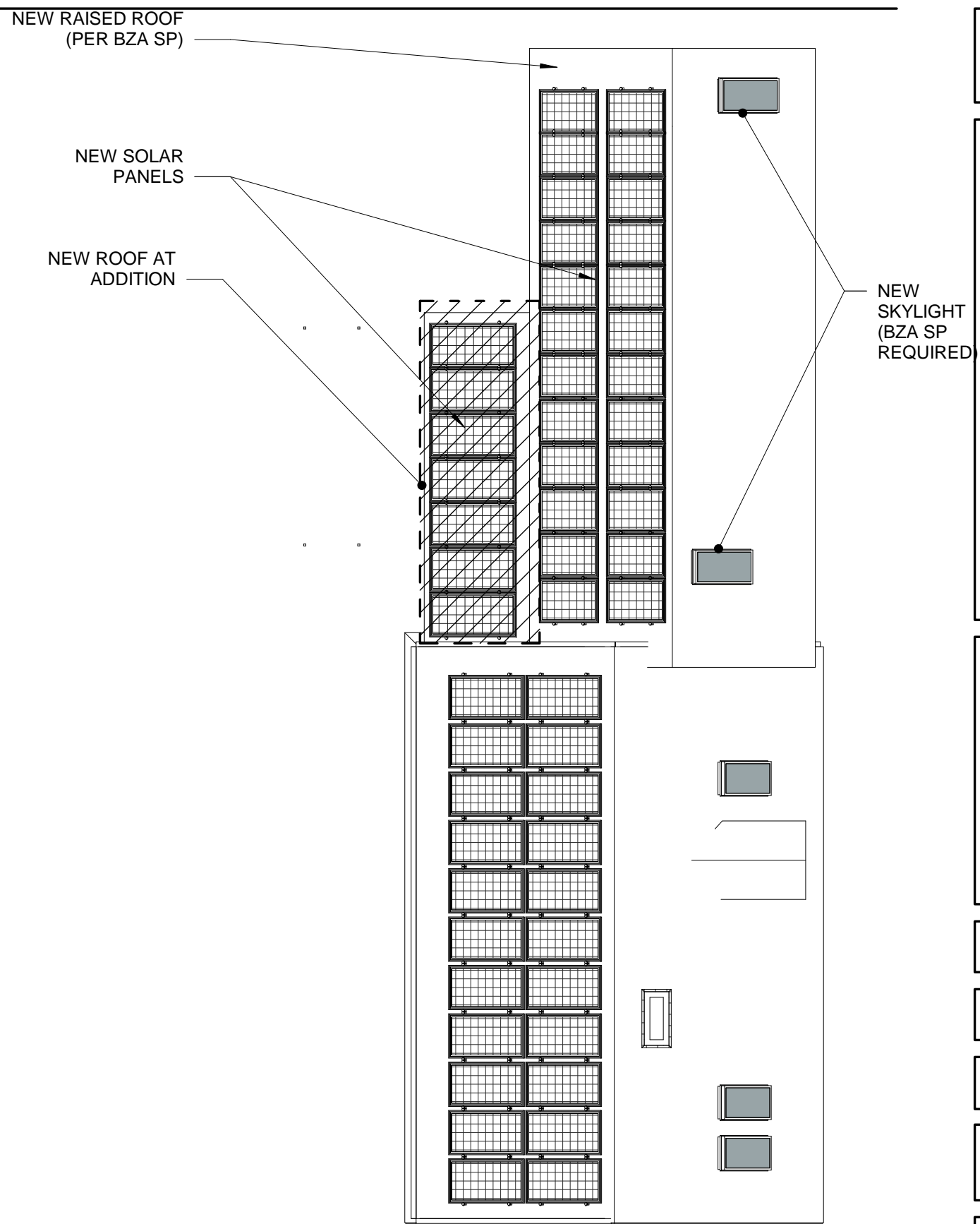

② PROPOSED ROOF PLAN
1/8" = 1'-0"

client
R. RUSSELL & R.
CHASE

title
ROOF PLANS

project
40 Cottage St., Cambridge, MA

BOYES-WATSON ARCHITECTS

thirty bow street
somerville, ma
02143
architects@boyeswatson.com
phone: (617) 629.8200
fax: (617) 629.8201

job number
000

scale
1/8" = 1'-0"

date issued
09-20-17

HISTORIC
SET

sheet no.
A-103

9/20/2017 3:29:57 PM

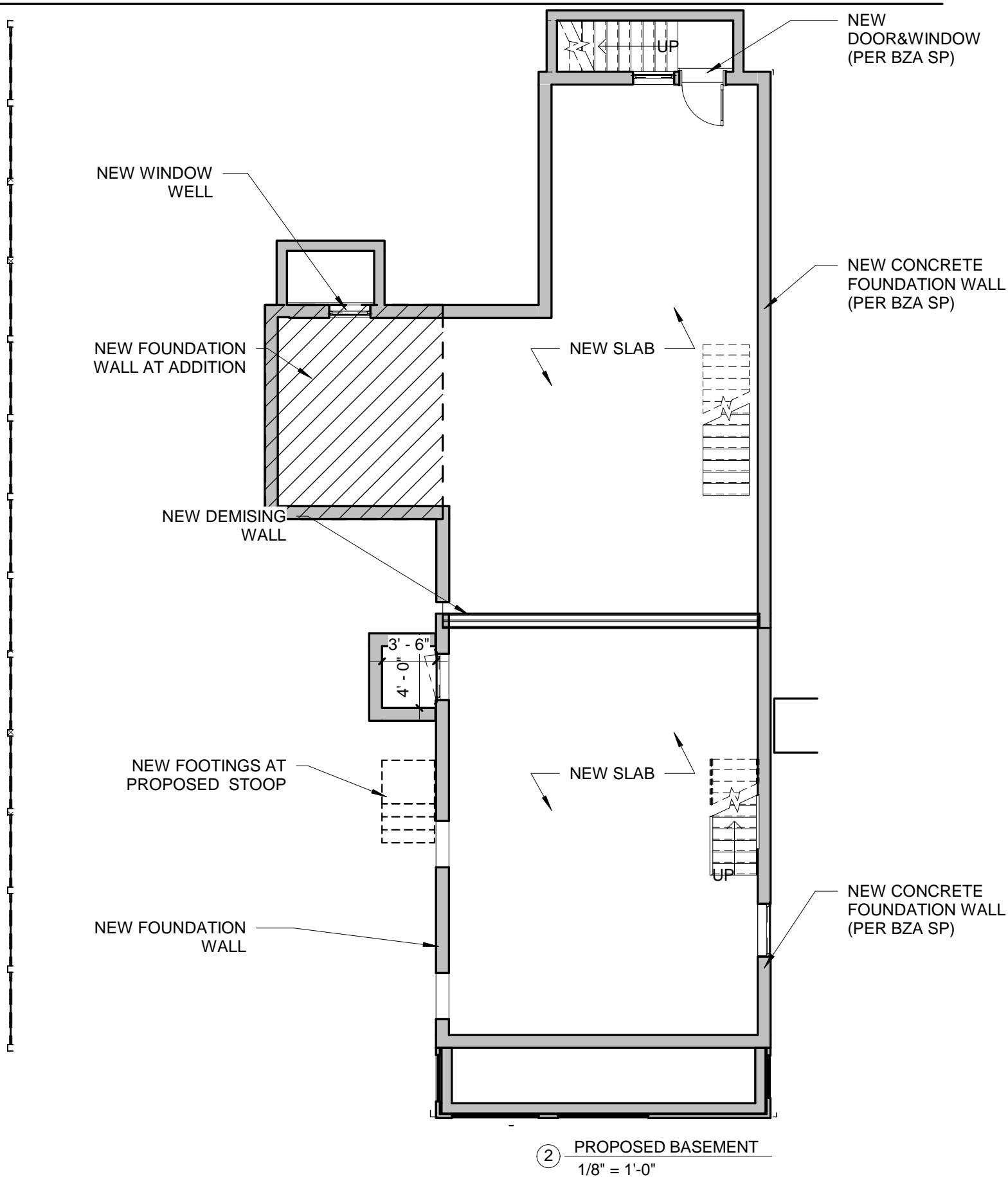
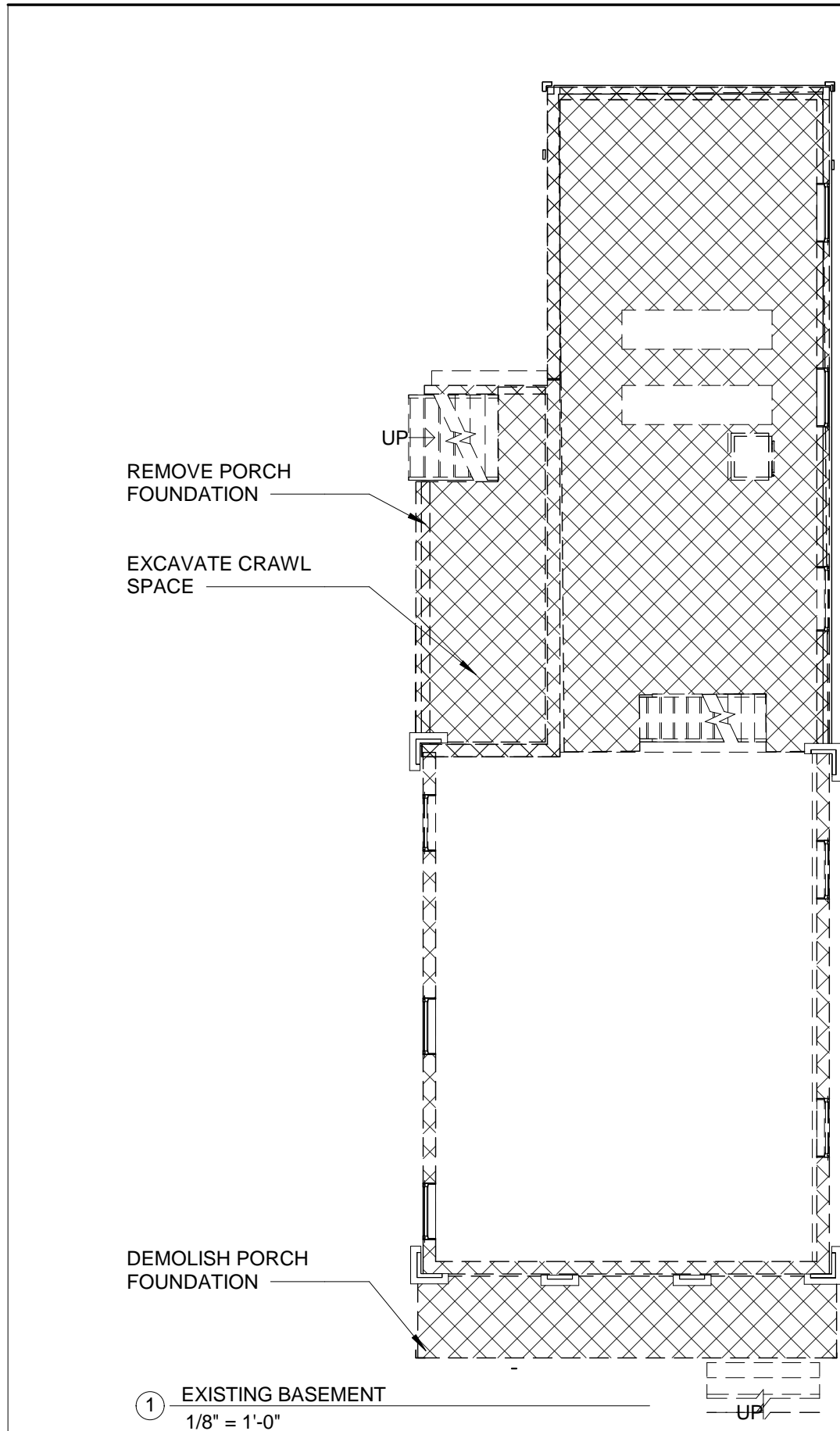

client
R. RUSSELL & R. CHASE

title
BASEMENT

project
40 Cottage St., Cambridge, MA

BOYES-WATSON ARCHITECTS

thirty bow street
somerville, ma
02143
architects@boyeswatson.com
phone: (617) 629.8200
fax: (617) 629.8201

job number
000

scale
1/8" = 1'-0"

date issued
09-20-17

HISTORIC SET

sheet no.
A-104

client
R. RUSSELL & R.
CHASE

title
FRONT ELEVATION

project
40 Cottage St., Cambridge, MA



① EXISTING FRONT ELEVATION
1/8" = 1'-0"

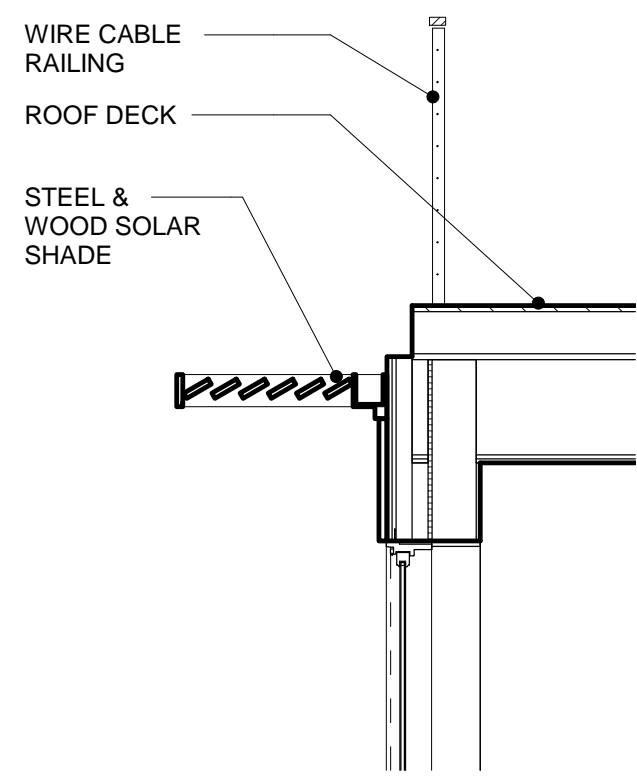

③ SUN SHADE DETAIL
1/2" = 1'-0"



② PROPOSED FRONT ELEVATION
1/8" = 1'-0"

BOYES-WATSON ARCHITECTS

thirty bow street
somerville, ma
02143
architects@boyeswatson.com
phone: (617) 629.8200
fax: (617) 629.8201

job number
000

scale
As indicated

date issued
09-20-17

HISTORIC
SET

sheet no.
A-201



① EXISTING LEFT ELEVATION
1/8" = 1'-0"

- RAISED ROOF AT 4' SECTION OF BACK ELL (PER BZA SP)
- NEW SOLAR ARRAY
- NEW 10" CHANNEL SIDING AT BACK ELL W/FRY REGLET CORNERS
- NEW DORMER; 10" NICKEL GAP SIDING
- CABLE WIRE RAILING
- WOOD & STEEL SUNSHADE
- ALL NEW WINDOWS & DOORS; TYP. AT BACK ELL LEFT FACADE
- NEW ADDITION; 10" NICKEL GAP SIDING W/FRY REGLET CORNERS



② PREFERRED LEFT ELEVATION (BZA SP REQUIRED)
1/8" = 1'-0"

- NOTE: ENERGY EFFICIENT REPLACEMENT WINDOWS THROUGHOUT
- ENERGY EFFICIENT REPLACEMENT WINDOWS
- NEW 6-OVER-9 WINDOWS
- NEW CLAPBOARD
- NEW WOOD DECK
- NEW FOUNDATION WALL
- NEW WINDOW WELL & EGRESS WINDOW

client
R. RUSSELL & R. CHASE

title
LEFT SIDE ELEVATION
project
40 Cottage St., Cambridge, MA

BOYES-WATSON ARCHITECTS

thirty bow street
somerville, ma 02143
architects@boyeswatson.com
phone: (617) 629.8200
fax: (617) 629.8201

job number
000

scale
1/8" = 1'-0"

date issued
09-20-17

HISTORIC SET

sheet no.
A-202

client
R. RUSSELL & R.
CHASE

title
REAR ELEVATION

project
40 Cottage St., Cambridge, MA



① EXISTING REAR ELEVATION
1/8" = 1'-0"

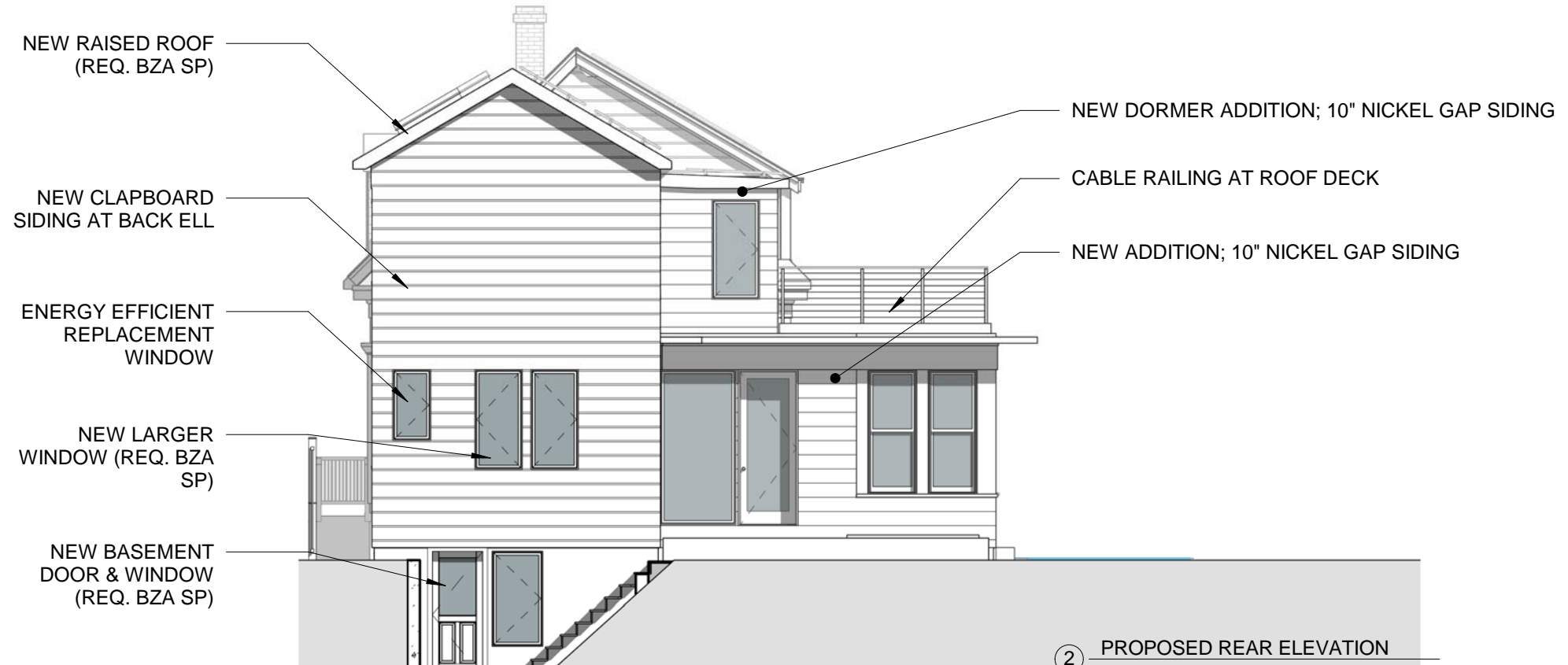

② PROPOSED REAR ELEVATION
1/8" = 1'-0"

BOYES-WATSON ARCHITECTS

thirty bow street
somerville, ma
02143
architects@boyeswatson.com
phone: (617) 629.8200
fax: (617) 629.8201

job number
000

scale
1/8" = 1'-0"

date issued
09-20-17

HISTORIC
SET

sheet no.
A-203

9/20/2017 3:30:08 PM



① EXISTING RIGHT ELEVATION
1/8" = 1'-0"

NOTE: ALL EXISTING
WINDOWS & SKYLIGHTS
ON THIS FACADE ARE
ENERGY EFFICIENT
REPLACEMENT
WINDOWS U.N.O.

ENERGY EFFICIENT
REPLACEMENT
WINDOWS

NEW DOOR, STAIRS,
STOOP, AND WOOD
RAILING (REQ. BZA SP)

NEW WOOD STAIRS &
DECK; CAST IRON
RAILING



NOTE: ALL WINDOWS &
SKYLIGHTS IN THE BACK
ELL ON THIS FACADE
ARE NEW OR ALTERED
LOCATIONS AND SIZES
(REQ. BZA SP)

NEW 10" CHANNEL
SIDING AT BACK ELL

② PROPOSED RIGHT ELEVATION
1/8" = 1'-0"

client
R. RUSSELL & R.
CHASE

title
RIGHT ELEVATIONS

project
40 Cottage St., Cambridge, MA

BOYES-
WATSON
ARCHITECTS

thirty bow street
somerville, ma
02143
architects@boyeswatson.com
phone: (617) 629.8200
fax: (617) 629.8201

job number
000

scale
1/8" = 1'-0"

date issued
09-20-17

HISTORIC
SET

sheet no.
A-204