



CAMBRIDGE HISTORICAL COMMISSION

831 Massachusetts Avenue, 2nd Fl., Cambridge, Massachusetts 02139
Telephone: 617 349 4683 Fax: 617 349 3116 TTY: 617 349 6112
E-mail: histcomm@cambridgema.gov URL: http://www.cambridgema.gov/Historic

RECEIVED

MAR 12 2018

CAMBRIDGE HISTORICAL COMMISSION

APPLICATION FOR CERTIFICATE

1. The undersigned hereby applies to the Cambridge Historical Commission for a Certificate of (check one box): Appropriateness, Nonapplicability, or Hardship, in accordance with Chapter 40C of the Massachusetts General Laws and/or Chapter 2.78 of the Municipal Code.

2. Address of property: , Cambridge, Massachusetts

3. Describe the proposed alteration(s), construction or demolition in the space provided below:
(An additional page can be attached, if necessary).

The project will entail construction of a proposed privacy fence at 15 Hawthorn Street, which is located in the Old Cambridge Historic District. The purpose of this project is to screen the property from a new paved driveway installed by the owner of 23 Hawthorn Street that directly abuts this lot. The proposed new fence will be 6 feet in height and extend forward by 36 feet along the south-facing side of the property, starting from where the existing fence currently ends. The materials of the proposed new fence will match those of the existing fence and will be accompanied by new landscaping.

Please see the attached site plan and photographs for additional details.

I certify that the information contained herein is true and accurate to the best of my knowledge and belief. The undersigned also attests that he/she has read the statements printed on the reverse.

Name of Property Owner of Record:	President and Fellows of Harvard College, Harvard University Housing		
Mailing Address:	c/o Erika Johnson, Harvard Planning Office, 1350 Mass. Ave., Suite 573		
Telephone/Fax:	(617) 384-7745 / (617) 495-0559	E-mail:	erika_johnson@harvard.edu
Signature of Property Owner of Record:			
(Required field; application will not be considered complete without property owner's signature)			
Name of proponent, if not record owner:	<input type="text"/>		
Mailing Address:	<input type="text"/>		
Telephone/Fax:	<input type="text"/>	E-mail:	<input type="text"/>

(for office use only):			
Date Application Received:	3/12/18	Case Number:	3908
		Hearing Date:	4/5/18
Type of Certificate Issued:	<input type="text"/>	Date Issued:	<input type="text"/>



View of the site of the proposed fence in relation to 23 Hawthorn Street (left) and 15 Hawthorn Street (right).



The proposed fence will extend 36 feet from the existing fence and will be 6 feet high. The material of the new fence will match the existing fence. Accompanying landscaping will include new hornbeam plantings adjacent to the fence and a new sugar maple tree near the front corner of the property.



View of the existing fence from the opposite side yard.



Existing Fence

Existing fence line

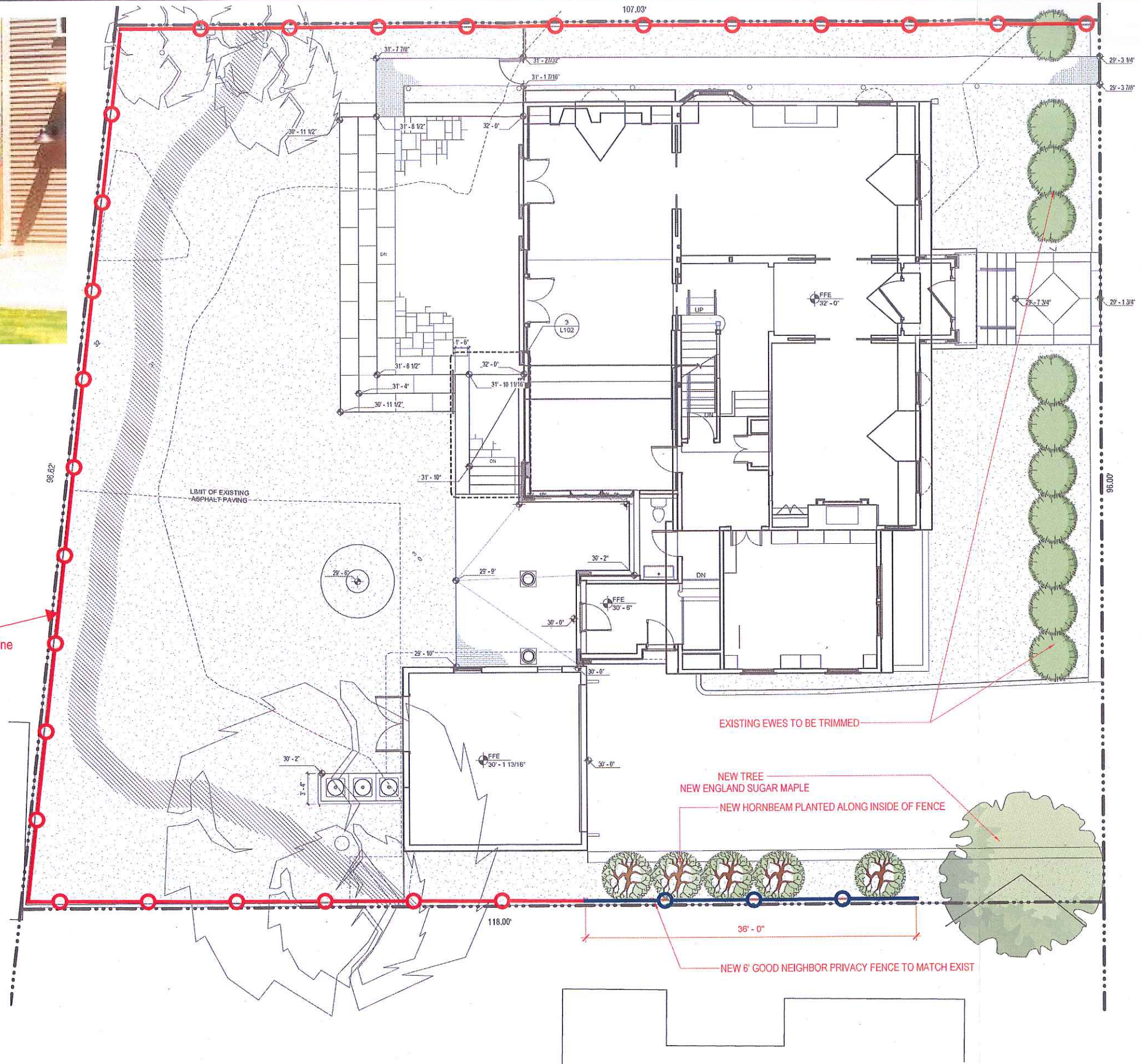

1 PROPOSED SITE PLAN
3/16" = 1'-0"

revisions
1.
2.
3.
4.
5.
6.
7.
8.
9.
10.

stamp

client
Harvard
University
Housing

project
15 Hawthorn Street, Cambridge MA

BOYES-WATSON
ARCHITECTS
117 1/2 Bow Street
Somerville, MA 02143
architects@boyes-watson.com
phone: (617) 629-8200
fax: (617) 629-8201

job number

scale
3/16" = 1'-0"

date issued
02.26.2018

sheet no.

L104

HAWTHORN STREET