



# CAMBRIDGE HISTORICAL COMMISSION

831 Massachusetts Avenue, 2<sup>nd</sup> Fl., Cambridge, Massachusetts 02139  
Telephone: 617 349 4683 TTY: 617 349 6112  
E-mail: histcomm@cambridgema.gov URL: www.cambridgema.gov/Historic

RECEIVED

OCT 09 2018

CAMBRIDGE HISTORICAL COMMISSION

## APPLICATION FOR CERTIFICATE

1. The undersigned hereby applies to the Cambridge Historical Commission for a Certificate of (check one box):  Appropriateness,  Nonapplicability, or  Hardship, in accordance with Chapter 40C of the Massachusetts General Laws and/or Chapter 2.78 of the Municipal Code.

2. Address of property: 24 Mount Auburn St., Cambridge, Massachusetts

3. Describe the proposed alteration(s), construction or demolition in the space provided below:  
(An additional page can be attached, if necessary).

Replacement of 21 windows with Andersen Fibrex composite windows. No structural work to be done, straight replacement. Most windows are original to house, however there are some replacements.

I certify that the information contained herein is true and accurate to the best of my knowledge and belief. The undersigned also attests that he/she has read the statements printed on the reverse.

Name of Property Owner of Record: <u>Rosalie Post and Thomas O'leary</u>	
Mailing Address: <u>24 Mount Auburn St. Cambridge, MA</u>	
Telephone/Fax: <u>617-868-5248</u>	E-mail: <u>rlpost@gmail.com</u>
Signature of Property Owner of Record: <u>Rosalie Post Thomas O'leary</u> (Required field; application will not be considered complete without property owner's signature)	
Name of proponent, if not record owner: <u>Renewal by Andersen</u>	
Mailing Address: <u>30 Forbes Rd. Northborough, MA</u>	
Telephone/Fax: <u>508-351-2279</u>	E-mail: <u>Ryan.Nutty@andersenecorp.com</u>
(for office use only):	
Date Application Received: <u>10/9/18</u>	Case Number: <u>4009</u> Hearing Date: <u>11/1/18</u>
Type of Certificate Issued: _____	Date Issued: _____

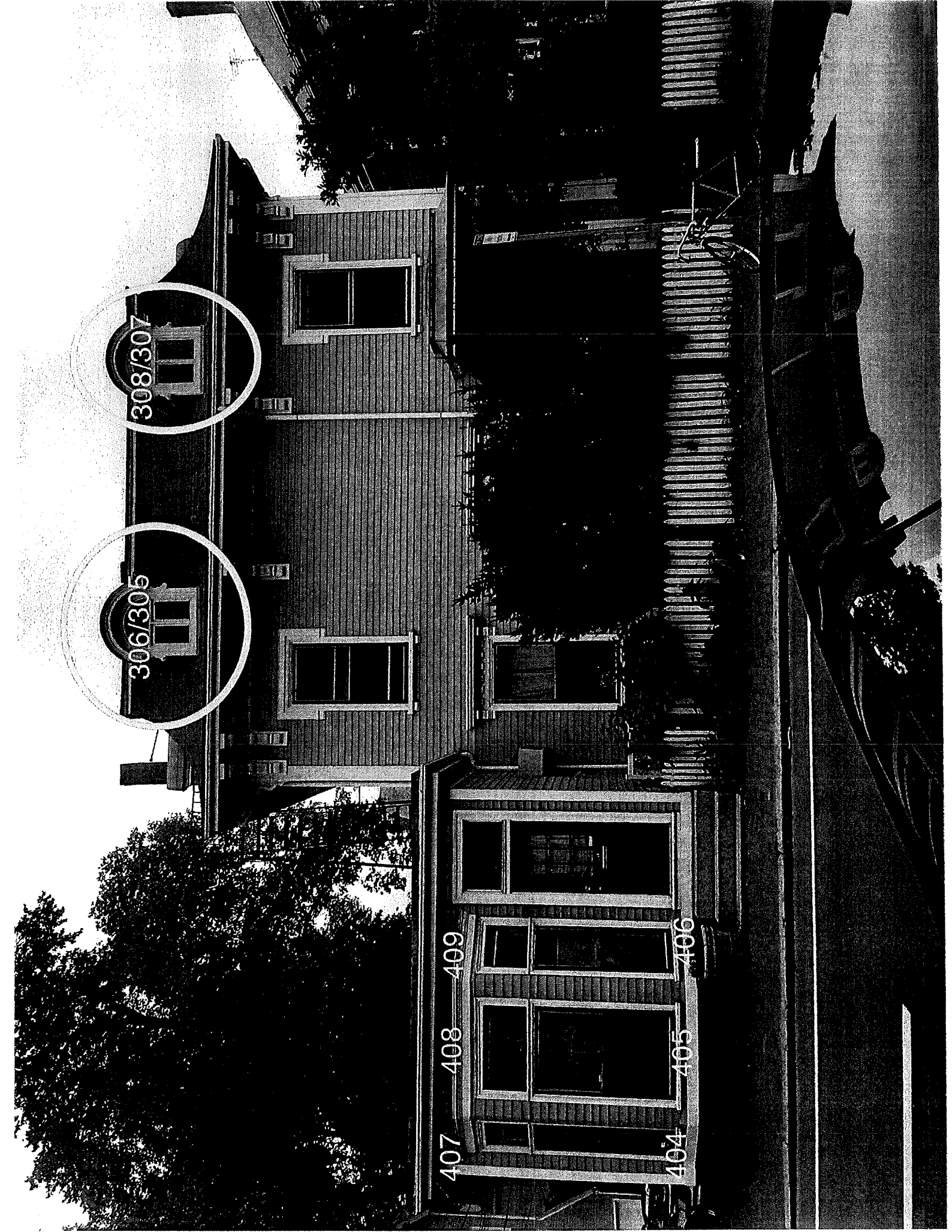

308/307

306/305

407

408

409

404

405

406

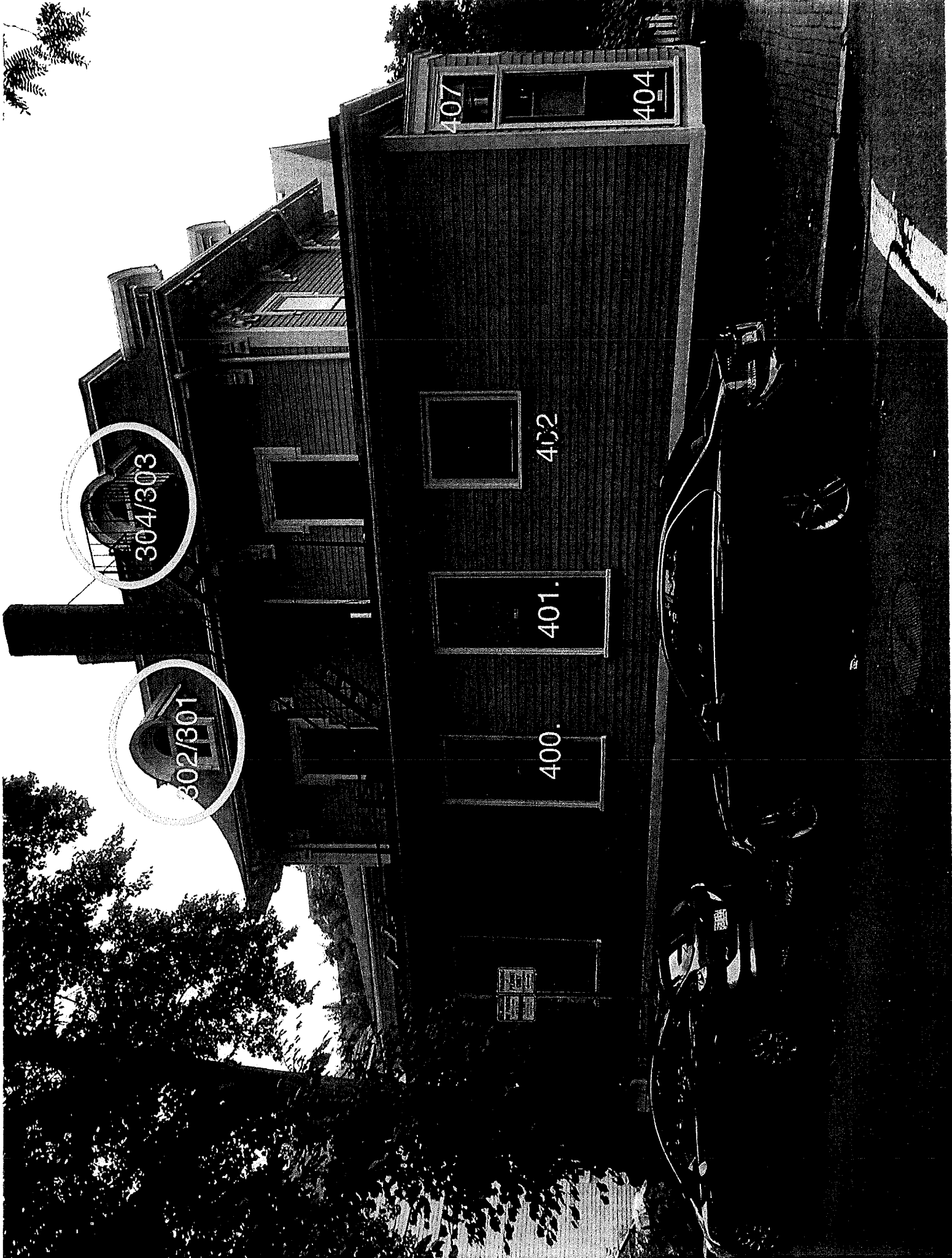

304/303

302/301

407

404

402

401

400

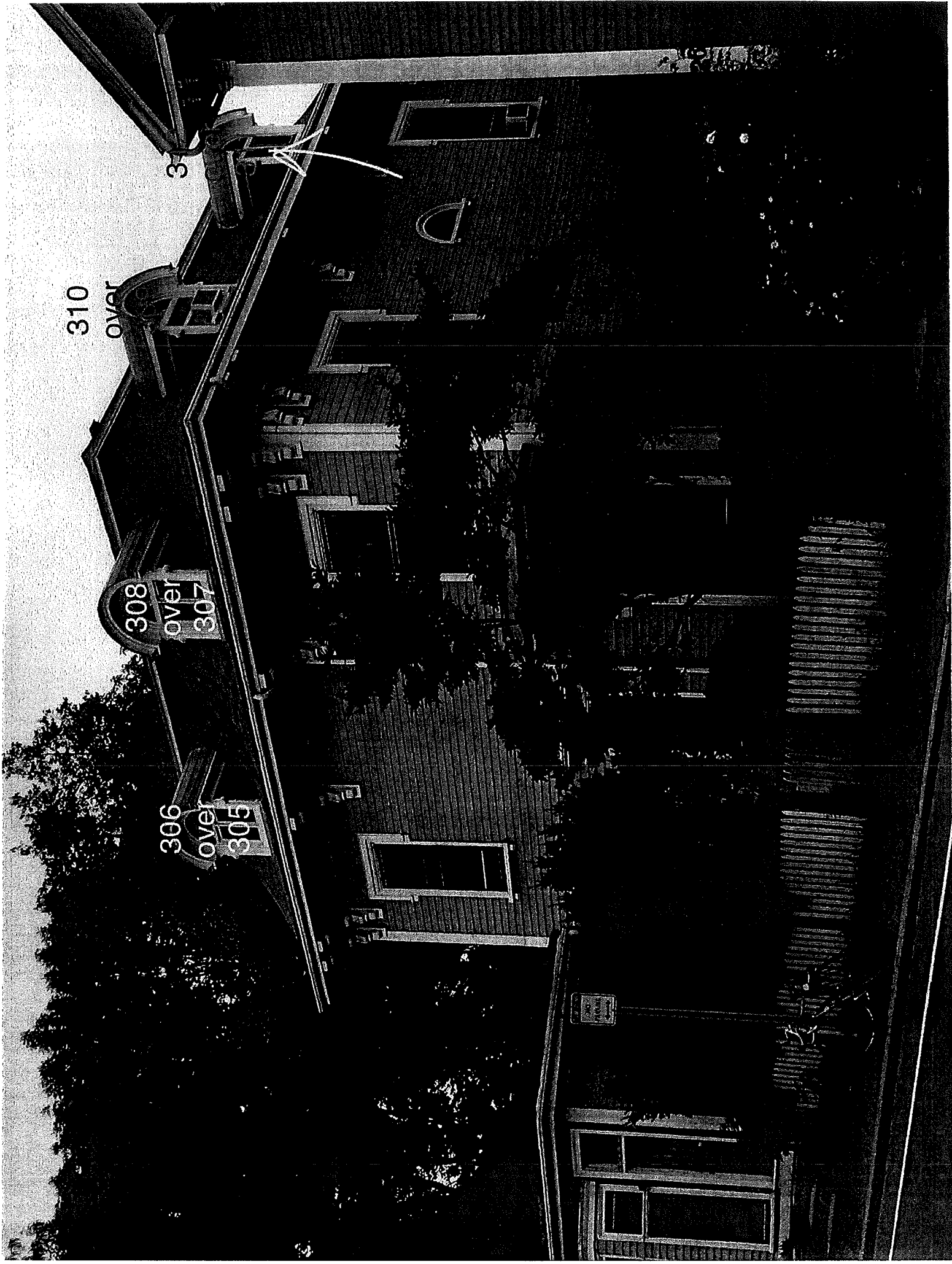

306  
over  
305

308  
over  
307

310  
over

3



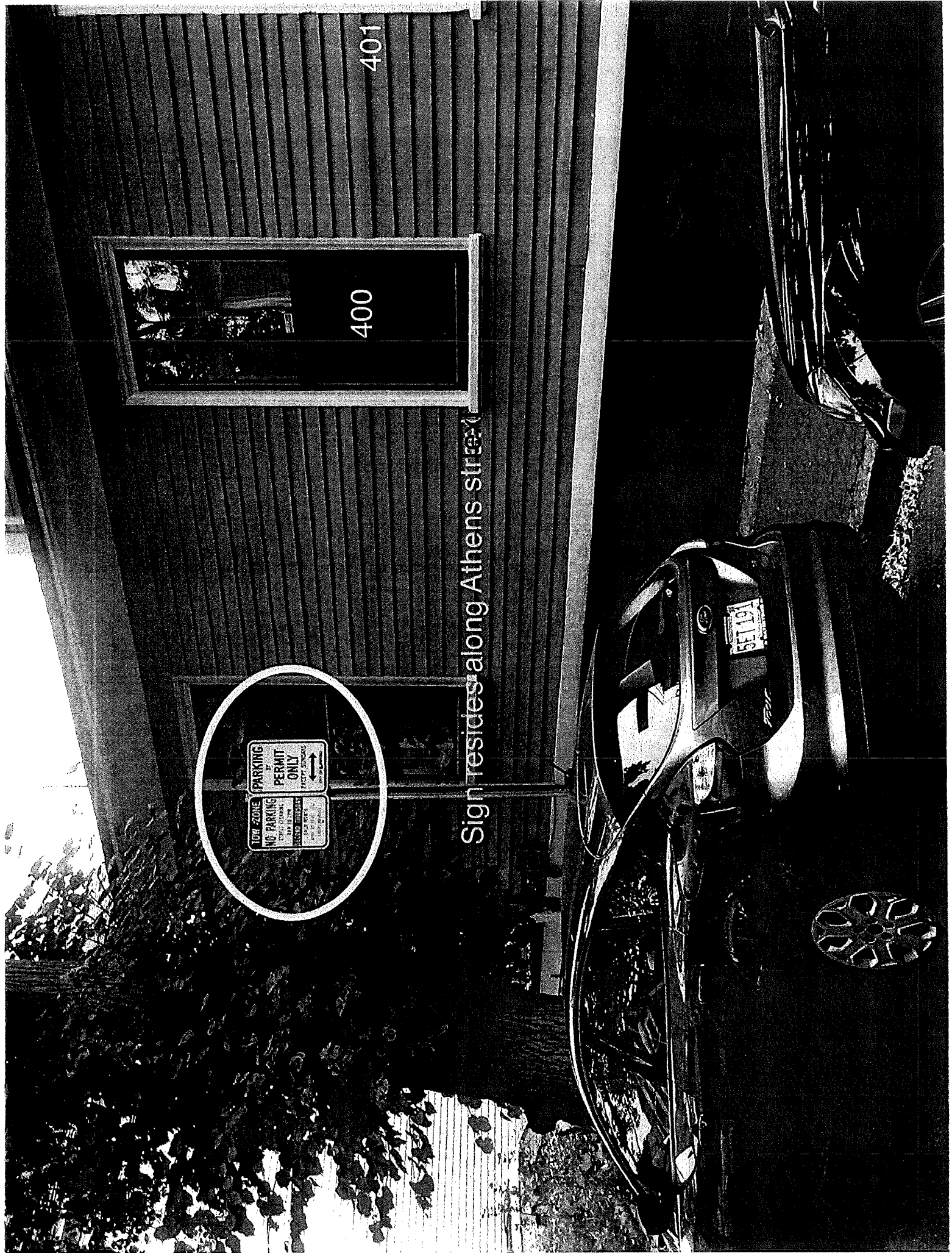

Sign resides along Athens street



LOW ZONE  
NO PARKING  
EXCEPT PERMITTED  
VEHICLES

PARKING  
BY  
PERMIT  
ONLY  
EXCEPT BUSSES

400

401

6119







# Itemized Order Receipt

dba: Renewal by Andersen of Boston  
 Legal Name: Renewal by Andersen LLC  
**HIC #170810**  
 30 Forbes Road | Northborough, MA 01532  
 Phone: 508-351-2200 | Fax: (508) 986-7072 | rbaboston@gmail.com

**Rosalie Post & Thomas Oleary**  
 24 Mount Auburn St.  
 Cambridge, MA 02138  
 H: (617)868-5248  
 C: (617)233-7504

ID#:	ROOM:	DETAILS:
101	Room 1	<b>Specialty:</b> Circle Top, Insert Frame, Exterior Black, Interior White, <b>Glass:</b> All Sash: High Performance SmartSun Glass, No Pattern, <b>Grille Style:</b> No Grilles, <b>Misc:</b> None
102	Bed 1	<b>Window:</b> Double-Hung, Equal, Slope Sill Insert, Traditional Checkrail, Exterior Black, Interior White, <b>Glass:</b> All Sash: High Performance SmartSun Glass, No Pattern, <b>Hardware:</b> White, <b>Screen:</b> TruScene with Exterior Color Match, Full Screen, <b>Grille Style:</b> Full Divided Light (FDL with spacer), Permanently Applied Interior Wood Grille, <b>Grille Pattern:</b> All Sash: Colonial 2w x 1h, <b>Misc:</b> None
103	Bath 1	<b>Window:</b> Double-Hung, Equal, Slope Sill Insert, Traditional Checkrail, Exterior Black, Interior White, <b>Glass:</b> Sash 1: High Performance SmartSun Glass, No Pattern, Tempered Glass, Sash 2: High Performance SmartSun Glass, Obscure, Tempered Glass, <b>Hardware:</b> White, <b>Screen:</b> TruScene with Exterior Color Match, Full Screen, <b>Grille Style:</b> No Grilles, <b>Misc:</b> None
103.5	Kitchen	<b>Window:</b> Double-Hung, Equal, Slope Sill Insert, Traditional Checkrail, Exterior Black, Interior White, <b>Glass:</b> All Sash: High Performance SmartSun Glass, No Pattern, <b>Hardware:</b> White, <b>Screen:</b> TruScene with Exterior Color Match, Full Screen, <b>Grille Style:</b> No Grilles, <b>Misc:</b> None





# Itemized Order Receipt

dba: Renewal by Andersen of Boston  
 Legal Name: Renewal by Andersen LLC  
**HIC #170810**  
 30 Forbes Road | Northborough, MA 01532  
 Phone: 508-351-2200 | Fax: (508) 986-7072 | rbaboston@gmail.com

**Rosalie Post & Thomas O'leary**  
 24 Mount Auburn St.  
 Cambridge, MA 02138  
 H: (617)868-5248  
 C: (617)233-7504

ID#:	ROOM:	DETAILS:
104	Room 1	<p><b>Window:</b> Double-Hung, Equal, Slope Sill Insert, Traditional Checkrail, Exterior Black, Interior White, <b>Glass:</b> Sash 1: High Performance SmartSun Glass, No Pattern, Sash 2: High Performance SmartSun Glass, Obscure, <b>Hardware:</b> White, <b>Screen:</b> TruScene with Exterior Color Match, Full Screen, <b>Grille Style:</b> No Grilles, <b>Misc:</b> None</p>
105	Room 1	<p><b>Window:</b> Double-Hung, Equal, Slope Sill Insert, Traditional Checkrail, Exterior Black, Interior White, <b>Glass:</b> Sash 1: High Performance SmartSun Glass, No Pattern, Sash 2: High Performance SmartSun Glass, Obscure, <b>Hardware:</b> White, <b>Screen:</b> TruScene with Exterior Color Match, Full Screen, <b>Grille Style:</b> No Grilles, <b>Misc:</b> None</p>
106	Bath 1	<p><b>Window:</b> Double-Hung, Equal, Slope Sill Insert, Traditional Checkrail, Exterior Black, Interior White, <b>Glass:</b> Sash 1: High Performance SmartSun Glass, Obscure, Tempered Glass, Sash 2: High Performance SmartSun Glass, Obscure, Tempered Glass, <b>Hardware:</b> White, <b>Screen:</b> TruScene with Exterior Color Match, Full Screen, <b>Grille Style:</b> No Grilles, <b>Misc:</b> None</p>
107	Kitchen	<p><b>Window:</b> Double-Hung, Equal, Slope Sill Insert, Traditional Checkrail, Exterior Black, Interior White, <b>Glass:</b> All Sash: High Performance SmartSun Glass, No Pattern, <b>Hardware:</b> White, <b>Screen:</b> TruScene with Exterior Color Match, Full Screen, <b>Grille Style:</b> Full Divided Light (FDL with spacer), Permanently Applied Interior Wood Grille, <b>Grille Pattern:</b> All Sash: Colonial 2w x 1h, <b>Misc:</b> None</p>



# Itemized Order Receipt

dba: Renewal by Andersen of Boston

Legal Name: Renewal by Andersen LLC

HIC #170810

30 Forbes Road | Northborough, MA 01532

Phone: 508-351-2200 | Fax: (508) 986-7072 | rbaboston@gmail.com

Rosalie Post & Thomas O'leary

24 Mount Auburn St.

Cambridge, MA 02138

H: (617)868-5248

C: (617)233-7504

ID#:	ROOM:	DETAILS:
108	Kitchen	<b>Window:</b> Double-Hung, Equal, Slope Sill Insert, Traditional Checkrail, Exterior Black, Interior White, <b>Glass:</b> All Sash: High Performance SmartSun Glass, No Pattern, <b>Hardware:</b> White, <b>Screen:</b> TruScene with Exterior Color Match, Full Screen, <b>Grille Style:</b> Full Divided Light (FDL with spacer), Permanently Applied Interior Wood Grille, <b>Grille Pattern:</b> All Sash: Colonial 2w x 1h, <b>Misc:</b> None
109	Kitchen	<b>Window:</b> Double-Hung, Equal, Slope Sill Insert, Traditional Checkrail, Exterior Black, Interior White, <b>Glass:</b> All Sash: High Performance SmartSun Glass, No Pattern, <b>Hardware:</b> White, <b>Screen:</b> TruScene with Exterior Color Match, Full Screen, <b>Grille Style:</b> Full Divided Light (FDL with spacer), Permanently Applied Interior Wood Grille, <b>Grille Pattern:</b> All Sash: Colonial 2w x 1h, <b>Misc:</b> None
110	Living	<b>Window:</b> Double-Hung, Equal, Slope Sill Insert, Traditional Checkrail, Exterior Black, Interior White, <b>Glass:</b> Sash 1: High Performance SmartSun Glass, No Pattern, Sash 2: High Performance SmartSun Glass, No Pattern, Tempered Glass, <b>Hardware:</b> White, <b>Screen:</b> TruScene with Exterior Color Match, Full Screen, <b>Grille Style:</b> Full Divided Light (FDL with spacer), Permanently Applied Interior Wood Grille, <b>Grille Pattern:</b> All Sash: Colonial 2w x 1h, <b>Misc:</b> None



# Itemized Order Receipt

dba: Renewal by Andersen of Boston  
Legal Name: Renewal by Andersen LLC  
**HIC #170810**  
30 Forbes Road | Northborough, MA 01532  
Phone: 508-351-2200 | Fax: (508) 986-7072 | rbaboston@gmail.com

**Rosalie Post & Thomas Oleary**  
24 Mount Auburn St.  
Cambridge, MA 02138  
H: (617)868-5248  
C: (617)233-7504

ID#:	ROOM:	DETAILS:
------	-------	----------

111	Bed 2	<b>Window:</b> Double-Hung, Equal, Slope Sill Insert, Traditional Checkrail, Exterior Black, Interior White, <b>Glass:</b> All Sash: High Performance SmartSun Glass, No Pattern, <b>Hardware:</b> White, <b>Screen:</b> TruScene with Exterior Color Match, Full Screen, <b>Grille Style:</b> Full Divided Light (FDL with spacer), Permanently Applied Interior Wood Grille, <b>Grille Pattern:</b> All Sash: Colonial 2w x 1h, <b>Misc:</b> None
112	Living	<b>Window:</b> Double-Hung, Equal, Slope Sill Insert, Traditional Checkrail, Exterior Black, Interior White, <b>Glass:</b> All Sash: High Performance SmartSun Glass, No Pattern, <b>Hardware:</b> White, <b>Screen:</b> TruScene with Exterior Color Match, Full Screen, <b>Grille Style:</b> Full Divided Light (FDL with spacer), Permanently Applied Interior Wood Grille, <b>Grille Pattern:</b> All Sash: Colonial 2w x 1h, <b>Misc:</b> None
113	Living	<b>Window:</b> Double-Hung, Equal, Slope Sill Insert, Traditional Checkrail, Exterior Black, Interior White, <b>Glass:</b> All Sash: High Performance SmartSun Glass, No Pattern, <b>Hardware:</b> White, <b>Screen:</b> TruScene with Exterior Color Match, Full Screen, <b>Grille Style:</b> Full Divided Light (FDL with spacer), Permanently Applied Interior Wood Grille, <b>Grille Pattern:</b> All Sash: Colonial 2w x 1h, <b>Misc:</b> None
201	Stairs	<b>Specialty:</b> Circle Top, Insert Frame, Exterior Black, Interior White, <b>Glass:</b> All Sash: High Performance SmartSun Glass, No Pattern, <b>Grille Style:</b> No Grilles, <b>Misc:</b> None



# Itemized Order Receipt

dba: Renewal by Andersen of Boston  
 Legal Name: Renewal by Andersen LLC  
**HIC #170810**  
 30 Forbes Road | Northborough, MA 01532  
 Phone: 508-351-2200 | Fax: (508) 986-7072 | rbaboston@gmail.com

**Rosalie Post & Thomas Oleary**  
 24 Mount Auburn St.  
 Cambridge, MA 02138  
 H: (617)868-5248  
 C: (617)233-7504

ID#:	ROOM:	DETAILS:
202	Office	<p><b>Window:</b> Double-Hung, Equal, Slope Sill Insert, Traditional Checkrail, Exterior Black, Interior White, <b>Glass:</b> All Sash: High Performance SmartSun Glass, No Pattern, <b>Hardware:</b> White, <b>Screen:</b> TruScene with Exterior Color Match, Full Screen, <b>Grille Style:</b> Full Divided Light (FDL with spacer), Permanently Applied Interior Wood Grille, <b>Grille Pattern:</b> All Sash: Colonial 2w x 1h, <b>Misc:</b> None</p>
203	Office	<p><b>Window:</b> Double-Hung, Equal, Slope Sill Insert, Traditional Checkrail, Exterior Black, Interior White, <b>Glass:</b> All Sash: High Performance SmartSun Glass, No Pattern, <b>Hardware:</b> White, <b>Screen:</b> TruScene with Exterior Color Match, Full Screen, <b>Grille Style:</b> Full Divided Light (FDL with spacer), Permanently Applied Interior Wood Grille, <b>Grille Pattern:</b> All Sash: Colonial 2w x 1h, <b>Misc:</b> None</p>
204	Bath 1	<p><b>Window:</b> Double-Hung, Equal, Slope Sill Insert, Traditional Checkrail, Exterior Black, Interior White, <b>Glass:</b> All Sash: High Performance SmartSun Glass, Obscure, Tempered Glass, <b>Hardware:</b> White, <b>Screen:</b> TruScene with Exterior Color Match, Full Screen, <b>Grille Style:</b> No Grilles, <b>Misc:</b> None</p>
205	Laundry	<p><b>Window:</b> Double-Hung, Equal, Slope Sill Insert, Traditional Checkrail, Exterior Black, Interior White, <b>Glass:</b> All Sash: High Performance SmartSun Glass, No Pattern, <b>Hardware:</b> White, <b>Screen:</b> TruScene with Exterior Color Match, Full Screen, <b>Grille Style:</b> No Grilles, <b>Misc:</b> None</p>





# Itemized Order Receipt

dba: **Renewal by Andersen of Boston**  
Legal Name: Renewal by Andersen LLC  
**HIC #170810**  
30 Forbes Road | Northborough, MA 01532  
Phone: 508-351-2200 | Fax: (508) 986-7072 | [rbaboston@gmail.com](mailto:rbaboston@gmail.com)

**Rosalie Post & Thomas Oleary**  
24 Mount Auburn St.  
Cambridge, MA 02138  
H: (617)868-5248  
C: (617)233-7504

ID#:	ROOM:	DETAILS:
------	-------	----------

206	Kitchen	<b>Window:</b> Double-Hung, Equal, Slope Sill Insert, Traditional Checkrail, Exterior Black, Interior White, <b>Glass:</b> All Sash: High Performance SmartSun Glass, No Pattern, <b>Hardware:</b> White, <b>Screen:</b> TruScene with Exterior Color Match, Full Screen, <b>Grille Style:</b> Full Divided Light (FDL with spacer), Permanently Applied Interior Wood Grille, <b>Grille Pattern:</b> All Sash: Colonial 2w x 1h, <b>Misc:</b> None
-----	---------	-----------------------------------------------------------------------------------------------------------------------------------------------------------------------------------------------------------------------------------------------------------------------------------------------------------------------------------------------------------------------------------------------------------------------------------------------------

207	Kitchen	<b>Window:</b> Double-Hung, Equal, Slope Sill Insert, Traditional Checkrail, Exterior Black, Interior White, <b>Glass:</b> All Sash: High Performance SmartSun Glass, No Pattern, <b>Hardware:</b> White, <b>Screen:</b> TruScene with Exterior Color Match, Full Screen, <b>Grille Style:</b> Full Divided Light (FDL with spacer), Permanently Applied Interior Wood Grille, <b>Grille Pattern:</b> All Sash: Colonial 2w x 1h, <b>Misc:</b> None
-----	---------	-----------------------------------------------------------------------------------------------------------------------------------------------------------------------------------------------------------------------------------------------------------------------------------------------------------------------------------------------------------------------------------------------------------------------------------------------------

208	Kitchen	<b>Window:</b> Double-Hung, Equal, Slope Sill Insert, Traditional Checkrail, Exterior Black, Interior White, <b>Glass:</b> All Sash: High Performance SmartSun Glass, No Pattern, <b>Hardware:</b> White, <b>Screen:</b> TruScene with Exterior Color Match, Full Screen, <b>Grille Style:</b> Full Divided Light (FDL with spacer), Permanently Applied Interior Wood Grille, <b>Grille Pattern:</b> All Sash: Colonial 2w x 1h, <b>Misc:</b> None
-----	---------	-----------------------------------------------------------------------------------------------------------------------------------------------------------------------------------------------------------------------------------------------------------------------------------------------------------------------------------------------------------------------------------------------------------------------------------------------------



# Itemized Order Receipt

dba: **Renewal by Andersen of Boston**  
 Legal Name: Renewal by Andersen LLC  
**HIC #170810**  
 30 Forbes Road | Northborough, MA 01532  
 Phone: 508-351-2200 | Fax: (508) 986-7072 | rbaboston@gmail.com

**Rosalie Post & Thomas Oleary**  
 24 Mount Auburn St.  
 Cambridge, MA 02138  
 H: (617)868-5248  
 C: (617)233-7504

ID#:	ROOM:	DETAILS:
------	-------	----------

209	Hall	<p><b>Window:</b> Double-Hung, Equal, Slope Sill Insert, Traditional Checkrail, Exterior Black, Interior White, <b>Glass:</b> All Sash: High Performance SmartSun Glass, No Pattern, <b>Hardware:</b> White, <b>Screen:</b> TruScene with Exterior Color Match, Full Screen, <b>Grille Style:</b> Full Divided Light (FDL with spacer), Permanently Applied Interior Wood Grille, <b>Grille Pattern:</b> All Sash: Colonial 2w x 1h, <b>Misc:</b> None</p>
-----	------	------------------------------------------------------------------------------------------------------------------------------------------------------------------------------------------------------------------------------------------------------------------------------------------------------------------------------------------------------------------------------------------------------------------------------------------------------------

210	Living	<p><b>Window:</b> Double-Hung, Equal, Slope Sill Insert, Traditional Checkrail, Exterior Black, Interior White, <b>Glass:</b> All Sash: High Performance SmartSun Glass, No Pattern, <b>Hardware:</b> White, <b>Screen:</b> TruScene with Exterior Color Match, Full Screen, <b>Grille Style:</b> Full Divided Light (FDL with spacer), Permanently Applied Interior Wood Grille, <b>Grille Pattern:</b> All Sash: Colonial 2w x 1h, <b>Misc:</b> None</p>
-----	--------	------------------------------------------------------------------------------------------------------------------------------------------------------------------------------------------------------------------------------------------------------------------------------------------------------------------------------------------------------------------------------------------------------------------------------------------------------------

211	Living	<p><b>Window:</b> Double-Hung, Equal, Slope Sill Insert, Traditional Checkrail, Exterior Black, Interior White, <b>Glass:</b> All Sash: High Performance SmartSun Glass, No Pattern, Tempered Glass, <b>Hardware:</b> White, <b>Screen:</b> TruScene with Exterior Color Match, Full Screen, <b>Grille Style:</b> Full Divided Light (FDL with spacer), Permanently Applied Interior Wood Grille, <b>Grille Pattern:</b> All Sash: Colonial 2w x 1h, <b>Misc:</b> None</p>
-----	--------	----------------------------------------------------------------------------------------------------------------------------------------------------------------------------------------------------------------------------------------------------------------------------------------------------------------------------------------------------------------------------------------------------------------------------------------------------------------------------



# Itemized Order Receipt

dba: **Renewal by Andersen of Boston**  
 Legal Name: Renewal by Andersen LLC  
**HIC #170810**  
 30 Forbes Road | Northborough, MA 01532  
 Phone: 508-351-2200 | Fax: (508) 986-7072 | rbaboston@gmail.com

**Rosalie Post & Thomas O'leary**  
 24 Mount Auburn St.  
 Cambridge, MA 02138  
 H: (617)868-5248  
 C: (617)233-7504

ID#: ROOM:	DETAILS:
212 Bed 3	<p><b>Window:</b> Double-Hung, Equal, Slope Sill Insert, Traditional Checkrail, Exterior Black, Interior White, <b>Glass:</b> All Sash: High Performance SmartSun Glass, No Pattern, Tempered Glass,  <b>Hardware:</b> White, <b>Screen:</b> TruScene with Exterior Color Match, Full Screen, <b>Grille Style:</b> Full Divided Light (FDL with spacer), Permanently Applied Interior Wood Grille, <b>Grille Pattern:</b> All Sash: Colonial 2w x 1h, <b>Misc:</b> None</p>
213 Bed 3	<p><b>Window:</b> Double-Hung, Equal, Slope Sill Insert, Traditional Checkrail, Exterior Black, Interior White, <b>Glass:</b> All Sash: High Performance SmartSun Glass, No Pattern, Tempered Glass,  <b>Hardware:</b> White, <b>Screen:</b> TruScene with Exterior Color Match, Full Screen, <b>Grille Style:</b> Full Divided Light (FDL with spacer), Permanently Applied Interior Wood Grille, <b>Grille Pattern:</b> All Sash: Colonial 2w x 1h, <b>Misc:</b> None</p>
214 Office 2	<p><b>Window:</b> Double-Hung, Equal, Slope Sill Insert, Traditional Checkrail, Exterior Black, Interior White, <b>Glass:</b> All Sash: High Performance SmartSun Glass, No Pattern, Tempered Glass,  <b>Hardware:</b> White, <b>Screen:</b> TruScene with Exterior Color Match, Full Screen, <b>Grille Style:</b> Full Divided Light (FDL with spacer), Permanently Applied Interior Wood Grille, <b>Grille Pattern:</b> All Sash: Colonial 2w x 1h, <b>Misc:</b> None</p>



# Itemized Order Receipt

dba: Renewal by Andersen of Boston  
 Legal Name: Renewal by Andersen LLC  
**HIC #170810**  
 30 Forbes Road | Northborough, MA 01532  
 Phone: 508-351-2200 | Fax: (508) 986-7072 | rbaboston@gmail.com

**Rosalie Post & Thomas O'leary**  
 24 Mount Auburn St.  
 Cambridge, MA 02138  
 H: (617)868-5248  
 C: (617)233-7504

ID#:	ROOM:	DETAILS:
------	-------	----------

215	Office 2	<p><b>Window:</b> Double-Hung, Equal, Slope Sill Insert, Traditional Checkrail, Exterior Black, Interior White, <b>Glass:</b> All Sash: High Performance SmartSun Glass, No Pattern, Tempered Glass, <b>Hardware:</b> White, <b>Screen:</b> TruScene with Exterior Color Match, Full Screen, <b>Grille Style:</b> Full Divided Light (FDL with spacer), Permanently Applied Interior Wood Grille, <b>Grille Pattern:</b> All Sash: Colonial 2w x 1h, <b>Misc:</b> None</p>
-----	----------	----------------------------------------------------------------------------------------------------------------------------------------------------------------------------------------------------------------------------------------------------------------------------------------------------------------------------------------------------------------------------------------------------------------------------------------------------------------------------

301	Loft	<p><b>Window:</b> Gliding, Double, 1:1, Active / Passive, EJ Frame, Nailing Flange, Exterior Black, Interior White, <b>Glass:</b> All Sash: High Performance SmartSun Glass, No Pattern, <b>Hardware:</b> White, <b>Screen:</b> TruScene with Exterior Color Match, Full Screen, <b>Grille Style:</b> No Grilles, <b>Misc:</b> None</p>
-----	------	-----------------------------------------------------------------------------------------------------------------------------------------------------------------------------------------------------------------------------------------------------------------------------------------------------------------------------------------

302	Loft	<p><b>Specialty:</b> Circle Top, EJ Frame, Extension Jambs, Nailing Flange, Exterior Black, Interior White, <b>Glass:</b> All Sash: High Performance SmartSun Glass, No Pattern, <b>Grille Style:</b> No Grilles, <b>Misc:</b> Mull Deduct, Mull Deduct</p>
-----	------	-------------------------------------------------------------------------------------------------------------------------------------------------------------------------------------------------------------------------------------------------------------

303	Loft	<p><b>Window:</b> Gliding, Double, 1:1, Active / Passive, EJ Frame, Nailing Flange, Exterior Black, Interior White, <b>Glass:</b> All Sash: High Performance SmartSun Glass, No Pattern, <b>Hardware:</b> White, <b>Screen:</b> TruScene with Exterior Color Match, Full Screen, <b>Grille Style:</b> No Grilles, <b>Misc:</b> None</p>
-----	------	-----------------------------------------------------------------------------------------------------------------------------------------------------------------------------------------------------------------------------------------------------------------------------------------------------------------------------------------

304	Loft	<p><b>Specialty:</b> Circle Top, EJ Frame, Extension Jambs, Nailing Flange, Exterior Black, Interior White, <b>Glass:</b> All Sash: High Performance SmartSun Glass, No Pattern, <b>Grille Style:</b> No Grilles, <b>Misc:</b> Mull Deduct, Mull Deduct</p>
-----	------	-------------------------------------------------------------------------------------------------------------------------------------------------------------------------------------------------------------------------------------------------------------





WINDOW REPLACEMENT

# Itemized Order Receipt

dba: Renewal by Andersen of Boston

Legal Name: Renewal by Andersen LLC

**HIC #170810**

30 Forbes Road | Northborough, MA 01532

Phone: 508-351-2200 | Fax: (508) 986-7072 | rbaboston@gmail.com

**Rosalie Post & Thomas O'leary**

24 Mount Auburn St.

Cambridge, MA 02138

H: (617)868-5248

C: (617)233-7504

ID#:	ROOM:	DETAILS:
305	Bath up	<p><b>Window:</b> Gliding, Double, 1:1, Active / Passive, EJ Frame, Nailing Flange, Exterior Black, Interior White, <b>Glass:</b> All Sash: High Performance SmartSun Glass, No Pattern, Tempered Glass, <b>Hardware:</b> White, <b>Screen:</b> TruScene with Exterior Color Match, Full Screen, <b>Grille Style:</b> No Grilles, <b>Misc:</b> None</p>
306	Bath up	<p><b>Specialty:</b> Circle Top, EJ Frame, Extension Jambs, Nailing Flange, Exterior Black, Interior White, <b>Glass:</b> All Sash: High Performance SmartSun Glass, No Pattern, <b>Grille Style:</b> No Grilles, <b>Misc:</b> Mull Deduct, Mull Deduct</p>
307	Kitchen up	<p><b>Window:</b> Gliding, Double, 1:1, Active / Passive, EJ Frame, Nailing Flange, Exterior Black, Interior White, <b>Glass:</b> All Sash: High Performance SmartSun Glass, No Pattern, <b>Hardware:</b> White, <b>Screen:</b> TruScene with Exterior Color Match, Full Screen, <b>Grille Style:</b> No Grilles, <b>Misc:</b> None</p>
308	Kitchen up	<p><b>Specialty:</b> Circle Top, EJ Frame, Extension Jambs, Nailing Flange, Exterior Black, Interior White, <b>Glass:</b> All Sash: High Performance SmartSun Glass, No Pattern, <b>Grille Style:</b> No Grilles, <b>Misc:</b> Mull Deduct, Mull Deduct</p>
309	Exit	<p><b>Window:</b> Casement, Single, Left, EJ Frame, Nailing Flange, Exterior Black, Interior White, <b>Glass:</b> All Sash: High Performance SmartSun Glass, No Pattern, Tempered Glass, <b>Hardware:</b> White, Wide Opening Hinge, <b>Screen:</b> TruScene with Interior Color Match, <b>Grille Style:</b> No Grilles, <b>Misc:</b> None</p>



# Itemized Order Receipt

dba: Renewal by Andersen of Boston  
 Legal Name: Renewal by Andersen LLC  
**HIC #170810**  
 30 Forbes Road | Northborough, MA 01532  
 Phone: 508-351-2200 | Fax: (508) 986-7072 | rbaboston@gmail.com

**Rosalie Post & Thomas Oleary**  
 24 Mount Auburn St.  
 Cambridge, MA 02138  
 H: (617)868-5248  
 C: (617)233-7504

ID#:	ROOM:	DETAILS:
310	Exit	<b>Specialty:</b> Circle Top, EJ Frame, Extension Jambs, Nailing Flange, Exterior Black, Interior White, <b>Glass:</b> All Sash: High Performance SmartSun Glass, No Pattern, <b>Grille Style:</b> No Grilles, <b>Misc:</b> Mull Deduct, Mull Deduct
311	Room up	<b>Window:</b> Gliding, Double, 1:1, Active / Passive, EJ Frame, Nailing Flange, Exterior Black, Interior White, <b>Glass:</b> All Sash: High Performance SmartSun Glass, No Pattern, <b>Hardware:</b> White, <b>Screen:</b> TruScene with Exterior Color Match, Full Screen, <b>Grille Style:</b> No Grilles, <b>Misc:</b> None
312	Room up	<b>Specialty:</b> Circle Top, EJ Frame, Extension Jambs, Nailing Flange, Exterior Black, Interior White, <b>Glass:</b> All Sash: High Performance SmartSun Glass, No Pattern, <b>Grille Style:</b> No Grilles, <b>Misc:</b> Mull Deduct, Mull Deduct
400	24B	<b>Window:</b> Double-Hung, Equal, Slope Sill Insert, Traditional Checkrail, Exterior Black, Interior White, <b>Glass:</b> All Sash: High Performance SmartSun Glass, No Pattern, <b>Hardware:</b> White, <b>Screen:</b> TruScene with Exterior Color Match, Full Screen, <b>Grille Style:</b> Full Divided Light (FDL with spacer), Permanently Applied Interior Wood Grille, <b>Grille Pattern:</b> All Sash: Colonial 2w x 1h, <b>Misc:</b> None



# Itemized Order Receipt

dba: **Renewal by Andersen of Boston**  
 Legal Name: Renewal by Andersen LLC  
**HIC #170810**  
 30 Forbes Road | Northborough, MA 01532  
 Phone: 508-351-2200 | Fax: (508) 986-7072 | rbaboston@gmail.com

**Rosalie Post & Thomas Oleary**  
 24 Mount Auburn St.  
 Cambridge, MA 02138  
 H: (617)868-5248  
 C: (617)233-7504

ID#:	ROOM:	DETAILS:
401	24B	<p><b>Window:</b> Double-Hung, Equal, Slope Sill Insert, Traditional Checkrail, Exterior Black, Interior White, <b>Glass:</b> All Sash: High Performance SmartSun Glass, No Pattern, <b>Hardware:</b> White, <b>Screen:</b> TruScene with Exterior Color Match, Full Screen, <b>Grille Style:</b> Full Divided Light (FDL with spacer), Permanently Applied Interior Wood Grille, <b>Grille Pattern:</b> All Sash: Colonial 2w x 1h, <b>Misc:</b> None</p>
/ 402	24B	<p><b>Window:</b> Double-Hung, Equal, Slope Sill Insert, Traditional Checkrail, Exterior Black, Interior White, <b>Glass:</b> All Sash: High Performance SmartSun Glass, No Pattern, <b>Hardware:</b> White, <b>Screen:</b> TruScene with Exterior Color Match, Full Screen, <b>Grille Style:</b> Full Divided Light (FDL with spacer), Permanently Applied Interior Wood Grille, <b>Grille Pattern:</b> All Sash: Colonial 2w x 1h, <b>Misc:</b> None</p>
403	24B	<p><b>Window:</b> Double-Hung, Equal, Slope Sill Insert, Traditional Checkrail, Exterior Black, Interior White, <b>Glass:</b> All Sash: High Performance SmartSun Glass, No Pattern, <b>Hardware:</b> White, <b>Screen:</b> TruScene with Exterior Color Match, Full Screen, <b>Grille Style:</b> Full Divided Light (FDL with spacer), Permanently Applied Interior Wood Grille, <b>Grille Pattern:</b> All Sash: Colonial 2w x 1h, <b>Misc:</b> None</p>
404	24B	<p><b>Window:</b> Double-Hung, Equal, Slope Sill Insert, Traditional Checkrail, Exterior Black, Interior White, <b>Glass:</b> All Sash: High Performance SmartSun Glass, No Pattern, <b>Hardware:</b> White, <b>Screen:</b> TruScene with Exterior Color Match, Full Screen, <b>Grille Style:</b> No Grilles, <b>Misc:</b> None</p>



# Itemized Order Receipt

dba: Renewal by Andersen of Boston  
 Legal Name: Renewal by Andersen LLC  
**HIC #170810**  
 30 Forbes Road | Northborough, MA 01532  
 Phone: 508-351-2200 | Fax: (508) 986-7072 | rbaboston@gmail.com

**Rosalie Post & Thomas Oleary**  
 24 Mount Auburn St.  
 Cambridge, MA 02138  
 H: (617)868-5248  
 C: (617)233-7504

ID#:	ROOM:	DETAILS:
405	24B	<b>Window:</b> Double-Hung, Equal, Slope Sill Insert, Traditional Checkrail, Exterior Black, Interior White, <b>Glass:</b> All Sash: High Performance SmartSun Glass, No Pattern, <b>Hardware:</b> White, <b>Screen:</b> TruScene with Exterior Color Match, Full Screen, <b>Grille Style:</b> Full Divided Light (FDL with spacer), Permanently Applied Interior Wood Grille, <b>Grille Pattern:</b> All Sash: Colonial 2w x 1h, <b>Misc:</b> None
406	24B	<b>Window:</b> Double-Hung, Equal, Slope Sill Insert, Traditional Checkrail, Exterior Black, Interior White, <b>Glass:</b> All Sash: High Performance SmartSun Glass, No Pattern, <b>Hardware:</b> White, <b>Screen:</b> TruScene with Exterior Color Match, Full Screen, <b>Grille Style:</b> No Grilles, <b>Misc:</b> None
407	24B	<b>Window:</b> Picture, Insert Frame, Exterior Black, Interior White, <b>Glass:</b> All Sash: High Performance SmartSun Glass, No Pattern, <b>Grille Style:</b> No Grilles, <b>Misc:</b> None
408	24B	<b>Window:</b> Picture, Insert Frame, Exterior Black, Interior White, <b>Glass:</b> All Sash: High Performance SmartSun Glass, No Pattern, <b>Grille Style:</b> Full Divided Light (FDL with spacer), Permanently Applied Interior Wood Grille, <b>Grille Pattern:</b> All Sash: Colonial 2w x 1h, <b>Misc:</b> None
409	24B	<b>Window:</b> Picture, Insert Frame, Exterior Black, Interior White, <b>Glass:</b> All Sash: High Performance SmartSun Glass, No Pattern, <b>Grille Style:</b> No Grilles, <b>Misc:</b> None

**WINDOWS: 43    PATIO DOORS: 0    SPECIALTY: 8    MISC: 0    TOTAL \$106,561**

21 ↗

8



*Renewal by Andersen is committed to our customers' safety by complying with the rules and lead-safe work practices specified by the EPA.*