



# CAMBRIDGE HISTORICAL COMMISSION

831 Massachusetts Avenue, 2<sup>nd</sup> Fl., Cambridge, Massachusetts 02139

Telephone: 617 349 4683 TTY: 617 349 6112

E-mail: histcomm@cambridgema.gov URL: www.cambridgema.gov/Historic

RECEIVED

FEB 12 2019

## APPLICATION FOR CERTIFICATE

CAMBRIDGE HISTORICAL COMMISSION

1. The undersigned hereby applies to the Cambridge Historical Commission for a Certificate of **(check one box)**:  Appropriateness,  Nonapplicability, or  Hardship, in accordance with Chapter 40C of the Massachusetts General Laws and/or Chapter 2.78 of the Municipal Code.

2. Address of property:  , Cambridge, Massachusetts

3. Describe the proposed alteration(s), construction or demolition in the space provided below: (An additional page can be attached, if necessary).

The project scope of work includes the expansion of an existing roof deck above Felipe's Taqueria onto the adjacent tenant roof space.  
The new program includes expansion of the existing roof deck, the addition of a new accessible toilet room, and relocation of existing RTU's and mechanical equipment.  
A new fire protection service and sprinkler system will be provided throughout the 16,000 sq/ft building. Existing catenary lighting will be replaced and expanded onto new roof deck area.  
New work to match existing details and finishes.

I certify that the information contained herein is true and accurate to the best of my knowledge and belief. The undersigned also attests that he/she has read the statements printed on the reverse.

Name of Property Owner of Record:

Mailing Address:

Telephone/Fax:  E-mail:

Signature of Property Owner of Record: \_\_\_\_\_  
(Required field; application will not be considered complete without property owner's signature)

Name of proponent, if not record owner:

Mailing Address:

Telephone/Fax:  E-mail:

(for office use only):  
Date Application Received: \_\_\_\_\_ Case Number: 4057 Hearing Date: \_\_\_\_\_  
Type of Certificate Issued: \_\_\_\_\_ Date Issued: \_\_\_\_\_

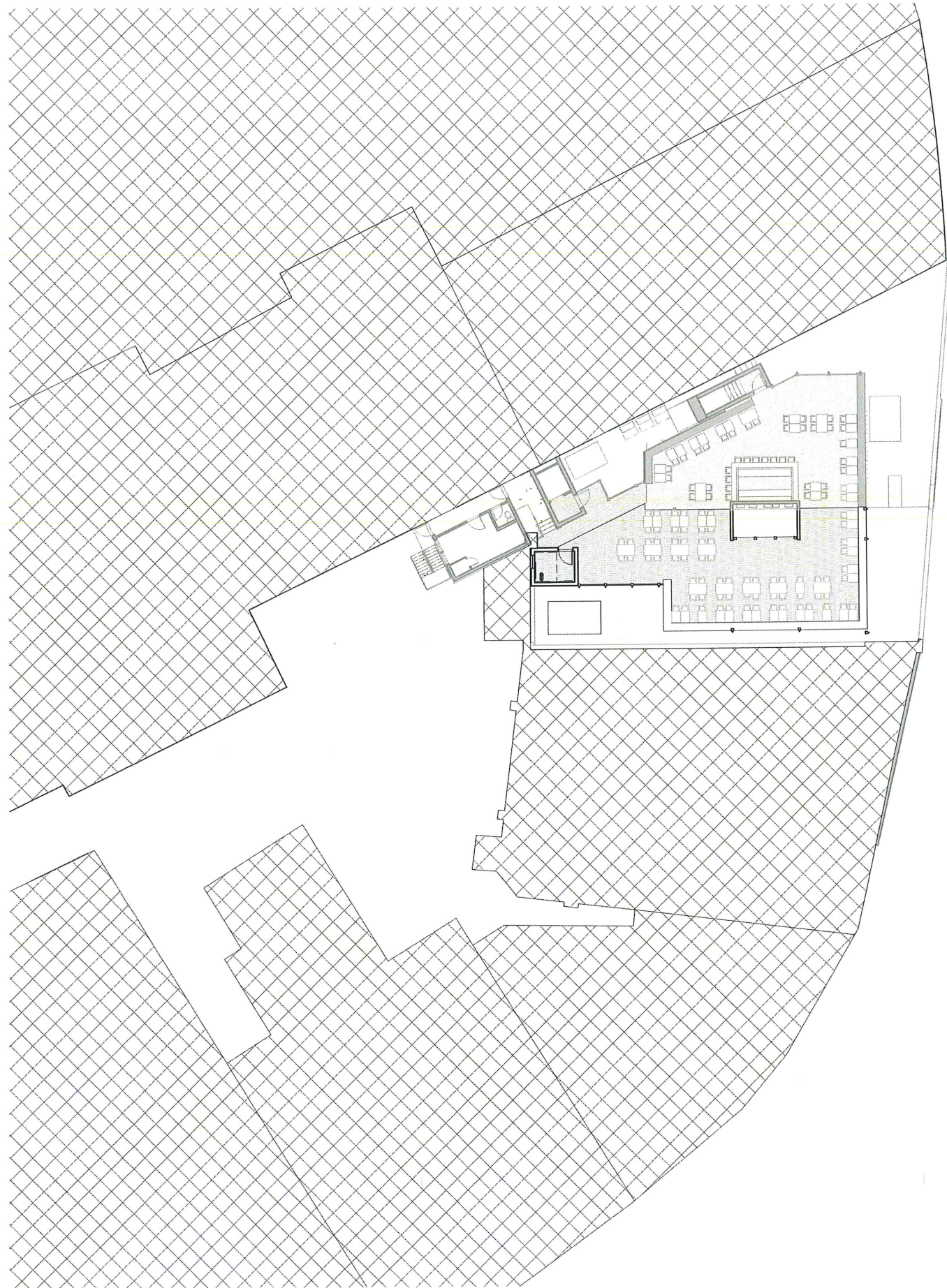

**Felipe's Taqueria**

21 Brattle Street  
Cambridge, MA 02138

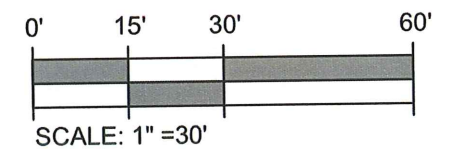

# EXISTING FLOOR PLANS

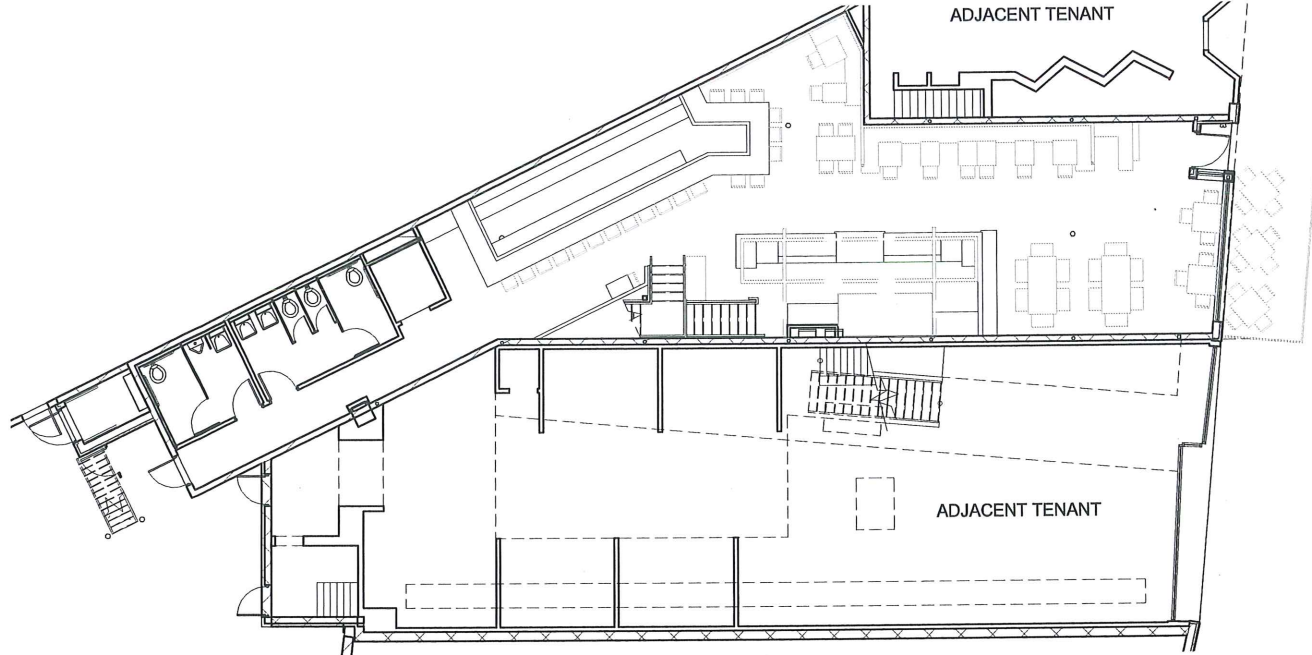

GROUND FLOOR PLAN

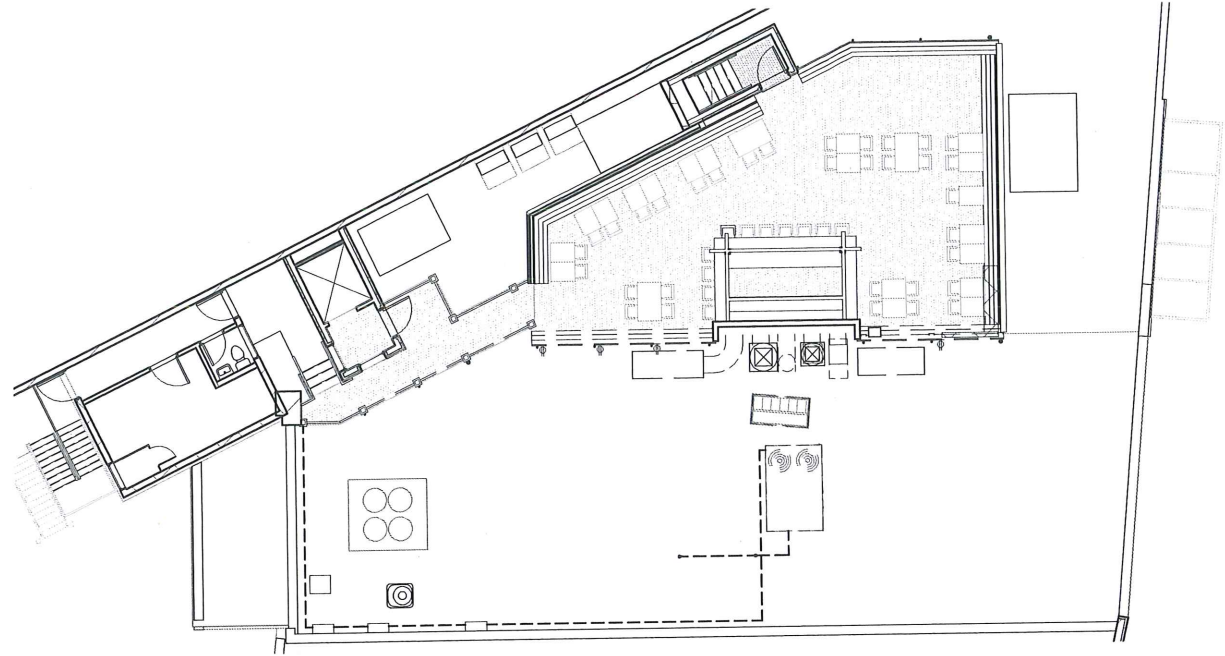

EXISTING ROOF DECK FLOOR PLAN

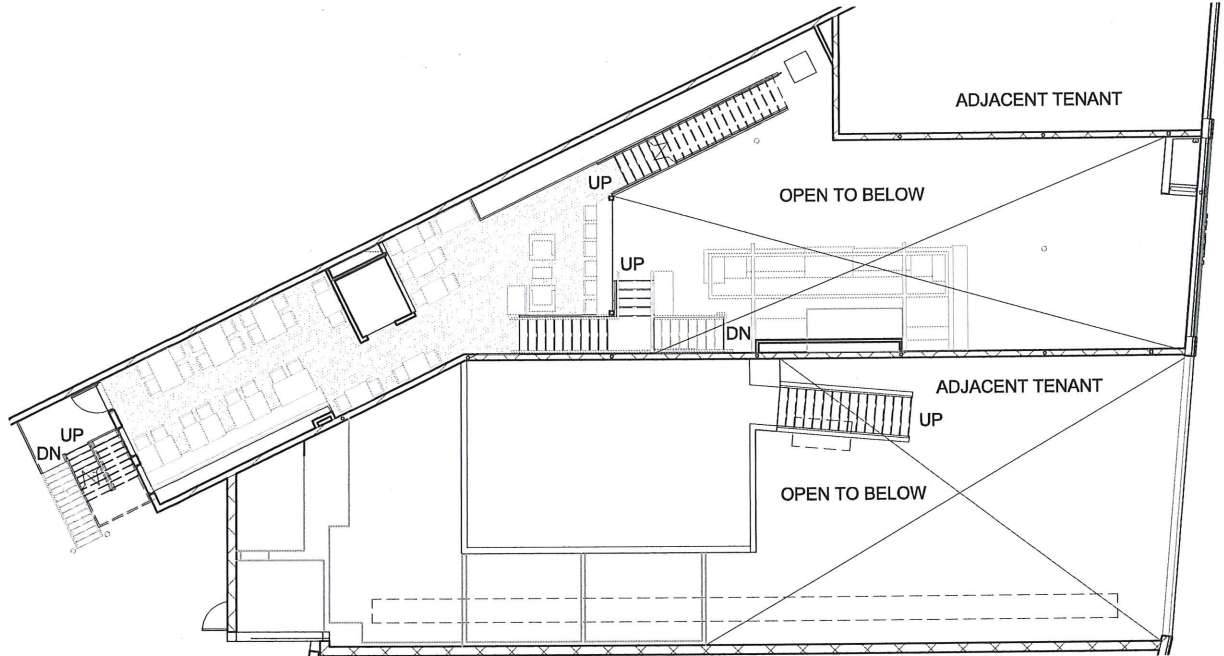

MEZZANINE LEVEL FLOOR PLAN

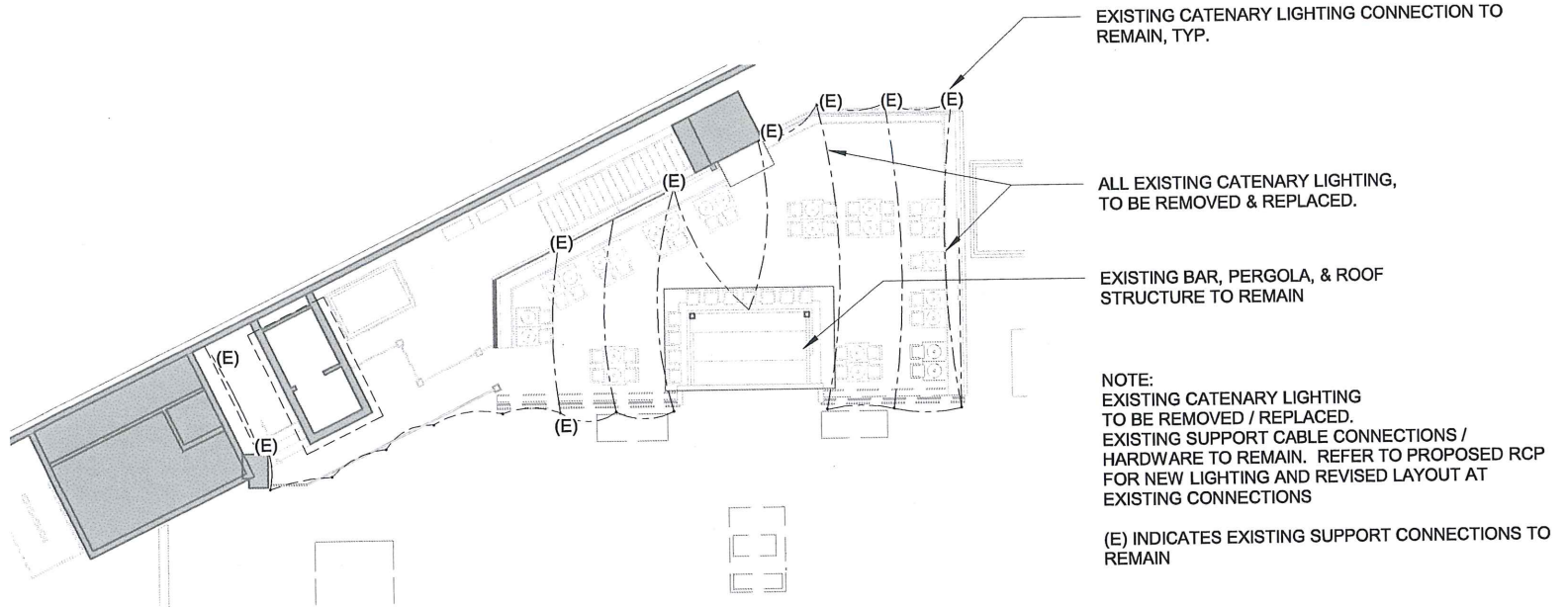

EXISTING ROOF DECK RCP

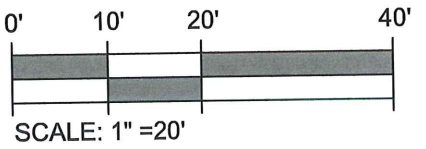

# PROPOSED ROOF DECK PLAN

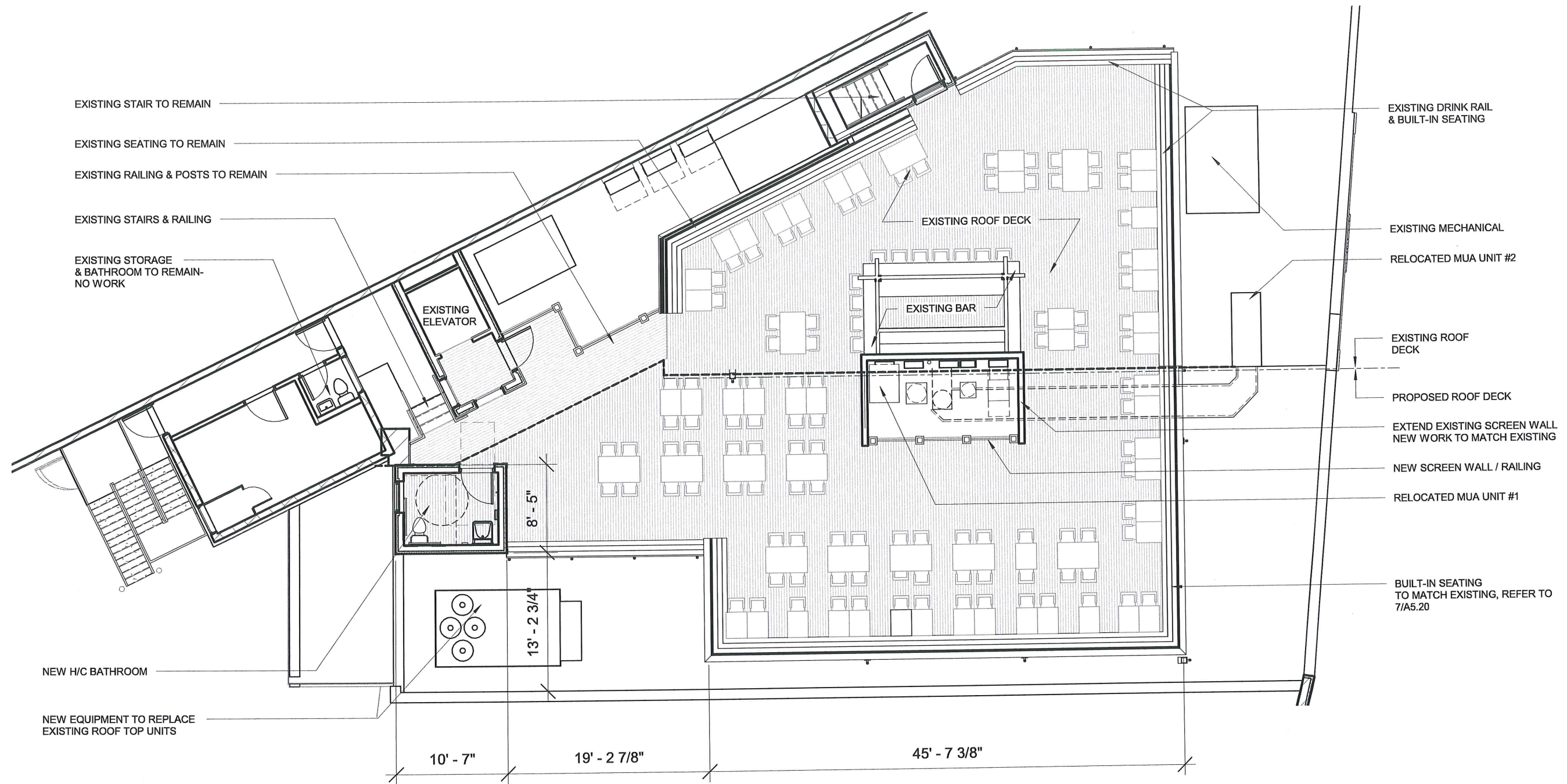

# PROPOSED ROOF DECK RCP

**LIGHTING NOTES:**

**CATENARY LIGHTING SPECIFICATION:**  
FEIT ELECTRIC  
MODEL 72007  
120V, 60HZ, 24 WATTS  
48' PER SECTION  
24 LAMP HOLDERS PER SECTION (1 WATT, S TYPE LED LAMPS)  
1080 WATTS MAXIMUM (45 SECTIONS MAXIMUM)

**LIGHTING SUPPORT:**  
NO GUIDE WIRE REQUIRED FOR SPANS 24'  
OR LESS BETWEEN STRUCTURAL SUPPORTS  
GUIDE WIRE W/ S-HOOKS TO BE PROVIDED  
FOR SPANS EXCEEDING 24' BETWEEN  
STRUCTURAL SUPPORTS, TYPICAL.

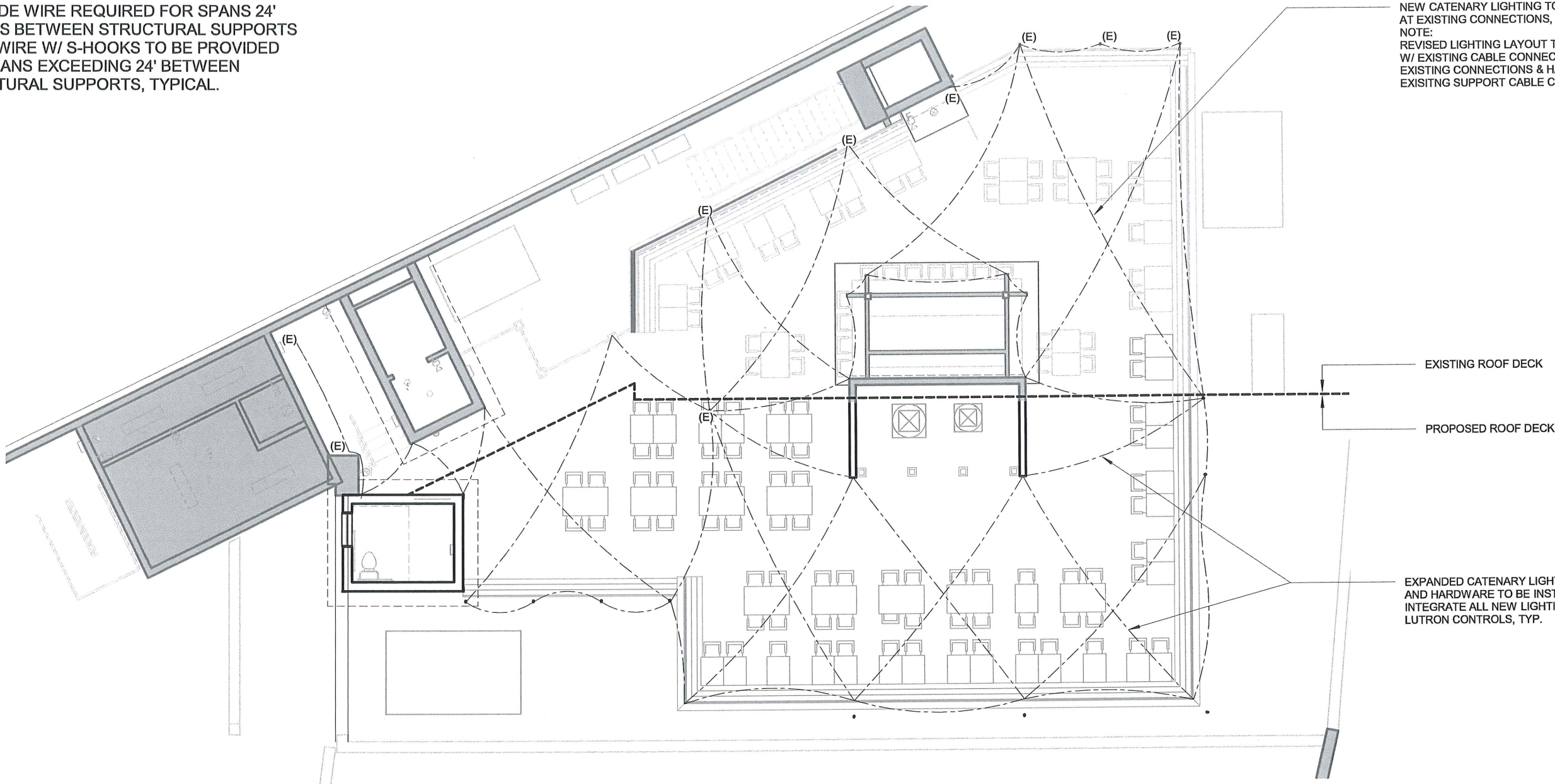

NEW CATENARY LIGHTING TO BE INSTALLED  
AT EXISTING CONNECTIONS, AS SHOWN.  
NOTE:  
REVISED LIGHTING LAYOUT TO COORDINATE  
W/ EXISTING CABLE CONNECTION LOCATIONS.  
EXISTING CONNECTIONS & HARDWARE TO REMAIN AT  
EXISTING SUPPORT CABLE CONNECTION LOCATIONS, TYP.

EXISTING ROOF DECK  
PROPOSED ROOF DECK

EXPANDED CATENARY LIGHTING, CABLE,  
AND HARDWARE TO BE INSTALLED AT NEW DECK AREA.  
INTEGRATE ALL NEW LIGHTING W/ EXISTING  
LUTRON CONTROLS, TYP.

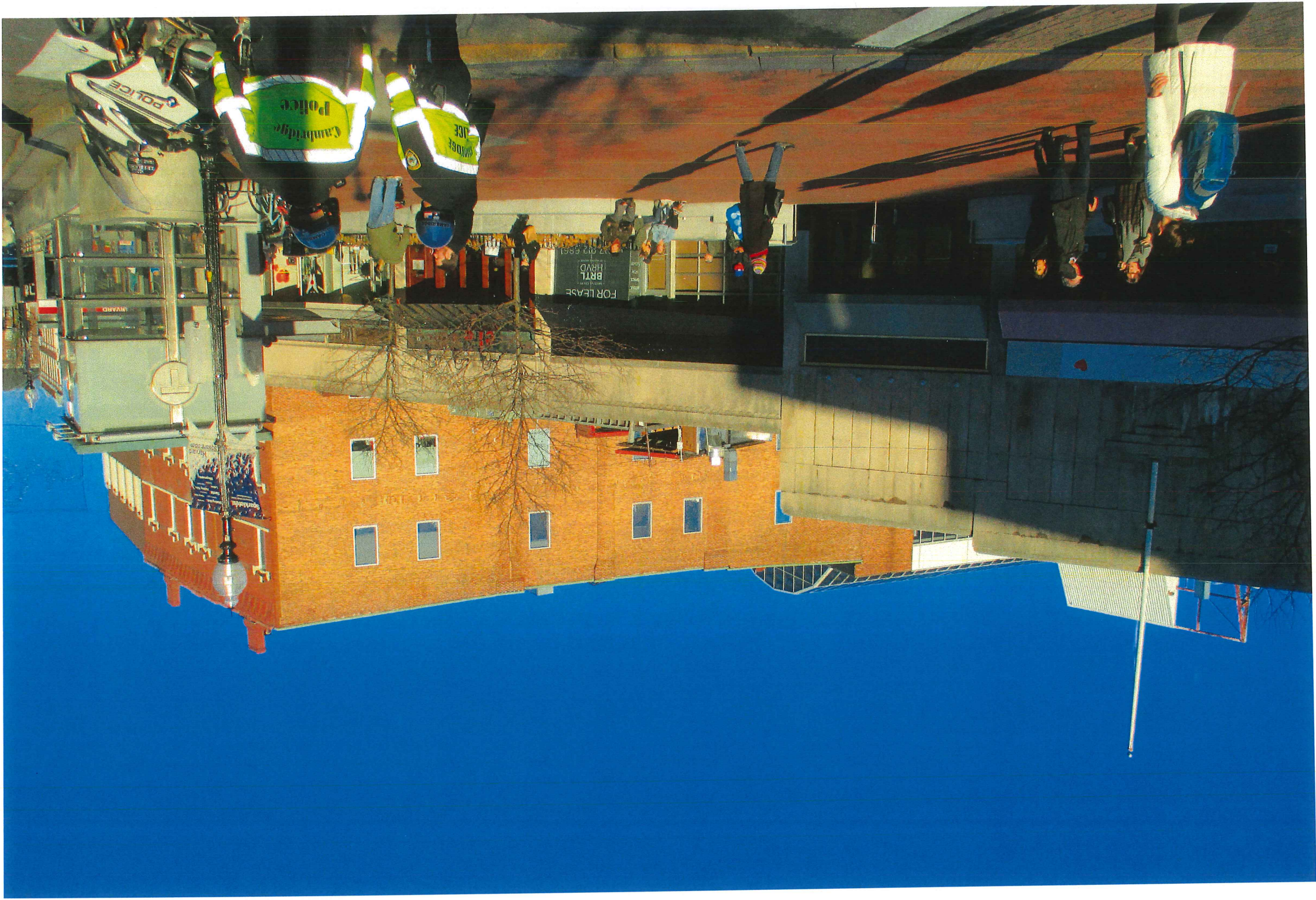

EXISTING FRONT PERSPECTIVE

PROPOSED FRONT PERSPECTIVE

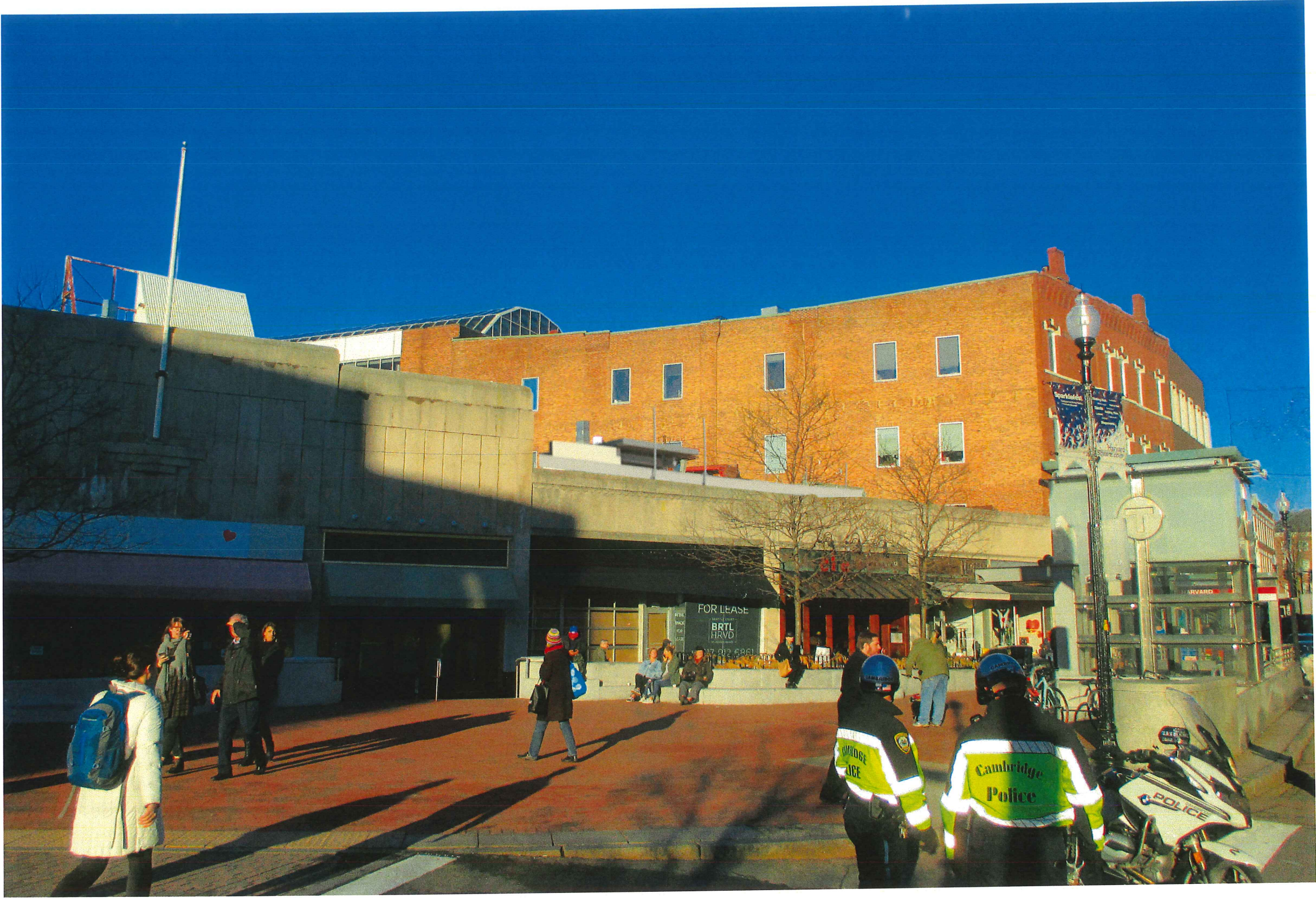

# EXISTING REAR PERSPECTIVE





PROPOSED REAR PERSPECTIVE



