



# CAMBRIDGE HISTORICAL COMMISSION

831 Massachusetts Avenue, 2<sup>nd</sup> Fl., Cambridge, Massachusetts 02139  
Telephone: 617 349 4683 Fax: 617 349 3116 TTY: 617 349 6112  
E-mail: histcomm@cambridgema.gov URL: http://www.cambridgema.gov/Historic

RECEIVED

## APPLICATION FOR CERTIFICATE

1. The undersigned hereby applies to the Cambridge Historical Commission for a Certificate of (check one box):  Appropriateness,  Nonapplicability, or  Hardship, in accordance with Chapter 40C of the Massachusetts General Laws and/or Chapter 2.78 of the Municipal Code.

2. Address of property: 8 Garden Street (Byerly Hall), Cambridge, Massachusetts

3. Describe the proposed alteration(s), construction or demolition in the space provided below: (An additional page can be attached, if necessary).

The Radcliffe Institute for Advanced Study is proposing to install an emergency generator near the northeast corner of Byerly Hall. The proposed installation site is situated between the campus brick wall along Garden Street and the building. The siting seeks to minimize the visibility of the new generator by taking advantage of the following site characteristics: a proposed location that is along a less prominent pathway within the campus; a grade elevation at the installation site which is approximately 3.75' lower than the Garden Street sidewalk; locating the generator 6.5' behind the 5' high campus wall along Garden Street; and the presence of mature plantings adjacent to the site.

The generator will be housed in a painted steel enclosure measuring 10.5' X 3.7' X 7.1' high which will be situated on a concrete pad. A maximum 6" diameter painted exhaust stack will extend approximately 10.5' above the generator enclosure. The stack, which will be only element visible from Garden Street, will visually extend approximately 8.7' above the Garden Street brick wall. Additional site plantings are also proposed to further screen the enclosure from the campus pathway.

I certify that the information contained herein is true and accurate to the best of my knowledge and belief. The undersigned also attests that he/she has read the statements printed on the reverse.

<b>Name of Property Owner of Record:</b> President and Fellows of Harvard College, c/o Mark Verkennis, Harvard Planning Office	
<b>Mailing Address:</b> 1350 Massachusetts Avenue, Suite 573 Cambridge, MA 02138	
<b>Telephone/Fax:</b> (617) 496-1879 / (617) 495-0559	<b>E-mail:</b> mark_verkennis@harvard.edu
<b>Signature of Property Owner of Record:</b> <i>Mark Verkennis</i> (Required field; application will not be considered complete without property owner's signature)	
<b>Name of proponent, if not record owner:</b> _____	
<b>Mailing Address:</b> _____	
<b>Telephone/Fax:</b> _____	<b>E-mail:</b> _____

<b>(for office use only):</b>			
<b>Date Application Received:</b> 4/9/19	<b>Case Number:</b> 4094	<b>Hearing Date:</b> 5/2/19	
<b>Type of Certificate Issued:</b> _____		<b>Date Issued:</b> _____	

# Proposed Site Location

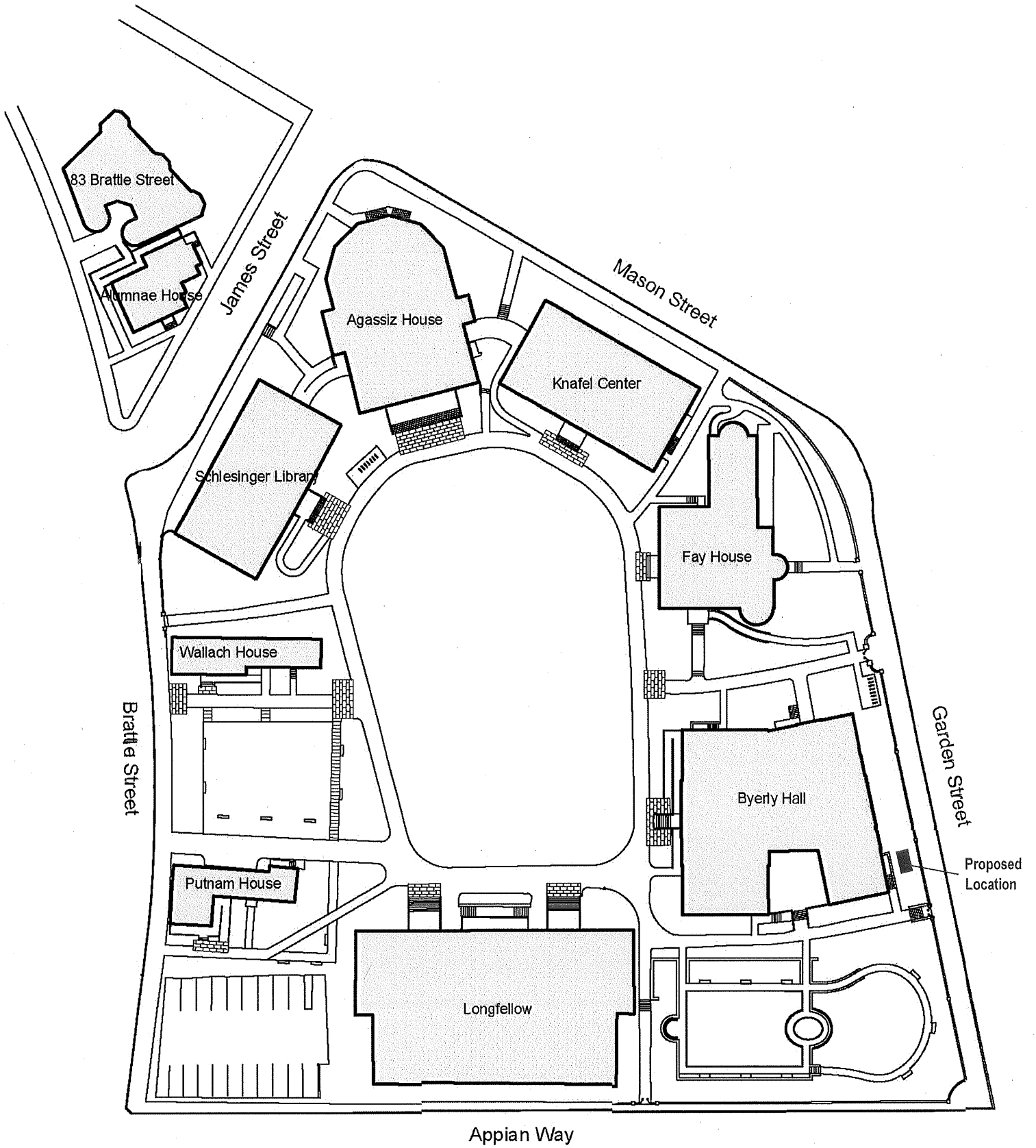

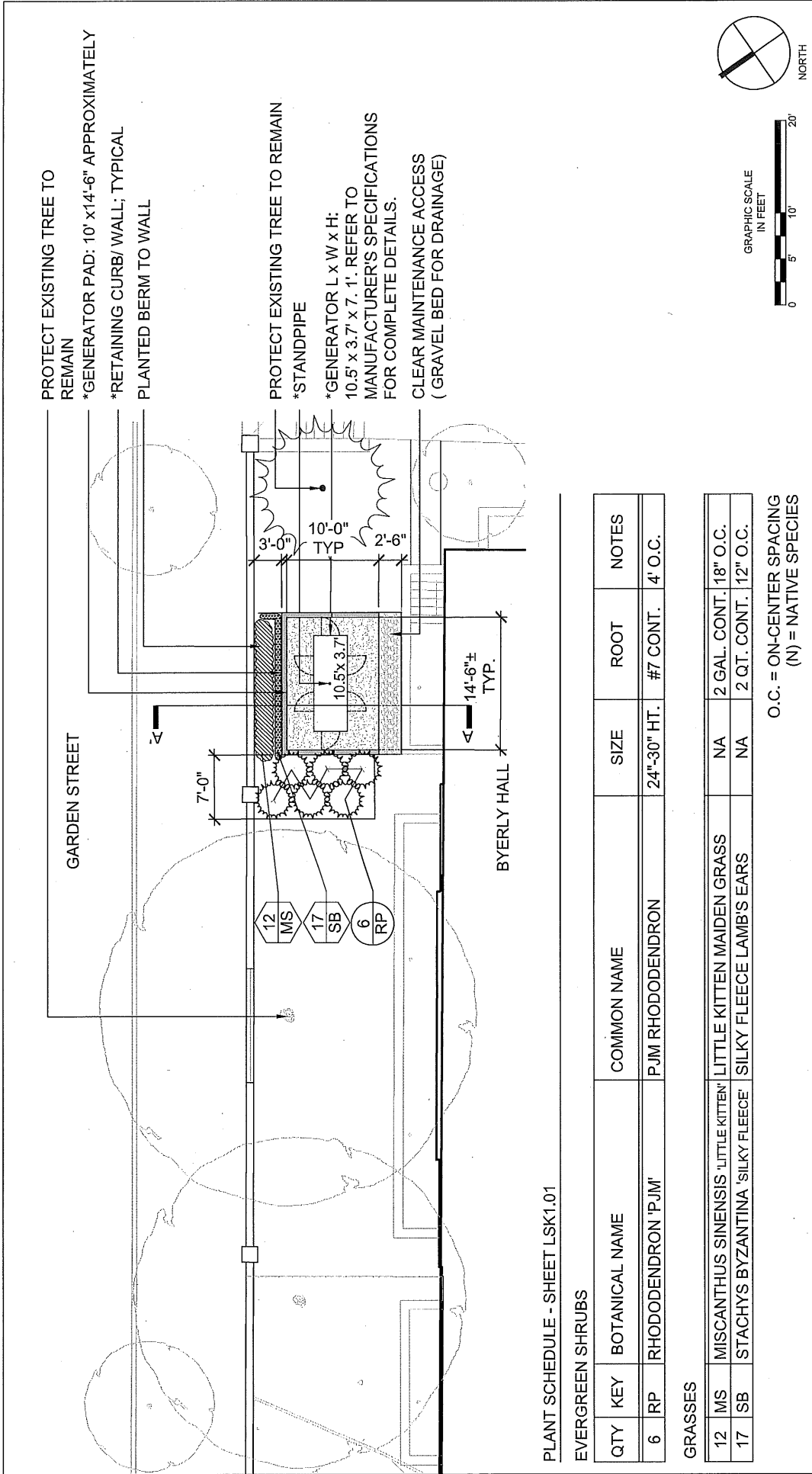

PROTECT EXISTING TREE TO REMAIN  
 \*GENERATOR PAD: 10' x 14'-6" APPROXIMATELY  
 \*RETAINING CURB/ WALL; TYPICAL  
 PLANTED BERM TO WALL

PROTECT EXISTING TREE TO REMAIN  
 \*STANDPIPE  
 \*GENERATOR L x W x H:  
 10.5' x 3.7' x 7.1'. REFER TO  
 MANUFACTURER'S SPECIFICATIONS  
 FOR COMPLETE DETAILS.  
 CLEAR MAINTENANCE ACCESS  
 (GRAVEL BED FOR DRAINAGE)

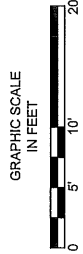
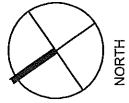

PLANT SCHEDULE - SHEET LSK1.01

EVERGREEN SHRUBS

QTY	KEY	BOTANICAL NAME	COMMON NAME	SIZE	ROOT	NOTES
6	RP	RHODODENDRON 'PJM'	PJM RHODODENDRON	24"-30" HT.	#7 CONT.	4' O.C.

GRASSES

12	MS	MISCANTHUS SINENSIS 'LITTLE KITTEN'	LITTLE KITTEN MAIDEN GRASS	NA	2 GAL. CONT.	18" O.C.
17	SB	STACHYS BYZANTINA 'SILKY FLEECE'	SILKY FLEECE LAMB'S EARS	NA	2 QT. CONT.	12" O.C.

O.C. = ON-CENTER SPACING  
 (N) = NATIVE SPECIES

8 GARDEN STREET Cambridge, Massachusetts		Sheet Number:	
terraInk landscape architecture & planning		Scale: 1"=10'-0"	
		Date: 01 April 2019	Project #: 19006
		Sheet Number: LSK 1.01	
GENERATOR SCREEN - SITE PLAN			

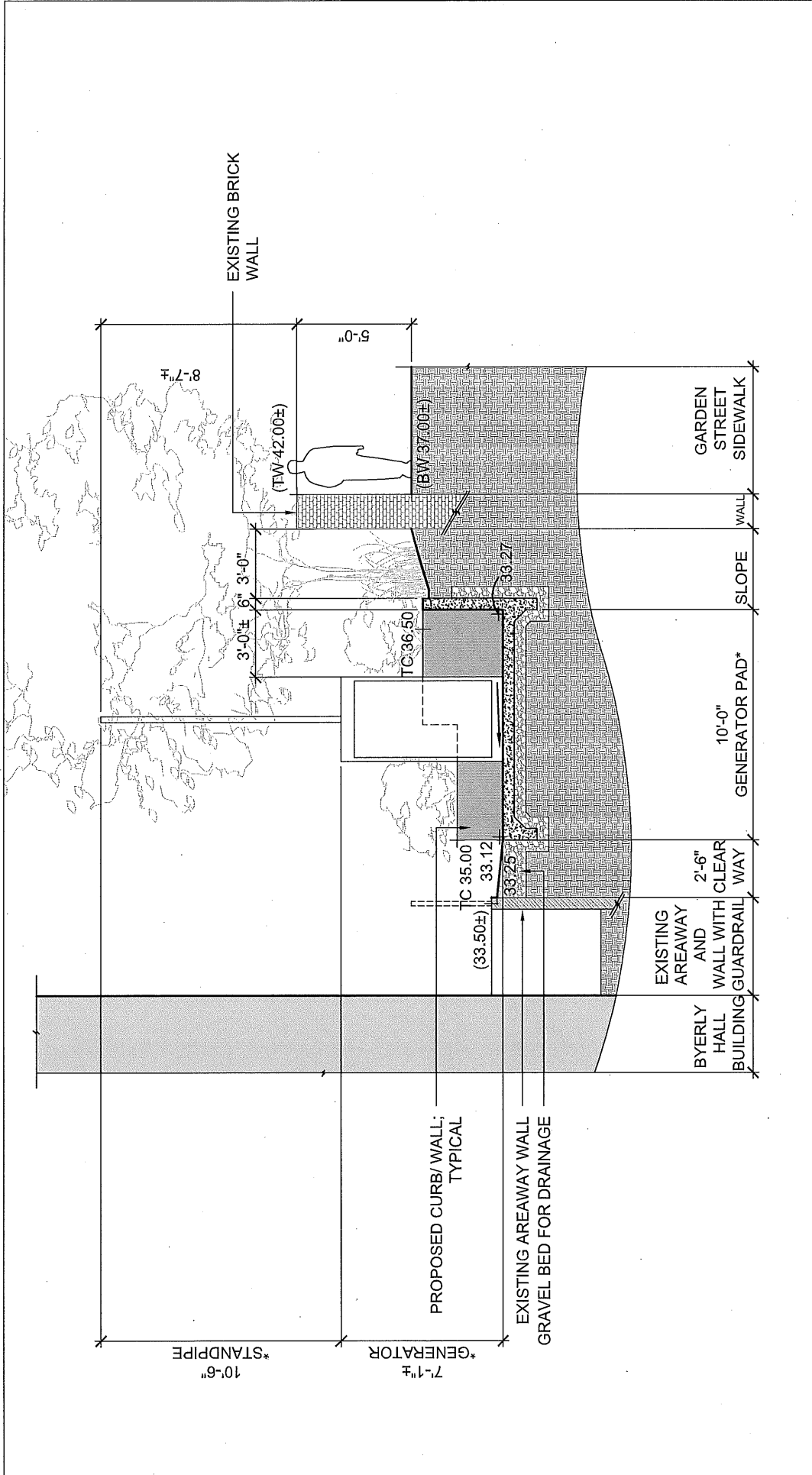

8 GARDEN STREET Cambridge, Massachusetts		Sheet Number:	
		Scale:	Date:
		1/4"=1'-0"	01 April 2019
		Drawn By:	Project #:
		MM   SP	19006
GENERATOR SCREEN - SECTION A-A			
LSK			
1.03			

**Proposed Site**



*Proposed site as viewed from walkway between Byerly Hall and Sunken Garden*

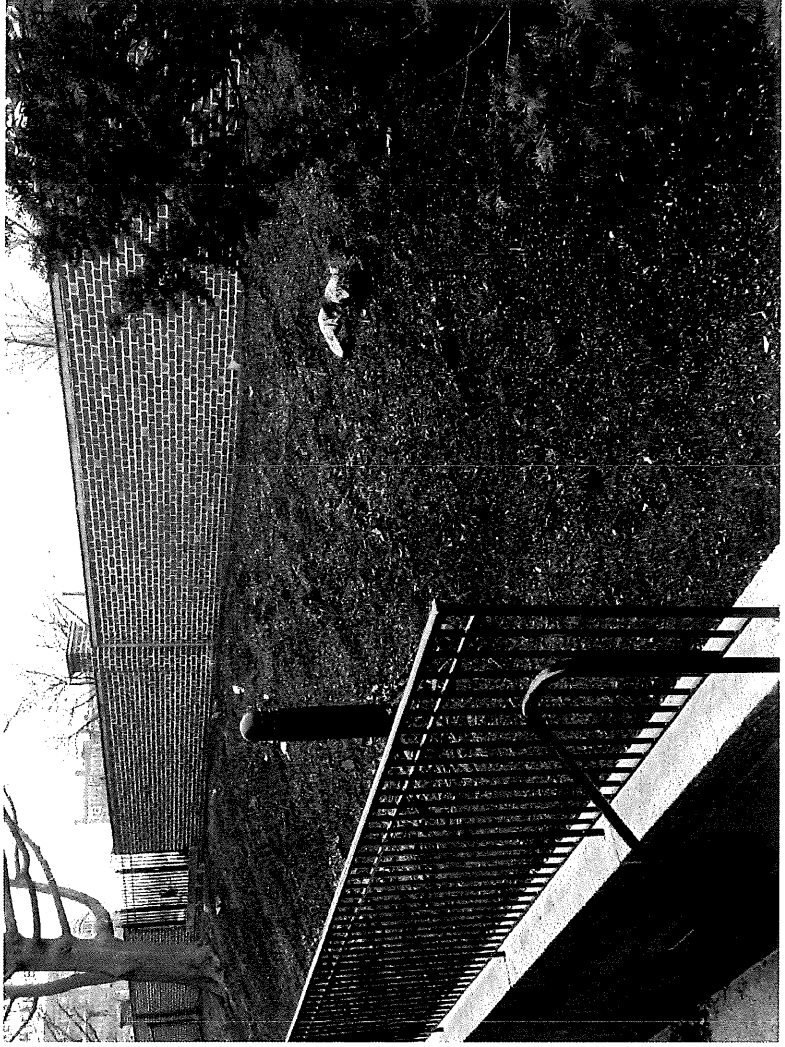

*Proposed site viewed from access to existing areaway behind Byerly Hall*

View from Garden Street (Photo Render)

