



CAMBRIDGE HISTORICAL COMMISSION

831 Massachusetts Avenue, 2nd Fl., Cambridge, Massachusetts 02139

Telephone: 617 349 4683 TTY: 617 349 6112

E-mail: histcomm@cambridgema.gov URL: www.cambridgema.gov/Historic

RECEIVED

MAY 14 2019

APPLICATION FOR CERTIFICATE

CAMBRIDGE HISTORICAL COMMISSION

1. The undersigned hereby applies to the Cambridge Historical Commission for a Certificate of (check one box): Appropriateness, Nonapplicability, or Hardship, in accordance with Chapter 40C of the Massachusetts General Laws and/or Chapter 2.78 of the Municipal Code.

2. Address of property: 99 Brattle Street, Cambridge, Massachusetts
near intersection of Philips Place at St. John's Rd.

3. Describe the proposed alteration(s), construction or demolition in the space provided below:
(An additional page can be attached, if necessary).

Install a shelter for passengers waiting for shuttle vans on the Lesley Brattle Campus (between Burnham and Washburn Halls).

I certify that the information contained herein is true and accurate to the best of my knowledge and belief. The undersigned also attests that he/she has read the statements printed on the reverse.

Name of Property Owner of Record: Lesley University (c/o Mark Collins, Director of Real Estate & Operations)

Mailing Address: 29 Everett Street, Cambridge MA 02138

Telephone/Fax: 617-349-8886

E-mail: mark.collins@lesley.edu

Signature of Property Owner of Record: *Mark Collins - MARK S COLLINS*
(Required field; application will not be considered complete without property owner's signature)

Name of proponent, if not record owner:

Mailing Address:

Telephone/Fax:

E-mail:

(for office use only):

Date Application Received: 5/14/19 Case Number: 4111 Hearing Date: 6/6/19

Type of Certificate Issued: _____ Date Issued: _____

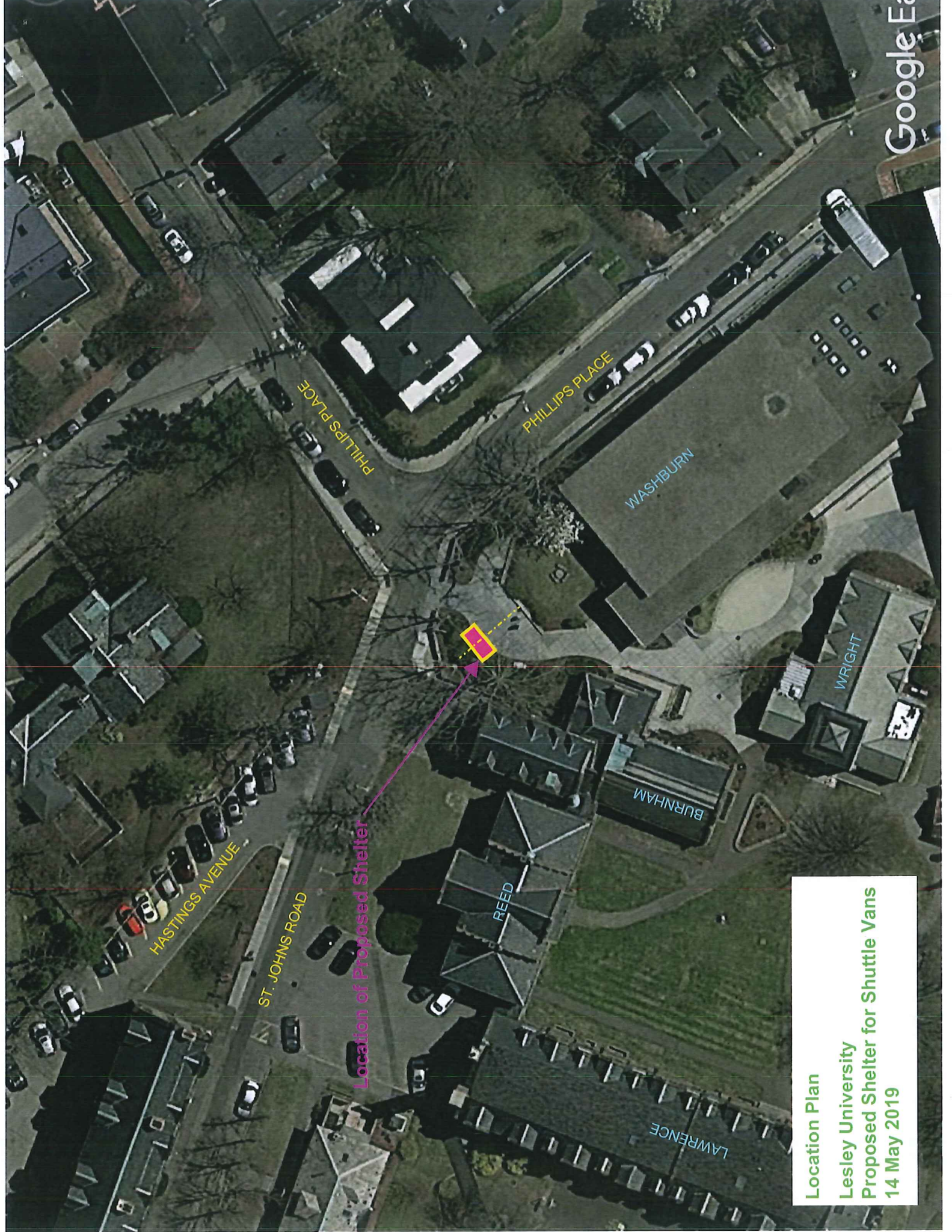

Location of Proposed Shelter

Location Plan
Lesley University
Proposed Shelter for Shuttle Vans
14 May 2019

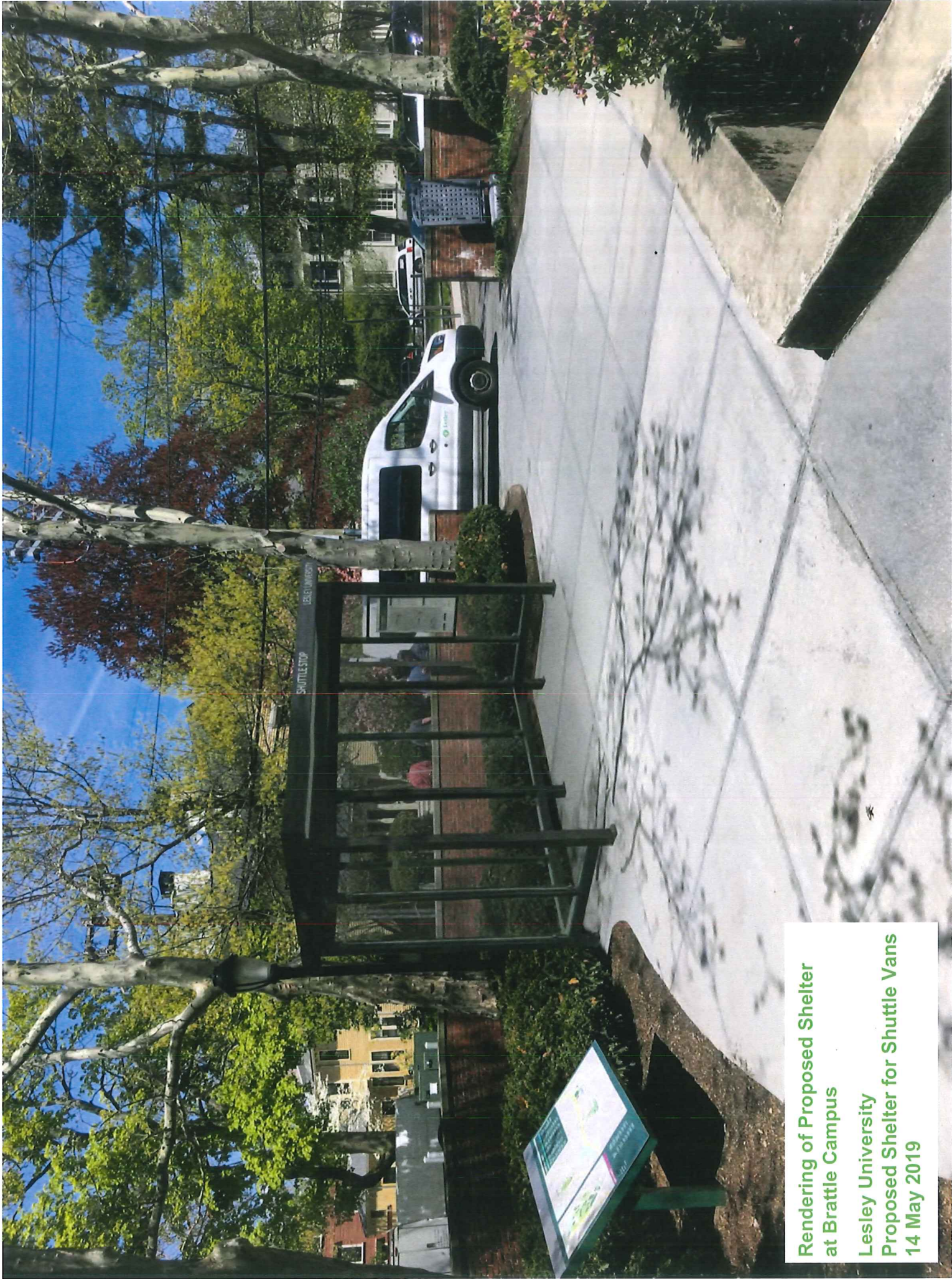

**Rendering of Proposed Shelter
at Brattle Campus
Lesley University
Proposed Shelter for Shuttle Vans
14 May 2019**



Photograph of existing identical shelter at Doble Campus (Mellen Street)
Lesley University
Proposed Shelter for Shuttle Vans
14 May 2019