



CAMBRIDGE HISTORICAL COMMISSION

831 Massachusetts Avenue, 2nd Fl., Cambridge, Massachusetts 02139
Telephone: 617 349 4683 TTY: 617 349 6112
E-mail: histcomm@cambridgema.gov URL: www.cambridgema.gov/Historic

RECEIVED

JAN 14 2020

CAMBRIDGE HISTORICAL COMMISSION

APPLICATION FOR CERTIFICATE

1. The undersigned hereby applies to the Cambridge Historical Commission for a Certificate of (check one box): Appropriateness, Nonapplicability, or Hardship, in accordance with Chapter 40C of the Massachusetts General Laws and/or Chapter 2.78 of the Municipal Code.

2. Address of property: , Cambridge, Massachusetts

3. Describe the proposed alteration(s), construction or demolition in the space provided below: (An additional page can be attached, if necessary).

Construct fenced enclosure adjacent to north side of building, to conceal proposed new heating and air conditioning equipment.

I certify that the information contained herein is true and accurate to the best of my knowledge and belief. The undersigned also attests that he/she has read the statements printed on the reverse.

Name of Property Owner of Record:		<input type="text" value="Lesley University (c/o Mark Collins, Director of Real Estate and Operations)"/>	
Mailing Address:		<input type="text" value="29 Everett St, Cambridge MA 02138"/>	
Telephone/Fax:	<input type="text" value="617-349-8886"/>	E-mail:	<input type="text" value="mark.collins@lesley.edu"/>
Signature of Property Owner of Record:		<i>Mark Collins</i>	
(Required field; application will not be considered complete without property owner's signature)			
Name of proponent, if not record owner:		<input type="text"/>	
Mailing Address:		<input type="text"/>	
Telephone/Fax:	<input type="text"/>	E-mail:	<input type="text"/>

(for office use only):

Date Application Received: 1/14/20 Case Number: 4264 Hearing Date: 2/6/20

Type of Certificate Issued: _____ Date Issued: _____



**LOCATION OF
PROPOSED
FENCED
ENCLOSURE**

**Burnham
Hall**

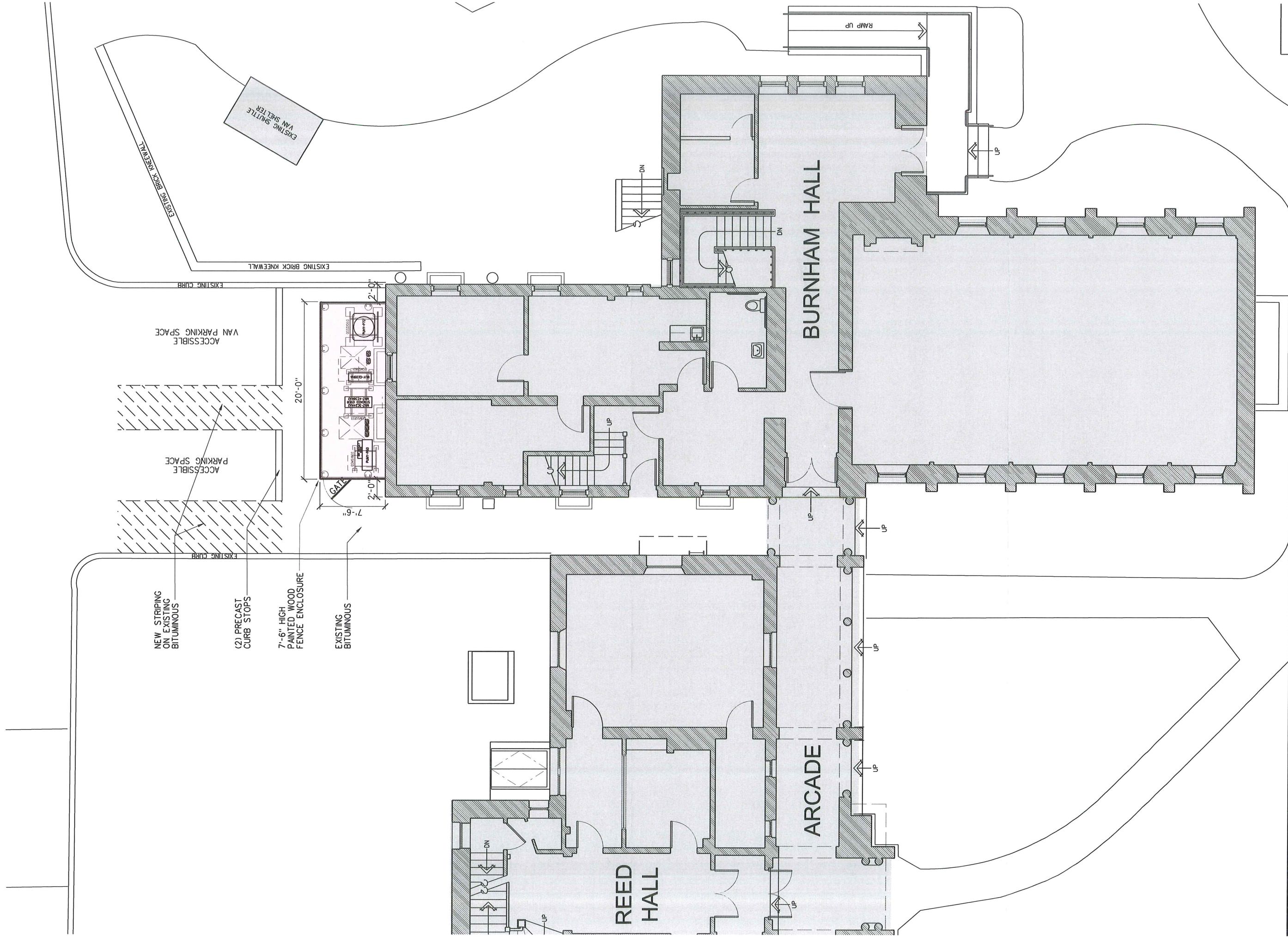

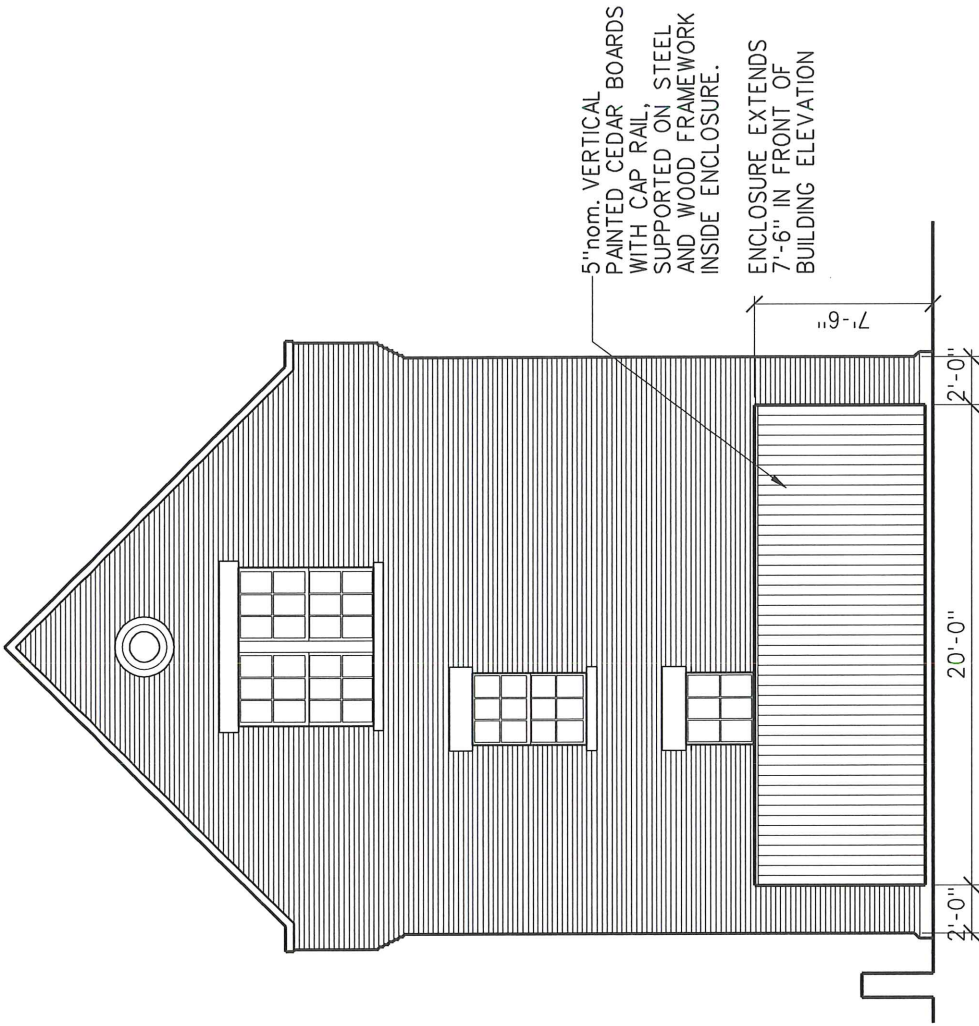



Lesley University
Burnham Hall
Existing North Elevation



Lesley University
Burnham Hall

Proposed Fenced Enclosure for HVAC Equipment

Perry and Radford
Architects

14 Jan 2020