

#### **#4 WILLARD ST. SCOPE OF WORK:**

1. REPLACE EXISTING ROOF WITH ARTIFICIAL SLATE AND NEW COPPER FLASHING AND COPPER DRIP EDGE
2. DEMOLISH EXISTING CAR PORT STRUCTURE
3. REPLACE ROTTED TRIM AND SIDING IN KIND
4. REPLACE EXISTING METAL CHIMNEY CAP WITH COPPER CHIMNEY CAP
5. RESTORE TO ORIGINAL ROOF DECK WITH 36" HIGH RAILING ON RIGHT SIDE, SINGLE STORY BUMP OUT (PREVIOUS IMAGES SHOW RAILING AND DECK AT THIS LOCATION)
6. DEMOLISH EXISTING BRICK RETAINING WALL AND CONCRETE STEPS FROM SIDEWALK AND RESTORE TO STONE WALL AND STEPS
7. DEMOLISH EXISTING PATH TO FRONT DOOR AND REPLACE WITH BLUESTONE OR BRICK PAVERS
8. DEMOLISH EXISTING CONCRETE DRIVEWAY
9. REPLACE EXISTING GUTTERS AND LEADERS WITH COPPER HALF ROUND GUTTERS AND COPPER LEADER

DUSTIN NOLIN R.A.  
1 HUNTINGTON AVE.  
BOSTON, MA 02116  
781.718.8009  
dustin@dnc-architecture.com

**#4 WILLARD ST.  
CAMBRIDGE, MA**

DATE: 3/14/2022  
SCALE:  
REV:



HISTORIC PHOTOGRAPH



FRONT OF HOUSE

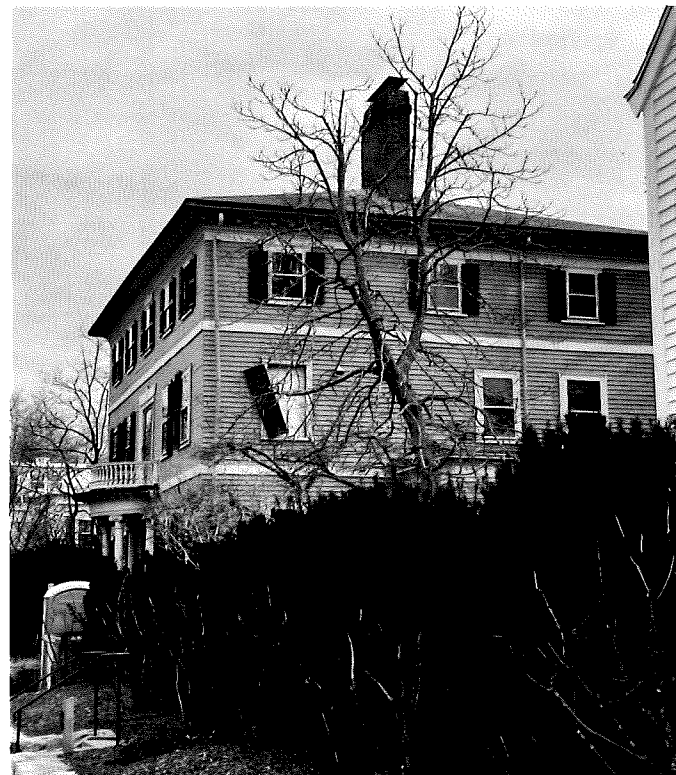

LEFT OF HOUSE



RIGHT OF HOUSE



RAILING ON RIGHT OF HOUSE



**EXISTING FRONT ELEVATION**



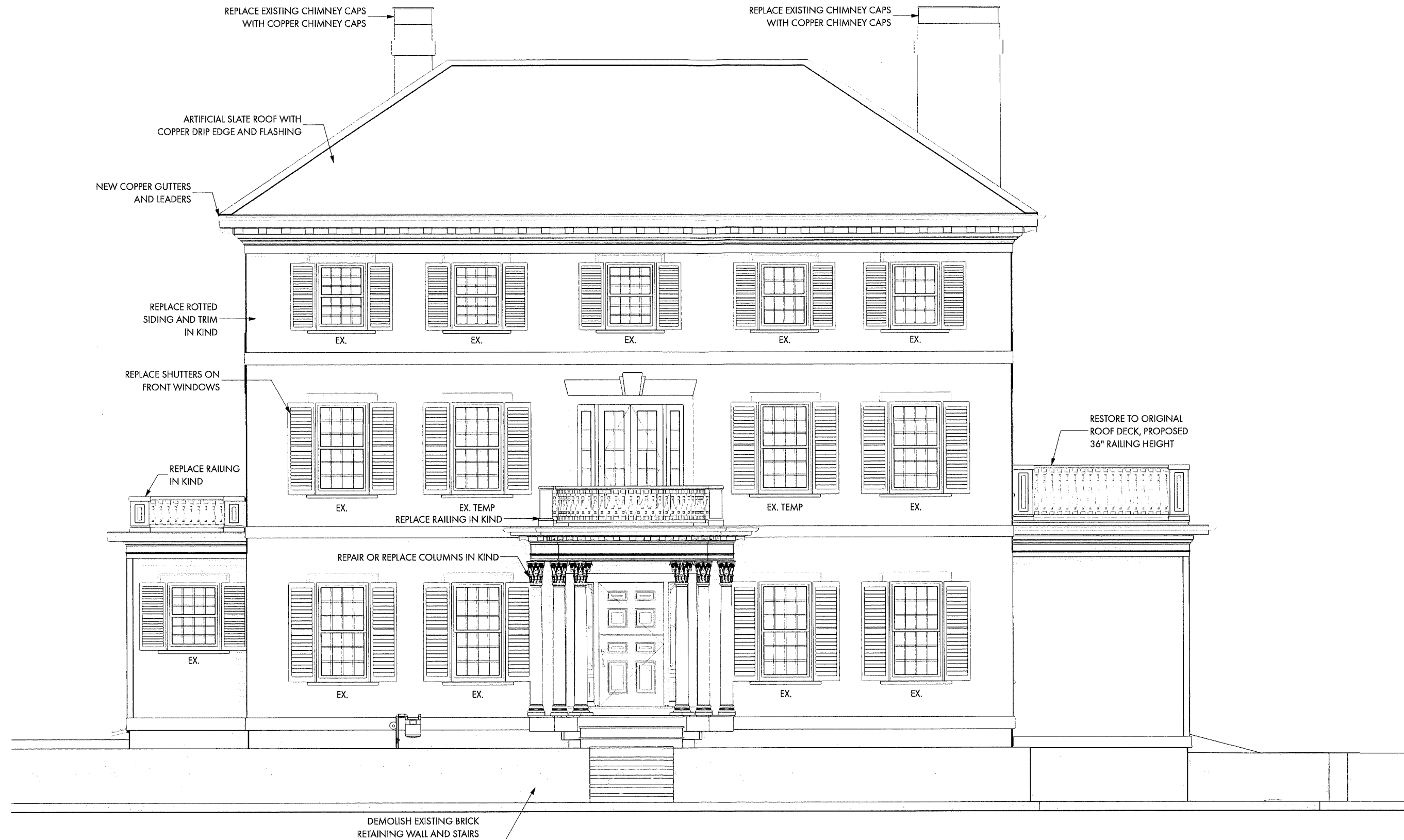

**PROPOSED FRONT ELEVATION**

DEMOLISH EXISTING BRICK  
RETAINING WALL AND STAIRS



**EXISTING RIGHT ELEVATION**





**EXISTING REAR ELEVATION**

DATE: 3/14/2022  
SCALE: 3/16"=1'-0"

REV:

**#4 WILLARD ST.  
CAMBRIDGE, MA**

DUSTIN NOLIN R.A.  
1 HUNTINGTON AVE.  
BOSTON, MA 02116  
781.718.8009  
dustin@dna-architecture.com

**DNA**  
ARCHITECTURE

**A13**

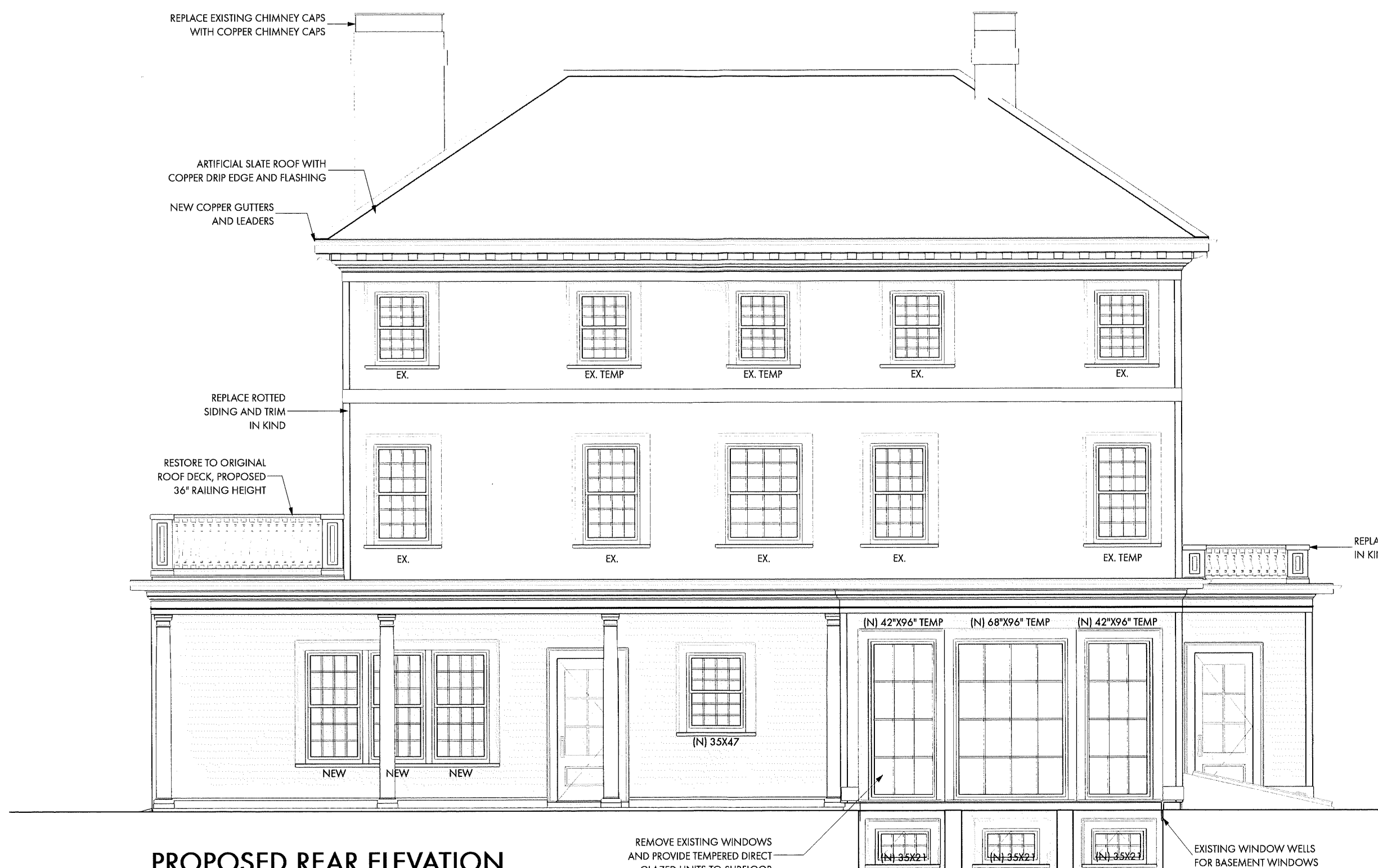

**PROPOSED REAR ELEVATION**

REMOVE EXISTING WINDOWS AND PROVIDE TEMPERED DIRECT GLAZED UNITS TO SUBFLOOR

EXISTING WINDOW WELLS FOR BASEMENT WINDOWS

**DNA**  
ARCHITECTURE

DUSTIN NOLIN R.A.  
1 HUNTINGTON AVE.  
BOSTON, MA 02116  
781.718.8009  
dustin@dna-architecture.com

**#4 WILLARD ST.**  
**CAMBRIDGE, MA**

SCALE: 3/16"=1'-0"

DATE: 3/14/2022

REV:

**A14**





**EXISTING LEFT ELEVATION**

DATE: 3/14/2022  
SCALE: 3/16"=1'-0"

REV:

**#4 WILLARD ST.  
CAMBRIDGE, MA**

DUSTIN NOLIN R.A.  
1 HUNTINGTON AVE.  
BOSTON, MA 02116  
781.718.8009  
dustin@dna-architecture.com

**DNA**  
ARCHITECTURE

**A15**

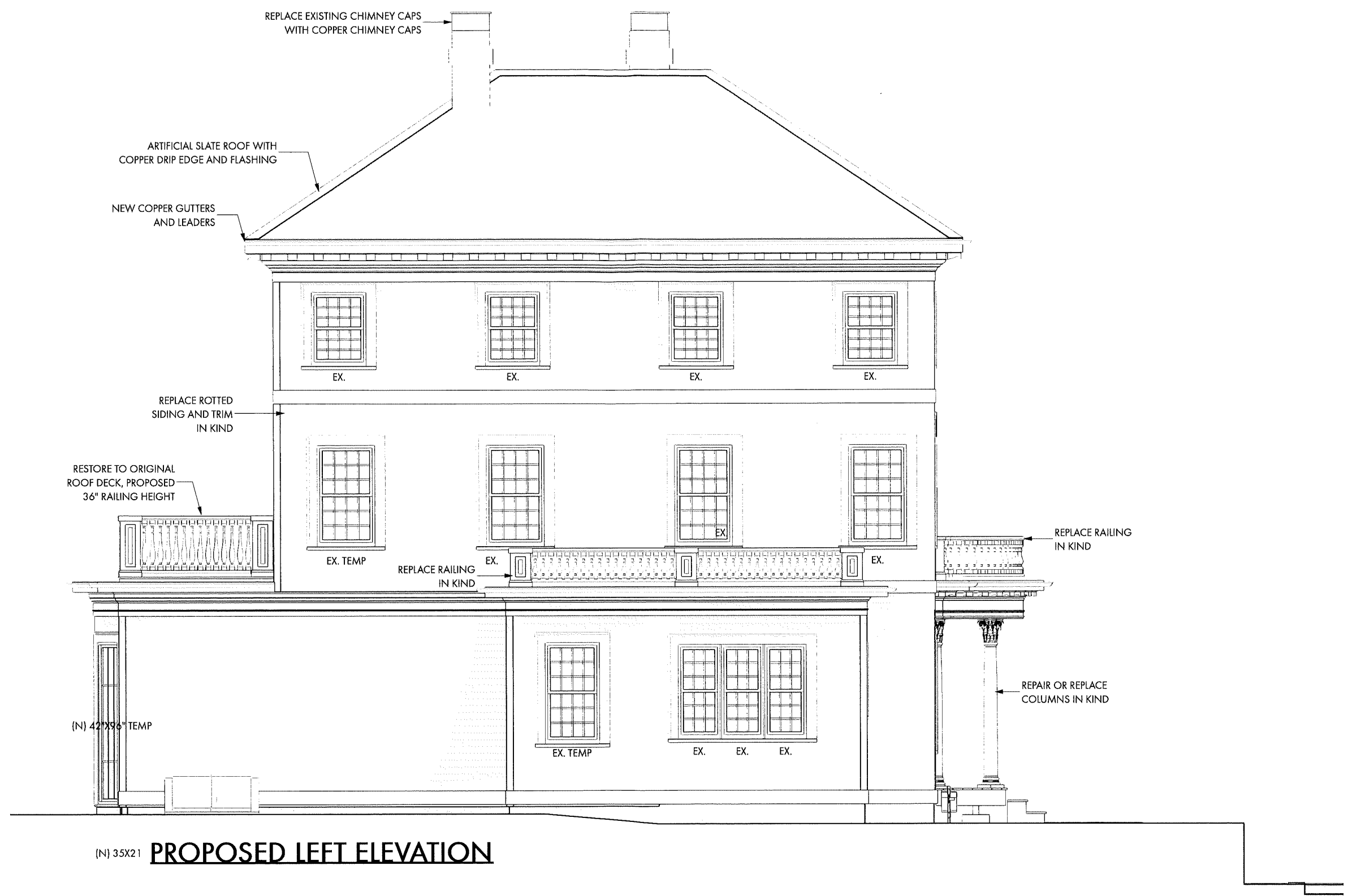

(N) 35X21 **PROPOSED LEFT ELEVATION**



**PROPOSED FRONT ELEVATION**



**PROPOSED RIGHT ELEVATION**



**PROPOSED REAR ELEVATION**





**PROPOSED LEFT ELEVATION**