



FRONT VIEW FROM WINTER STREET

**EXISTING SINGLE
FAMILY
TO REMAIN**



**ADDITION TO BE
DEMOLISHED**



REAR YARD

**24 WINTER STREET
CAMBRIDGE, MA. 02141**



ABUTTING PROPERTY RIGHT SIDE - SEEN FROM WATER ST.



1 FRONT ELEVATION (Winter St.)
1/8"=1'-0"

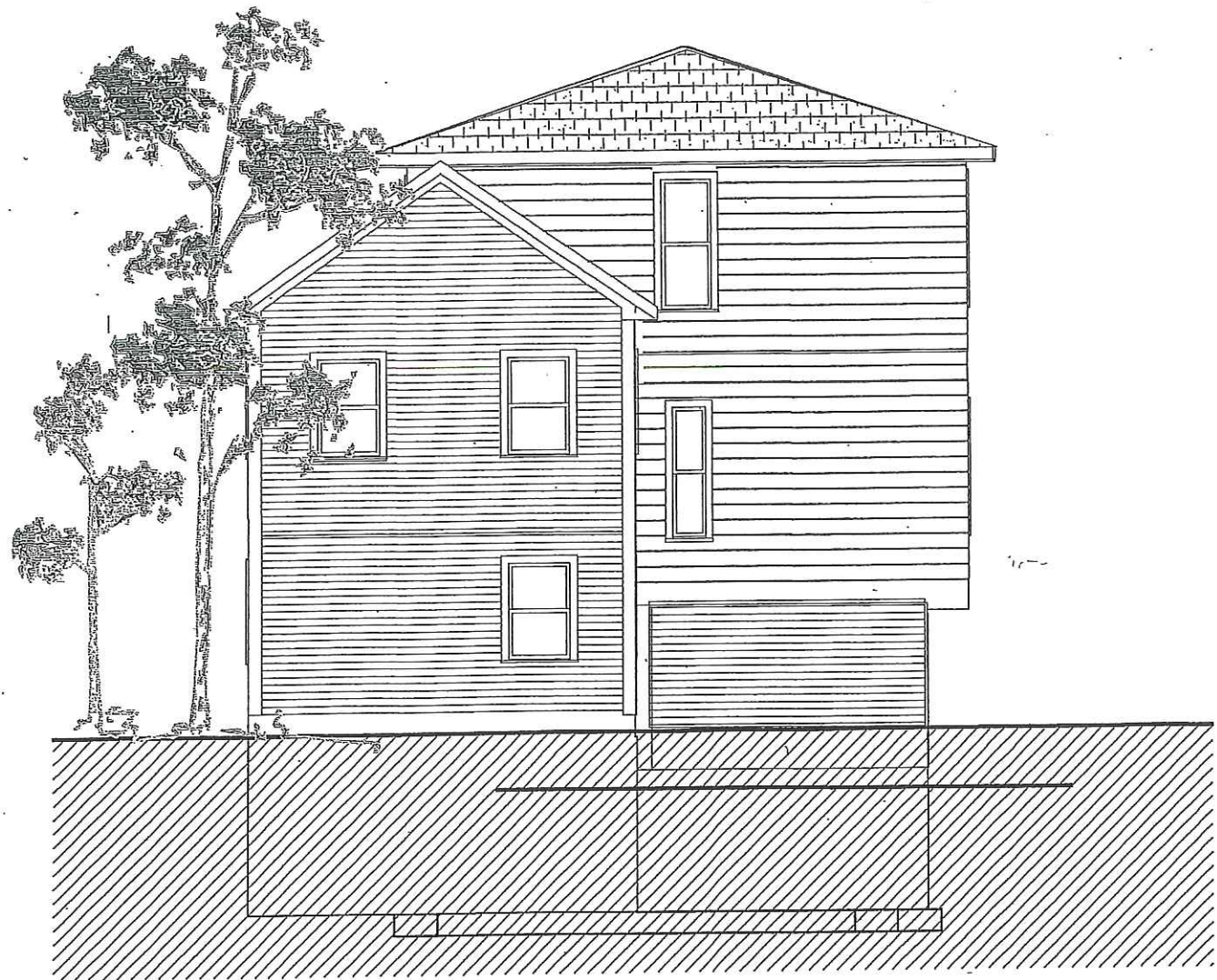

2 REAR ELEVATION
1/8"=1'-0"



24 Winter Street
Cambridge, MA. 02141
Richard J. & Diane Vendetti

ALTERATIONS AND
ADDITIONS

PERMIT

DRAWING SET :
PROPOSED CONDITIONS

DRAWING :
ELEVATIONS FRONT & REAR

DATE :
NOV. 4, 2015

SCALE :
NOTED

KV DESIGN & BUILDING
Kaj Vandkjaer
300 MAIN ST. UNIT 6
WENHAM, MA. 01984-1451
Tel. (617) 547-6561
e-mail : KVandkjaer@aol.com
www.http://kvdesign.info

SHEET NUMBER
A-09



1 **LEFT SIDE ELEVATION**
1/8"=1'-0"

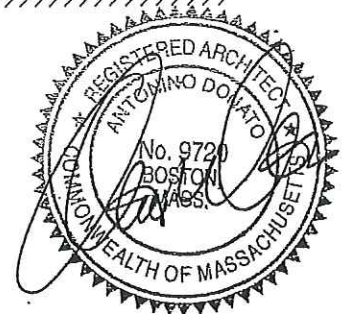

24 Winter Street
Cambridge, MA. 02141
Richard J. & Diane Vendetti

**ALTERATIONS AND
ADDITIONS**

PERMIT

DRAWING SET :
PROPOSED CONDITIONS

DRAWING :
ELEVATION LEFT SIDE

DATE :
NOV. 4, 2015

SCALE :
NOTED

**KV DESIGN
& BUILDING**



Kai Vandkjaer
300 MAIN ST. UNIT 6
WENHAM, MA. 01984-1451
Tel. (617) 547-6561
e-mail : KVandkjaer@aol.com
www.http://kvdesign.info

SHEET NUMBER

A-10

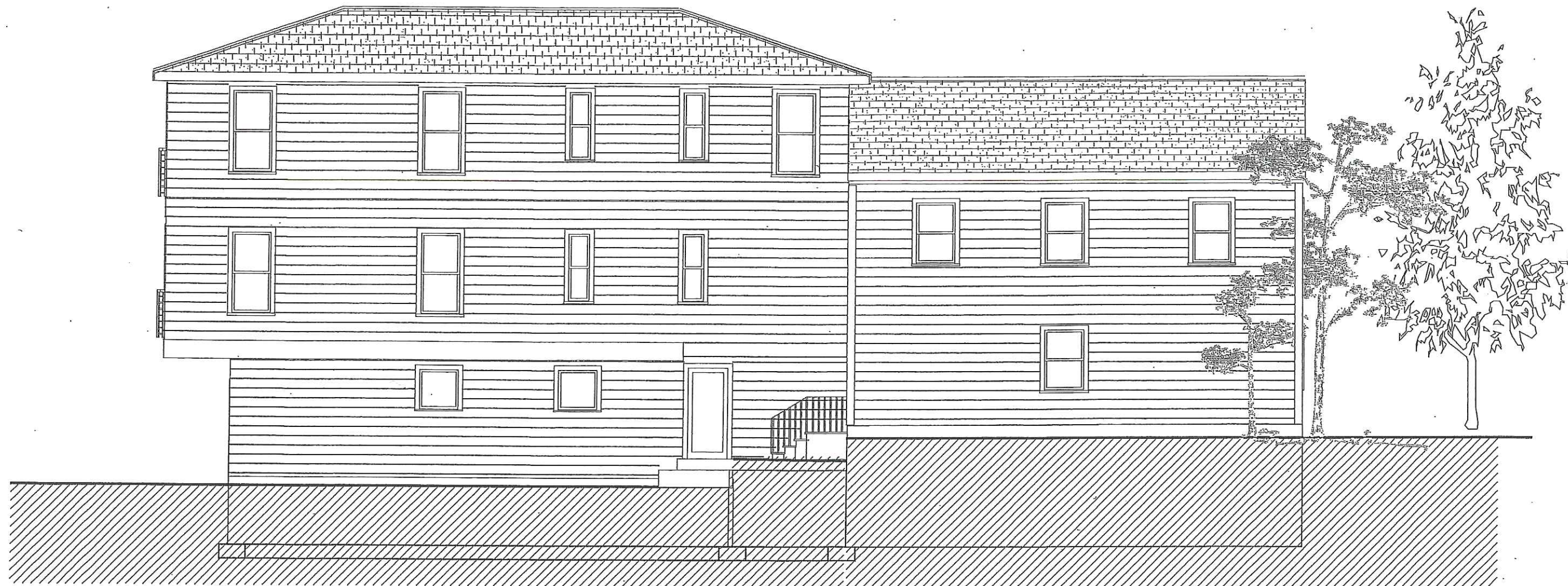

1 **RIGHT SIDE ELEVATION**
1/8"=1'-0"



24 Winter Street
Cambridge, MA. 02141
Richard J. & Diane Vendetti

**ALTERATIONS AND
ADDITIONS**

PERMIT

DRAWING SET :
PROPOSED CONDITIONS

DRAWING :
ELEVATION RIGHT SIDE

DATE :
NOV. 4, 2015

SCALE :
NOTED

**KV. DESIGN
& BUILDING** Kaj Vandkjaer
300 MAIN ST. UNIT 6
WENHAM, MA. 01984-1451
Tel. (617) 547-6561
e-mail : KVandkjaer@aol.com
www.http://kvdesign.info

SHEET NUMBER
A-11



1 FRONT ELEVATION - Winter Street
3/16"=1'-0"

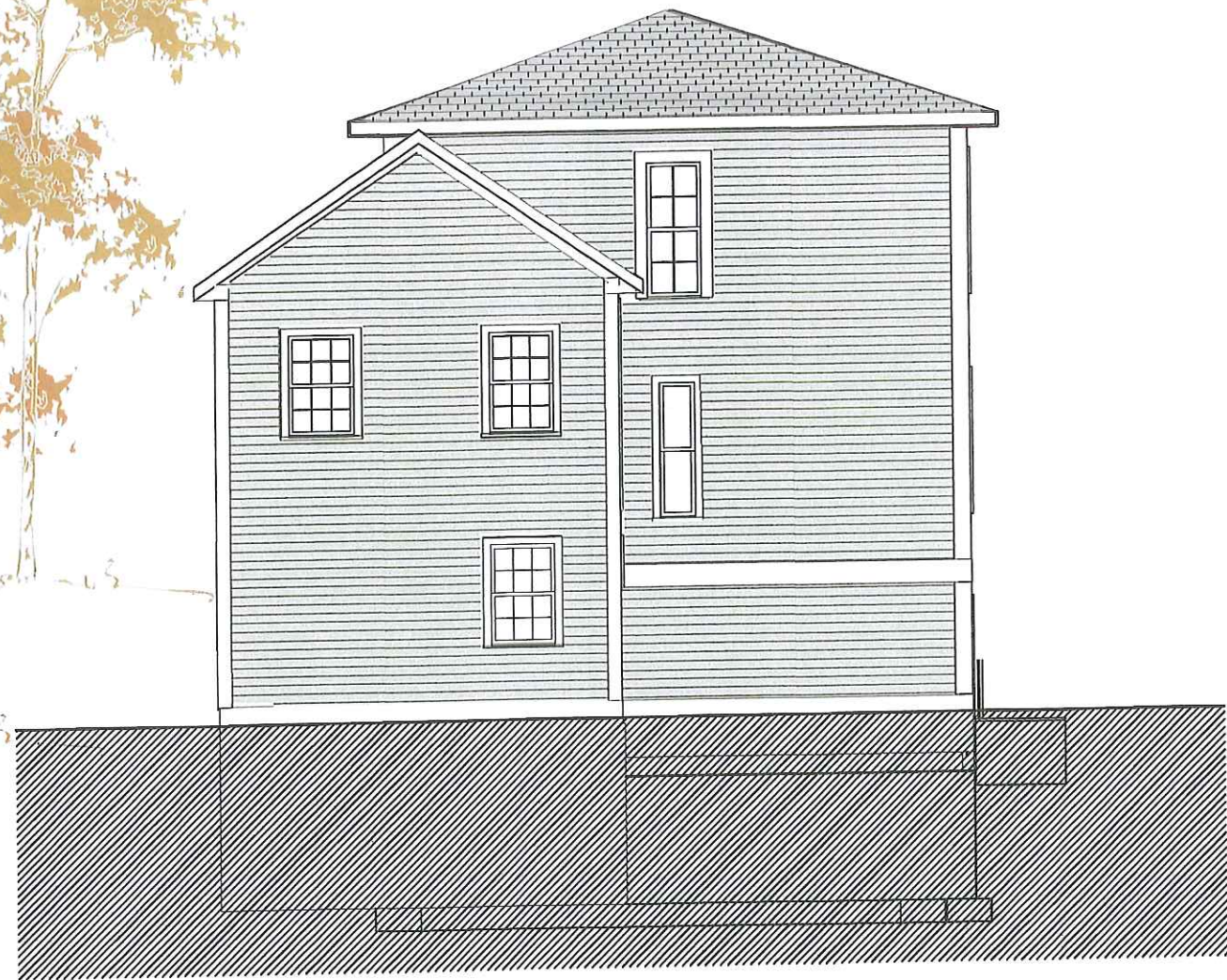

2 REAR ELEVATION
3/16"=1'-0"



24 Winter Street
Cambridge, MA. 02141
Richard J. & Diane Vendetti

ALTERATIONS AND
ADDITIONS

PERMIT

DRAWING SET :
PROPOSED CONDITIONS

DRAWING :
ELEVATIONS FRONT & REAR

DATE :
MAR. 28, 2016

SCALE :
NOTED

**KV DESIGN
& BUILDING**



Kaj Vandkjaer
300 MAIN ST. UNIT 6
WENHAM, MA. 01984-1451
Tel. (617) 547-6561
e-mail : KVandkjaer@aol.com
www.http://kvdesign.info

SHEET NUMBER

A-09



1 **LEFT SIDE ELEVATION**
3/16"=1'-0"



24 Winter Street
Cambridge, MA. 02141
Richard J. & Diane Vendetti

ALTERATIONS AND ADDITIONS

PERMIT

DRAWING SET :
PROPOSED CONDITIONS

DRAWING :
ELEVATION - LEFT

DATE :
MAR. 28, 2016

SCALE :
NOTED



KV DESIGN & BUILDING
Kaj Vandkjaer
300 MAIN ST. UNIT 6
WENHAM, MA. 01984-1451
Tel. (617) 547-6561
e-mail : KVandkjaer@aol.com
www.http://kvdesign.info

SHEET NUMBER
A-10



1 **RIGHT SIDE ELEVATION**
3/16"=1'-0"



24 Winter Street
Cambridge, MA. 02141
Richard J. & Diane Vendetti

ALTERATIONS AND ADDITIONS
PERMIT

DRAWING SET :
PROPOSED CONDITIONS
DRAWING :
ELEVATION - RIGHT

DATE :
MAR. 28, 2016
SCALE :
NOTED



KV DESIGN & BUILDING Kaj Vandkjaer
300 MAIN ST. UNIT 6
WENHAM, MA. 01984-1451
Tel. (617) 547-6561
e-mail : KVandkjaer@aol.com
www.http://kvdesign.info

SHEET NUMBER
A-11

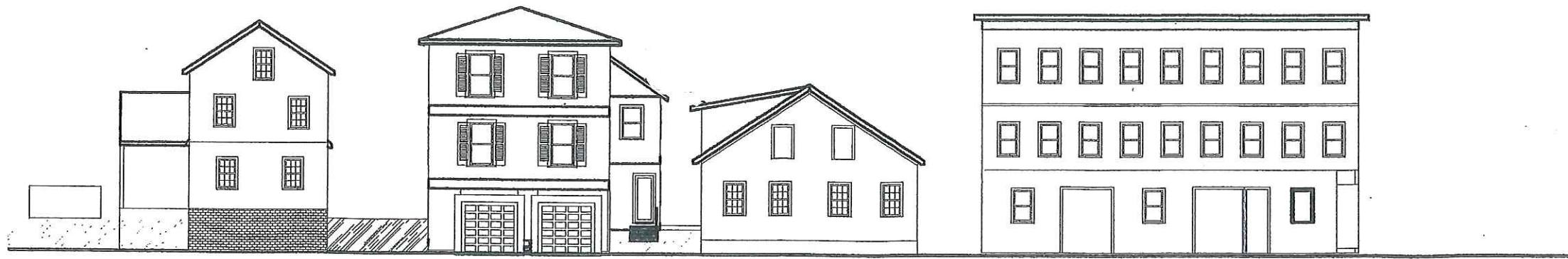

GROUP ELEVATION ON WINTER STREET

1

1: 150

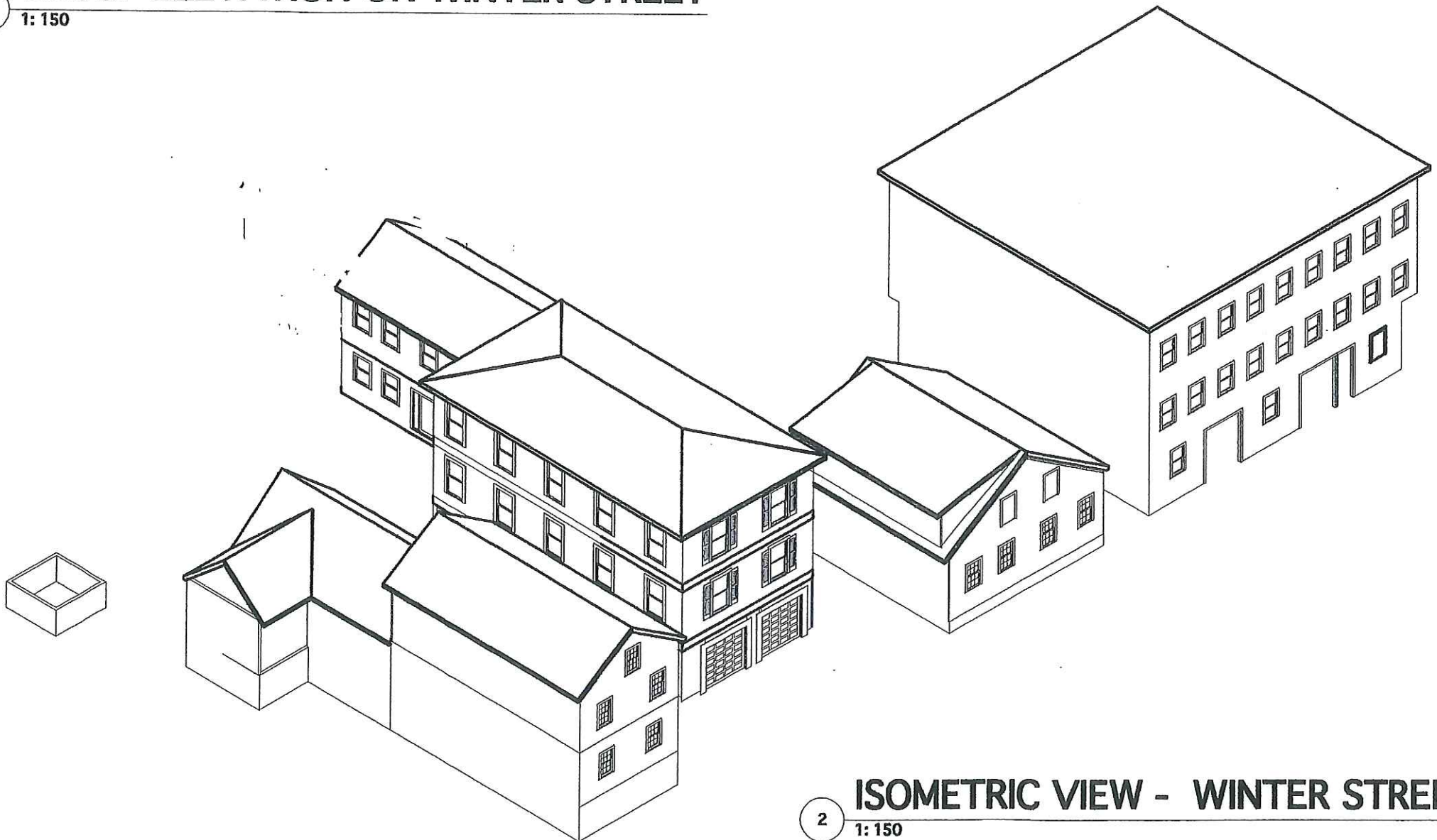

ISOMETRIC VIEW - WINTER STREET

2

1: 150

24 Winter Street
 Cambridge, MA. 02141
 Richard J. & Diane Vendetti

KV DESIGN & BUILDING
 Kai Vandkjaer
 300 MAIN ST. UNIT 6
 WENHAM, MA. 01984-1451
 Tel. (617) 547-6561
 e-mail : KVandkjaer@aol.com
 www.http://kvdesign.info



DATE : MARCH 8, 2016
 SCALE : NOTED

DRAWING SET : PROPOSED CONDITIONS
 DRAWING :

ALTERATIONS AND ADDITIONS
 PROPOSED

SHEET NUMBER

Review

1-02

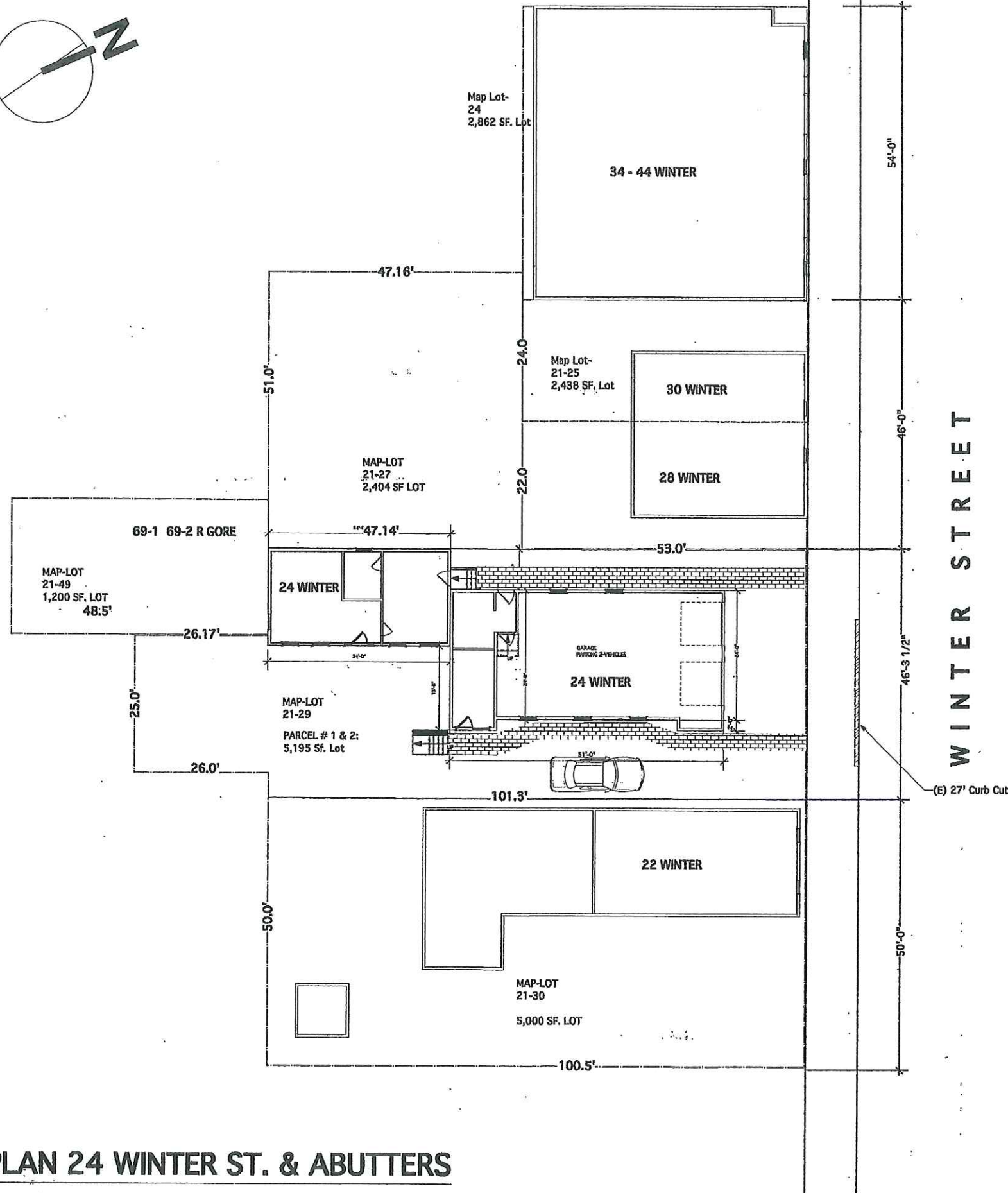
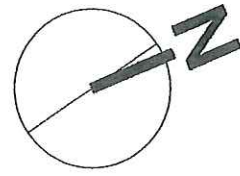

24 Winter Street
 Cambridge, MA. 02141
 Richard J. & Diane Vendetti

ALTERATIONS AND
 ADDITIONS

DATE :
 MARCH 2020

KV DESIGN & BUILDING
 Kaj Vendigee
 300 MAIN ST. UNIT 6

1 SITE PLAN 24 WINTER ST. & ABUTTERS