

SCHOOL DEPARTMENT

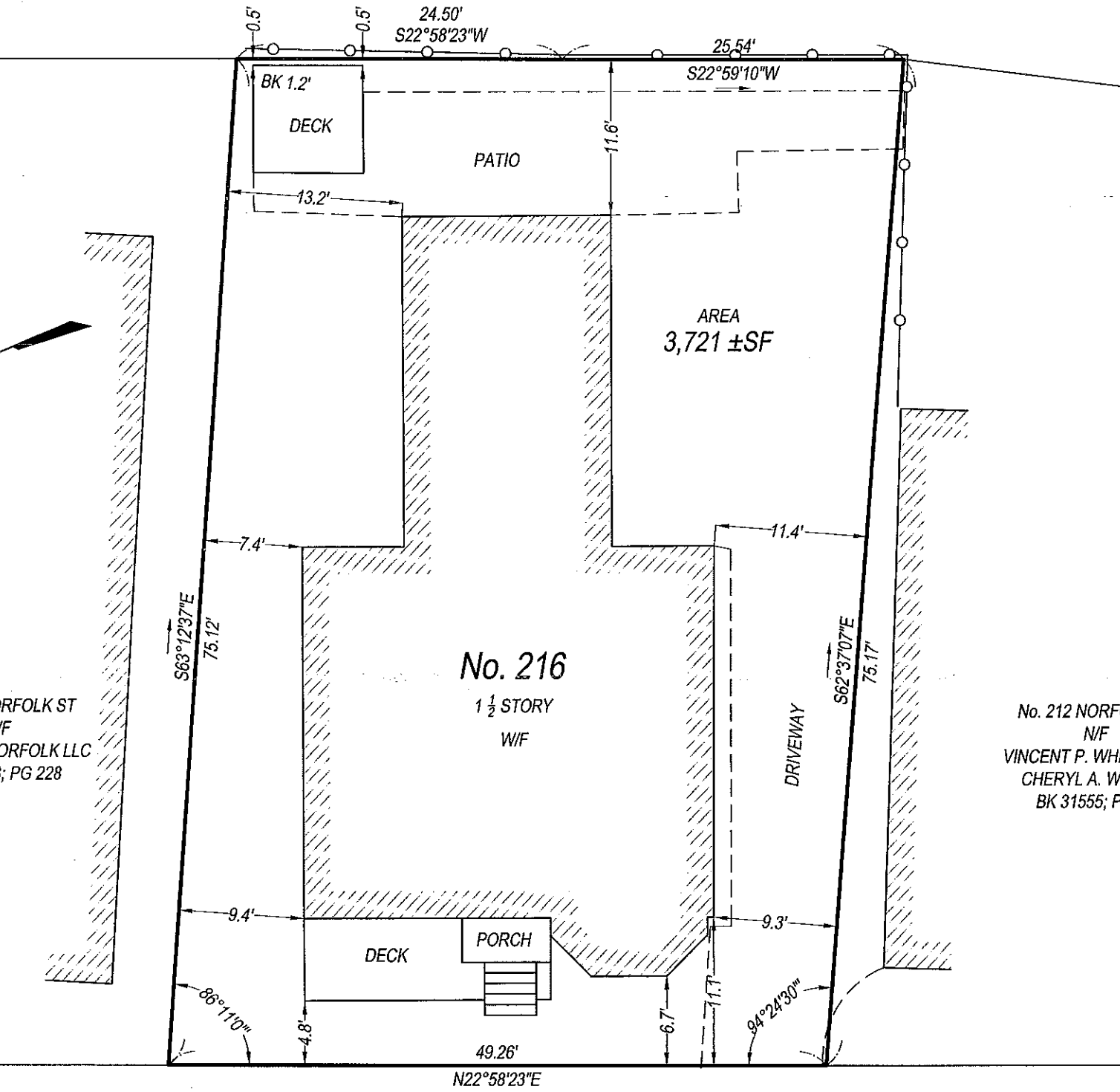

No. 216
1 1/2 STORY
W/F

AREA
3,721 ±SF

NORFOLK (40' WIDE - PUBLIC) STREET

1 EXISTING

No. 212 NORFC
N/F
VINCENT P. WHE
CHERYL A. WH
BK 31555; P/

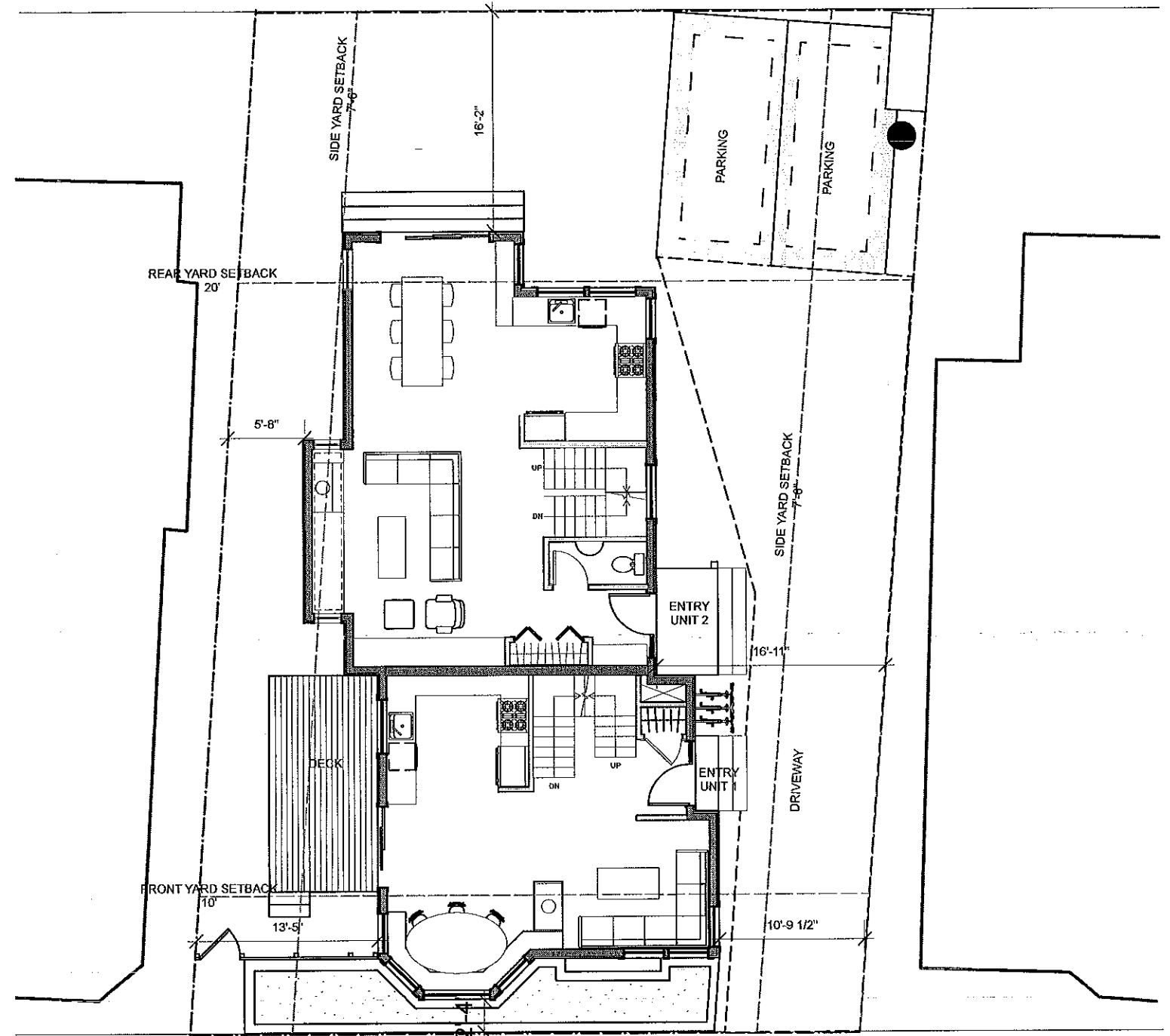

2 PROPOSED

BOEHM
ARCHITECTURE
535 Albany St., Boston MA 02112
www.boehmarcitecture.com
617.521.9882

Herbert
Residence
216 Norfolk Street

Site Plans

DATE: 5.5.16
SCALE: 3/32" = 1'

SHEET #:
H1

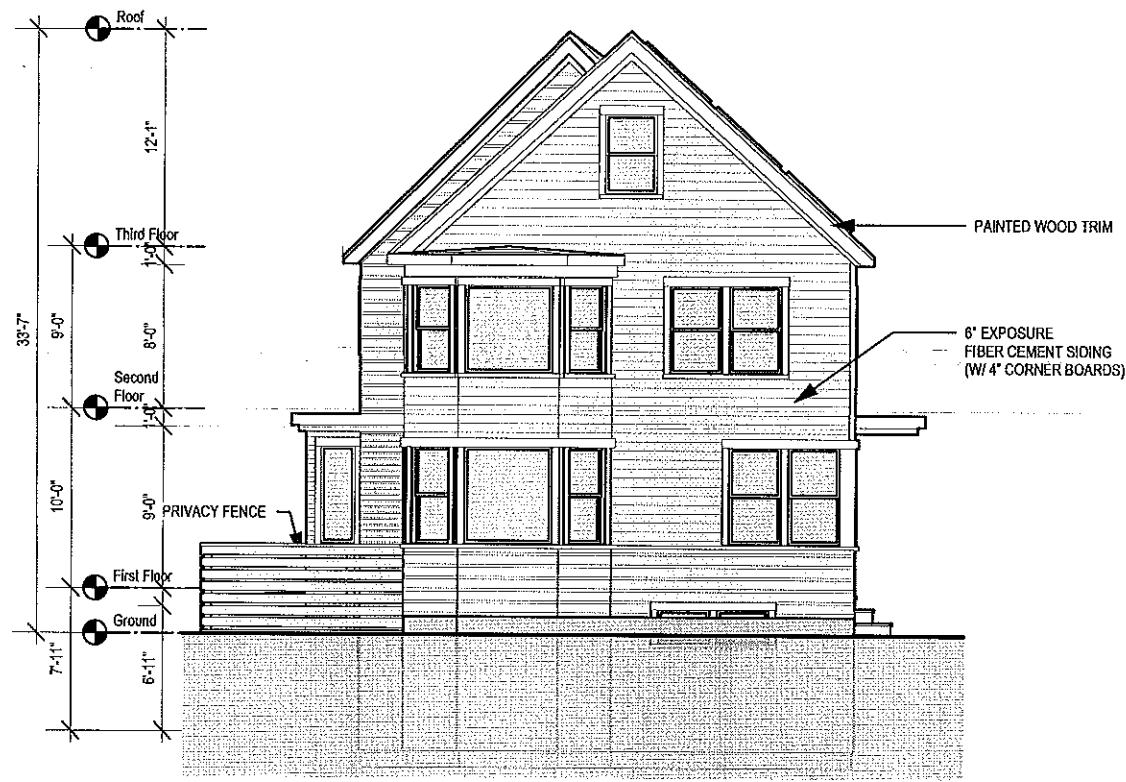

1 FRONT/WEST ELEVATION

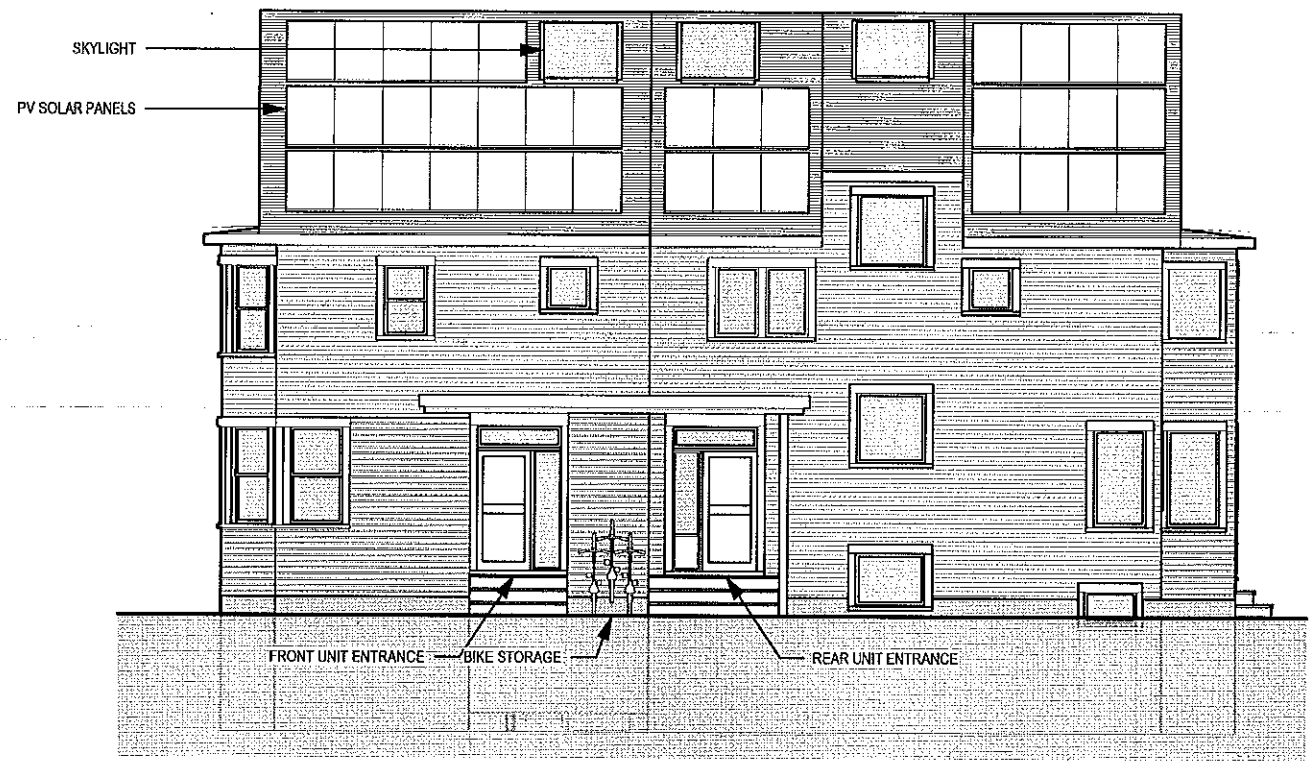

2 RIGHT/SOUTH ELEVATION

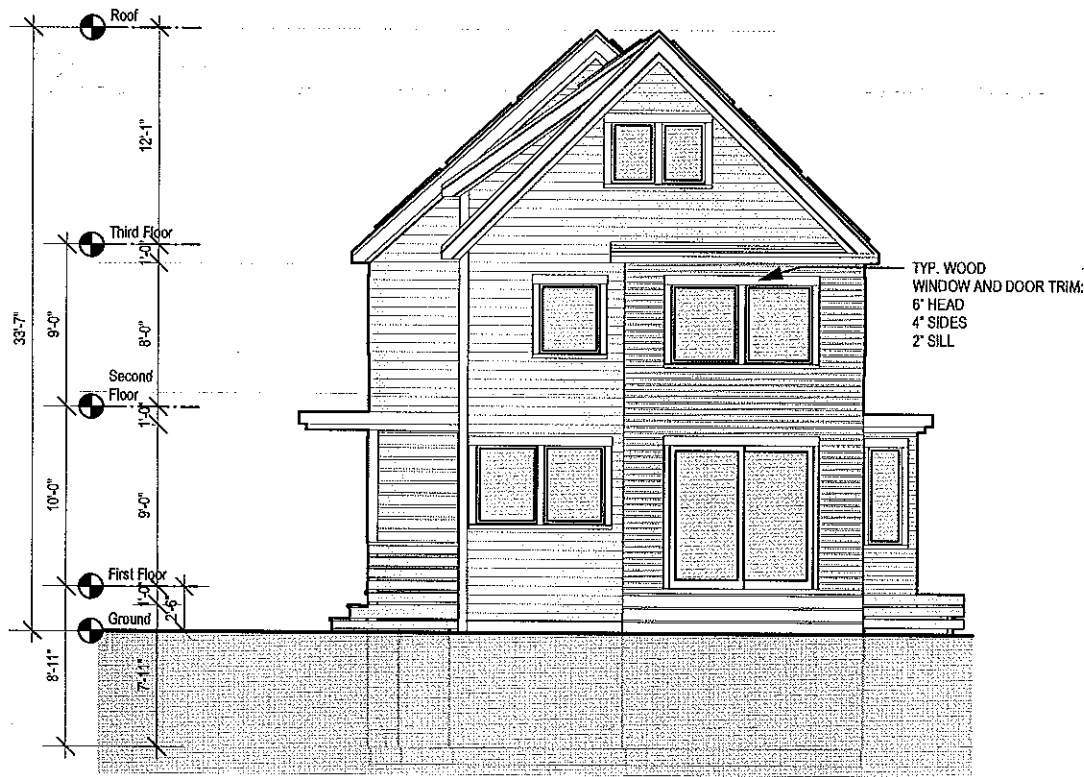

3 BACK/EAST ELEVATION

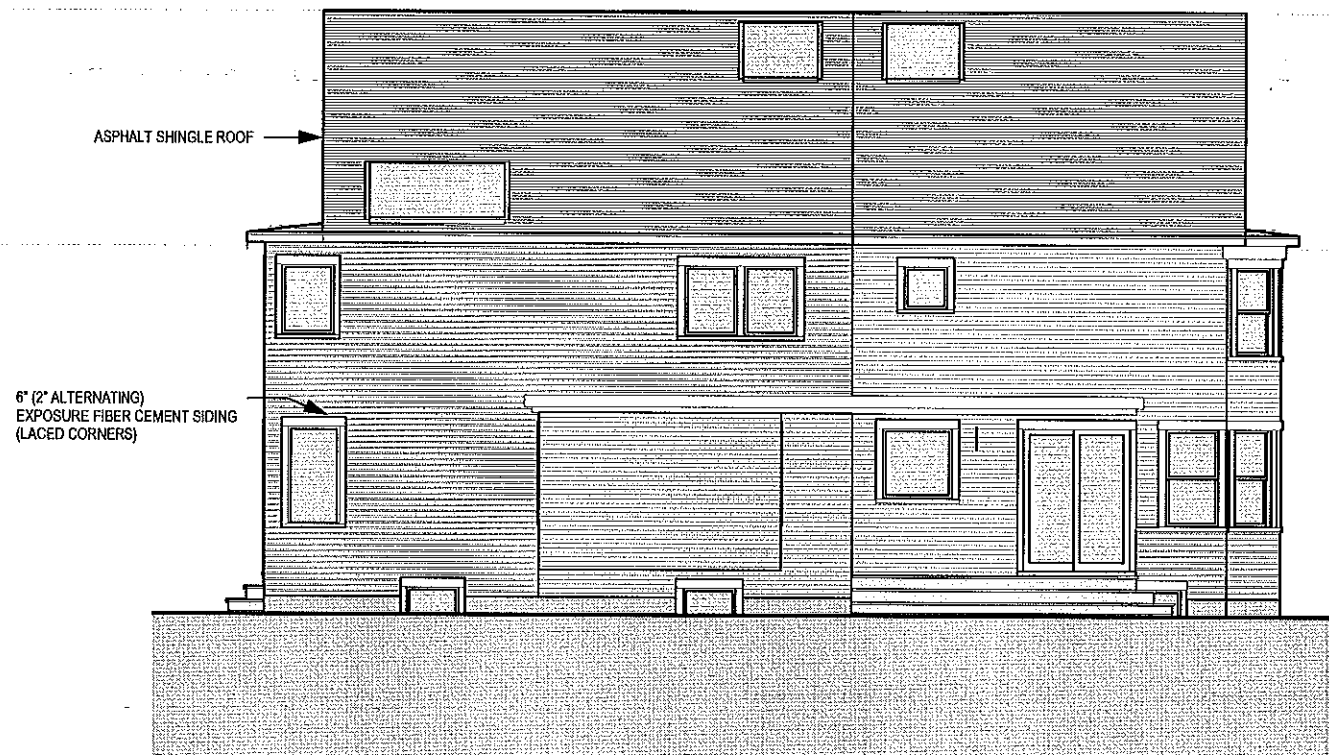

4 LEFT/NORTH ELEVATION

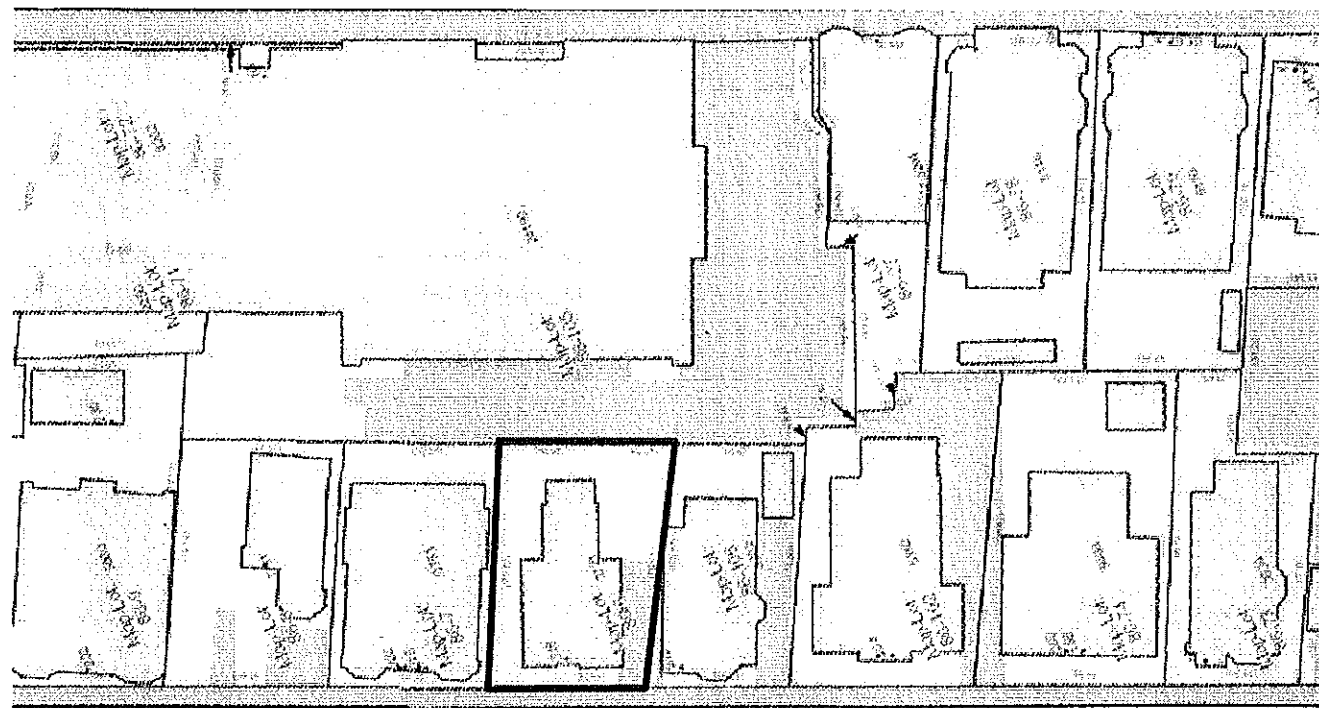

Norfolk St

Norfolk St

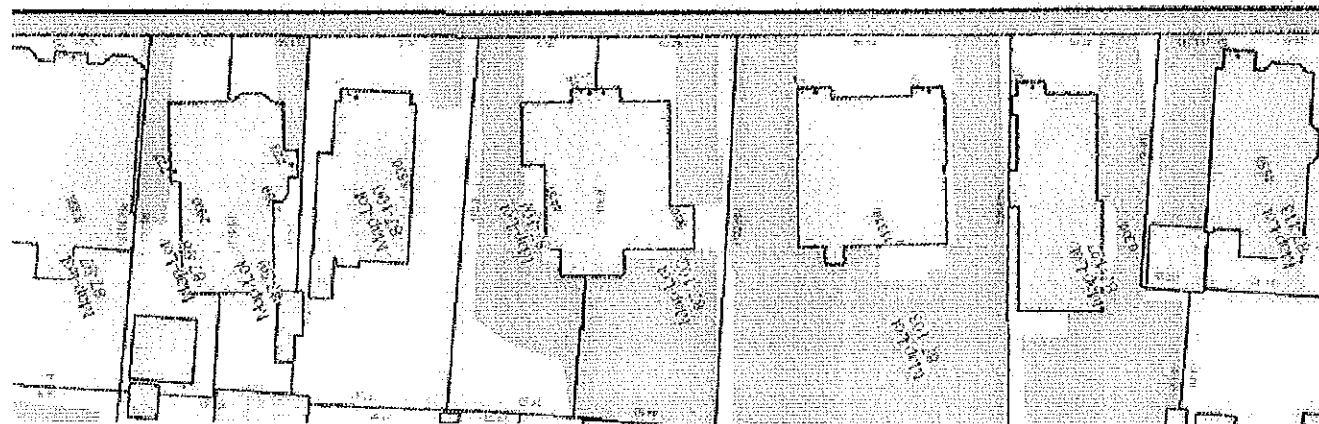

1 ZONING PLAN



2 STREET TYPOLOGY



3 FRONT RIGHT VIEW



4 FRONT LEFT VIEW



5 BACK VIEW

BOEHM
ARCHITECTURE
535 Albany St. Boston MA 02112
www.boehmarchitecture.com
617.521.9882

Herbert
Residence
216 Norfolk Street

Existing House and Context

DATE: 5.5.16
SCALE: NTS

SHEET #:
H3



218-224 Norfolk

216 Norfolk

212 Norfolk

BOEHM
ARCHITECTURE
535 Albany St., Boston MA 02112
www.boehmarchitecture.com
617.521.9082

Herbert
Residence
216 Norfolk Street

Rendered Elevations

DATE: 5.5.16
SCALE: 1/8" = 1'

SHEET #:

H4