

# 227 CONCORD AVENUE, CAMBRIDGE CAMBRIDGE HISTORIC COMMISSION APPLICATION

**DRAWING LIST:**

- A000 COVER SHEET
- A001 - SITE PLAN - PROPOSED
- A002 - 227 PROPOSED ELEVATIONS
- A003 - 227 PROPOSED ELEVATIONS

RECEIVED

APR 11 2017

CAMBRIDGE HISTORICAL COMMISSION



1 STREET PERSPECTIVE - LOOKING WEST

client  
227 CONCORD  
NOMINEE TRUST  
CAMBRIDGE, MA

title  
COVER SHEET  
project  
227 CONCORD AVE

BOYES-  
WATSON  
ARCHITECTS  
thirty bow street  
somerville, ma  
02143  
architects@boyeswatson.com  
phone: (617) 629.8200  
fax: (617) 629.8201

job number  
19180

scale

date issued  
04/11/17

sheet no.  
HIST 000



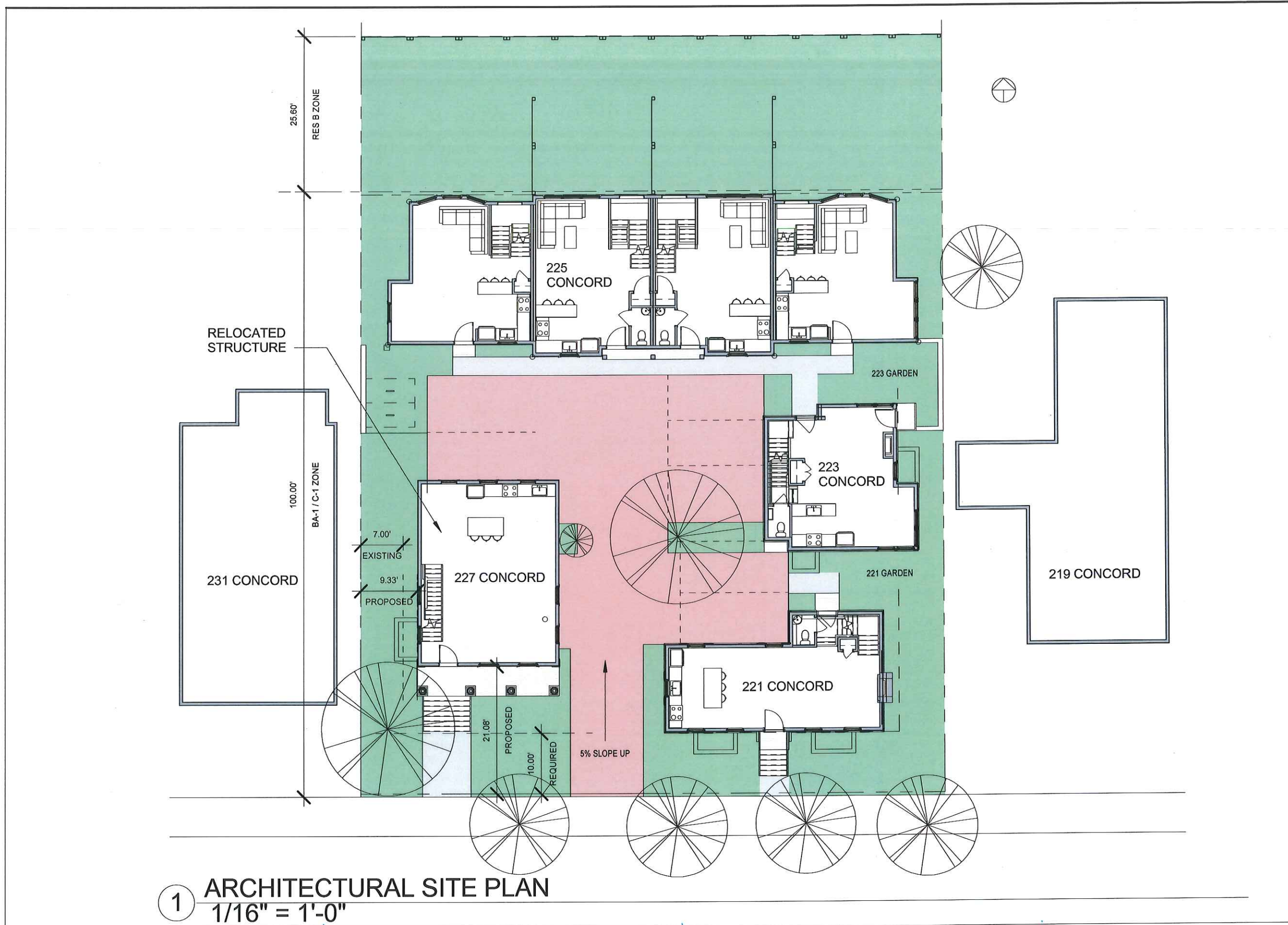

client  
227 CONCORD  
NOMINEE TRUST  
CAMBRIDGE, MA

title  
**OVERALL SITE PLAN**

project  
227 CONCORD AVE

BOYES-WATSON ARCHITECTS

thirty bow street  
somerville, ma 02143  
architects@boyeswatson.com  
phone: (617) 629.8200  
fax: (617) 629.8201

job number  
19180

scale  
1/16" = 1'-0"

date issued  
04/11/17

sheet no.  
**HIST 001**

DATE PLOTTED: 04/11/17 10:11 AM

client  
227 CONCORD  
NOMINEE TRUST  
CAMBRIDGE, MA

title  
**227 PROPOSED ELEVATIONS**

project  
**227 CONCORD AVE**

BOYES-  
WATSON  
ARCHITECTS

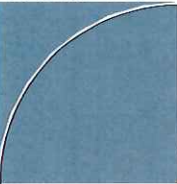

thirty bow street  
somerville, ma  
02143  
architects@boyeswatson.com  
phone: (617) 629.8200  
fax: (617) 629.8201

job number  
**19180**

scale  
**1/8" = 1'-0"**

date issued  
**04/11/17**

sheet no.  
**HIST 002**

HISTORIC WINDOWS, TRIM,  
COLUMNS, ETC TO BE  
REPLACED IN KIND WITH  
EXISTING OR CORRECTED TO  
BE HISTORICALLY  
APPROPRIATE



EXISTING WOOD PORCH, COLUMNS  
& STAIR TO REMAIN; REPAIR IN KIND  
AS NEEDED

① **227 SOUTH (FRONT) ELEVATION**  
**1/8" = 1'-0"**



② **227 EAST ELEVATION**  
**1/8" = 1'-0"**





1 227 NORTH ELEVATION  
1/8" = 1'-0"

2 227 WEST ELEVATION  
1/8" = 1'-0"

client  
227 CONCORD  
NOMINEE TRUST  
CAMBRIDGE, MA

title  
227 PROPOSED ELEVATIONS

project  
227 CONCORD AVE

BOYES-  
WATSON  
ARCHITECTS



thirty bow street  
somerville, ma  
02143  
architects@boyeswatson.com  
phone: (617) 629.8200  
fax: (617) 629.8201

job number  
19180

scale  
1/8" = 1'-0"

date issued  
04/11/17

sheet no.

HIST 003

D:\11145011\002\001.dwg