

# CITY OF CAMBRIDGE, MASSACHUSETTS **HURON A (CONTRACT 8A)** **SEWER SEPARATION AND** **SURFACE IMPROVEMENTS PROJECT**

CONFORMED SET  
 SEPTEMBER 7, 2012

FILE NO.5836      CWSRF-3659

PREPARED FOR:



PREPARED BY PROJECT DESIGN TEAM:

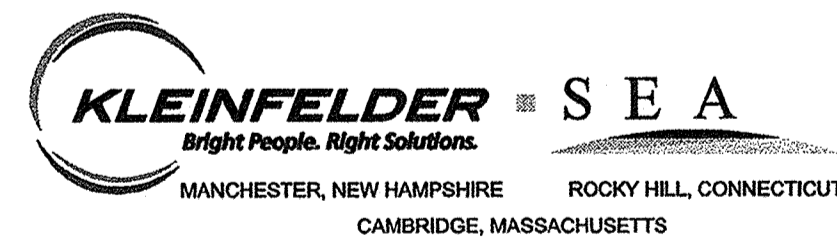

18 Commercial Street  
 Salem, MA 01970  
 T: 978.740.0096  
 F: 978.740.0097  
 www.bioengineering.com

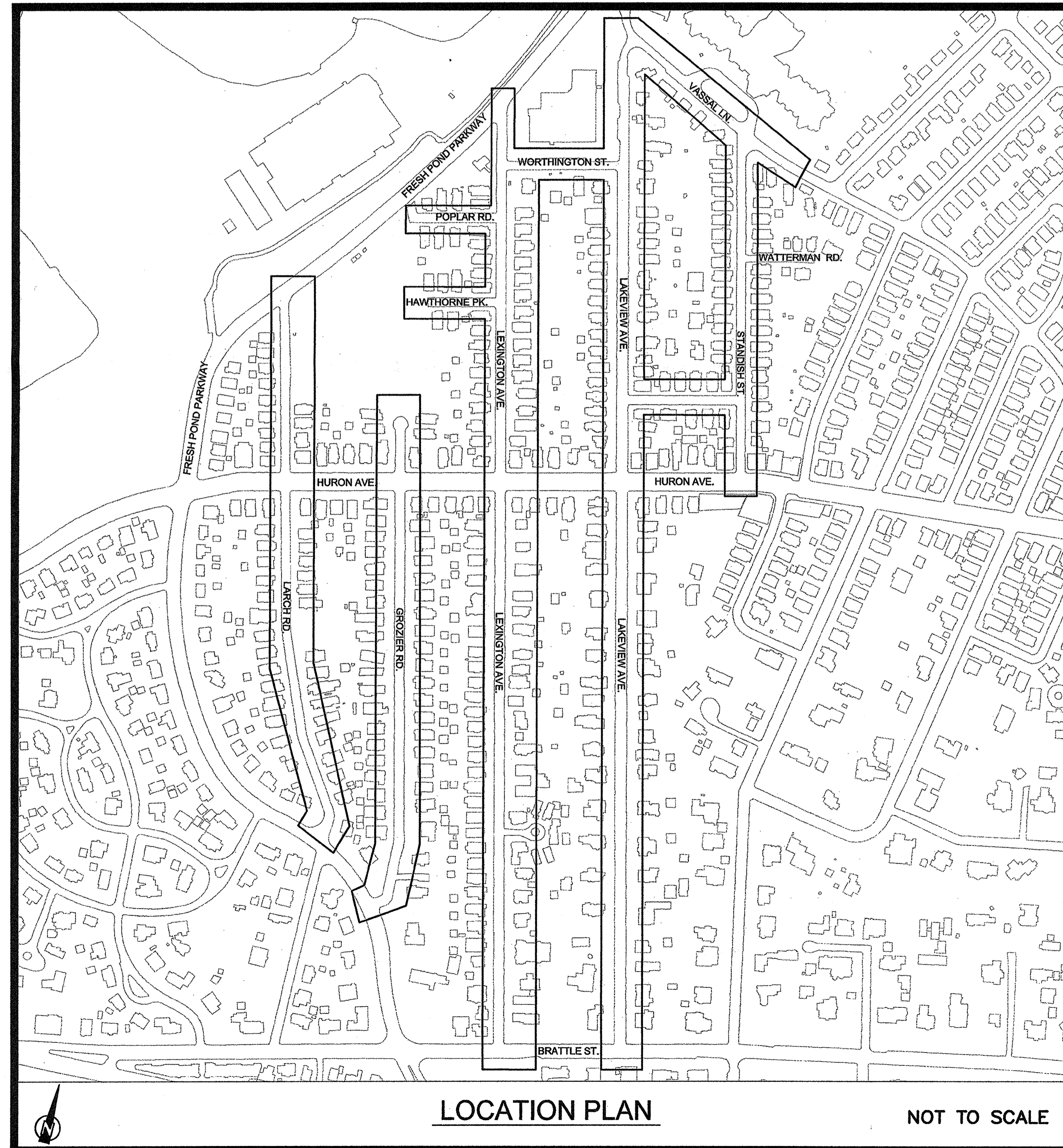

LOCATION PLAN

NOT TO SCALE

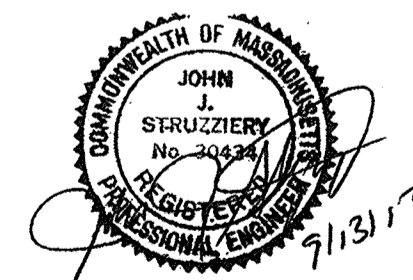

CONFORMED SET

PLOT DATE=9/20/2012 7:35:15 AM USER=KYLE LANGLOIS FILENAME=C:\clients\cambridge\MA20110101-A-Huron A2 E Drawings\_Conformed\DWGs\General Sheet C-2 - (Conformed).dwg

Section	Sheet Description	Sheet Number
General	Cover Sheet	G-1
General	Drawing Index	G-2
General	Overall Keyplan and Boring Logs	G-3
General	Construction Baseline Key Plan	G-4
General	Construction Baseline Plan Northeast	G-5
General	Construction Baseline Plan Southeast	G-6
General	Construction Baseline Plan Northwest	G-7
General	Construction Baseline Plan Southwest	G-8
Civil General	Legend, General Notes & Abbreviations	CG-1
Civil General	Manhole Details I	CG-2
Civil General	Manhole Details II and Pipe Connection Details	CG-3
Civil General	Catch Basin Details I	CG-4
Civil General	Catch Basin Details II & Trench Details	CG-5
Civil General	Trench and Service Connection Details	CG-6
Civil General	Utility Crossing, Water & Pavement Details	CG-7
Civil General	Drain Vault No.1 Plan and Sections	CG-8
Civil General	Drain Vault No.2 Plan and Sections	CG-9
Civil General	Drain Vault No.3 Plan and Sections	CG-10
Civil General	Drain Grit Pit Plan and Sections	CG-11
Civil General	Misc. Drain Structure Details I	CG-12
Civil General	Record Information - Larch Road	CG-13
Civil General	Inflow Removal Details I	CG-14
Civil General	Inflow Removal Details II	CG-15
Civil General	Catch Basin Schedule	CG-16
Low Impact Development	Notes, Key Plan and Legend	CG-17
Low Impact Development	Biobasin 1 (Type I) - Layout, Grading and Planting Plans	CG-18
Low Impact Development	Biobasin 2 (Type I) - Layout, Grading and Planting Plans	CG-19
Low Impact Development	Biobasin 3 (Type I) - Layout, Grading and Planting Plans	CG-20
Low Impact Development	Biobasin 4 (Type II) - Layout, Grading and Planting Plans	CG-21
Low Impact Development	Biobasin 5 (Type II) - Layout, Grading and Planting Plans	CG-22
Low Impact Development	Biobasin 6 (Type II) - Layout, Grading and Planting Plans	CG-23
Low Impact Development	Planting Enlargements (Areas A-E)	CG-24
Low Impact Development	Porosity Paving Details	CG-25
Low Impact Development	Biobasin (Type I) Details	CG-26
Low Impact Development	Biobasin (Type I) Details	CG-27
Low Impact Development	Biobasin (Type II) Details	CG-28
Low Impact Development	Planting Details	CG-29
Low Impact Development	Planting Schedule	CG-30
Civil General	Interior Inflow Removal Details	CG-31
Civil	Plan and Profile for Area I on Larch Road STA 100+50 to STA 106+12	C-1
Civil	Plan and Profile for Area II on Larch Road STA 105+92 to STA 111+82	C-2
Civil	Plan and Profile for Area I on Grozier Road STA 200+00 to STA 206+00	C-3
Civil	Plan and Profile for Area II on Grozier Road STA 205+85 to STA 211+85	C-4
Civil	Plan and Profile for Area I on Lexington Avenue STA 301+65 to STA 307+65	C-5
Civil	Plan and Profile for Area II on Lexington Avenue STA 307+55 to STA 313+50	C-6
Civil	Plan and Profile for Area III on Lexington Avenue STA 313+50 to STA 319+50	C-7
Civil	Plan and Profile for Area I on Lakeview Avenue STA 400+00 to 405+50	C-8
Civil	Plan and Profile for Area II on Lakeview Avenue STA 405+30 to 411+30	C-9
Civil	Plan and Profile for Area III on Lakeview Avenue STA 411+18 to 417+18	C-10
Civil	Plan and Profile for Area IV on Lakeview Avenue STA 417+18 to 423+00	C-11
Civil	Plan and Profile for Area I on Standish Street STA 499+50 to 505+50	C-12
Civil	Plan and Profile for Area II on Standish Street STA 505+30 to 510+44	C-13
Civil	Plan and Profile for Vassal Lane Storm Drain (Profile I) STA 9+50 to 15+50	C-14
Civil	Plan and Profile for Vassal Lane Sanitary Sewer (Profile II) STA 9+50 to 15+50	C-15
Civil	Plan and Profile Hawthorne Park & Waterman Road STA 40+00 to 42+88 & STA 60+00 to 62+39	C-16
Civil	Plan and Profile Malcolm Road STA 50+00 to 53+90	C-17
Civil	Plan and Profile for Poplar Rd STA 30+50 to 33+76	C-18
Civil-Inflow Removal	Key Plan	CP-1
Civil-Inflow Removal	Legend and General Notes	CP-2
Civil-Inflow Removal	Plan No.1 (Larch Rd, Grozier Rd)	CP-3
Civil-Inflow Removal	Plan No.2 (Grozier Rd, Lexington Ave)	CP-4
Civil-Inflow Removal	Plan No.3 (Lexington Ave, Lakeview Ave, Hawthorne Pk)	CP-5
Civil-Inflow Removal	Plan No.4 (Lakeview Ave)	CP-6
Civil-Inflow Removal	Plan No.5 (Lakeview Ave, Malcolm Rd, Vassal Ln, Standish St)	CP-7
Civil-Inflow Removal	Plan No.6 (Standish St, Fresh Pond Pkwy, Poplar Rd, Hawthorne Pk)	CP-8
Civil Utility Coordination	Larch Road - STA 100+00 to 111+75	U-1

Section	Sheet Description	Sheet Number
Civil Utility Coordination	Larch Road - STA 111+75 to 115+90	U-2
Civil Utility Coordination	Grozier Road - STA 200+00 to 211+50	U-3
Civil Utility Coordination	Grozier Road - STA 211+50 to 215+00	U-4
Civil Utility Coordination	Lexington Avenue - STA 301+00 to 312+50	U-5
Civil Utility Coordination	Lexington Avenue - STA 312+50 to 323+50	U-6
Civil Utility Coordination	Lexington Avenue - STA 323+50 to 327+50	U-7
Civil Utility Coordination	Lakeview Avenue - STA 400+00 to 411+50	U-8
Civil Utility Coordination	Lakeview Avenue - STA 411+50 to 422+50	U-9
Civil Utility Coordination	Lakeview Avenue - STA 422+50 to 429+50	U-10
Civil Utility Coordination	Standish Street - STA 500+00 to 510+44	U-11
Civil Utility Coordination	Vassal Lane - STA 10+00 to 15+50	U-12
Civil Utility Coordination	Malcolm Road - STA 50+00 to 53+90	U-13
Civil Utility Coordination	Hawthorne Park and Poplar Road	U-14
Temporary Water	Larch Road - STA 100+00 to 115+90	TW-1
Temporary Water	Lakeview Avenue	TW-2
Structural General	General Notes	SG-1
Structural General	Structural Details I	SG-2
Structural General	Structural Details II	SG-3
Structural General	Water Main Vault Notes and Abbreviations	SG-4
Structural	Drain Vault No. 2 Plans and Sections	S-1
Structural	Drain Vault No. 2 Sections I	S-2
Structural	Drain Vault No. 2 Sections II	S-3
Structural	36"x64" Box Culvert Connection to Existing Junction Vault Plan and Section	S-4
Structural	Water Main Vault Plans	S-5
Structural	Water Main Vault Sections and Details	S-6
Roadway General	Permanent Signage Details	RG-1
Roadway General	Curb and Sidewalk Details	RG-2
Roadway General	Roadway and Driveway Details	RG-3
Roadway General	Miscellaneous Details	RG-4
Roadway	Larch Road - Construction Plan STA 100+00 to 105+75	R-1
Roadway	Larch Road - Construction Plan STA 105+75 to 110+75	R-2
Roadway	Larch Road - Construction Plan STA 110+75 to 116+50	R-3
Roadway	Larch Road - Grading Plan STA 100+00 to 105+75	R-4
Roadway	Larch Road - Grading Plan STA 105+75 to 110+75	R-5
Roadway	Larch Road - Grading Plan STA 110+75 to 116+50	R-6
Roadway	Larch Road - Intersection Grading	R-7
Roadway	Larch Road - Curb Tie Plan STA 100+00 to 105+75	R-8
Roadway	Larch Road - Curb Tie Plan STA 105+75 to 110+75	R-9
Roadway	Larch Road - Curb Tie Plan STA 110+75 to 116+50	R-10
Roadway	Grozier Road - Construction Plan STA 200+00 to 205+50	R-11
Roadway	Grozier Road - Construction Plan STA 205+50 to 211+00	R-12
Roadway	Grozier Road - Construction Plan STA 211+00 to 214+00	R-13
Roadway	Grozier Road - Grading Plan STA 200+00 to 205+50	R-14
Roadway	Grozier Road - Grading Plan STA 205+50 to 211+00	R-15
Roadway	Grozier Road - Grading Plan STA 211+00 to 214+00	R-16
Roadway	Grozier Road - Curb Tie Plan STA 200+00 to 205+50	R-17
Roadway	Grozier Road - Curb Tie Plan STA 205+50 to 211+00	R-18
Roadway	Grozier Road - Curb Tie Plan STA 211+00 to 214+00	R-19
Roadway	Lexington Avenue - Construction Plan STA 300+50 to 305+50	R-20
Roadway	Lexington Avenue - Construction Plan STA 305+50 to 311+00	R-21
Roadway	Lexington Avenue - Construction Plan STA 311+00 to 316+50	R-22
Roadway	Lexington Avenue - Construction Plan STA 316+50 to 322+00	R-23
Roadway	Lexington Avenue - Construction Plan STA 322+00 to 327+25	R-24
Roadway	Lexington Avenue - Grading Plan STA 300+50 to 305+50	R-25
Roadway	Lexington Avenue - Grading Plan STA 305+50 to 311+00	R-26
Roadway	Lexington Avenue - Grading Plan STA 311+00 to 316+50	R-27
Roadway	Lexington Avenue - Grading Plan STA 316+50 to 322+00	R-28
Roadway	Lexington Avenue - Grading Plan STA 322+00 to 327+25	R-29
Roadway	Lexington Avenue - Intersection Grading	R-30
Roadway	Lexington Avenue - Intersection Grading	R-31
Roadway	Lexington Avenue - Curb Tie Plan STA 300+50 to 305+50	R-32
Roadway	Lexington Avenue - Curb Tie Plan STA 305+50 to 311+00	R-33
Roadway	Lexington Avenue - Curb Tie Plan STA 311+00 to 316+50	R-34
Roadway	Lexington Avenue - Curb Tie Plan STA 316+50 to 322+00	R-35
Roadway	Lexington Avenue - Curb Tie Plan STA 322+00 to 327+25	R-36
Roadway	Lakeview Avenue - Construction Plan STA 400+00 to 404+25	R-37
Roadway	Lakeview Avenue - Construction Plan STA 404+25 to 409+00	R-38

Section	Sheet Description	Sheet Number
Roadway	Lakeview Avenue - Construction Plan STA 409+00 to 414+25	R-39
Roadway	Lakeview Avenue - Construction Plan STA 414+25 to 419+50	R-40
Roadway	Lakeview Avenue - Construction Plan STA 419+50 to 424+75	R-41
Roadway	Lakeview Avenue - Construction Plan STA 424+75 to 429+50	R-42
Roadway	Lakeview Avenue - Grading Plan STA 400+00 to 404+25	R-43
Roadway	Lakeview Avenue - Grading Plan STA 404+25 to 409+00	R-44
Roadway	Lakeview Avenue - Grading Plan STA 409+00 to 414+25	R-45
Roadway	Lakeview Avenue - Grading Plan STA 414+25 to 419+50	R-46
Roadway	Lakeview Avenue - Grading Plan STA 419+50 to 424+75	R-47
Roadway	Lakeview Avenue - Grading Plan STA 424+75 to 429+50	R-48
Roadway	Lakeview Avenue - Intersection Grading	R-49
Roadway	Lakeview Avenue - Intersection Grading	R-50
Roadway	Lakeview Avenue - Curb Tie Plan STA 400+00 to 404+25	R-51
Roadway	Lakeview Avenue - Curb Tie Plan STA 404+25 to 409+00	R-52
Roadway	Lakeview Avenue - Curb Tie Plan STA 409+00 to 414+25	R-53
Roadway	Lakeview Avenue - Curb Tie Plan STA 414+25 to 419+50	R-54
Roadway	Lakeview Avenue - Curb Tie Plan STA 419+50 to 424+75	R-55
Roadway	Lakeview Avenue - Curb Tie Plan STA 424+75 to 429+50	R-56
Roadway	Worthington Street - Construction Plan STA 20+00 to 24+00	R-57
Roadway	Worthington Street - Grading Plan STA 20+00 to 24+00	R-58
Roadway	Worthington Street - Curb Tie Plan STA 20+00 to 24+00	R-59
Roadway	Standish Street - Construction Plan STA 500+00 to 505+50	R-60
Roadway	Standish Street - Construction Plan STA 505+50 to 510+00	R-61
Roadway	Standish Street - Grading Plan STA 500+00 to 505+50	R-62
Roadway	Standish Street - Grading Plan STA 505+50 to 510+00	R-63
Roadway	Standish Street - Intersection Grading	R-64
Roadway	Standish Street - Curb Tie Plan STA 500+00 to 505+50	R-65
Roadway	Standish Street - Curb Tie Plan STA 505+50 to 510+00	R-66
Roadway	Vassal Lane - Construction Plan STA 10+00 to 16+00	R-67
Roadway	Vassal Lane - Grading Plan STA 10+00 to 16+00	R-68
Roadway	Vassal Lane - Intersection Grading	R-69
Roadway	Vassal Lane - Curb Tie Plan STA 10+00 to 16+00	R-70
Roadway	Hawthorne Park - Construction Plan STA 40+00 to 42+50	R-71
Roadway	Hawthorne Park - Grading Plan STA 40+00 to 42+50	R-72
Roadway	Hawthorne Park - Curb Tie Plan STA 40+00 to 42+50	R-73
Roadway	Poplar Road - Construction Plan STA 30+00 to 33+50	R-74
Roadway	Poplar Road - Grading Plan STA 30+00 to 33+50	R-75
Roadway	Poplar Road - Curb Tie Plan STA 30+00 to 33+50	R-76
Roadway	Malcolm Road - Construction Plan STA 50+00 to 53+90	R-77
Roadway	Malcolm Road - Grading Plan STA 50+00 to 53+90	R-78
Roadway	Malcolm Road - Curb Tie Plan STA 50+00 to 53+90	R-79
Traffic General	General Notes & Construction Sign Legend	TG-1
Traffic General	Typical Details and Detour Information	TG-2
Traffic Management Plans	Vassal Lane Work Zones 1 & 2	TMP-1
Traffic Management Plans	Vassal Lane Work Zones 3 & 4	TMP-2
Traffic Management Plans	Huron Avenue Traffic Management Plans	TMP-3

CONFORMED SET

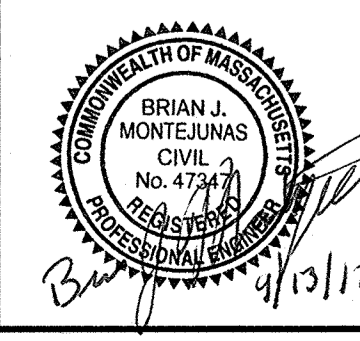

Scale	AS NOTED		
Date	SEPTEMBER 2012		
Job No.	2011010-01-A		
Designed by	KJL		
Drawn by	KJL		
Checked by	CMC		
Approved by	BJM		
	No.	Description	Date
		REVISIONS	

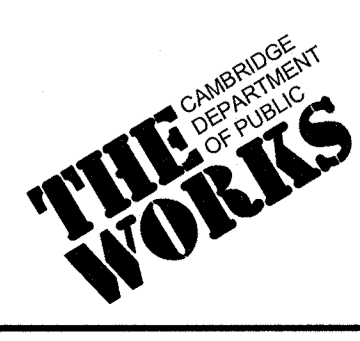

Client	CITY OF CAMBRIDGE, MASSACHUSETTS
Project	HURON A SEWER SEPARATION PROJECT
	Contract No. 8A
Drawing	GENERAL DRAWING INDEX

Sheet	G-2
File No.	



BORING NOTES:  
1. SEE SPECIFICATIONS FOR BORING AND MONITORING WELL LOGS

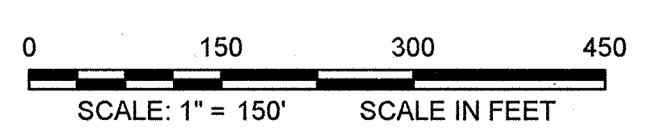
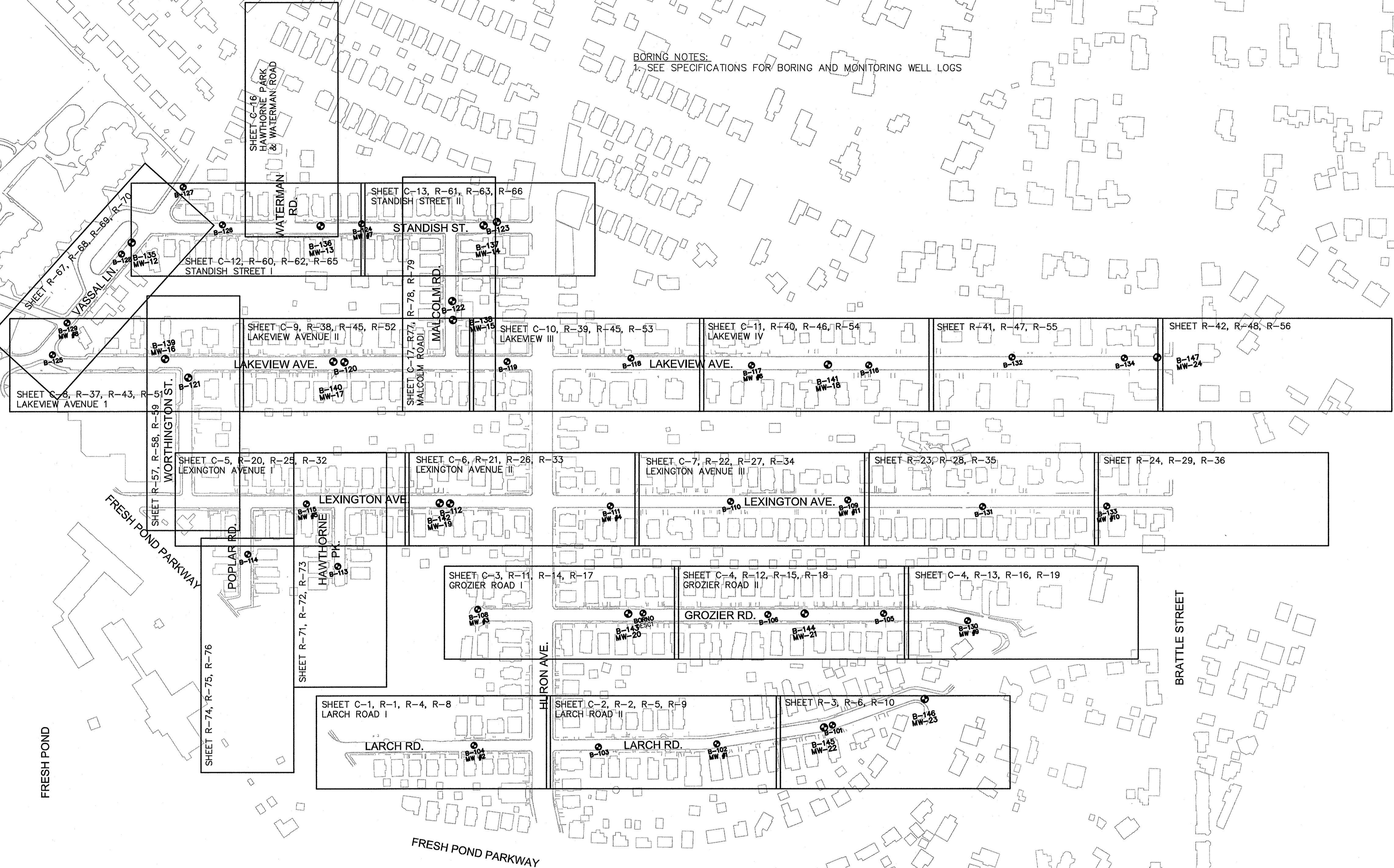

CONFORMED SET

PLOT DATE=9/12/2012 2:49:07 PM USER=KYLE LANGLOIS FILENAME=G:\clients\Cambridge\MAN2011010.01-A - Huron A2 & Drawings\_Conformed\General\Sheet G-3 (Conformed).dwg

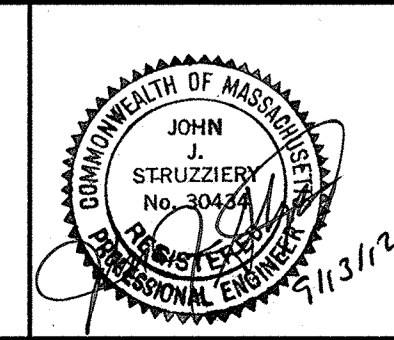

Scale	AS NOTED			
Date	SEPTEMBER 2012			
Job No.	20110101-A			
Designed by	AMF			
Drawn by	ZSH			
Checked by	BFR	No.	Description	Date
Approved by	AMF		REVISIONS	

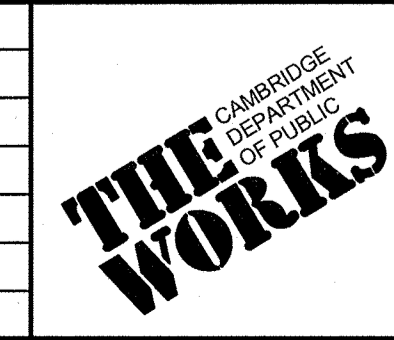

Client	CITY OF CAMBRIDGE, MASSACHUSETTS	Sheet	
Project	HURON A SEWER SEPARATION PROJECT Contract No. 8A	File No.	G-3
Drawing	GENERAL OVERALL KEYPLAN AND BORING LOGS		

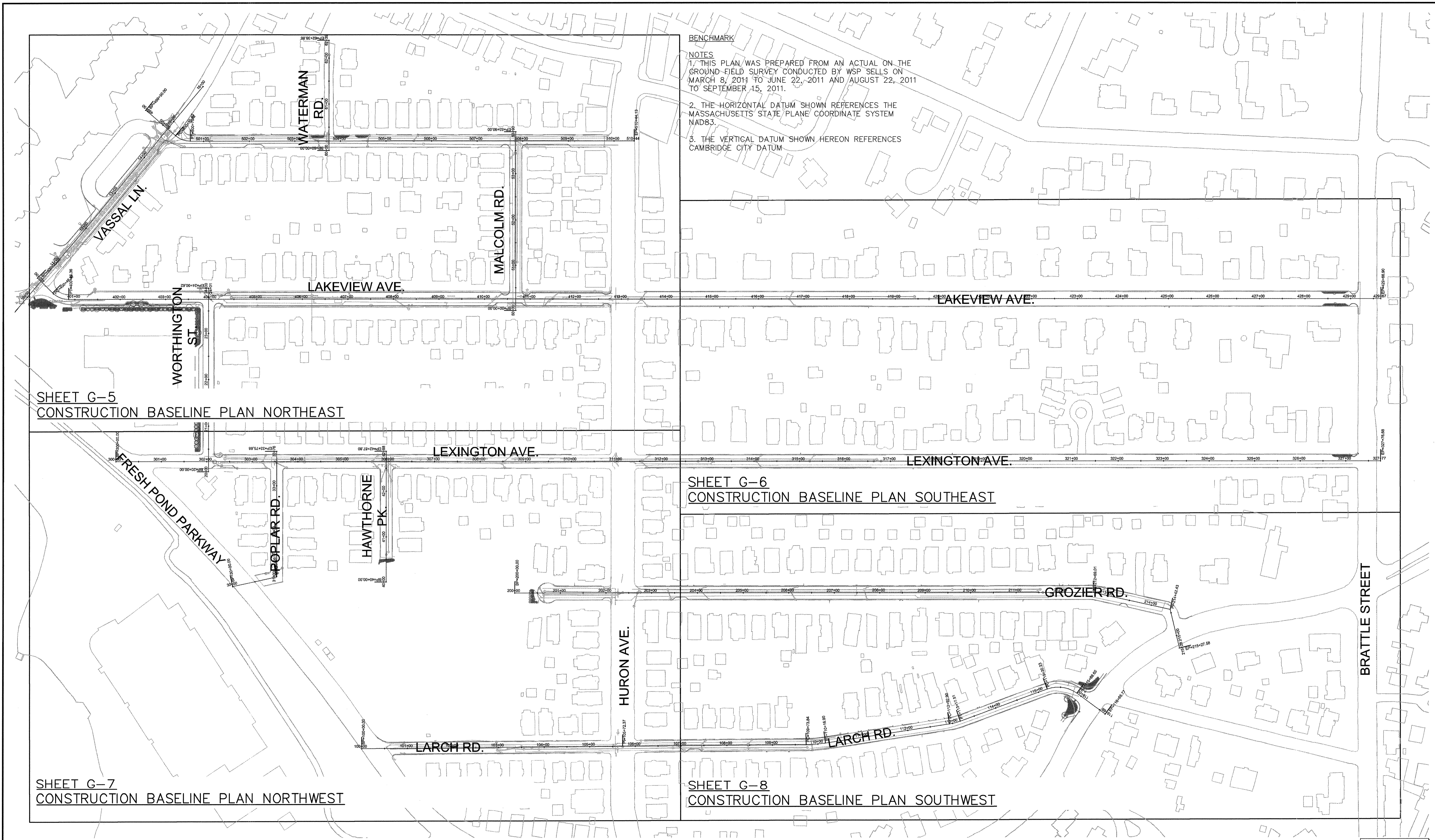

BENCHMARK

NOTES

1. THIS PLAN WAS PREPARED FROM AN ACTUAL ON THE GROUND FIELD SURVEY CONDUCTED BY WSP SELLS ON MARCH 8, 2011 TO JUNE 22, 2011 AND AUGUST 22, 2011 TO SEPTEMBER 15, 2011.
2. THE HORIZONTAL DATUM SHOWN REFERENCES THE MASSACHUSETTS STATE PLANE COORDINATE SYSTEM NAD83.
3. THE VERTICAL DATUM SHOWN HEREON REFERENCES CAMBRIDGE CITY DATUM.

SHEET G-5  
CONSTRUCTION BASELINE PLAN NORTHEAST

SHEET G-6  
CONSTRUCTION BASELINE PLAN SOUTHEAST

SHEET G-7  
CONSTRUCTION BASELINE PLAN NORTHWEST

SHEET G-8  
CONSTRUCTION BASELINE PLAN SOUTHWEST

CONFORMED SET

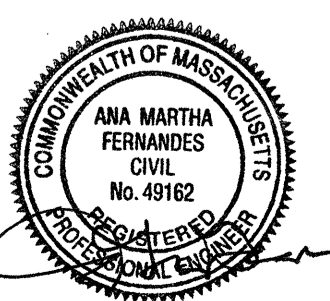
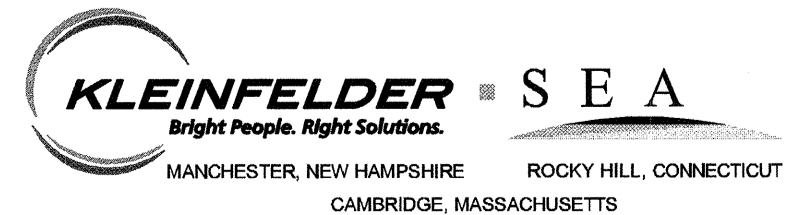

Scale	1"=100'			
Date	SEPTEMBER 2012			
Job No.	1010891			
Designed by	AMF			
Drawn by	ZSH			
Checked by	BFR	No.	Description	Date
Approved by	AMF		REVISIONS	



CITY OF CAMBRIDGE, MASSACHUSETTS

HURON A SEWER SEPARATION PROJECT  
CONTRACT NO. 8A

GENERAL  
CONSTRUCTION BASELINE KEY PLAN

Sheet No. **G-4**

File No.

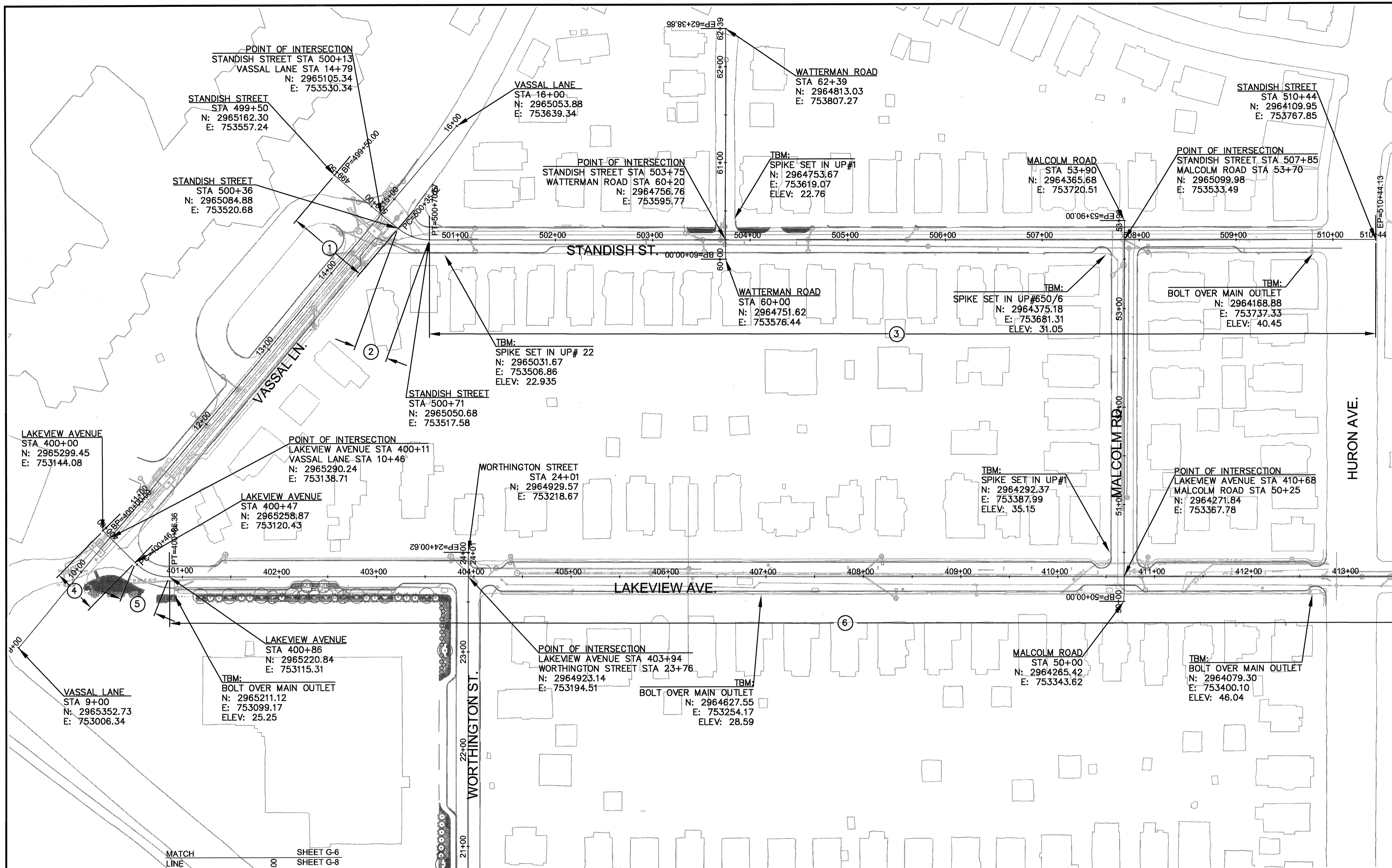

BEGINNING ALIGNMENT	SEGMENT LABEL	AZIMUTH	LENGTH	ENDING ALIGNMENT
STANDISH STREET STA 499+50 N: 2965162.30 E: 753557.24	①	S25°16'23"W	85.62'	STANDISH STREET STA 500+36 N: 2965084.88 E: 753520.68
	②	R=50.00'	35.05'	STANDISH STREET STA 500+71 N: 2965050.68 E: 753517.58
	③	S14°53'52"E	973.46'	STANDISH STREET STA 510+44 N: 2964109.95 E: 753767.85
WATTERMAN ROAD STA 60+00 N: 2964265.62 E: 753576.44	--	S104°53'56"E	238.86'	WATTERMAN ROAD STA 62+39 N: 2964813.03 E: 753807.27
MALCOLM ROAD STA 50+00 N: 2964365.42 E: 753343.62	--	S104°53'52"E	390.00'	MALCOLM ROAD STA 53+90 N: 2964365.68 E: 753720.51
VASSAL LANE STA 9+00 N: 2965352.73 E: 753006.34	--	S64°43'37"E	700.00'	VASSAL LANE STA 16+00 N: 2965053.88 E: 753639.34
LAKEVIEW AVENUE STA 400+00 N: 2965299.45 E: 753144.08	④	S30°13'59"W	46.97'	LAKEVIEW AVENUE STA 400+47 N: 2965258.87 E: 753120.43
	⑤	R=50.00'	50.00'	LAKEVIEW AVENUE STA 400+86 N: 2965220.84 E: 753115.31
	⑥	S14°53'52"E	2880.54'	LAKEVIEW AVENUE STA 429+67 N: 2962437.12 E: 753855.88
WORTHINGTON STREET STA 20+00 N: 2964826.57 E: 752831.51	--	S104°53'52"E	400.62'	WORTHINGTON STREET STA 24+01 N: 2964929.57 E: 753218.67

CONFIRMED SET

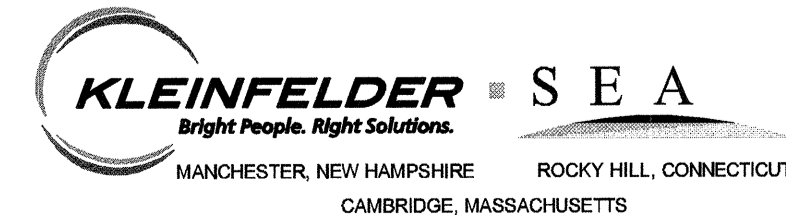

Scale	1"=60'			
Date	SEPTEMBER 2012			
Job No.	1010691			
Designed by	AMF			
Drawn by	ZSH			
Checked by	BFR	No.	Description	Date
Approved by	AMF		REVISIONS	



CITY OF CAMBRIDGE, MASSACHUSETTS  
 HURON A SEWER SEPARATION PROJECT  
 CONTRACT NO. 8A  
 GENERAL  
 CONSTRUCTION BASELINE PLAN NORTHEAST

Sheet No. **G-5**  
 File No.

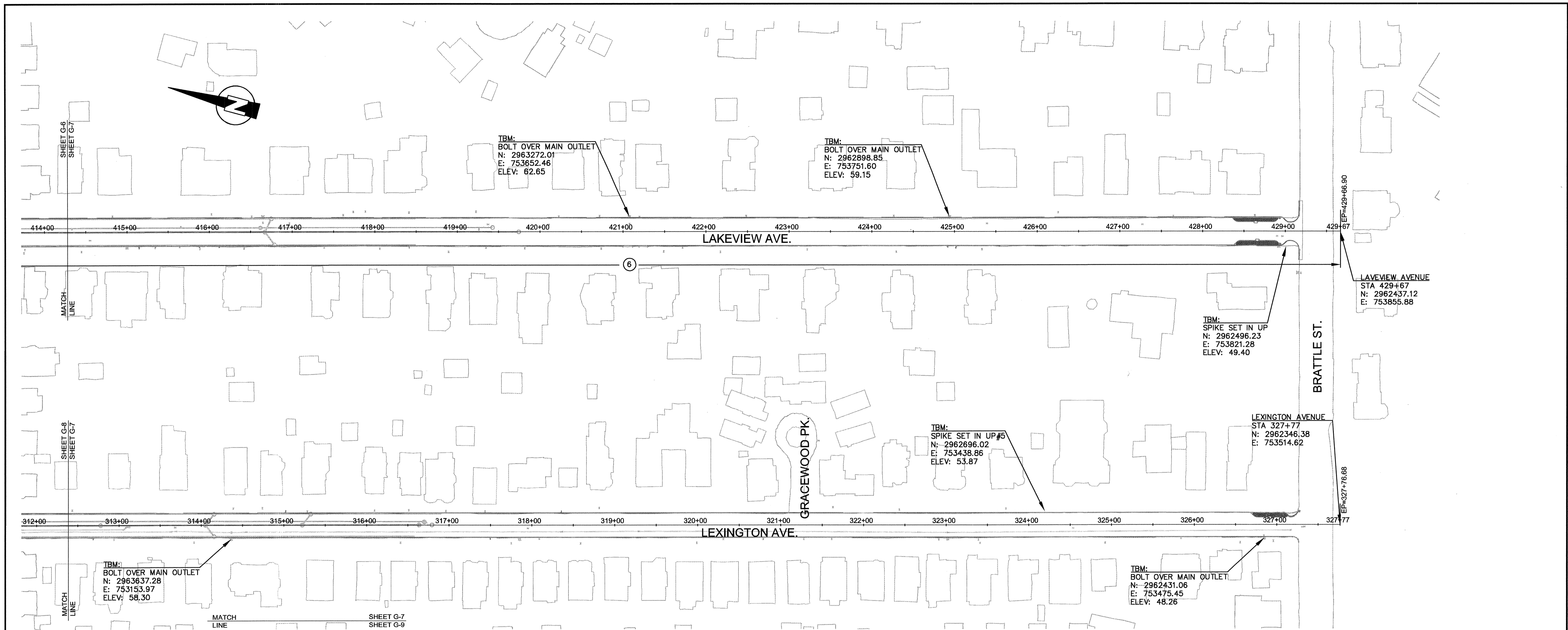

BEGINNING ALIGNMENT	SEGMENT LABEL	AZIMUTH	LENGTH	ENDING ALIGNMENT
LAKEVIEW AVENUE STA 400+00 N: 2965299.45 E: 753144.08	4	S30°13'59"W	46.97'	LAKEVIEW AVENUE STA 400+47 N: 2965258.87 E: 753120.43
	5	R=50.00'	50.00'	LAKEVIEW AVENUE STA 400+86 N: 2965220.84 E: 753115.31
	6	S14°53'52"E	2880.54'	LAKEVIEW AVENUE STA 429+67 N: 2962437.12 E: 753855.88
LEXINGTON AVENUE STA 300+00 N: 2965029.73 E: 752800.75	---	S14°53'52"E	2776.68'	LEXINGTON AVENUE STA 327+77 N: 2962346.38 E: 753514.62

CONFORMED SET

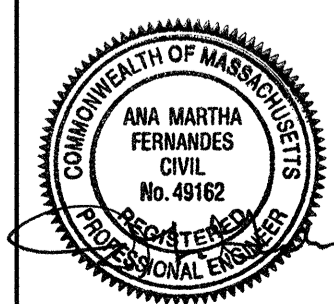
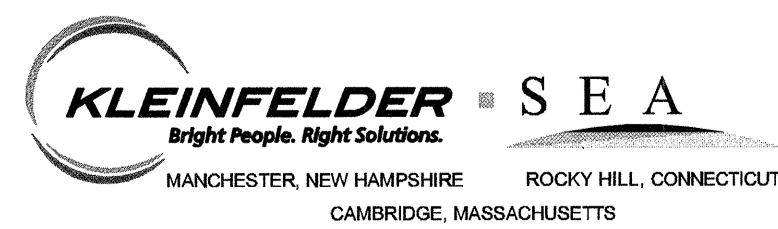

Scale	1"=60'			
Date	SEPTEMBER 2012			
Job No.	1010691			
Designed by	AMF			
Drawn by	ZSH			
Checked by	BFR	No.	Description	Date
Approved by	AMF		REVISIONS	



CITY OF CAMBRIDGE, MASSACHUSETTS	Sheet No.
HURON A SEWER SEPARATION PROJECT CONTRACT NO. 8A	G-6
GENERAL CONSTRUCTION BASELINE PLAN SOUTHEAST	File No.

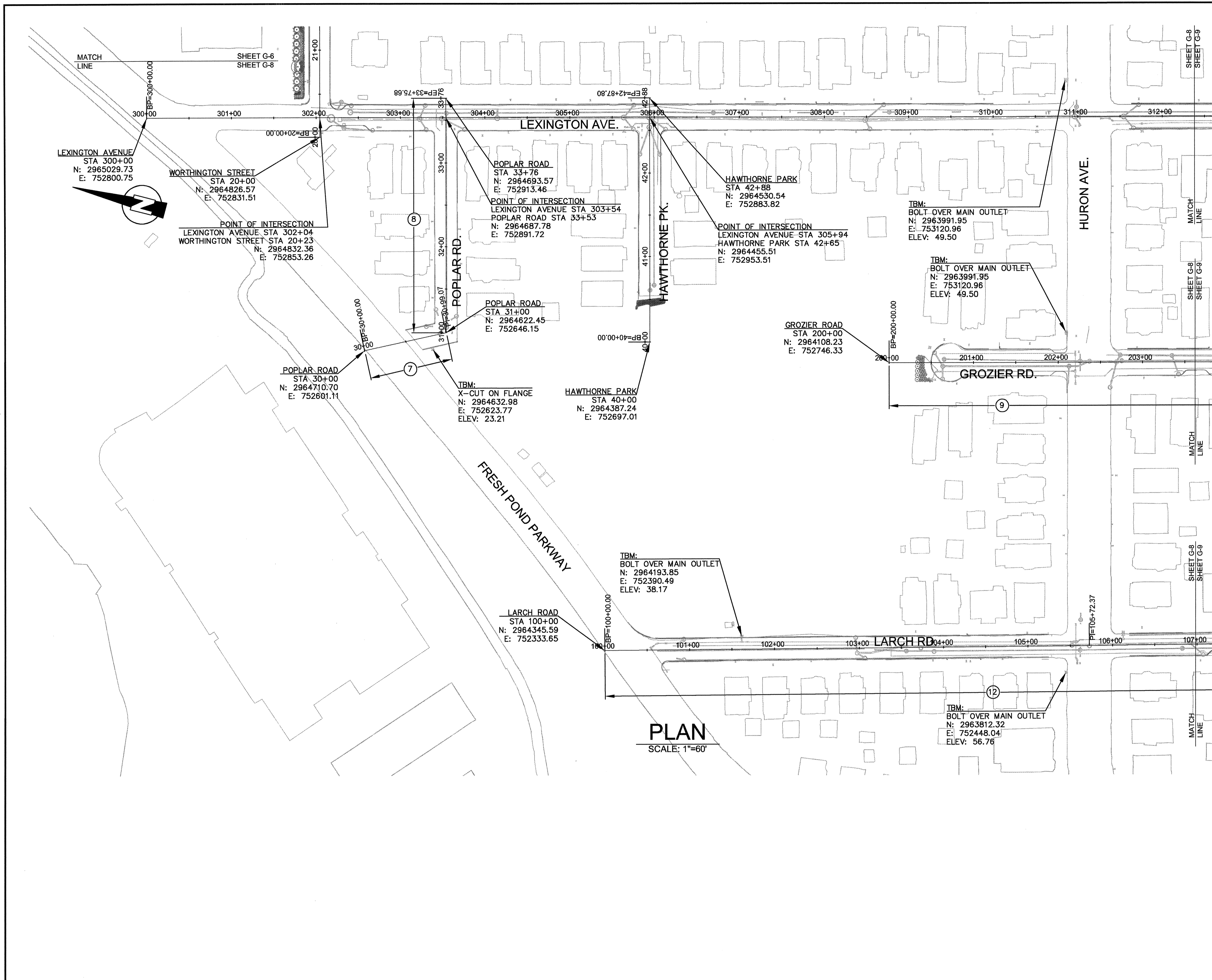

**PLAN**  
SCALE: 1"=60'

BEGINNING ALIGNMENT	SEGMENT LABEL	AZIMUTH	LENGTH	ENDING ALIGNMENT
LEXINGTON AVENUE STA 300+00 N: 2965029.73 E: 752800.75	--	S14°53'52"E	2776.68'	LEXINGTON AVENUE STA 327+77 N: 2962346.38 E: 753514.62
POPLAR ROAD STA 30+00 N: 2964710.70 E: 752601.11	7	S27°2'22"E	99.07'	POPLAR ROAD STA 31+00 N: 2964622.45 E: 752646.15
	8	S104°53'52"E	50.00'	POPLAR ROAD STA 33+76 N: 2964693.57 E: 752913.46
HAWTHORNE PARK STA 40+00 N: 2964387.24 E: 752697.01	--	S104°53'52"E	2776.68'	HAWTHORNE PARK STA 42+88 N: 2964530.54 E: 752883.82
GROZIER ROAD STA 200+00 N: 2964108.23 E: 752746.33	9	S14°53'52"E	1269.01'	GROZIER ROAD STA 212+69 N: 2964281.88 E: 753072.58
	10	S2°35'52"E	173.43'	GROZIER ROAD STA 214+42 N: 2962708.63 E: 753080.44
	11	S61°7'3"W	85.14'	GROZIER ROAD STA 215+28 N: 2962667.50 E: 753005.89
LARCH ROAD STA 100+00 N: 2964345.59 E: 752333.65	12	S15°22'29"E	974.09'	LARCH ROAD STA 109+73 N: 2963406.62 E: 752591.91
	13	R=300.00'	43.07'	LARCH ROAD STA 110+17 N: 2963366.06 E: 752606.27
	14	S23°36'42"E	276.00'	LARCH ROAD STA 112+93 N: 2963113.17 E: 752716.82
	15	R=125.00'	24.61'	LARCH ROAD STA 113+18 N: 2963091.73 E: 752728.82
	16	S34°53'32"E	202.72'	LARCH ROAD STA 115+20 N: 2962925.45 E: 752844.79
	17	R=70.00'	68.42'	LARCH ROAD STA 115+89 N: 2962860.20 E: 752852.67
	18	S21°6'25"W	77.12'	LARCH ROAD STA 116+66 N: 2962788.86 E: 752824.90
WORTHINGTON STREET STA 20+00 N: 2964826.57 E: 752831.51	--	S104°53'52"E	400.62'	WORTHINGTON STREET STA 24+01 N: 2964929.57 E: 753218.67

CONFORMED SET

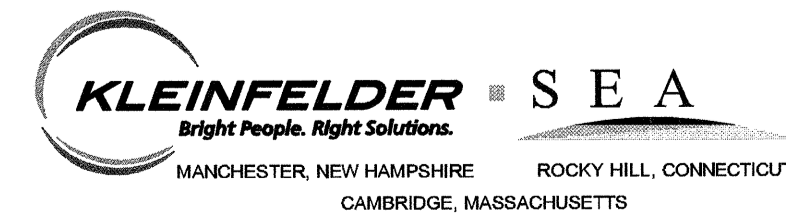

Scale	1"=60'			
Date	SEPTEMBER 2012			
Job No.	1010691			
Designed by	AMF			
Drawn by	ZSH			
Checked by	BFR	No.	Description	Date
Approved by	AMF		REVISIONS	

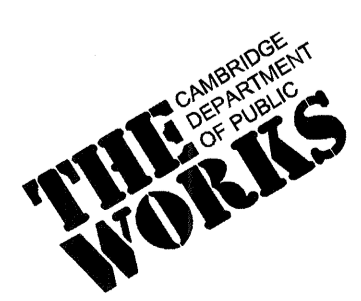

CITY OF CAMBRIDGE, MASSACHUSETTS	Sheet No.
HURON A SEWER SEPARATION PROJECT CONTRACT NO. 8A	G-7
GENERAL CONSTRUCTION BASELINE PLAN NORTHWEST	File No.

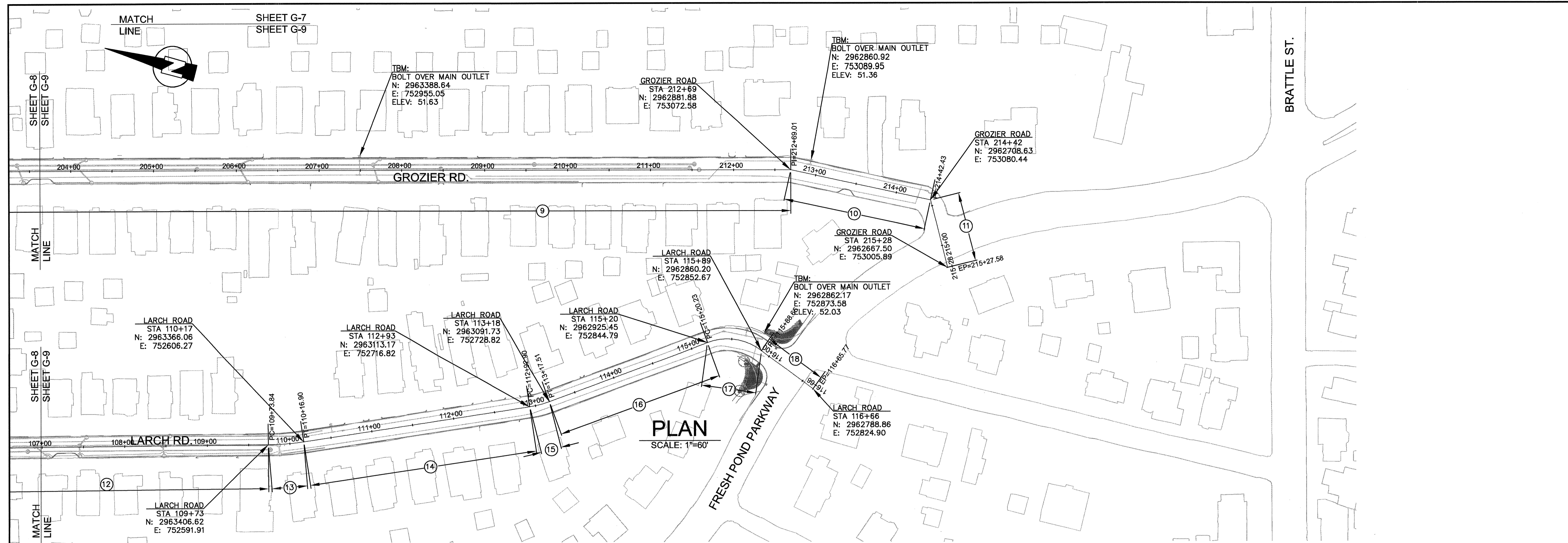

BEGINNING ALIGNMENT	SEGMENT LABEL	AZIMUTH	LENGTH	ENDING ALIGNMENT
LARCH ROAD STA 100+00 N: 2964345.59 E: 752333.65	12	S15°22'29"E	974.09'	LARCH ROAD STA 109+73 N: 2963406.62 E: 752591.91
	13	R=300.00'	43.07'	LARCH ROAD STA 110+17 N: 2963366.06 E: 752606.27
	14	S23°36'42"E	276.00'	LARCH ROAD STA 112+93 N: 2963113.17 E: 752716.82
	15	R=125.00'	24.61'	LARCH ROAD STA 113+18 N: 2963091.73 E: 752728.82
	16	S34°53'32"E	202.72'	LARCH ROAD STA 115+20 N: 2962925.45 E: 752844.79
	17	R=70.00'	68.42'	LARCH ROAD STA 115+89 N: 2962860.20 E: 752852.67
	18	S21°6'25"W	77.12'	LARCH ROAD STA 116+66 N: 2962788.86 E: 752824.90

BEGINNING ALIGNMENT	SEGMENT LABEL	AZIMUTH	LENGTH	ENDING ALIGNMENT
GROZIER ROAD STA 200+00 N: 2964108.23 E: 752746.33	9	S14°53'52"E	1269.01'	GROZIER ROAD STA 212+69 N: 2962881.88 E: 753072.58
	10	S2°35'52"E	173.43'	GROZIER ROAD STA 214+42 N: 2962708.63 E: 753080.44
	11	S61°7'3"W	85.14'	GROZIER ROAD STA 215+28 N: 2962667.50 E: 753005.89
LEXINGTON AVENUE STA 300+00 N: 2965029.73 E: 752800.75	--	S14°53'52"E	2776.68'	LEXINGTON AVENUE STA 327+77 N: 2962346.38 E: 753514.62

CONFORMED SET

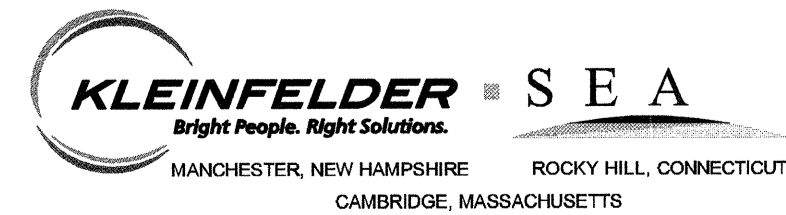

Scale	1"=60'
Date	SEPTEMBER 2012
Job No.	1010691
Designed by	AMF
Drawn by	ZSH
Checked by	BFR
Approved by	AMF



CITY OF CAMBRIDGE, MASSACHUSETTS  
 HURON A SEWER SEPARATION PROJECT  
 CONTRACT NO. 8A  
 GENERAL  
 CONSTRUCTION BASELINE PLAN SOUTHWEST

Sheet No. **G-8**  
 File No.