

**PEDESTRIAN NOTES:**

1. WORK ON LARCH ROAD SHALL MEET THE REQUIREMENTS OF THE CITY OF CAMBRIDGE DEPARTMENT OF PUBLIC WORKS.
2. SEE DETAIL SHEET RG-3 AND RG-4 FOR CURB INSTALLATION, PEDESTRIAN RAMP, AND SIDEWALK CONSTRUCTION DETAILS.
3. CONTRACTOR SHALL ADJUST EXISTING UTILITY COVERS AND CASTINGS TO RE-GRADED SURFACES. THE CONTRACTOR TO COORDINATE WITH RESPECTIVE UTILITY COMPANIES FOR GAS/TELECOM/CABLE/ELECTRIC.
4. ALL VERTICAL GRANITE CURBING WITHIN SIDEWALK, COLD PLANE, AND PULVERIZING LIMITS SHALL BE REMOVED AND RESET UNLESS OTHERWISE NOTED.
5. CONTRACTOR TO ADJUST TREE PIT OPENINGS AS NECESSARY TO MAINTAIN A MINIMUM AREA OF 15SF. FOR EXISTING TREES, A MINIMUM OF 3'-0" WIDE SIDEWALK SHALL BE MAINTAINED BETWEEN TREE PIT AND BACK OF SIDEWALK UNLESS SHOWN OTHERWISE. FOR PROPOSED TREES A MINIMUM OF 4'-0" WIDE SIDEWALK BETWEEN TREE PIT AND BACK OF SIDEWALK UNLESS SHOWN OTHERWISE.
6. PROPOSED TREE TYPE CODING AND LOCATIONS HAVE BEEN IDENTIFIED ON THE ROADWAY CONSTRUCTION SHEETS. REFER TO SHEET CG-30 FOR PLANTING LIST.
7. EXISTING FEATURES AT BACK OF SIDEWALK SHALL REMAIN IN PLACE UNLESS OTHERWISE NOTED. DAMAGES OR DISLODGING OF FEATURES AT BACK OF SIDEWALK SHALL BE REPAIRED/REPLACED AT NO ADDITIONAL COST TO THE OWNER.
8. CONTRACTOR SHALL MATCH THE EXISTING GRADE AT THE LIMIT OF PROPOSED COLD PLANE AND OVERLAY. THE JOINT BETWEEN EXISTING AND PROPOSED PAVEMENT SHALL BE TREATED WITH INFRARED PAVEMENT SEALANT AND HOT POURED RUBBERIZED ASPHALT SEALER.
9. ALL EXISTING TREES AND SHRUBS SHALL BE RETAINED UNLESS OTHERWISE NOTED.
10. ALL EXISTING SIGNS AND POSTS SHALL BE REMOVED AND STACKED.
11. ALL PROPOSED SIGNS SHALL BE LOCATED A LATERAL CLEARANCE OF 1' FROM CURB.
12. PASSING ZONES HAVE BEEN LOCATED APPROXIMATELY EVERY 200' WITHIN ACCESSIBLE ROUTES. PASSING ZONES SHALL BE A MINIMUM SIZE OF 5'X5' AND HAVE A MAXIMUM SLOPE OF 1.5% IN ALL DIRECTIONS. FOR ACCESSIBLE ROUTES, REFER TO CONSTRUCTION DRAWINGS. LOCATIONS WHERE NO ACCESSIBLE ROUTE IS INDICATED, BOTH SIDEWALKS SHALL BE ACCESSIBLE.

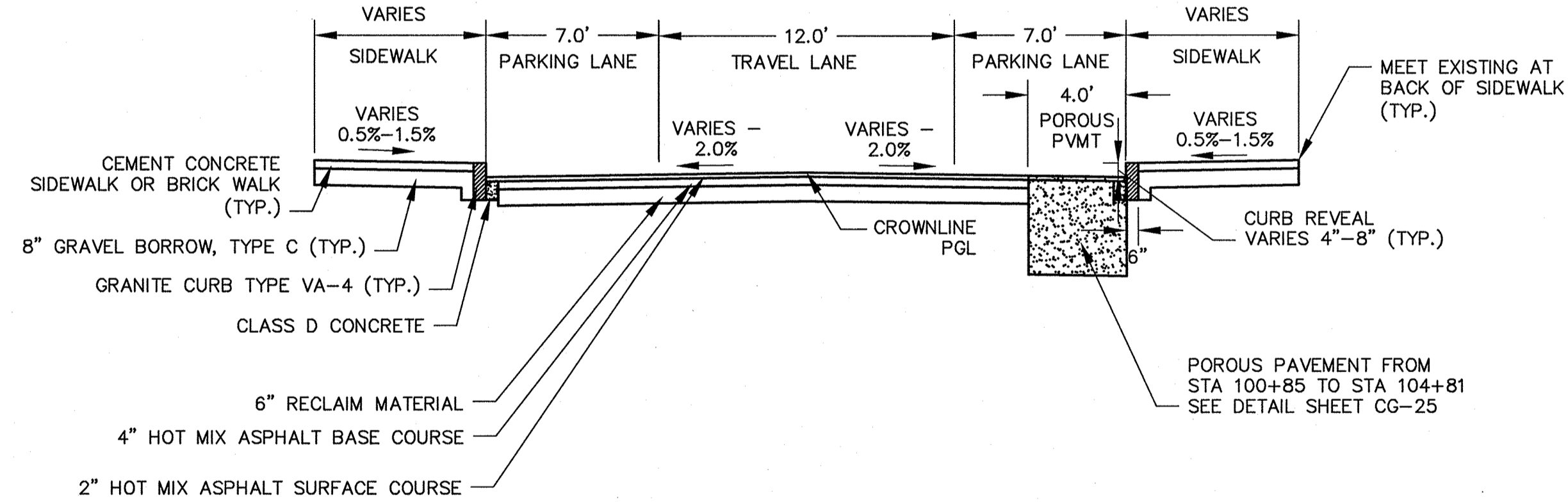

**TYPICAL SECTION**

LARCH ROAD  
STA 100+85 TO 105+24  
SCALE: N.T.S.

PLOT DATE=9/4/2012 11:59:40 AM USER=KYLE LANGLOIS FILENAME=G:\clients\cambridge\MA0211010.01-A - Huron A2.8 Drawings\_Conformeed\_Larch - (Conformeed).dwg

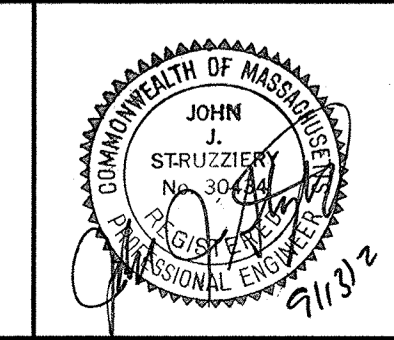

Scale	AS NOTED			
Date	SEPTEMBER 2012			
Job No.	2011010.01-A			
Designed by	TALJUL			
Drawn by	TALJUL			
Checked by	CMC/BJM	No.	Description	Date
Approved by	BJM		REVISIONS	

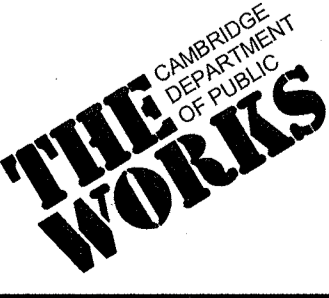

Client	CITY OF CAMBRIDGE, MASSACHUSETTS	Sheet	R-1
Project	HURON A SEWER SEPARATION PROJECT Contract No. 8A	File No.	
Drawing	ROADWAY - LARCH ROAD Construction Plan STA 100+00 to 105+75		

CONFORMED SET

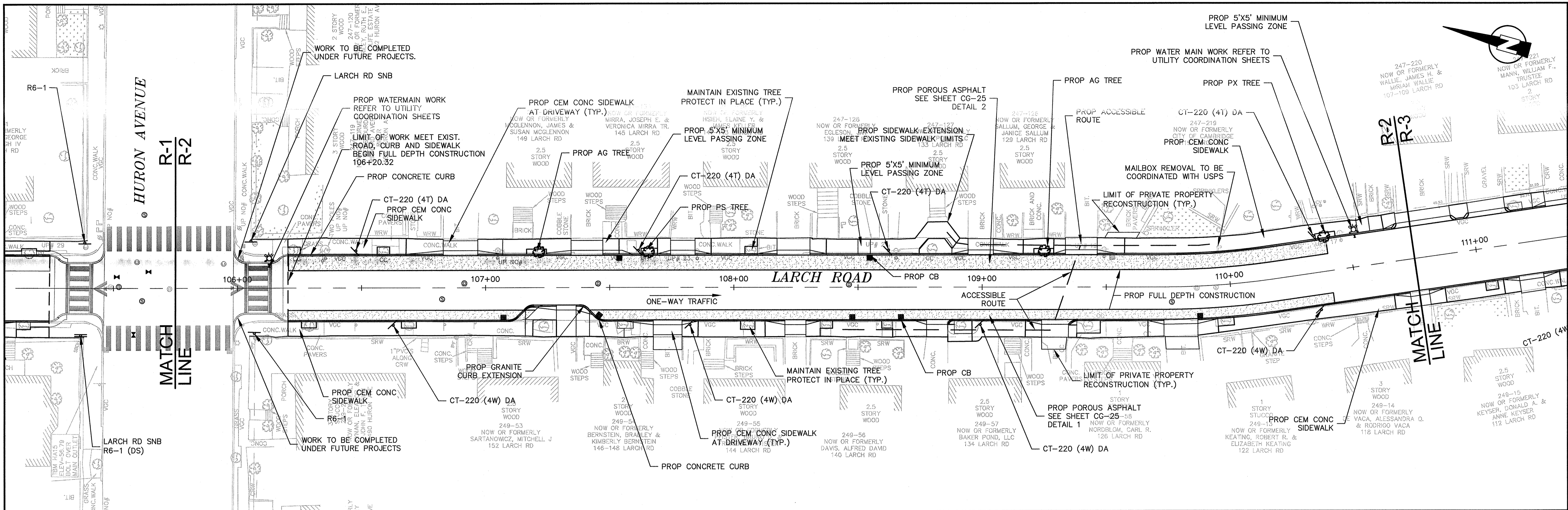

**PEDESTRIAN NOTES:**

1. WORK ON LARCH ROAD SHALL MEET THE REQUIREMENTS OF THE CITY OF CAMBRIDGE DEPARTMENT OF PUBLIC WORKS.
2. SEE DETAIL SHEET RG-3 AND RG-4 FOR CURB INSTALLATION, PEDESTRIAN RAMP, AND SIDEWALK CONSTRUCTION DETAILS.
3. CONTRACTOR SHALL ADJUST EXISTING UTILITY COVERS AND CASTINGS TO RE-GRADED SURFACES. THE CONTRACTOR TO COORDINATE WITH RESPECTIVE UTILITY COMPANIES FOR GAS/TELECOM/CABLE/ELECTRIC.
4. ALL VERTICAL GRANITE CURBING WITHIN SIDEWALK, COLD PLANE, AND PULVERIZING LIMITS SHALL BE REMOVED AND RESET UNLESS OTHERWISE NOTED.
5. CONTRACTOR TO ADJUST TREE PIT OPENINGS AS NECESSARY TO MAINTAIN A MINIMUM AREA OF 15SF. FOR EXISTING TREES, A MINIMUM OF 3'-0" WIDE SIDEWALK SHALL BE MAINTAINED BETWEEN TREE PIT AND BACK OF SIDEWALK UNLESS SHOWN OTHERWISE. FOR PROPOSED TREES A MINIMUM OF 4'-0" WIDE SIDEWALK BETWEEN TREE PIT AND BACK OF SIDEWALK UNLESS SHOWN OTHERWISE.
6. PROPOSED TREE TYPE CODING AND LOCATIONS HAVE BEEN IDENTIFIED ON THE ROADWAY CONSTRUCTION SHEETS. REFER TO SHEET CG-30 FOR PLANTING LIST.
7. EXISTING FEATURES AT BACK OF SIDEWALK SHALL REMAIN IN PLACE UNLESS OTHERWISE NOTED. DAMAGES OR DISLODGING OF FEATURES AT BACK OF SIDEWALK SHALL BE REPAIRED/REPLACED AT NO ADDITIONAL COST TO THE OWNER.
8. CONTRACTOR SHALL MATCH THE EXISTING GRADE AT THE LIMIT OF PROPOSED COLD PLANE AND OVERLAY. THE JOINT BETWEEN EXISTING AND PROPOSED PAVEMENT SHALL BE TREATED WITH INFRARED PAVEMENT SEALANT AND HOT POURED RUBBERIZED ASPHALT SEALER.
9. ALL EXISTING TREES AND SHRUBS SHALL BE RETAINED UNLESS OTHERWISE NOTED.
10. ALL EXISTING SIGNS AND POSTS SHALL BE REMOVED AND STACKED.
11. ALL PROPOSED SIGNS SHALL BE LOCATED A LATERAL CLEARANCE OF 1' FROM CURB.
12. PASSING ZONES HAVE BEEN LOCATED APPROXIMATELY EVERY 200' WITHIN ACCESSIBLE ROUTES. PASSING ZONES SHALL BE A MINIMUM SIZE OF 5'X5' AND HAVE A MAXIMUM SLOPE OF 1.5% IN ALL DIRECTIONS. FOR ACCESSIBLE ROUTES, REFER TO CONSTRUCTION DRAWINGS. LOCATIONS WHERE NO ACCESSIBLE ROUTE IS INDICATED, BOTH SIDEWALKS SHALL BE ACCESSIBLE.

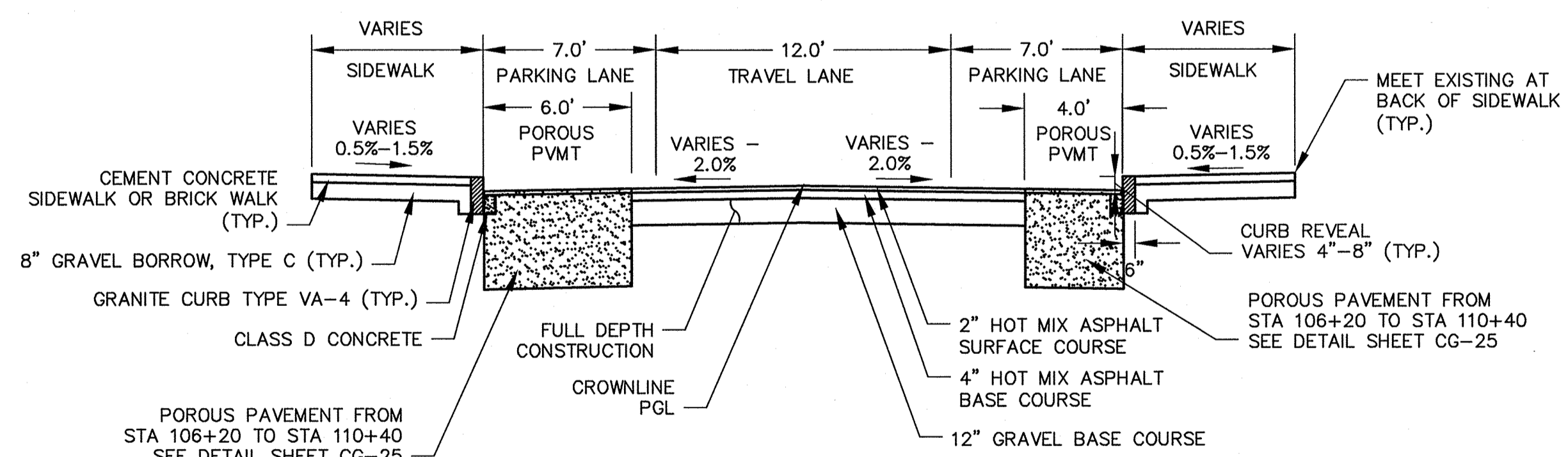
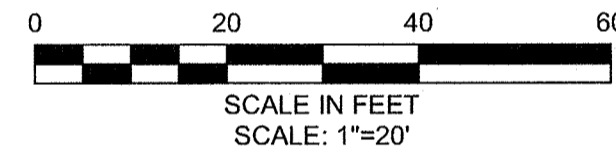

**TYPICAL SECTION**  
LARCH ROAD  
STA 106+20 TO STA 110+40  
SCALE: N.T.S.

PLOT DATE=04/2012 12:01:14 PM USER=KYLE LANGLOIS FILENAME=C:\clients\cambridge\MA20110101-1-A-Huron A2.8 Drawings\_Conformedit\_Larch - (Conformedit).dwg

**KLEINFELDER** ■ **SEA**  
Bright People. Right Solutions.  
MANCHESTER, NEW HAMPSHIRE    ROCKY HILL, CONNECTICUT  
CAMBRIDGE, MASSACHUSETTS

**MWH**  
285 SUMMER STREET, SUITE 200  
BOSTON, MASSACHUSETTS 02210  
TEL: (617) 314-7100

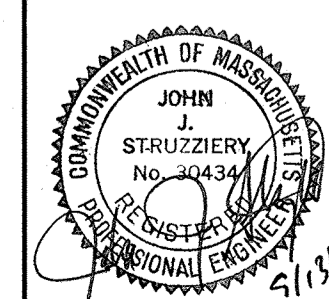

Scale	AS NOTED		
Date	SEPTEMBER 2012		
Job No.	20110101-A		
Designed by	TAL/JL		
Drawn by	TAL/JL		
Checked by	CMC/BJM	No.	Description
Approved by	BJM		REVISIONS



Client	CITY OF CAMBRIDGE, MASSACHUSETTS
Project	HURON A SEWER SEPARATION PROJECT Contract No. 8A
Drawing	ROADWAY - LARCH ROAD Construction Plan STA 105+75 to 110+75

Sheet	R-2
File No.	

CONFORMED SET

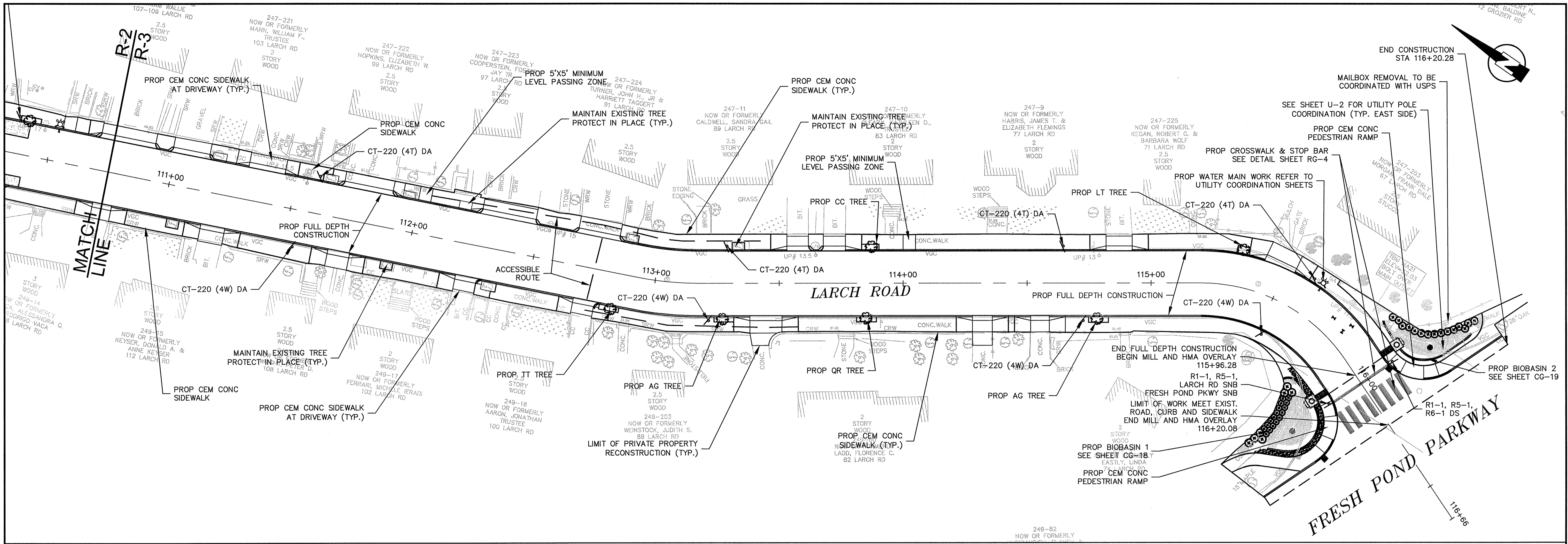

**PLAN**  
 0 20 40 60  
 SCALE IN FEET  
 SCALE: 1"=20'

- PEDESTRIAN NOTES:**
1. WORK ON LARCH ROAD SHALL MEET THE REQUIREMENTS OF THE CITY OF CAMBRIDGE DEPARTMENT OF PUBLIC WORKS.
  2. SEE DETAIL SHEET RG-3 AND RG-4 FOR CURB INSTALLATION, PEDESTRIAN RAMP, AND SIDEWALK CONSTRUCTION DETAILS.
  3. CONTRACTOR SHALL ADJUST EXISTING UTILITY COVERS AND CASTINGS TO RE-GRADED SURFACES. THE CONTRACTOR TO COORDINATE WITH RESPECTIVE UTILITY COMPANIES FOR GAS/TELECOM/CABLE/ELECTRIC.
  4. ALL VERTICAL GRANITE CURBING WITHIN SIDEWALK, COLD PLANE, AND PULVERIZING LIMITS SHALL BE REMOVED AND RESET UNLESS OTHERWISE NOTED.
  5. CONTRACTOR TO ADJUST TREE PIT OPENINGS AS NECESSARY TO MAINTAIN A MINIMUM AREA OF 15SF. FOR EXISTING TREES, A MINIMUM OF 3'-0" WIDE SIDEWALK SHALL BE MAINTAINED BETWEEN TREE PIT AND BACK OF SIDEWALK UNLESS SHOWN OTHERWISE. FOR PROPOSED TREES A MINIMUM OF 4'-0" WIDE SIDEWALK BETWEEN TREE PIT AND BACK OF SIDEWALK UNLESS SHOWN OTHERWISE.
  6. PROPOSED TREE TYPE CODING AND LOCATIONS HAVE BEEN IDENTIFIED ON THE ROADWAY CONSTRUCTION SHEETS. REFER TO SHEET CG-30 FOR PLANTING LIST.
  7. EXISTING FEATURES AT BACK OF SIDEWALK SHALL REMAIN IN PLACE UNLESS OTHERWISE NOTED. DAMAGES OR DISLODGING OF FEATURES AT BACK OF SIDEWALK SHALL BE REPAIRED/REPLACED AT NO ADDITIONAL COST TO THE OWNER.
  8. CONTRACTOR SHALL MATCH THE EXISTING GRADE AT THE LIMIT OF PROPOSED COLD PLANE AND OVERLAY. THE JOINT BETWEEN EXISTING AND PROPOSED PAVEMENT SHALL BE TREATED WITH INFRARED PAVEMENT SEALANT AND HOT POURED RUBBERIZED ASPHALT SEALER.
  9. ALL EXISTING TREES AND SHRUBS SHALL BE RETAINED UNLESS OTHERWISE NOTED.
  10. ALL EXISTING SIGNS AND POSTS SHALL BE REMOVED AND STACKED.
  11. ALL PROPOSED SIGNS SHALL BE LOCATED A LATERAL CLEARANCE OF 1' FROM CURB.
  12. PASSING ZONES HAVE BEEN LOCATED APPROXIMATELY EVERY 200' WITHIN ACCESSIBLE ROUTES. PASSING ZONES SHALL BE A MINIMUM SIZE OF 5'X5' AND HAVE A MAXIMUM SLOPE OF 1.5% IN ALL DIRECTIONS. FOR ACCESSIBLE ROUTES, REFER TO CONSTRUCTION DRAWINGS. LOCATIONS WHERE NO ACCESSIBLE ROUTE IS INDICATED, BOTH SIDEWALKS SHALL BE ACCESSIBLE.

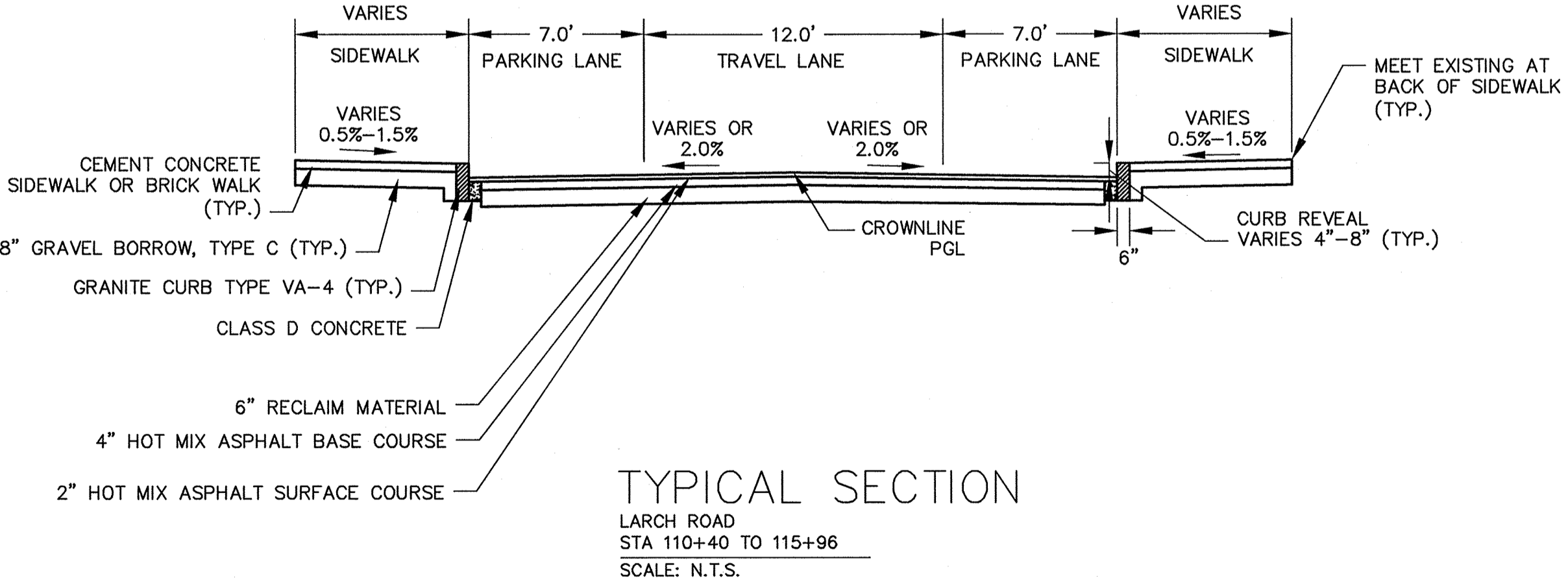

CONFORMED SET

PLOT DATE=04/20/12 12:07:29 PM USER=KYLE LANGLOIS FILENAME=C:\clients\cambridge\MA20110101-A-Huron\A12.8 Drawings\_Conformed\_Larch - (Conformed).dwg

**KLEINFELDER SEA**  
 Bright People. Right Solutions.  
 MANCHESTER, NEW HAMPSHIRE ROCKY HILL, CONNECTICUT  
 CAMBRIDGE, MASSACHUSETTS

**MWH**  
 285 SUMMER STREET, SUITE 200  
 BOSTON, MASSACHUSETTS 02210  
 TEL: (617) 314-7100

JOHN STRONIER  
 REGISTERED PROFESSIONAL ENGINEER  
 No. 30434  
 5/13/12

Scale	AS NOTED		
Date	SEPTEMBER 2012		
Job No.	20110101-A		
Designed by	TAL/JL		
Drawn by	TAL/JL		
Checked by	CMC/BJM	No.	Description
Approved by	BJM		Date
		REVISIONS	

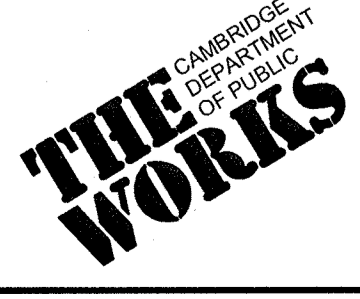

Client	CITY OF CAMBRIDGE, MASSACHUSETTS	Sheet	R-3
Project	HURON A SEWER SEPARATION PROJECT Contract No. 8A	File No.	
Drawing	ROADWAY - LARCH ROAD Construction Plan STA 110+75 to 116+50		

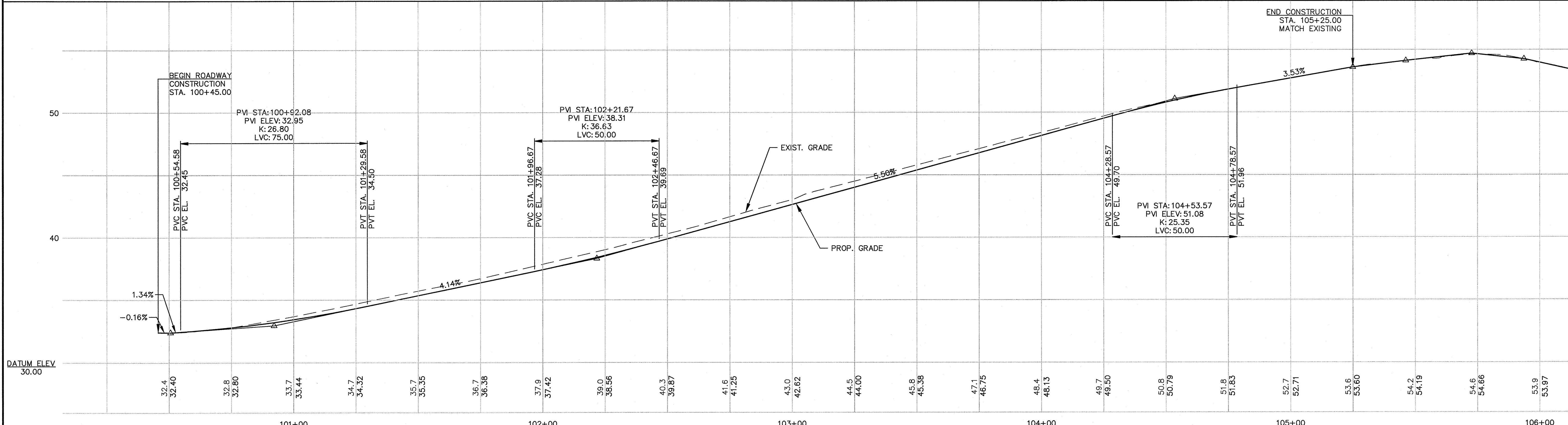
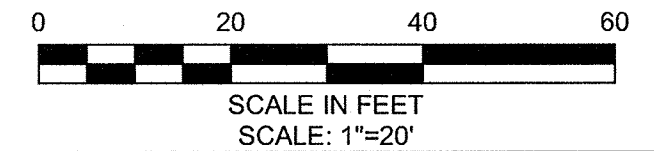
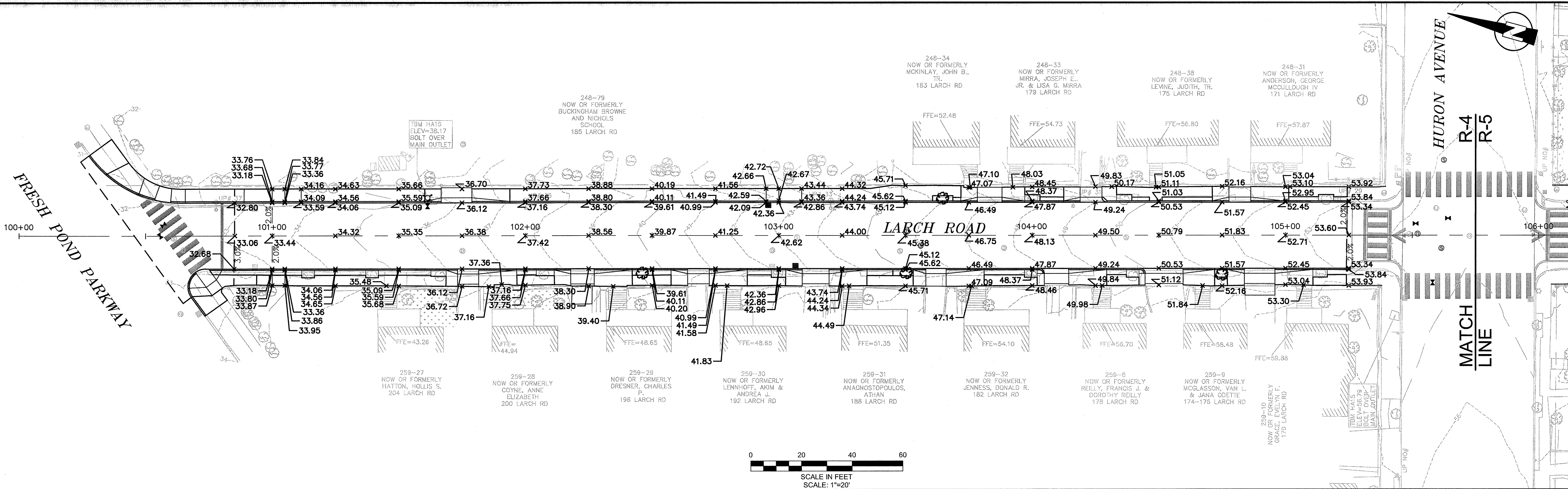

PROFILE  
HORIZONTAL SCALE: 1"=20'  
VERTICAL SCALE: 1"=4'

CONFORMED SET

PLOT DATE=9/4/2012 12:09:32 PM USER=KYLE LANGLOIS FILENAME=G:\clients\cambridge\MA2011010.01-A - Huron A2.8 Drawings\Conformed\Larch - (Conformed).dwg

**KLEINFELDER SEA**  
Bright People. Right Solutions.  
MANCHESTER, NEW HAMPSHIRE ROCKY HILL, CONNECTICUT  
CAMBRIDGE, MASSACHUSETTS

**MWH**  
285 SUMMER STREET, SUITE 200  
BOSTON, MASSACHUSETTS 02210  
TEL:(617)314-7100

JOHN J. STRUZIECKI  
No. 10000  
Professional Engineer  
9/12/12

Scale	AS NOTED		
Date	SEPTEMBER 2012		
Job No.	2011010.01-A		
Designed by	TAL/JL		
Drawn by	TAL/JL		
Checked by	CMC/BJM	No.	Description
Approved by	BJM		Date
		REVISIONS	

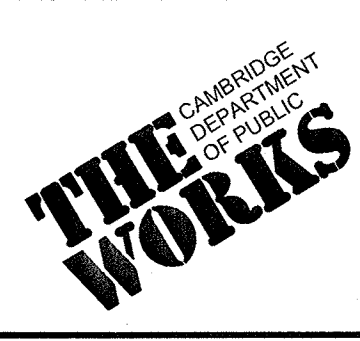

Client	CITY OF CAMBRIDGE, MASSACHUSETTS	Sheet	R-4
Project	HURON A SEWER SEPARATION PROJECT Contract No. 8A	File No.	
Drawing	ROADWAY - LARCH ROAD Grading Plan STA 100+00 to 105+75		

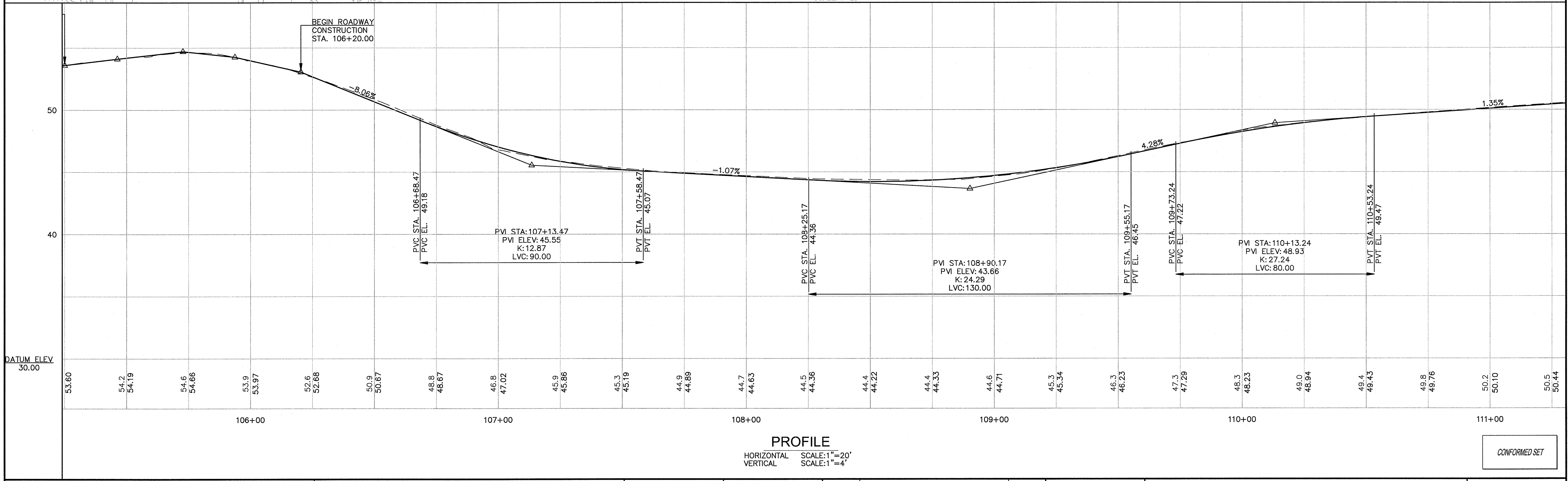
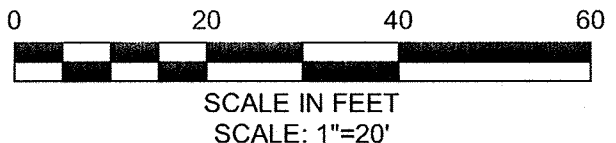
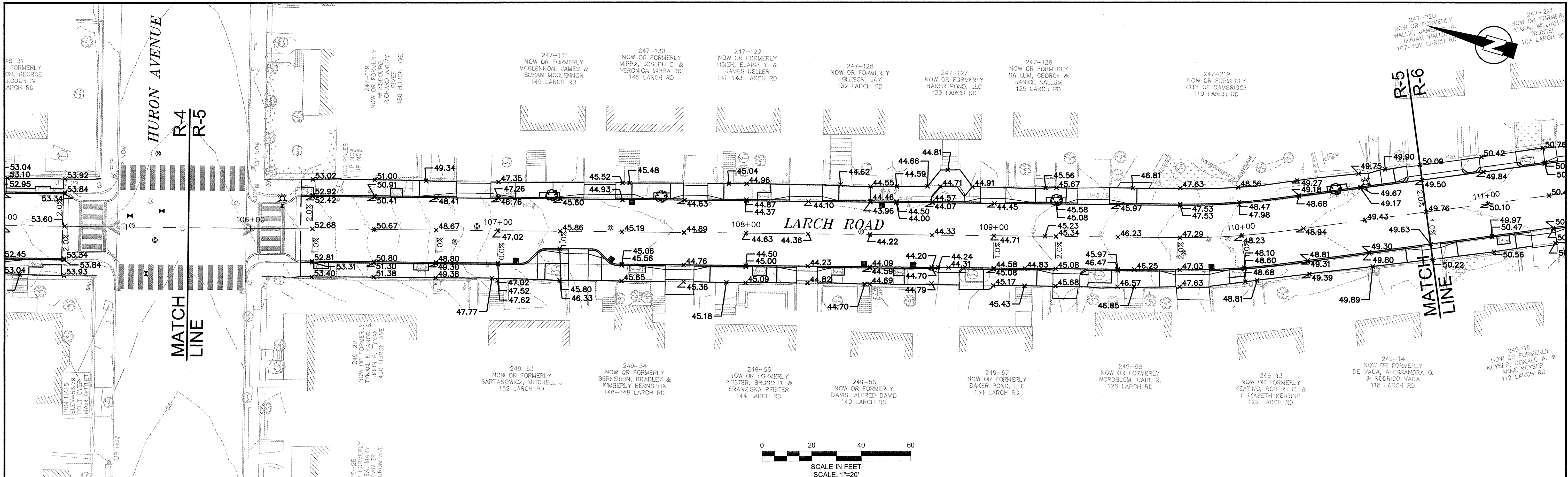

**PROFILE**  
 HORIZONTAL SCALE: 1"=20'  
 VERTICAL SCALE: 1"=4'

CONFORMED SET

PLOT DATE=9/4/2012 12:11:10 PM USER=KYLE LANGLOIS FILENAME=C:\clients\cambridge\MA2011010101-A-Huron A2.8 Drawings\Conformed\Larch - (Conformed).dwg

**KLEINFELDER SEA**  
 Bright People. Right Solutions.  
 MANCHESTER, NEW HAMPSHIRE    ROCKY HILL, CONNECTICUT  
 CAMBRIDGE, MASSACHUSETTS

**MWH**  
 285 SUMMER STREET, SUITE 200  
 BOSTON, MASSACHUSETTS 02210  
 TEL: (617) 314-7100

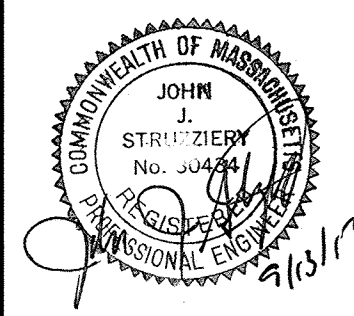

Scale	AS NOTED		
Date	SEPTEMBER 2012		
Job No.	2011010101-A		
Designed by	TAL/JL		
Drawn by	TAL/JL		
Checked by	CMC/BJM	No.	Description
Approved by	BJM		REVISIONS



Client	CITY OF CAMBRIDGE, MASSACHUSETTS
Project	HURON A SEWER SEPARATION PROJECT Contract No. 8A
Drawing	ROADWAY - LARCH ROAD Grading Plan STA 105+75 to 110+75

Sheet	R-5
File No.	

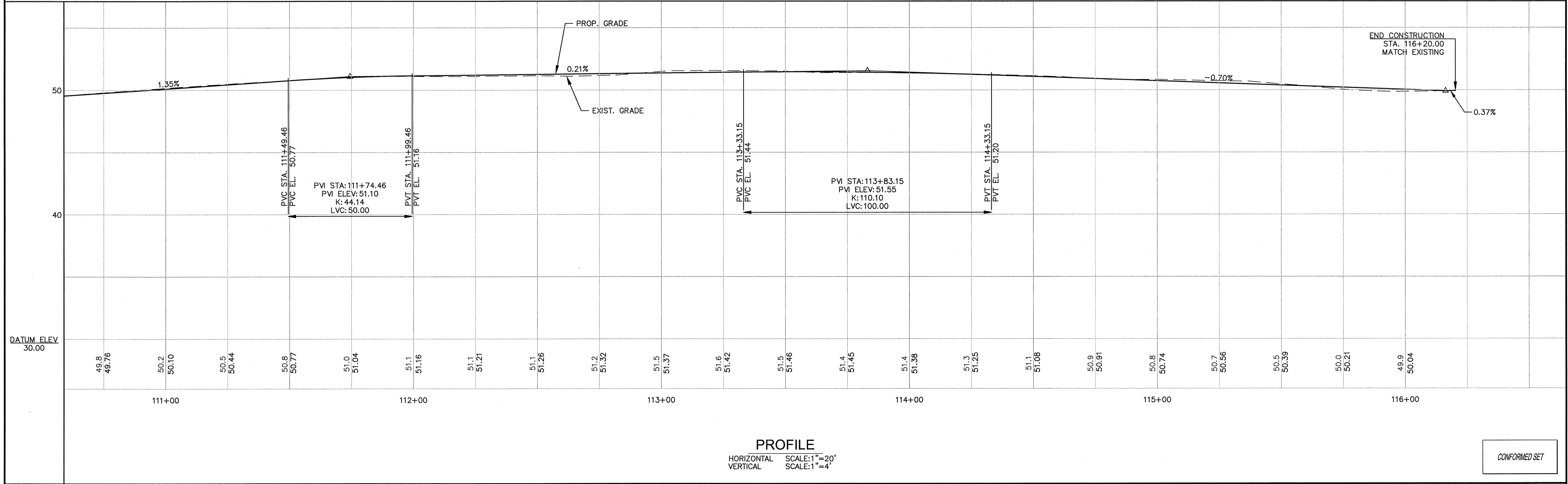
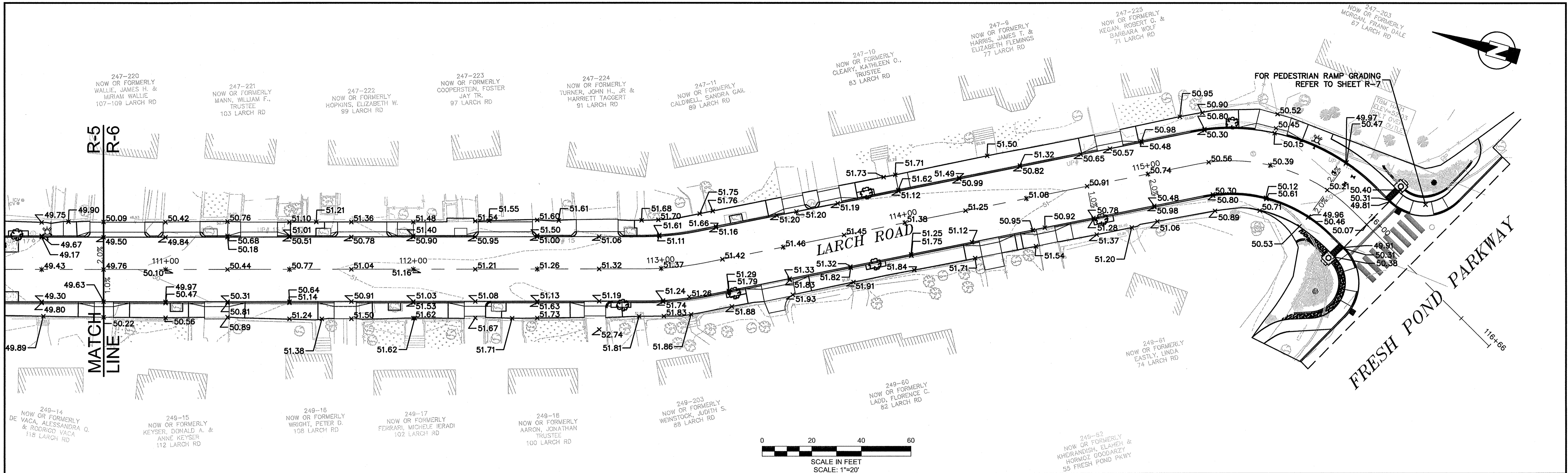

PLOT DATE=9/4/2012 12:13:39 PM USER=KYLE LANGLOIS FILENAME=G:\clients\cambridge\MA20110101-A-Huron A Sewer Separation\_Conformed\_Larch - (Conformed).dwg

**KLEINFELDER** ■ **SEA**  
Bright People. Right Solutions.  
MANCHESTER, NEW HAMPSHIRE    ROCKY HILL, CONNECTICUT  
CAMBRIDGE, MASSACHUSETTS

**MWH**  
285 SUMMER STREET, SUITE 200  
BOSTON, MASSACHUSETTS 02210  
TEL: (617) 314-7100

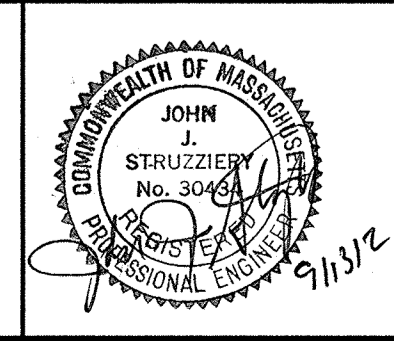

Scale	AS NOTED		
Date	SEPTEMBER 2012		
Job No.	20110101-01-A		
Designed by	TAL/JL		
Drawn by	TAL/JL		
Checked by	CMC/BJM	No.	Description
Approved by	BJM		Date

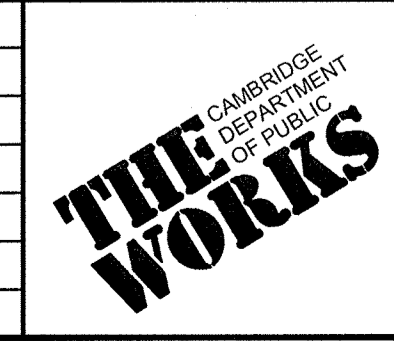

Client	CITY OF CAMBRIDGE, MASSACHUSETTS
Project	HURON A SEWER SEPARATION PROJECT Contract No. 8A
Drawing	ROADWAY - LARCH ROAD Grading Plan STA 110+75 to 116+50

Sheet	R-6
File No.	

CONFORMED SET

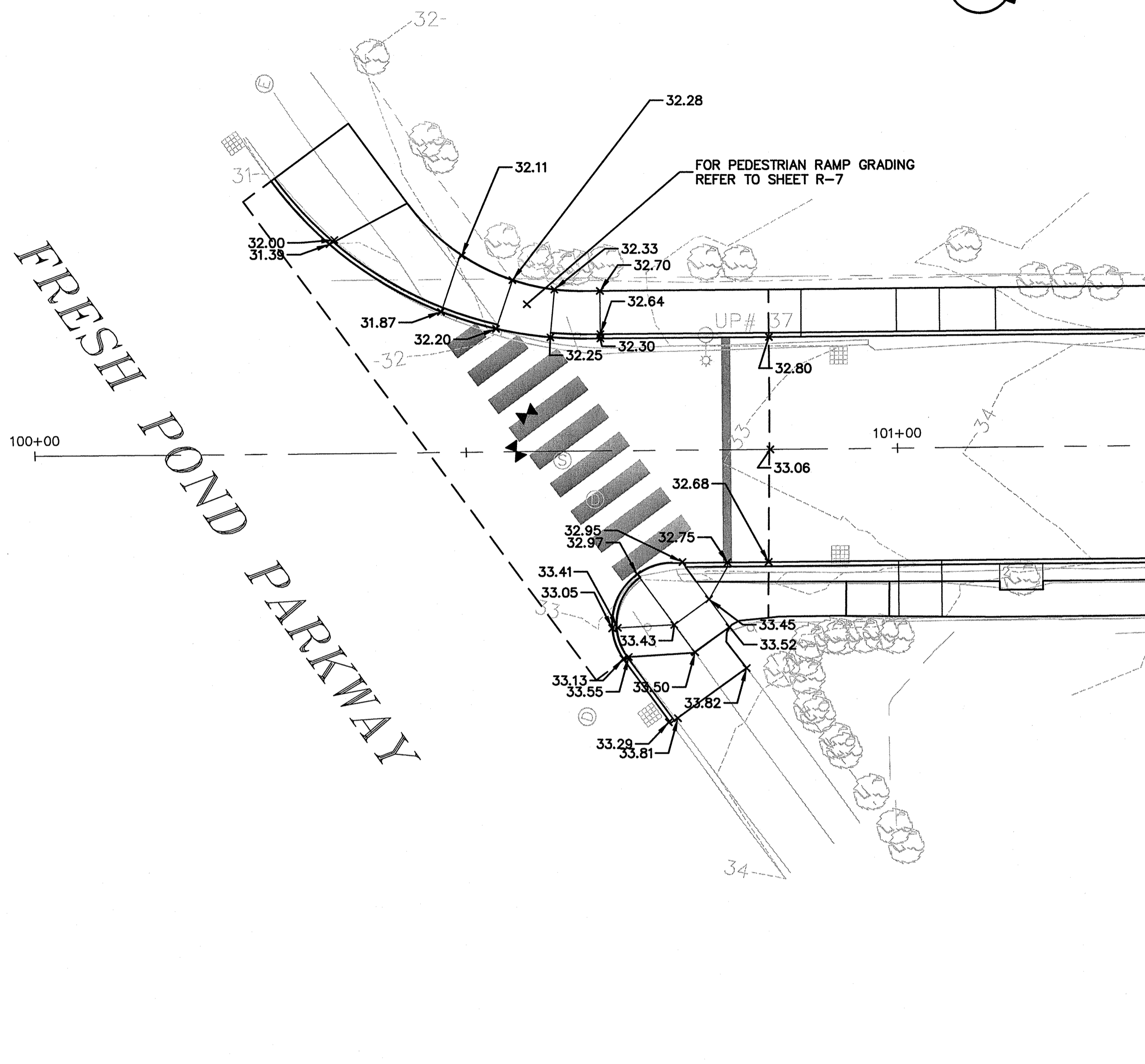

INTERSECTION OF LARCH ROAD AND FRESH POND PARKWAY  
NORTHERN LARCH

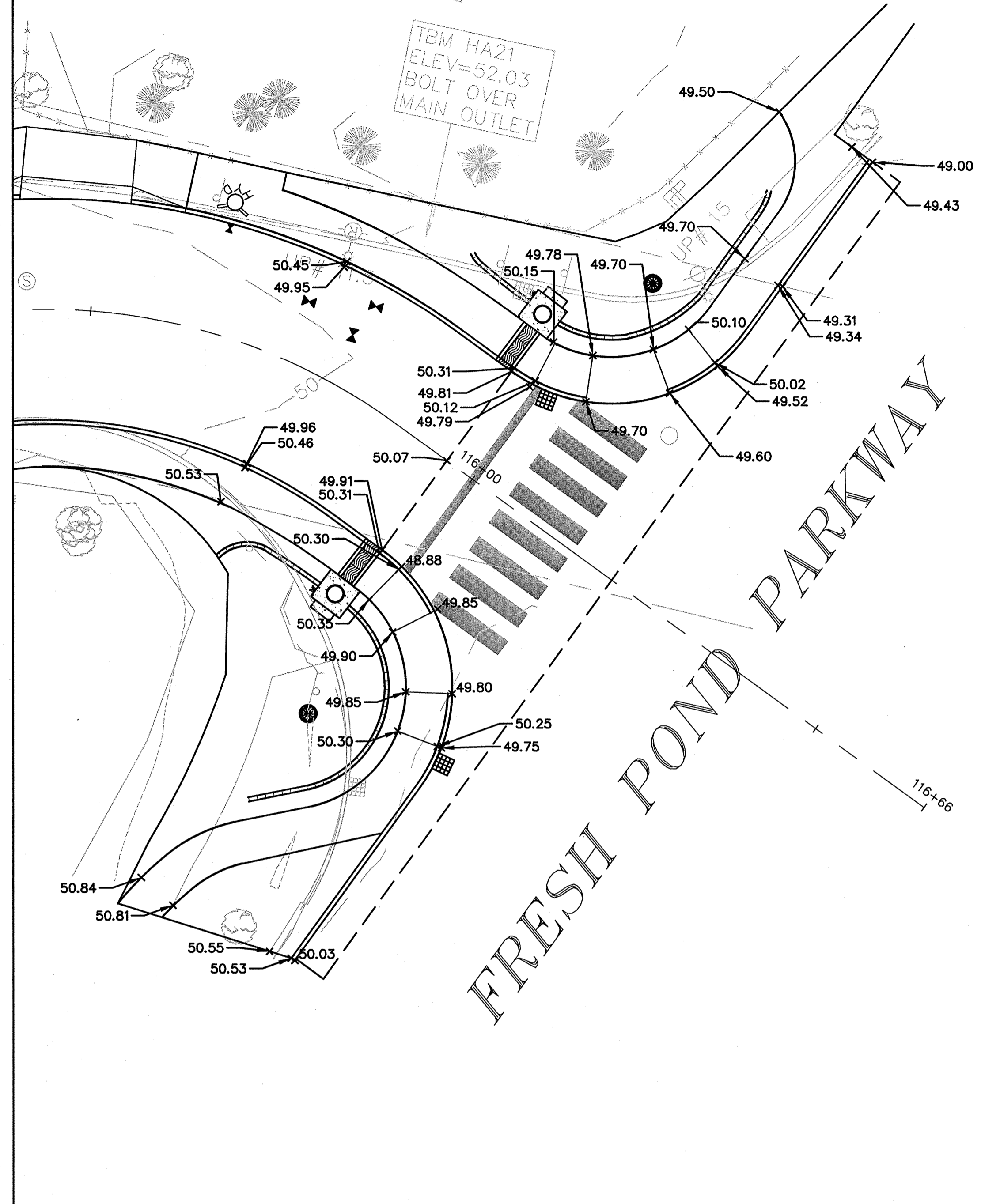

INTERSECTION OF LARCH ROAD AND FRESH POND PARKWAY  
SOUTHERN LARCH

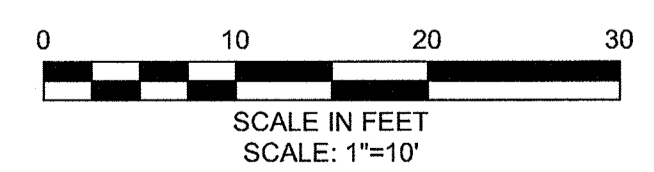

CONFORMED SET

PLOT DATE=9/4/2012 12:15:28 PM USER=KYLE LANGLOIS FILENAME=C:\clients\Cambridge\_MA\20110101-A-Huron A12 & Drawings\Conformed\_Larch\_Conformed.dwg

**KLEINFELDER** ■ **SEA**  
Bright People. Right Solutions.  
MANCHESTER, NEW HAMPSHIRE    ROCKY HILL, CONNECTICUT  
CAMBRIDGE, MASSACHUSETTS

**MWH**  
285 SUMMER STREET, SUITE 200  
BOSTON, MASSACHUSETTS 02210  
TEL: (617) 314-7100

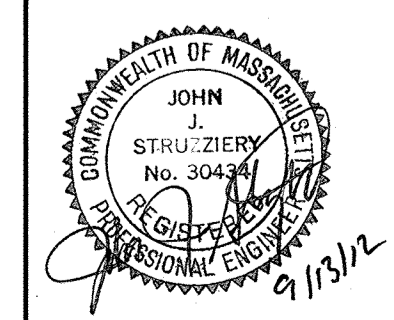

Scale	AS NOTED			
Date	SEPTEMBER 2012			
Job No.	20110101-01-A			
Designed by	TAL/JL			
Drawn by	TAL/JL			
Checked by	CMC/BJM	No.	Description	Date
Approved by	BJM		REVISIONS	

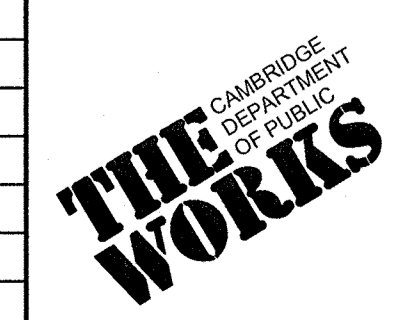

Client	CITY OF CAMBRIDGE, MASSACHUSETTS	Sheet	R-7
Project	HURON A SEWER SEPARATION PROJECT Contract No. 8A	File No.	
Drawing	ROADWAY - LARCH ROAD Intersection Grading		

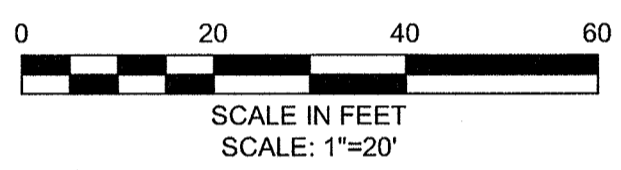
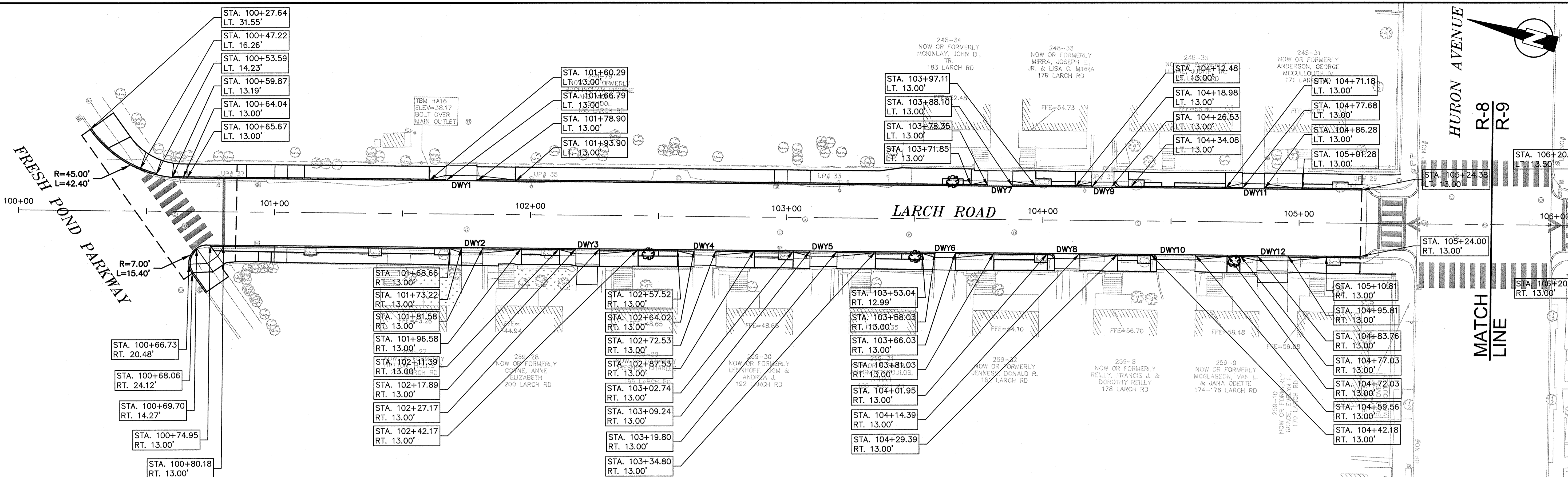

LARCH ROAD DRIVEWAY SCHEDULE

DWY #	DRIVEWAY REFERENCE POINT		DEPTH OF RAMP (FT)		DEPTH OF LEVEL LANDING (FT)		WIDTH OF DRIVEWAY (FT)	TRANSITION LENGTH (FT)		ELEVATION									
	STATION	OFFSET	LEFT SIDE	RIGHT SIDE	LEFT SIDE	RIGHT SIDE		LEFT SIDE	RIGHT SIDE	A	B	C	D	E	F	G	H	I	J
1	101+72.85	13.00	2.00	2.00	5.00	5.00	12.11	6.50	15.00	35.75	36.02	36.52	37.14	35.94	36.44	35.51	35.78	36.28	36.90
2	101+77.40	13.00	2.00	2.00	5.00	5.00	8.36	15.00	4.55	37.37	36.74	36.40	36.21	36.69	36.36	36.38	36.19	35.85	3.23
3	102+22.53	13.00	2.00	2.00	5.00	5.00	9.28	15.00	6.50	39.73	38.91	38.50	38.23	38.85	38.44	39.37	38.55	38.14	37.87
4	102+68.27	13.00	2.00	2.00	5.00	5.00	8.51	15.00	6.50	42.21	41.39	40.92	40.56	41.28	40.81	41.80	40.98	40.51	40.15
5	103+14.52	13.00	2.00	2.00	5.00	5.00	10.55	15.00	6.50	44.68	43.85	43.27	4.92	43.77	43.19	44.45	43.62	43.04	42.69
6	103+62.03	13.00	2.00	2.00	5.00	5.00	8.01	15.00	4.99	47.34	46.51	46.07	45.80	46.30	45.86	46.83	46.00	45.56	45.29
7	103+83.22	13.00	2.00	2.00	5.00	5.00	9.75	6.50	9.01	46.62	46.97	47.51	48.01	46.97	47.51	46.32	46.67	47.21	47.71
8	104+08.17	13.00	2.00	2.00	5.00	5.00	12.44	15.00	N/A	49.89	49.06	48.53	48.38	48.96	48.43	49.49	48.66	48.13	47.98
9	104+26.53	13.00	2.00	2.00	5.00	5.00	15.10	6.50	N/A	49.04	49.40	49.87	49.98	49.34	49.81	48.68	49.04	49.51	49.62
10	104+50.87	13.00	2.00	2.00	5.00	5.00	17.38	12.47	N/A	51.85	51.00	50.72	50.58	51.18	50.49	51.32	50.88	50.19	50.05
11	104+81.98	13.00	2.00	2.00	5.00	5.00	8.59	6.50	15.00	51.81	52.00	52.34	52.87	51.97	52.27	51.44	51.67	51.97	52.50
12	104+89.78	13.00	2.00	2.00	5.00	5.00	12.05	15.00	6.72	53.86	53.00	52.91	52.67	52.61	52.18	52.83	52.31	51.88	51.64

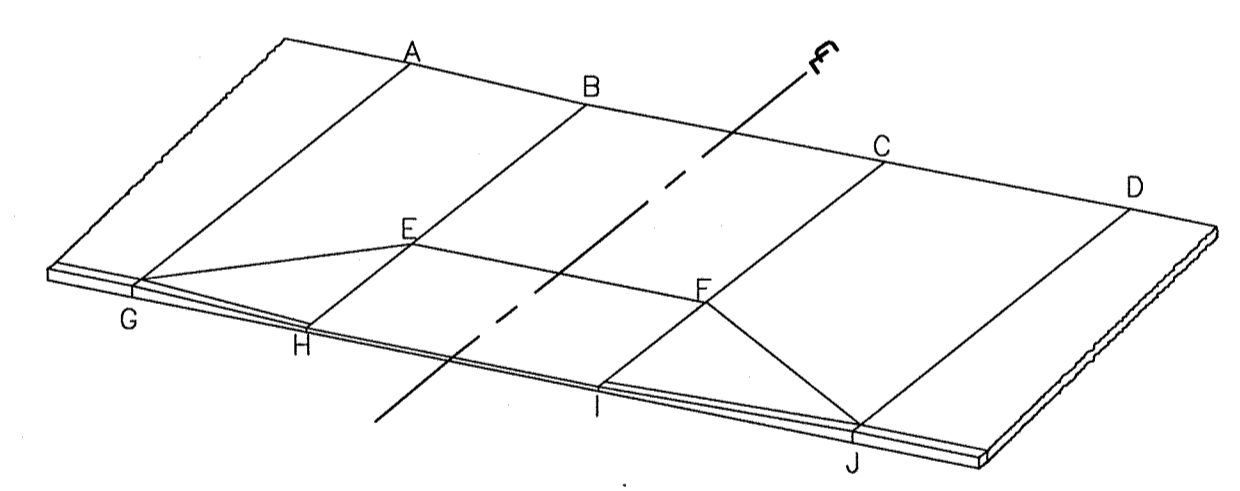

TYPICAL DRIVEWAY LEGEND  
SCALE: N.T.S.

LARCH ROAD PEDESTRIAN RAMP SCHEDULE

PED #	LENGTH OF RAMP (FT)	WIDTH OF SIDEWALK* (FT)	WIDTH OF OPENING (FT)	TRANSITION LENGTH (FT)	
				LEFT SIDE	RIGHT SIDE
1	5.78	5.78	5.00	6.50	6.50
2	5.53	5.53	5.00	6.50	6.50

CONFORMED SET

PLOT DATE=04/2012 12:16:16 PM USER=KYLE LANGLOIS FILENAME=G:\clients\Cambridge\_MA\20110101-A-Huron A2.8 Drawings\_Conformal\_Larch\_Conformal.dwg

Scale	AS NOTED
Date	SEPTEMBER 2012
Job No.	20110101-01-A
Designed by	TAL/JL
Drawn by	TAL/JL
Checked by	CMC/BJM
Approved by	BJM
REVISIONS	

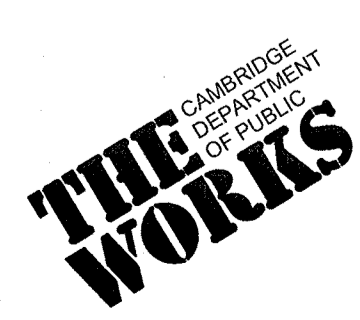

Client	CITY OF CAMBRIDGE, MASSACHUSETTS
Project	HURON A SEWER SEPARATION PROJECT Contract No. 8A
Drawing	ROADWAY - LARCH ROAD Curb Tie Plan STA 100+00 to 105+75

Sheet	R-8
File No.	



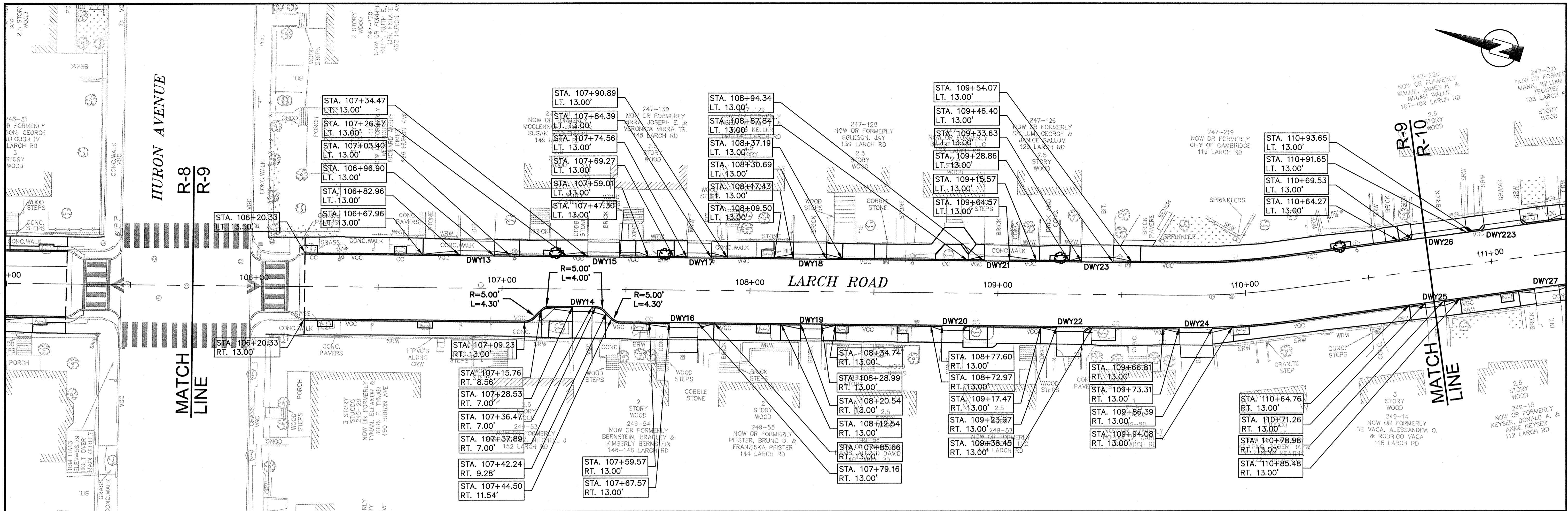

LARCH ROAD DRIVEWAY SCHEDULE

DWY #	DRIVEWAY REFERENCE POINT		DEPTH OF RAMP (FT)		DEPTH OF LEVEL LANDING (FT)		WIDTH OF DRIVEWAY (FT)	TRANSITION LENGTH (FT)		ELEVATION									
	STATION	OFFSET	LEFT SIDE	RIGHT SIDE	LEFT SIDE	RIGHT SIDE		LEFT SIDE	RIGHT SIDE	A	B	C	D	E	F	G	H	I	J
13	106+89.93	13.00	2.00	2.00	5.00	5.00	13.94	15.00	6.50	49.61	48.20	46.88	45.93	48.13	46.81	49.29	47.88	46.56	45.61
14	107+32.50	7.00	2.00	2.00	5.00	5.00	7.93	6.23	12.54	45.84	45.90	45.97	46.09	45.73	45.80	45.38	45.44	45.51	45.63
15	107+40.89	13.00	2.00	2.00	5.00	5.00	12.83	8.00	6.50	45.50	45.38	45.26	45.20	45.30	45.18	45.14	45.02	44.90	44.84
16	107+73.36	13.00	2.00	2.00	5.00	5.00	11.59	6.50	11.72	45.19	45.25	45.36	45.48	45.17	45.28	44.81	44.87	44.98	45.10
17	107+79.47	13.00	2.00	2.00	5.00	5.00	9.83	5.29	6.50	44.88	44.83	44.74	44.67	44.75	44.66	44.57	44.52	44.43	44.36
18	108+24.06	13.00	2.00	2.00	5.00	5.00	13.26	7.93	6.50	44.66	44.58	44.45	44.39	44.50	44.37	44.32	44.24	44.11	44.05
19	108+24.76	13.00	2.00	2.00	5.00	5.00	8.46	5.75	8.00	44.31	44.36	44.44	44.52	44.29	44.37	44.20	44.25	44.33	44.41
20	108+78.68	13.00	2.00	2.00	5.00	5.00	20.23	N/A	4.62	44.53	44.44	44.53	44.58	44.42	44.51	N/A	N/A	44.41	44.46
21	108+99.95	13.00	2.00	2.00	5.00	5.00	10.29	6.50	11.00	45.10	44.86	45.08	45.62	44.79	45.00	44.44	44.49	44.70	45.25
22	109+29.07	13.00	2.00	2.00	5.00	5.00	14.49	N/A	6.50	45.70	45.55	45.09	44.81	45.52	45.06	45.61	N/A	45.00	44.72
23	109+40.01	13.00	2.00	2.00	5.00	5.00	12.77	4.77	11.00	45.40	45.60	46.14	46.47	45.52	46.06	45.14	45.34	45.88	46.21
24	109+79.86	13.00	2.00	2.00	5.00	5.00	13.62	8.02	6.50	48.36	48.00	47.42	47.14	47.93	47.35	47.99	47.63	47.05	46.77
25	110+75.12	13.00	2.00	2.00	5.00	5.00	7.72	6.50	6.50	50.15	50.06	49.96	49.87	49.98	49.88	49.77	49.68	49.58	49.49
26	110+80.59	13.00	2.00	2.00	5.00	5.00	22.12	5.26	3.00	49.58	49.66	49.95	N/A	49.60	49.89	49.35	N/A	N/A	N/A

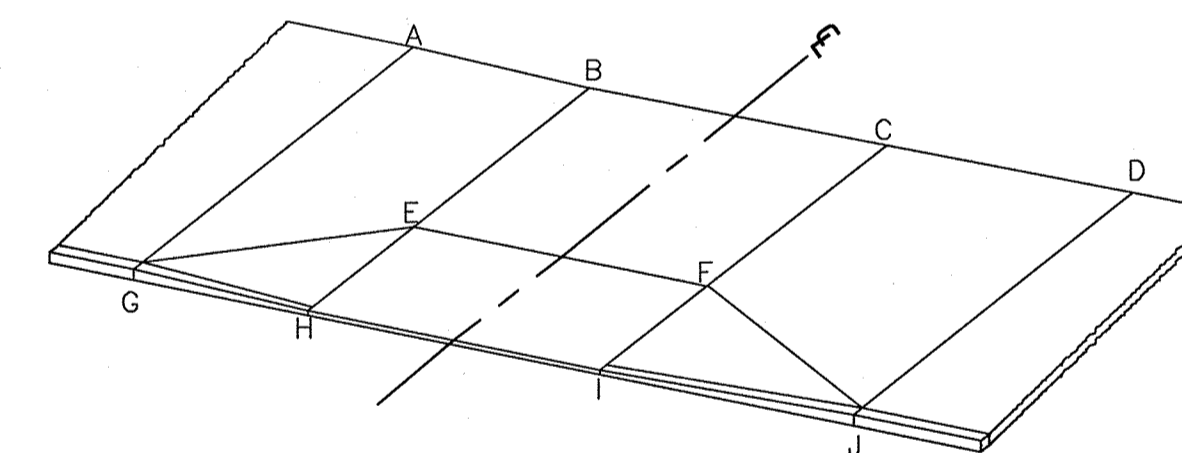
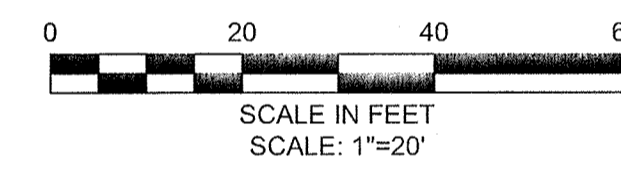

TYPICAL DRIVEWAY LEGEND

SCALE: N.T.S.

PLOT DATE=04/20/12 12:17:46 PM USER=KYLE LANGLOIS FILENAME=C:\clients\cambridge\MA2011010101-A-Huron-A2.B Drawings\Conformed\Larch - (Conformed).dwg

CONFORMED SET

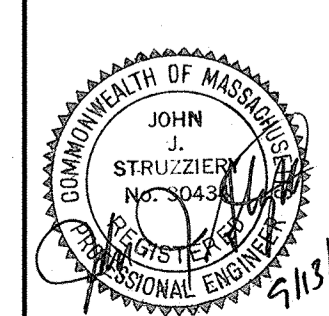
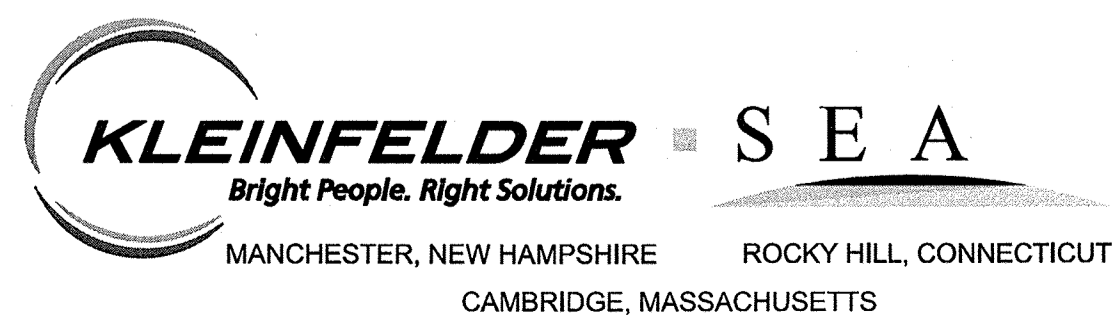

Scale	AS NOTED		
Date	SEPTEMBER 2012		
Job No.	20110101-01-A		
Designed by	TAL/JL		
Drawn by	TAL/JL		
Checked by	CMC/BJM	No.	Description
Approved by	BJM		Date
REVISIONS			



Client	CITY OF CAMBRIDGE, MASSACHUSETTS
Project	HURON A SEWER SEPARATION PROJECT
	Contract No. 8A
Drawing	ROADWAY - LARCH ROAD
	Curb Tie Plan STA 105+75 to 110+75

Sheet	R-9
File No.	

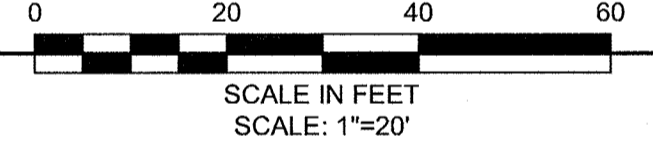
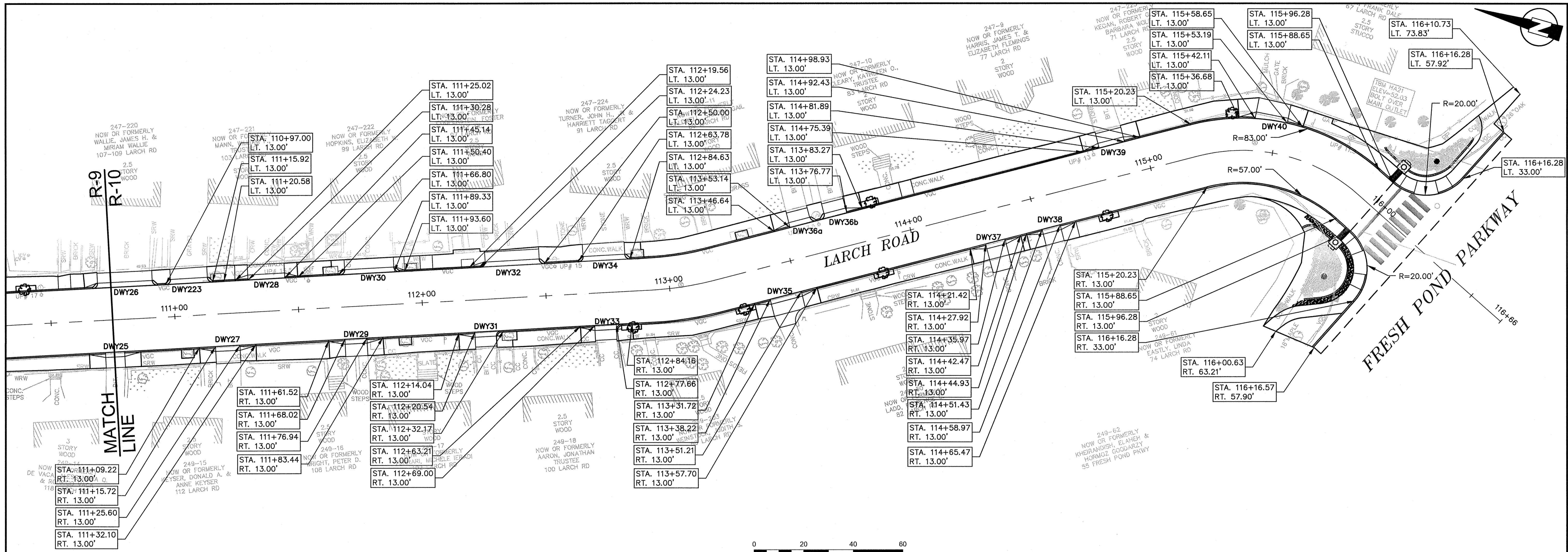

LARCH ROAD DRIVEWAY SCHEDULE

DWY #	DRIVEWAY REFERENCE POINT		DEPTH OF RAMP (FT)		DEPTH OF LEVEL LANDING (FT)		WIDTH OF DRIVEWAY (FT)	TRANSITION LENGTH (FT)		ELEVATION									
	STATION	OFFSET	LEFT SIDE	RIGHT SIDE	LEFT SIDE	RIGHT SIDE		LEFT SIDE	RIGHT SIDE	A	B	C	D	E	F	G	H	I	J
223	111+06.46	13.00	2.00	2.00	5.00	5.00	18.92	N/A	N/A	N/A	50.21	50.41	N/A	50.13	50.33	N/A	N/A	N/A	N/A
27	111+20.66	13.00	2.00	2.00	5.00	5.00	9.88	6.50	6.50	50.77	50.69	50.55	50.46	50.62	50.48	50.40	50.32	50.18	50.09
28	111+37.71	13.00	2.00	2.00	5.00	5.00	14.86	5.26	5.26	50.55	50.62	50.82	50.89	50.55	50.75	50.18	50.25	50.45	50.52
29	111+72.48	13.00	2.00	2.00	5.00	5.00	8.91	6.50	6.50	51.27	51.26	51.20	51.13	51.18	51.12	50.89	50.88	50.82	50.75
30	111+78.23	13.00	2.00	2.00	5.00	5.00	22.20	N/A	4.28	50.83	50.92	51.02	51.03	50.84	50.94	50.62	N/A	N/A	50.82
31	112+26.35	13.00	2.00	2.00	5.00	5.00	11.56	N/A	6.50	51.42	51.41	51.39	51.38	51.34	51.32	51.10	N/A	51.07	51.06
32	112+37.17	7.00	2.00	2.00	5.00	5.00	21.88	9.07	7.66	51.14	51.16	51.20	N/A	51.08	51.12	50.94	N/A	N/A	N/A
33	112+74.46	13.00	2.00	2.00	5.00	5.00	10.93	N/A	5.78	51.43	51.42	51.40	51.39	51.35	51.33	51.21	51.20	51.18	51.17
34	112+75.31	13.00	2.00	2.00	5.00	5.00	19.06	6.21	N/A	N/A	51.27	51.31	51.33	0.20	51.24	N/A	N/A	N/A	51.09
35	113+44.72	13.00	2.00	2.00	5.00	5.00	12.99	6.49	6.50	51.73	51.72	51.69	51.68	51.64	51.61	51.35	51.34	51.31	51.30
36A	113+64.95	13.00	2.00	2.00	5.00	5.00	10.83	6.50	N/A	51.56	51.57	51.59	N/A	51.49	51.51	51.18	51.19	N/A	51.21
36B	113+71.28	13.00	2.00	2.00	5.00	5.00	10.97	N/A	6.50	N/A	51.45	51.47	51.49	51.38	51.40	51.17	N/A	51.19	51.21
37	114+31.94	13.00	2.00	2.00	5.00	5.00	8.04	6.50	6.50	51.38	51.42	51.48	51.52	51.35	51.41	51.01	51.05	51.11	51.15
38	114+55.20	13.00	2.00	2.00	5.00	5.00	7.54	6.50	6.50	51.22	51.26	51.32	51.36	51.19	51.25	50.85	50.89	50.95	50.99
39	114+87.16	13.00	2.00	2.00	5.00	5.00	10.54	6.50	6.50	51.02	50.98	50.90	50.86	50.91	50.83	50.65	50.61	50.53	50.49
40	115+47.65	13.00	2.00	2.00	5.00	5.00	13.12	6.44	6.48	50.70	50.64	50.54	50.49	50.58	50.48	50.34	50.28	50.18	50.13

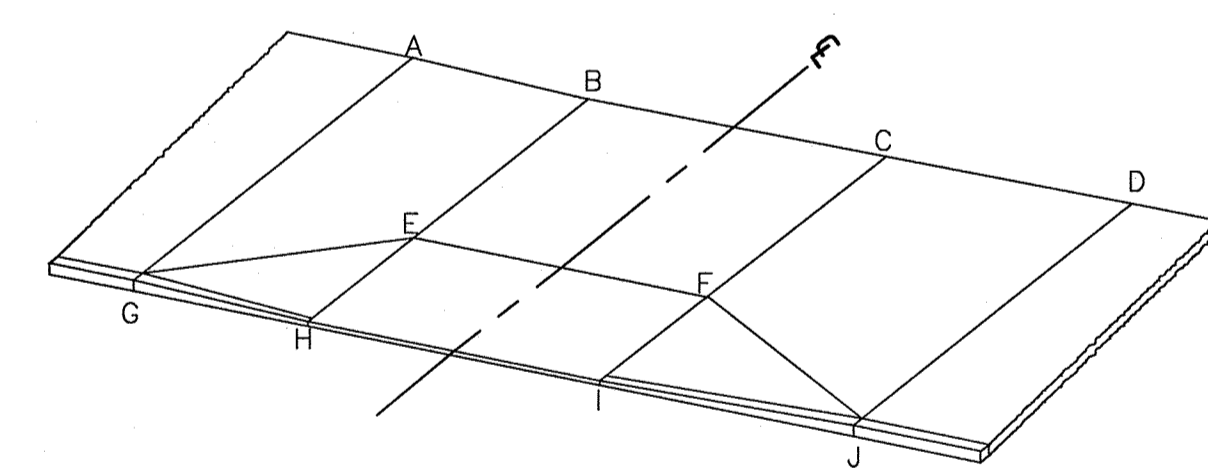

TYPICAL DRIVEWAY LEGEND  
SCALE: N.T.S.

CONFORMED SET

PLOT DATE: 9/14/2012 12:19:17 PM USER: KYLE LANGLOIS FILENAME: G:\clients\cambridge\MA20110101\A - Huron A2 & Drawings\Conformed\Larch - (Conformed).dwg

Scale	AS NOTED		
Date	SEPTEMBER 2012		
Job No.	20110101-A		
Designed by	TAL/JL		
Drawn by	TAL/JL		
Checked by	CMC/BJM	No.	Description
Approved by	BJM		REVISIONS

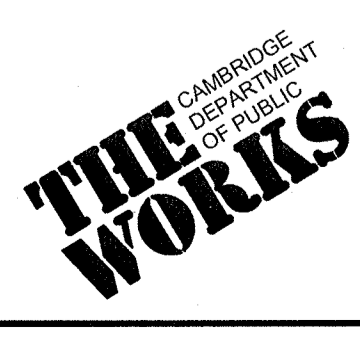

Client	CITY OF CAMBRIDGE, MASSACHUSETTS	Sheet	R-10
Project	HURON A SEWER SEPARATION PROJECT	File No.	
Contract No.	8A		
Drawing	ROADWAY - LARCH ROAD Curb Tie Plan STA 110+75 to 116+50		

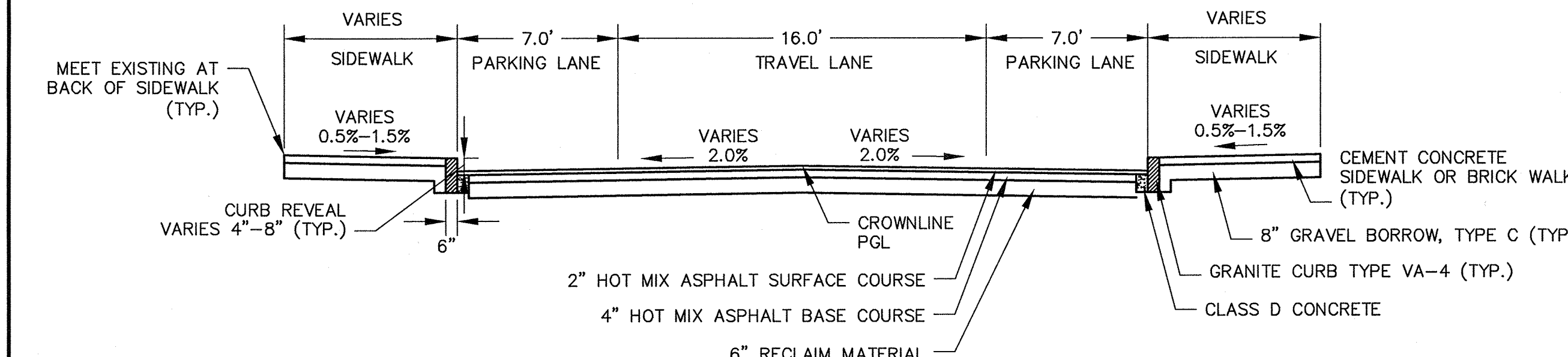
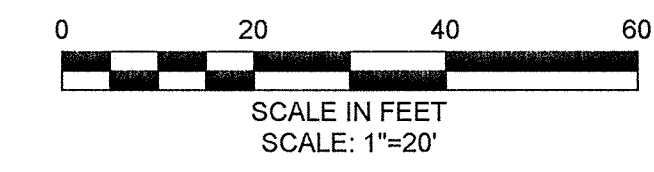
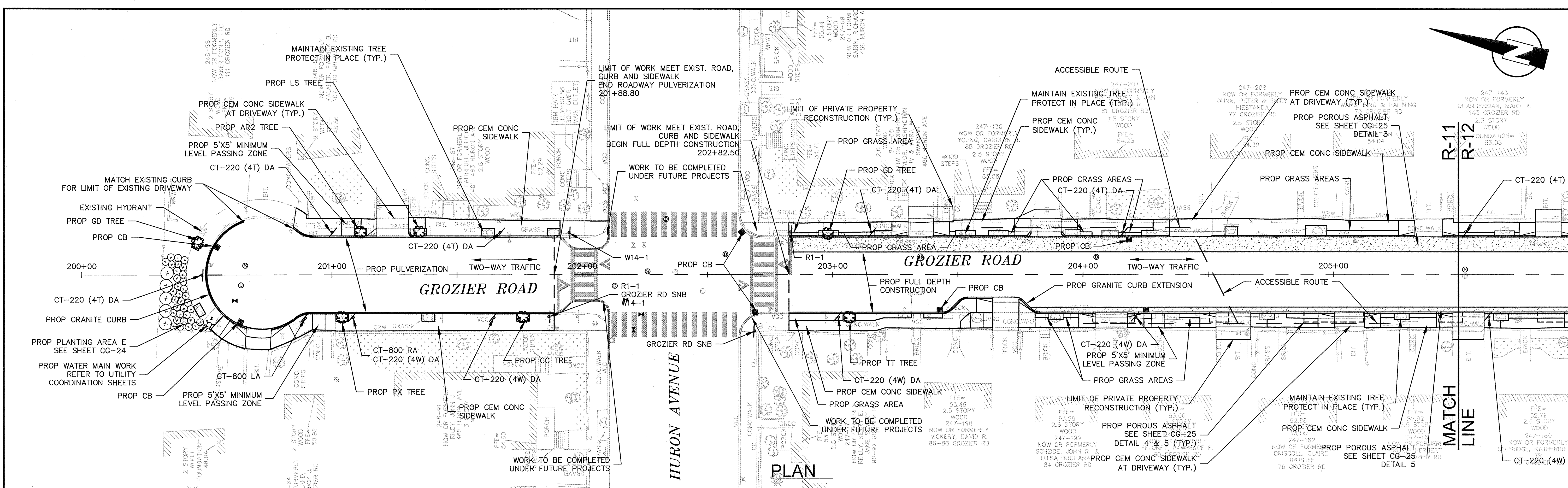
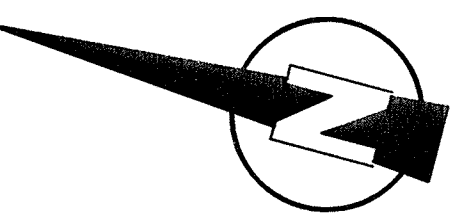

**TYPICAL SECTION**  
 GROZIER ROAD  
 STA 200+00 to 201+89  
 SCALE: N.T.S.

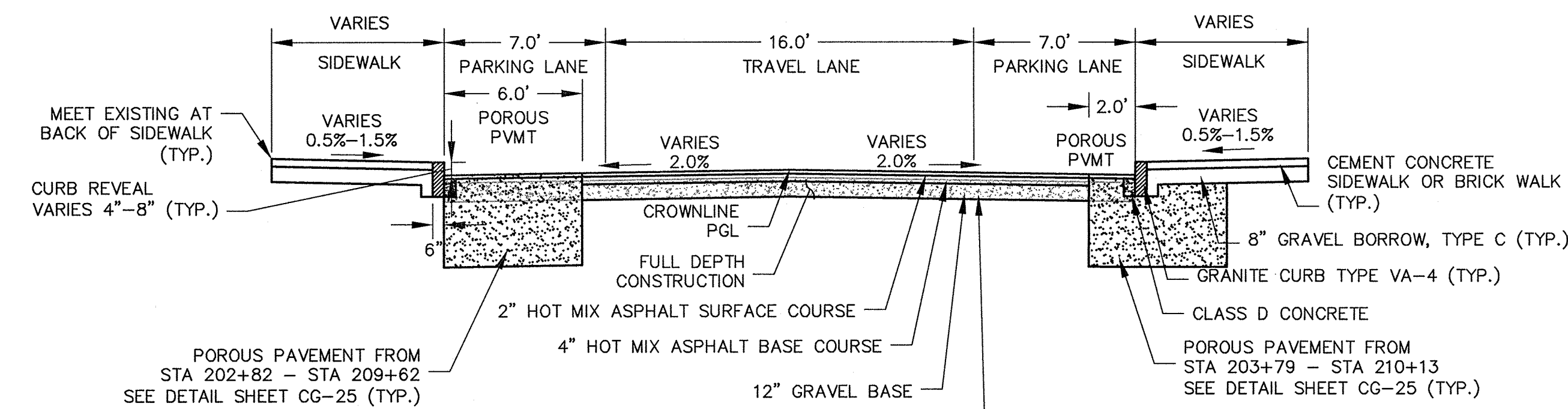

**TYPICAL SECTION**  
 GROZIER ROAD  
 STA 202+82 to 214+32  
 SCALE: N.T.S.

- PEDESTRIAN NOTES:**
1. WORK IN GROZIER ROAD SHALL MEET THE REQUIREMENTS OF THE CITY OF CAMBRIDGE DEPARTMENT OF PUBLIC WORKS.
  2. SEE DETAIL SHEET RG-3 AND RG-4 FOR CURB INSTALLATION, PEDESTRIAN RAMP, AND SIDEWALK CONSTRUCTION DETAILS.
  3. CONTRACTOR SHALL ADJUST EXISTING UTILITY COVERS AND CASTINGS TO RE-GRADED SURFACES. THE CONTRACTOR TO COORDINATE WITH RESPECTIVE UTILITY COMPANIES FOR GAS/TELECOM/CABLE/ELECTRIC.
  4. ALL VERTICAL GRANITE CURBING WITHIN SIDEWALK, COLD PLANE, AND PULVERIZING LIMITS SHALL BE REMOVED AND RESET UNLESS OTHERWISE NOTED.
  5. CONTRACTOR TO ADJUST TREE PIT OPENINGS AS NECESSARY TO MAINTAIN A MINIMUM AREA OF 12SF. FOR EXISTING TREES, A MINIMUM OF 3'-0" WIDE SIDEWALK SHALL BE MAINTAINED BETWEEN TREE PIT AND BACK OF SIDEWALK UNLESS SHOWN OTHERWISE. EXISTING TREE PITS THAT ARE LESS THAN 5 FEET IN LENGTH (PARALLEL TO CURB) SHALL BE ADJUSTED TO A MINIMUM LENGTH OF 5'-0".
  6. PROPOSED TREE TYPE CODING AND LOCATIONS HAVE BEEN IDENTIFIED ON THE ROADWAY CONSTRUCTION SHEETS. REFER TO SHEET CG-30 FOR PLANTING LIST.
  7. EXISTING FEATURES AT BACK OF SIDEWALKS SHALL REMAIN IN PLACE UNLESS OTHERWISE NOTED. DAMAGES OR DISLODGING OF FEATURES AT BACK OF SIDEWALK SHALL BE REPAIRED/REPLACED AT NO ADDITIONAL COST TO THE OWNER.
  8. CONTRACTOR SHALL MATCH THE EXISTING GRADE AT THE LIMIT OF PROPOSED COLD PLANE AND OVERLAY. THE JOINT BETWEEN EXISTING AND PROPOSED PAVEMENT SHALL BE TREATED WITH INFRARED PAVEMENT SEALANT AND HOT POURED RUBBERIZED ASPHALT SEALER.
  9. ALL EXISTING TREES AND SHRUBS SHALL BE RETAINED UNLESS OTHERWISE NOTED.
  10. ALL EXISTING SIGNS AND POSTS SHALL BE REMOVED AND STACKED.
  11. ALL PROPOSED SIGNS SHALL BE LOCATED A LATERAL CLEARANCE OF 1' FROM CURB.
  12. PASSING ZONES HAVE BEEN LOCATED APPROXIMATELY EVERY 200' WITHIN ACCESSIBLE ROUTES. PASSING ZONES SHALL BE A MINIMUM SIZE OF 5'X5' AND HAVE A MAXIMUM SLOPE OF 1.5% IN ALL DIRECTIONS. FOR ACCESSIBLE ROUTES, REFER TO CONSTRUCTION DRAWINGS. LOCATIONS WHERE NO ACCESSIBLE ROUTE IS INDICATED, BOTH SIDEWALKS SHALL BE ACCESSIBLE.

CONFORMED SET

**KLEINFELDER SEA**  
 Bright People. Right Solutions.  
 MANCHESTER, NEW HAMPSHIRE    ROCKY HILL, CONNECTICUT  
 CAMBRIDGE, MASSACHUSETTS

**MWH**  
 285 SUMMER STREET, SUITE 200  
 BOSTON, MASSACHUSETTS 02210  
 TEL: (617) 314-7100

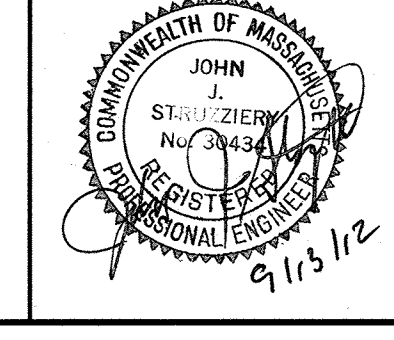

Scale	AS NOTED		
Date	SEPTEMBER 2012		
Job No.	2011010.01-A		
Designed by	TAL/JL		
Drawn by	TAL/JL		
Checked by	CMC/BJM	No.	Description
Approved by	BJM		Date
REVISIONS			

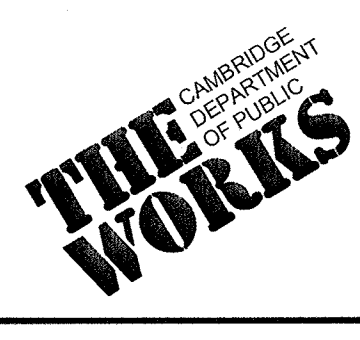

Client	CITY OF CAMBRIDGE, MASSACHUSETTS
Project	HURON A SEWER SEPARATION PROJECT Contract No. 8A
Drawing	ROADWAY - GROZIER ROAD Construction Plan STA 200+00 to 205+50

Sheet	R-11
File No.	

PLOT DATE=9/14/2012 9:38:33 AM USER=R\KYLE LANGLOIS FILENAME=G:\clients\Cambridge MA\2011010101-A - Huron A2-8 Drawings\Conformed\_Grozier - (Conformed).dwg

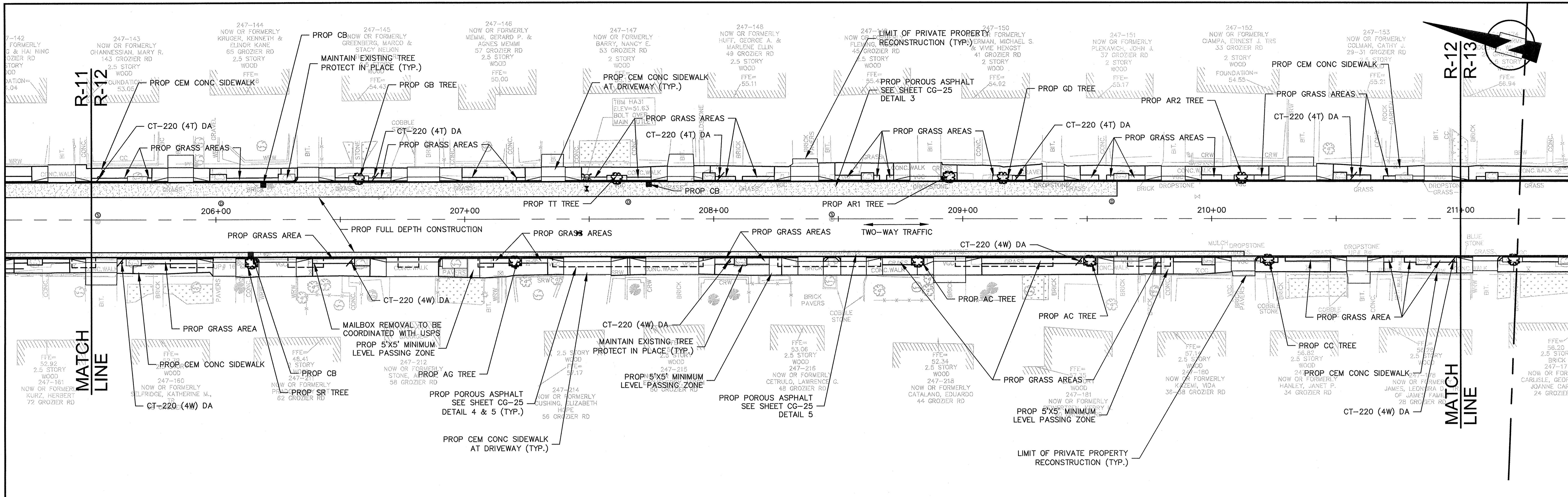

PLAN

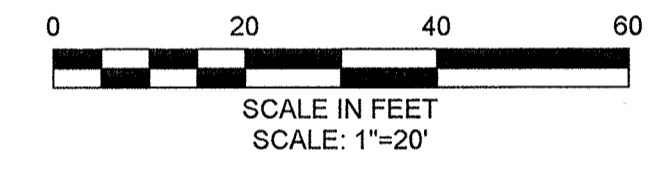

PEDESTRIAN NOTES:

1. WORK IN GROZIER ROAD SHALL MEET THE REQUIREMENTS OF THE CITY OF CAMBRIDGE DEPARTMENT OF PUBLIC WORKS.
2. SEE DETAIL SHEET RG-3 AND RG-4 FOR CURB INSTALLATION, PEDESTRIAN RAMP, AND SIDEWALK CONSTRUCTION DETAILS.
3. CONTRACTOR SHALL ADJUST EXISTING UTILITY COVERS AND CASTINGS TO RE-GRADED SURFACES. THE CONTRACTOR TO COORDINATE WITH RESPECTIVE UTILITY COMPANIES FOR GAS/TELECOM/CABLE/ELECTRIC.
4. ALL VERTICAL GRANITE CURBING WITHIN SIDEWALK, COLD PLANE, AND PULVERIZING LIMITS SHALL BE REMOVED AND RESET UNLESS OTHERWISE NOTED.
5. CONTRACTOR TO ADJUST TREE PIT OPENINGS AS NECESSARY TO MAINTAIN A MINIMUM AREA OF 12SF. FOR EXISTING TREES, A MINIMUM OF 3'-0" WIDE SIDEWALK SHALL BE MAINTAINED BETWEEN TREE PIT AND BACK OF SIDEWALK UNLESS SHOWN OTHERWISE. EXISTING TREE PITS THAT ARE LESS THAN 5 FEET IN LENGTH (PARALLEL TO CURB) SHALL BE ADJUSTED TO A MINIMUM LENGTH OF 5'-0".
6. PROPOSED TREE TYPE CODING AND LOCATIONS HAVE BEEN IDENTIFIED ON THE ROADWAY CONSTRUCTION SHEETS. REFER TO SHEET CG-30 FOR PLANTING LIST.
7. EXISTING FEATURES AT BACK OF SIDEWALK SHALL REMAIN IN PLACE UNLESS OTHERWISE NOTED. DAMAGES OR DISLODGING OF FEATURES AT BACK OF SIDEWALK SHALL BE REPAIRED/REPLACED AT NO ADDITIONAL COST TO THE OWNER.
8. CONTRACTOR SHALL MATCH THE EXISTING GRADE AT THE LIMIT OF PROPOSED COLD PLANE AND OVERLAY. THE JOINT BETWEEN EXISTING AND PROPOSED PAVEMENT SHALL BE TREATED WITH INFRARED PAVEMENT SEALANT AND HOT POURED RUBBERIZED ASPHALT SEALER.
9. ALL EXISTING TREES AND SHRUBS SHALL BE RETAINED UNLESS OTHERWISE NOTED.
10. ALL EXISTING SIGNS AND POSTS SHALL BE REMOVED AND STACKED.
11. ALL PROPOSED SIGNS SHALL BE LOCATED A LATERAL CLEARANCE OF 1' FROM CURB.
12. PASSING ZONES HAVE BEEN LOCATED APPROXIMATELY EVERY 200' WITHIN ACCESSIBLE ROUTES. PASSING ZONES SHALL BE A MINIMUM SIZE OF 5'X5' AND HAVE A MAXIMUM SLOPE OF 1.5% IN ALL DIRECTIONS. FOR ACCESSIBLE ROUTES, REFER TO CONSTRUCTION DRAWINGS. LOCATIONS WHERE NO ACCESSIBLE ROUTE IS INDICATED, BOTH SIDEWALKS SHALL BE ACCESSIBLE.

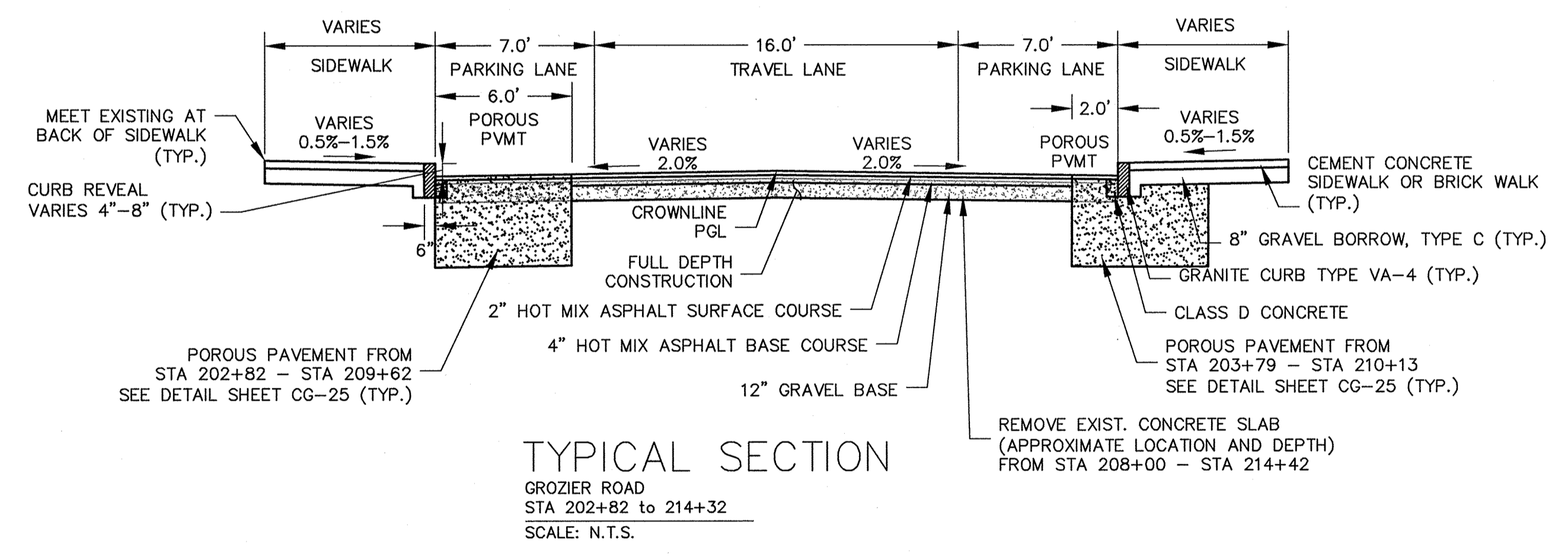

TYPICAL SECTION

GROZIER ROAD  
STA 202+82 to 214+32  
SCALE: N.T.S.

CONFIRMED SET

PLOT DATE=9/4/2012 9:42:40 AM USER=KYLE LANGLOIS FILENAME=CG\_L\_clients\Cambridge MA\2011010101-A - Huron A2.8 Drawings\_Conformed\_Grozier - (Conformed).dwg

**KLEINFELDER SEA**  
Bright People. Right Solutions.  
MANCHESTER, NEW HAMPSHIRE    ROCKY HILL, CONNECTICUT  
CAMBRIDGE, MASSACHUSETTS

**MWH**  
285 SUMMER STREET, SUITE 200  
BOSTON, MASSACHUSETTS 02210  
TEL: (617)314-7100

JOHN J. STRUZZIERI  
No. 00434  
REGISTERED PROFESSIONAL ENGINEER  
9/13/12

Scale	AS NOTED		
Date	SEPTEMBER 2012		
Job No.	20110101-A		
Designed by	TALJL		
Drawn by	TALJL		
Checked by	CMC/BJM	No.	Description
Approved by	BJM		REVISIONS



Client	CITY OF CAMBRIDGE, MASSACHUSETTS	Sheet	R-12
Project	HURON A SEWER SEPARATION PROJECT Contract No. 8A	File No.	
Drawing	ROADWAY - GROZIER ROAD Construction Plan STA 205+50 to 211+00		

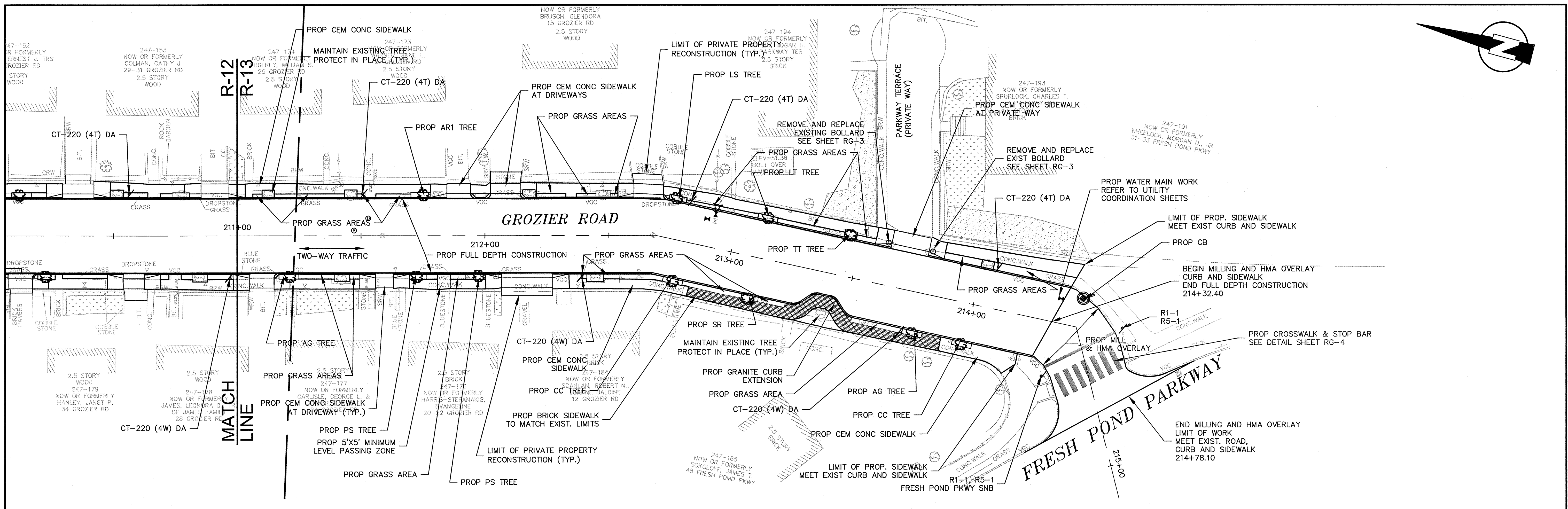
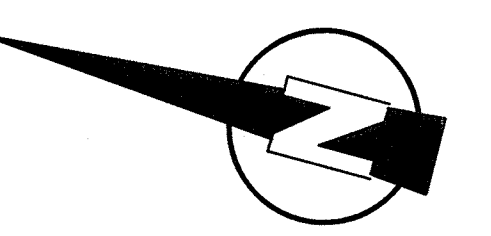

**PLAN**

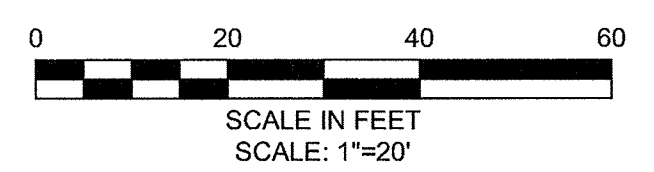

**PEDESTRIAN NOTES:**

1. WORK IN GROZIER ROAD SHALL MEET THE REQUIREMENTS OF THE CITY OF CAMBRIDGE DEPARTMENT OF PUBLIC WORKS.
2. SEE DETAIL SHEET RG-3 AND RG-4 FOR CURB INSTALLATION, PEDESTRIAN RAMP, AND SIDEWALK CONSTRUCTION DETAILS.
3. CONTRACTOR SHALL ADJUST EXISTING UTILITY COVERS AND CASTINGS TO RE-GRADED SURFACES. THE CONTRACTOR TO COORDINATE WITH RESPECTIVE UTILITY COMPANIES FOR GAS/TELECOM/CABLE/ELECTRIC.
4. ALL VERTICAL GRANITE CURBING WITHIN SIDEWALK, COLD PLANE, AND PULVERIZING LIMITS SHALL BE REMOVED AND RESET UNLESS OTHERWISE NOTED.
5. CONTRACTOR TO ADJUST TREE PIT OPENINGS AS NECESSARY TO MAINTAIN A MINIMUM AREA OF 12SF. FOR EXISTING TREES, A MINIMUM OF 3'-0" WIDE SIDEWALK SHALL BE MAINTAINED BETWEEN TREE PIT AND BACK OF SIDEWALK UNLESS SHOWN OTHERWISE. EXISTING TREE PITS THAT ARE LESS THAN 5 FEET IN LENGTH (PARALLEL TO CURB) SHALL BE ADJUSTED TO A MINIMUM LENGTH OF 5'-0".
6. PROPOSED TREE TYPE CODING AND LOCATIONS HAVE BEEN IDENTIFIED ON THE ROADWAY CONSTRUCTION SHEETS. REFER TO SHEET CG-30 FOR PLANTING LIST.
7. EXISTING FEATURES AT BACK OF SIDEWALK SHALL REMAIN IN PLACE UNLESS OTHERWISE NOTED. DAMAGES OR DISLODGING OF FEATURES AT BACK OF SIDEWALK SHALL BE REPAIRED/REPLACED AT NO ADDITIONAL COST TO THE OWNER.
8. CONTRACTOR SHALL MATCH THE EXISTING GRADE AT THE LIMIT OF PROPOSED COLD PLANE AND OVERLAY. THE JOINT BETWEEN EXISTING AND PROPOSED PAVEMENT SHALL BE TREATED WITH INFRARED PAVEMENT SEALANT AND HOT POURED RUBBERIZED ASPHALT SEALER.
9. ALL EXISTING TREES AND SHRUBS SHALL BE RETAINED UNLESS OTHERWISE NOTED.
10. ALL EXISTING SIGNS AND POSTS SHALL BE REMOVED AND STACKED.
11. ALL PROPOSED SIGNS SHALL BE LOCATED A LATERAL CLEARANCE OF 1' FROM CURB.
12. PASSING ZONES HAVE BEEN LOCATED APPROXIMATELY EVERY 200' WITHIN ACCESSIBLE ROUTES. PASSING ZONES SHALL BE A MINIMUM SIZE OF 5'X5' AND HAVE A MAXIMUM SLOPE OF 1.5% IN ALL DIRECTIONS. FOR ACCESSIBLE ROUTES, REFER TO CONSTRUCTION DRAWINGS. LOCATIONS WHERE NO ACCESSIBLE ROUTE IS INDICATED, BOTH SIDEWALKS SHALL BE ACCESSIBLE.

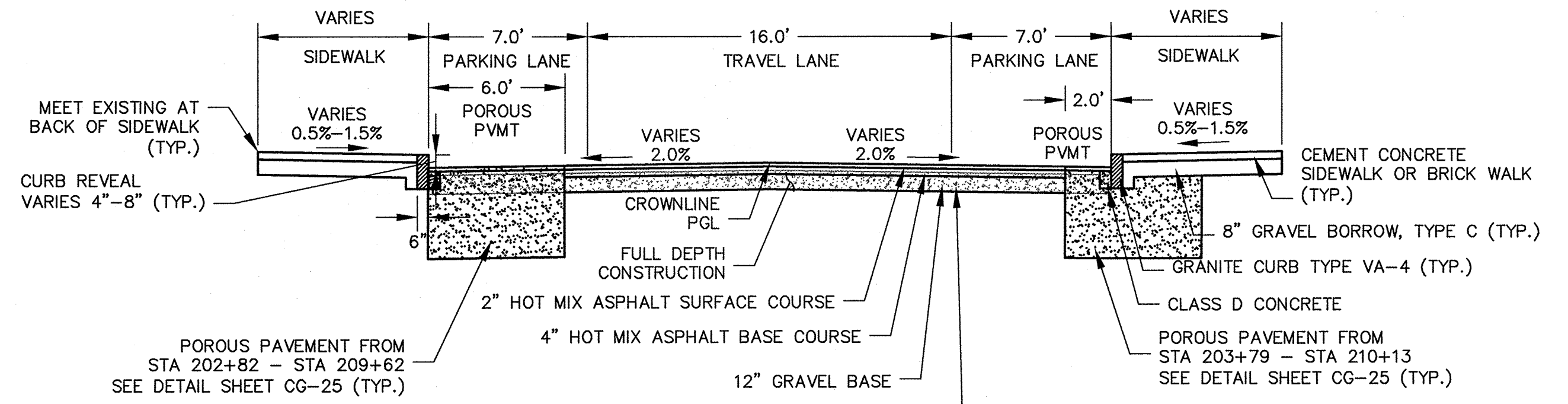

**TYPICAL SECTION**

GROZIER ROAD  
STA 202+82 TO 214+32  
SCALE: N.T.S.

CONFORMED SET

PLOT DATE=04/20/12 9:45:39 AM USER=KYLE LANGLOIS FILENAME=G:\clients\cambridge\MA20110101-A-Huron A Sewer Separation\Drawings\Conformed\Grozier - (Conformed).dwg

**KLEINFELDER** ■ **SEA**  
Bright People. Right Solutions.  
MANCHESTER, NEW HAMPSHIRE    ROCKY HILL, CONNECTICUT  
CAMBRIDGE, MASSACHUSETTS

**MWH**  
285 SUMMER STREET, SUITE 200  
BOSTON, MASSACHUSETTS 02210  
TEL:(617)314-7100

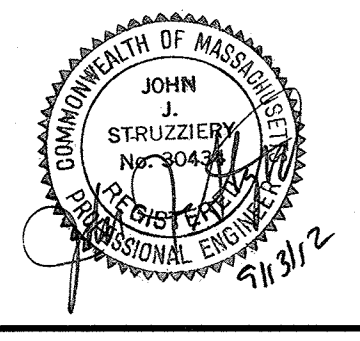

Scale	AS NOTED		
Date	SEPTEMBER 2012		
Job No.	20110101-A		
Designed by	TAL/JL		
Drawn by	TAL/JL		
Checked by	CMC/BJM	No.	Description
Approved by	BJM		REVISIONS

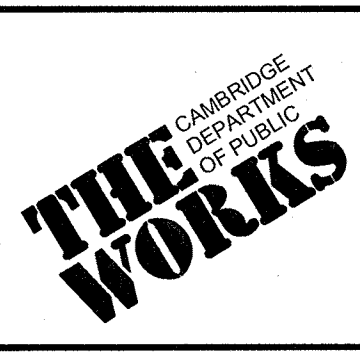

Client	CITY OF CAMBRIDGE, MASSACHUSETTS	Sheet	R-13
Project	HURON A SEWER SEPARATION PROJECT	File No.	
	Contract No. 8A		
Drawing	ROADWAY - GROZIER ROAD		
	Construction Plan STA 211+00 to 214+00		

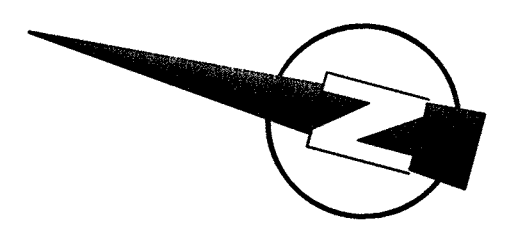

R-14  
R-15  
MATCH LINE

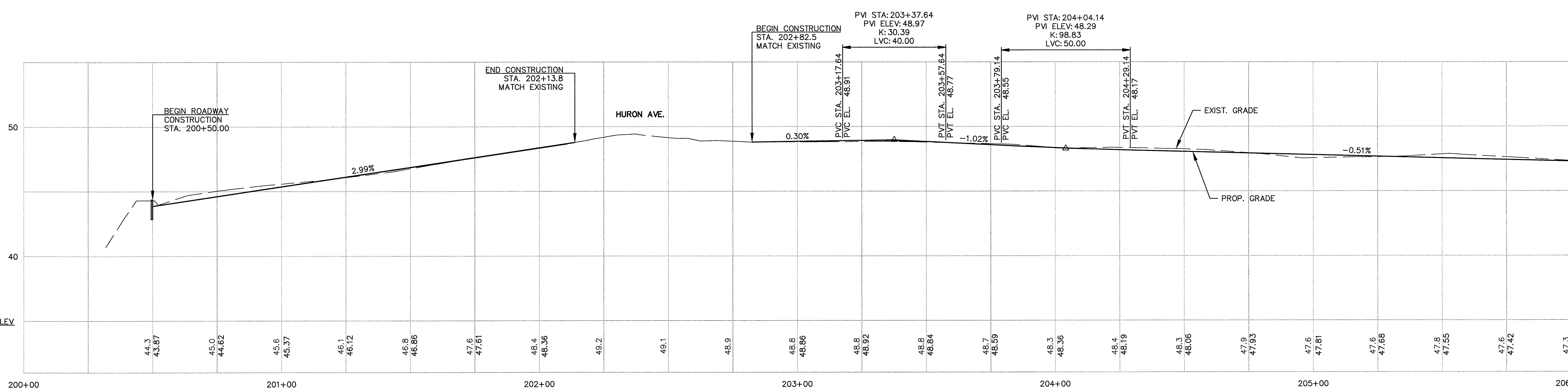
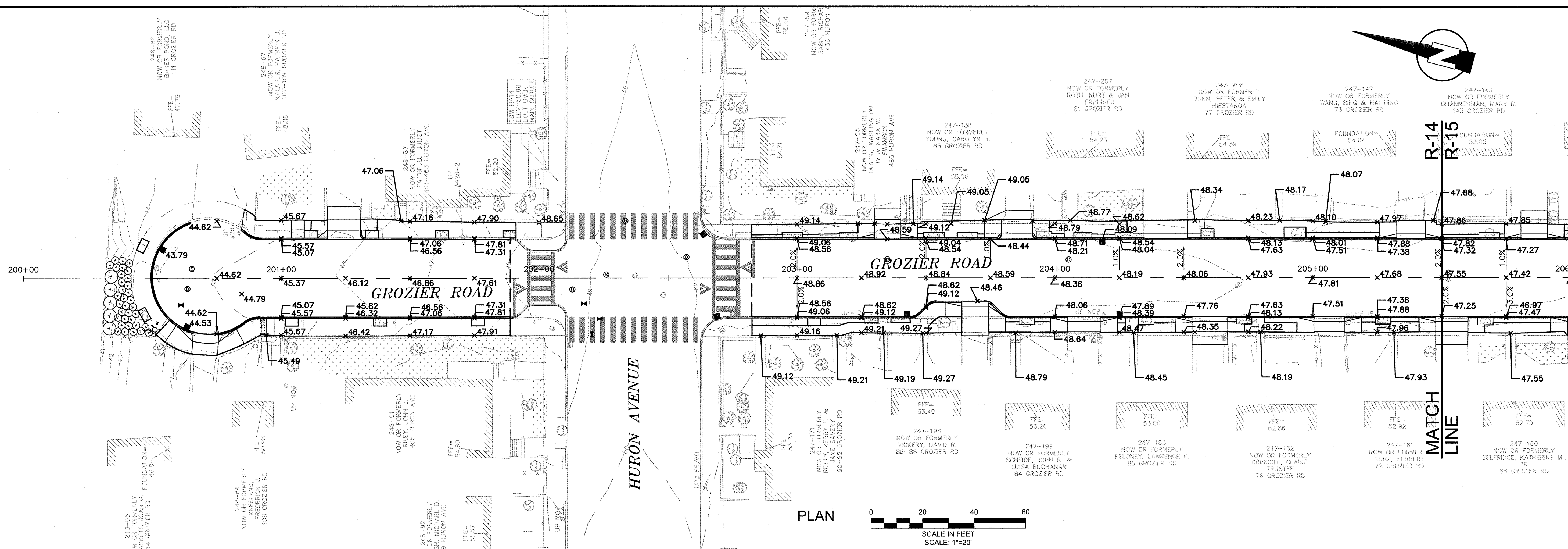

PROFILE  
HORIZONTAL SCALE: 1"=20'  
VERTICAL SCALE: 1"=4'

CONFORMED SET

PLOT DATE: 9/4/2012 9:46:06 AM USER: KYLE LANGLOIS FILENAME: G:\clients\Cambridge\MA20110101-A-Huron\A12.8 Drawings\Conformed\_Grozier - (Conformed).dwg

**KLEINFELDER SEA**  
Bright People. Right Solutions.  
MANCHESTER, NEW HAMPSHIRE    ROCKY HILL, CONNECTICUT  
CAMBRIDGE, MASSACHUSETTS

**MWH**  
285 SUMMER STREET, SUITE 200  
BOSTON, MASSACHUSETTS 02210  
TEL: (617) 314-7100

JOHN J. STRUZZIER  
REGISTERED PROFESSIONAL ENGINEER  
No. 30464  
2/19/12

Scale	AS NOTED	
Date	SEPTEMBER 2012	
Job No.	20110101-01-A	
Designed by	TALJL	
Drawn by	TALJL	
Checked by	CMC/BJM	
Approved by	BJM	
REVISIONS		
No.	Description	Date



Client	CITY OF CAMBRIDGE, MASSACHUSETTS
Project	HURON A SEWER SEPARATION PROJECT Contract No. 8A
Drawing	ROADWAY - GROZIER ROAD Grading Plan STA 200+00 to 205+50

Sheet	R-14
File No.	

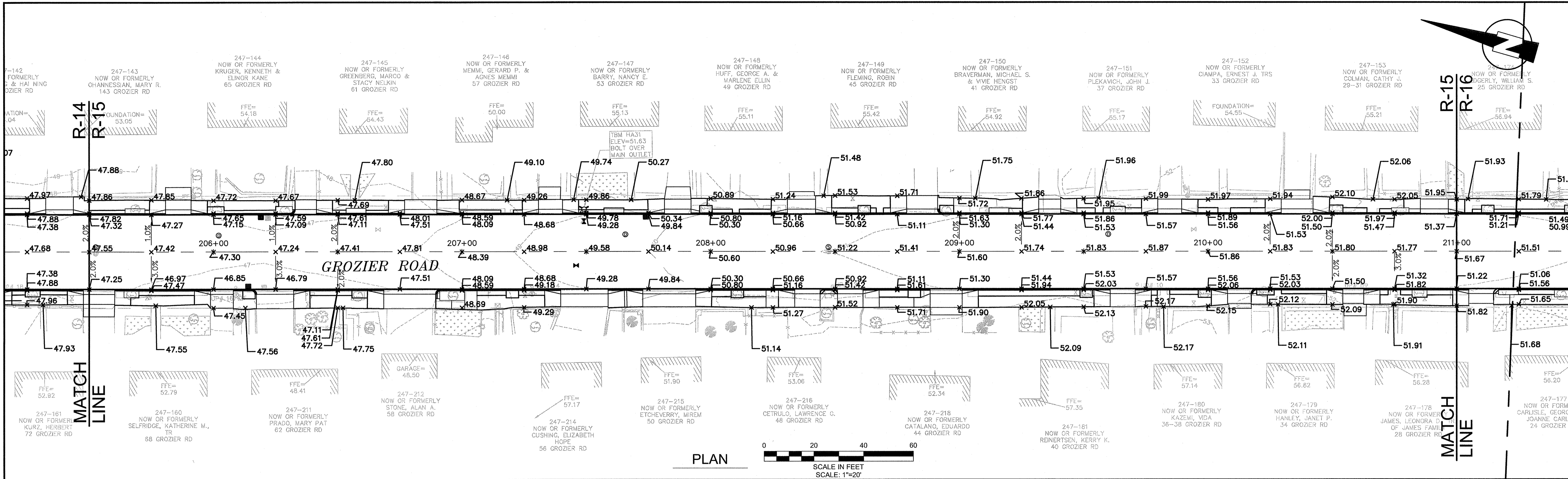

PLAN  
SCALE IN FEET  
SCALE: 1"=20'

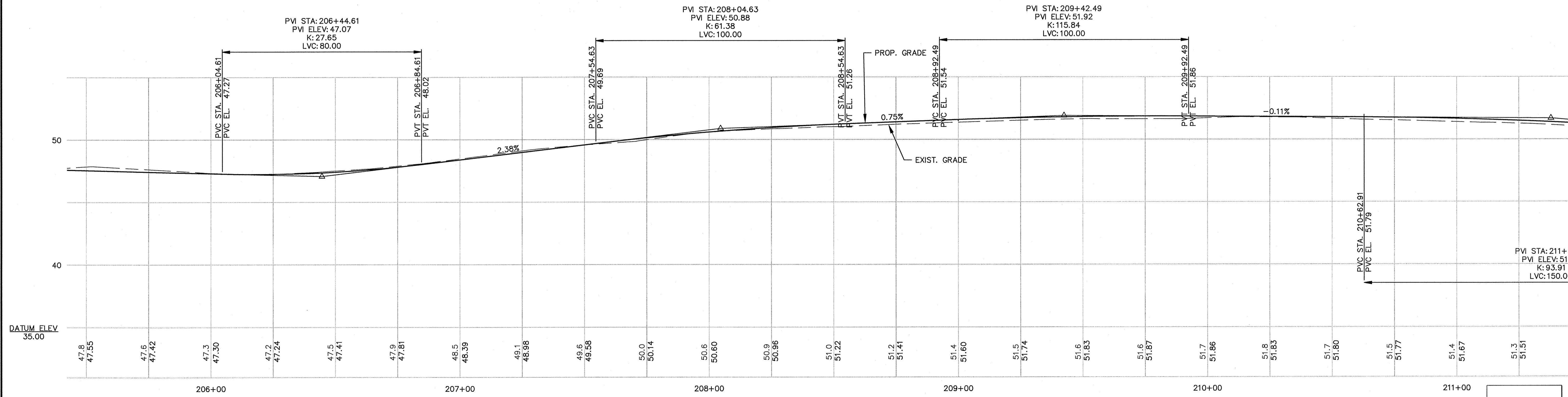

PROFILE  
HORIZONTAL SCALE: 1"=20'  
VERTICAL SCALE: 1"=4'

PLOT DATE=04/2012 09:49:33 AM USER=KYLE LANGLOIS FILENAME=G:\clients\Cambridge\MA20110101-A-Huron A2.8 Drawings\Conformed\Grozier - (Conformed).dwg

**KLEINFELDER** ■ **SEA**  
Bright People. Right Solutions.  
MANCHESTER, NEW HAMPSHIRE ROCKY HILL, CONNECTICUT  
CAMBRIDGE, MASSACHUSETTS

**MWH**  
285 SUMMER STREET, SUITE 200  
BOSTON, MASSACHUSETTS 02210  
TEL: (617) 314-7100

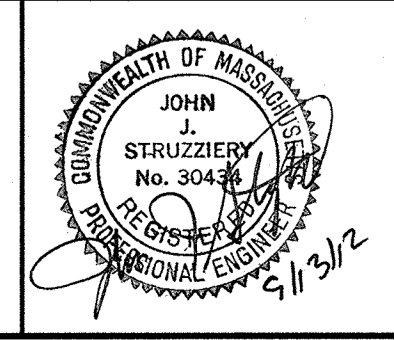

Scale	AS NOTED		
Date	SEPTEMBER 2012		
Job No.	20110101-A		
Designed by	TAL/JL		
Drawn by	TAL/JL		
Checked by	CMC/BJM	No.	Description
Approved by	BJM		REVISIONS

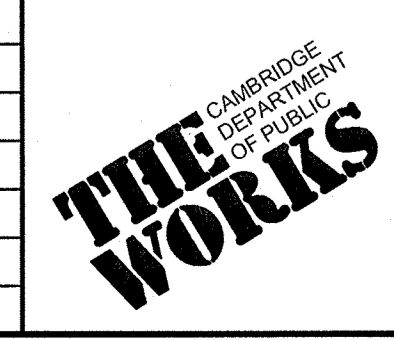

Client	CITY OF CAMBRIDGE, MASSACHUSETTS	Sheet	R-15
Project	HURON A SEWER SEPARATION PROJECT Contract No. 8A	File No.	
Drawing	ROADWAY - GROZIER ROAD Grading Plan STA 205+50 to 211+00		

CONFORMED SET

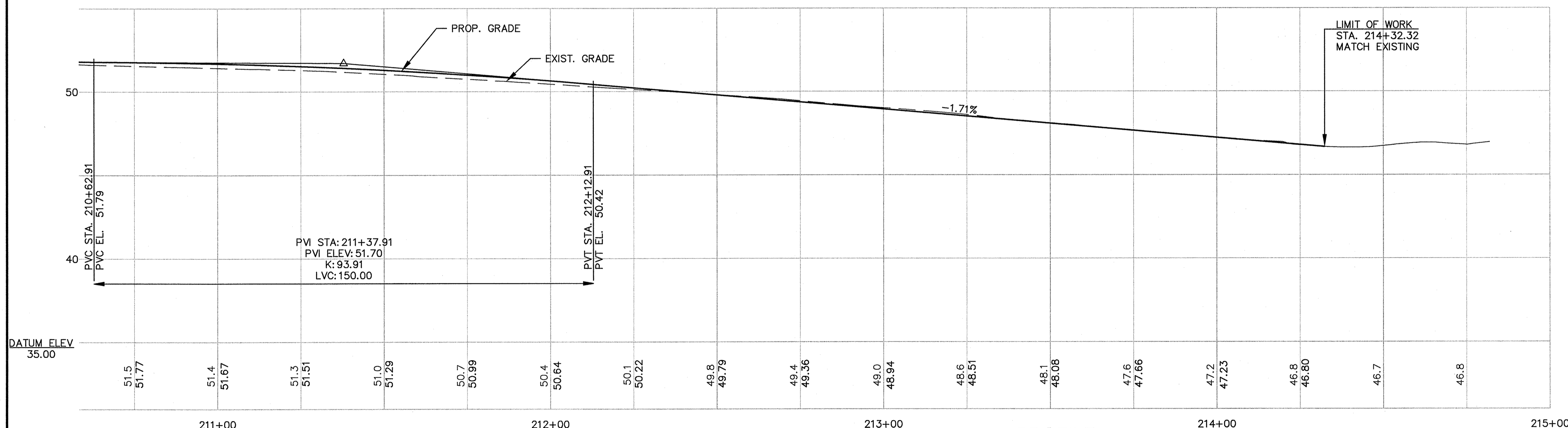
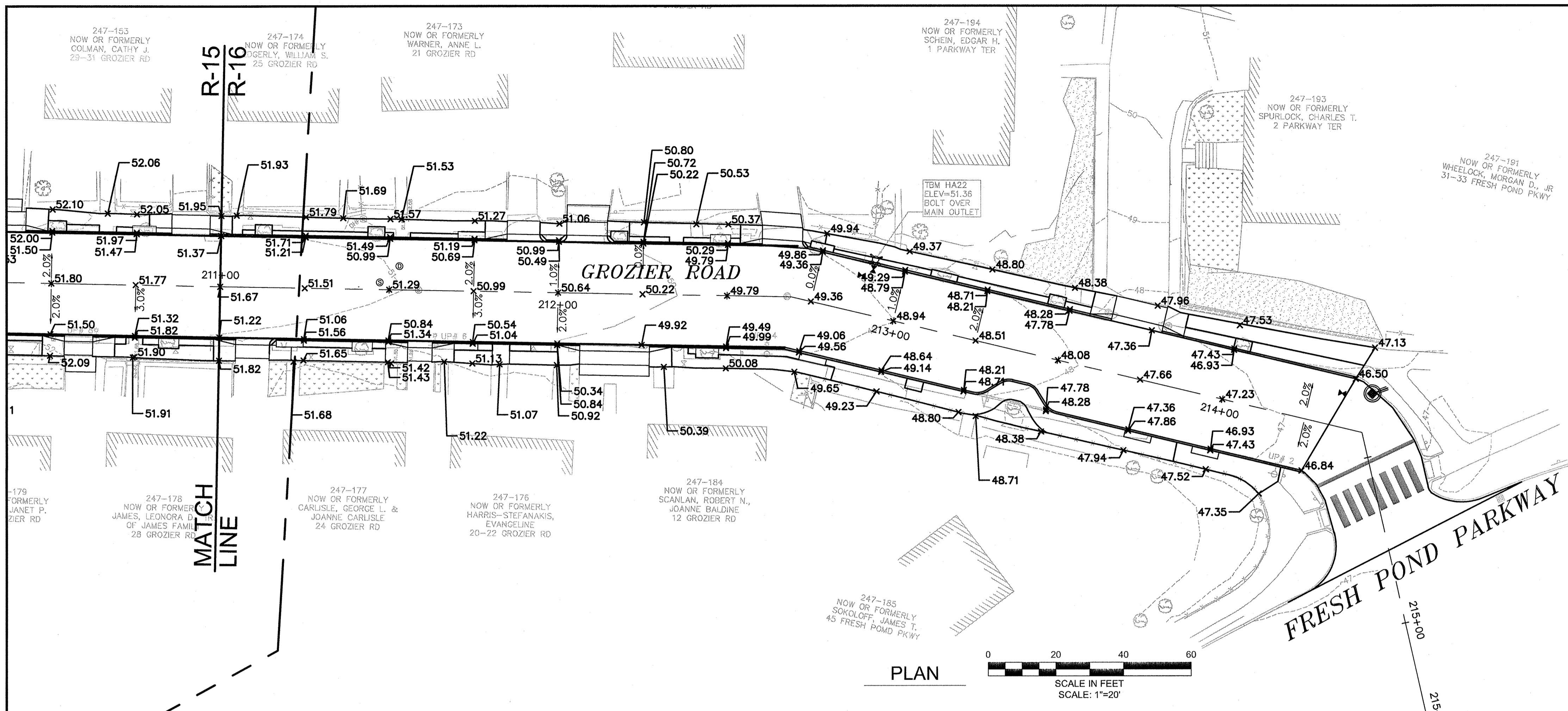
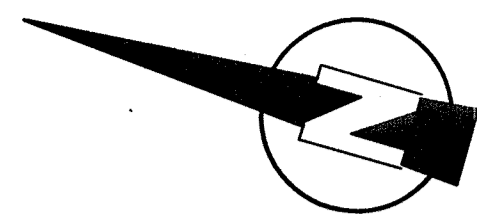

CONFORMED SET

PLOT DATE=04/2012 10:04:43 AM USER=KYLE LANGLOIS FILENAME=C:\clients\cambridge\MA20110101-A - Huron A12.8 Drawings\Conformed\Grozier - (Conformed).dwg

**KLEINFELDER SEA**  
Bright People. Right Solutions.  
MANCHESTER, NEW HAMPSHIRE    ROCKY HILL, CONNECTICUT  
CAMBRIDGE, MASSACHUSETTS

**MWH**  
285 SUMMER STREET, SUITE 200  
BOSTON, MASSACHUSETTS 02210  
TEL: (617) 314-7100

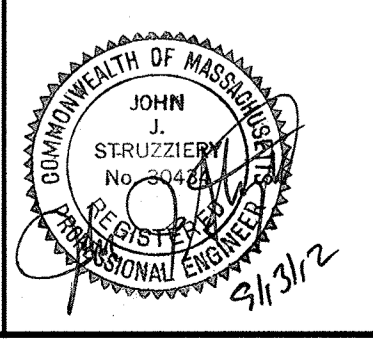

Scale	AS NOTED
Date	SEPTEMBER 2012
Job No.	20110101-A
Designed by	TAL/JL
Drawn by	TAL/JL
Checked by	CMC/BJM
Approved by	BJM
No.	
Description	
Date	
REVISIONS	

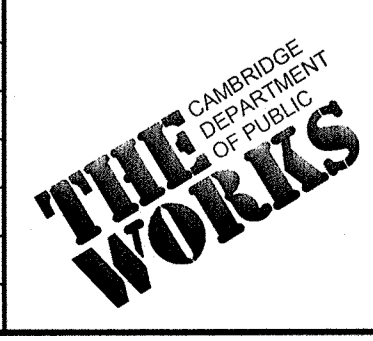

Client	CITY OF CAMBRIDGE, MASSACHUSETTS
Project	HURON A SEWER SEPARATION PROJECT Contract No. 8A
Drawing	ROADWAY - GROZIER ROAD Grading Plan STA 211+00 to 214+00

Sheet	R-16
File No.	



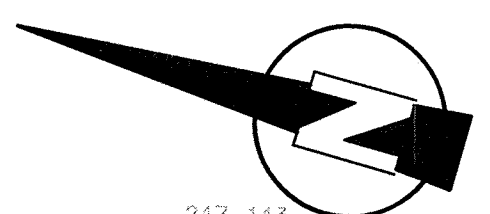

R-17  
R-18  
MATCH LINE

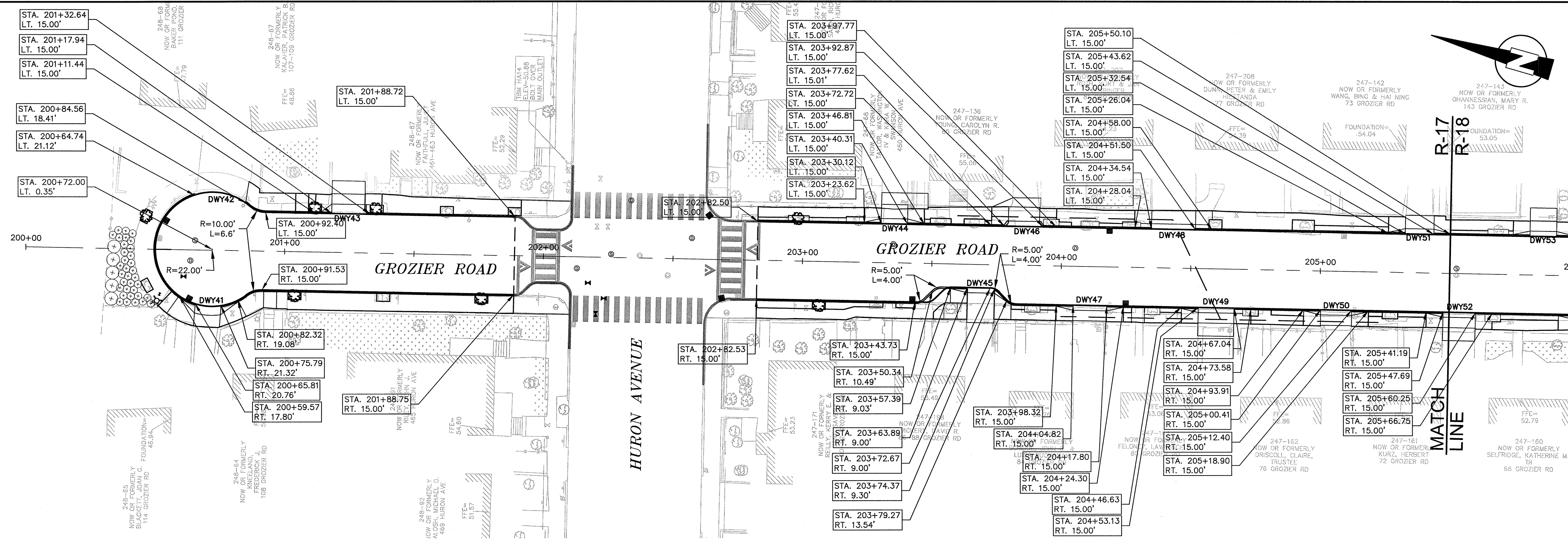

GROZIER ROAD DRIVEWAY SCHEDULE

DWY #	DRIVEWAY CL REFERENCE POINT		DEPTH OF RAMP (FT)		DEPTH OF LEVEL LANDING (FT)		WIDTH OF DRIVEWAY (FT)	TRANSITION LENGTH (FT)		ELEVATION									
	STATION	OFFSET	LEFT SIDE	RIGHT SIDE	LEFT SIDE	RIGHT SIDE		LEFT SIDE	RIGHT SIDE	A	B	C	D	E	F	G	H	I	J
41	200+70.93	21.15	3.60	3.84	4.83	4.62	9.08	6.73	6.46	45.03	44.81	44.54	44.32	44.71	44.44	44.63	44.41	44.14	43.92
42	200+73.89	20.51	4.02	3.62	4.20	4.00	17.21	6.51	8.02	44.07	44.29	44.84	45.06	44.20	44.75	43.68	43.90	44.45	44.67
43	201+25.29	15.00	3.57	3.76	4.00	4.00	14.70	6.50	N/A	46.09	46.21	46.59	46.65	46.15	46.53	45.49	45.61		
44	203+35.22	15.00	1.92	1.75	4.00	4.00	10.19	6.50	6.50	48.92	48.94	48.90	48.83	48.88	48.84	48.56	48.58	4.54	48.47
45	203+69.13	15.00	1.70	2.00	10.50	10.50	10.48	8.38	6.50	44.31	44.39	44.49	44.56	48.72	48.82	48.34	48.42	48.52	48.59
46	203+86.83	15.00	2.01	2.07	4.00	4.00	12.07	6.50	N/A	48.72	48.65	48.55	48.53	48.59	48.49	48.36	48.29		
47	204+11.31	15.00	2.21	2.11	4.00	4.00	12.98	6.50	6.50	48.28	48.31	48.38	48.48	48.25	48.32	47.92	47.95	48.02	48.12
48	204+43.02	15.00	2.45	3.10	4.00	4.00	16.96	6.50	6.50	48.43	48.44	48.35	48.32	48.34	48.25	47.82	47.83	47.74	47.71
49	204+60.08	15.00	1.98	2.13	4.00	4.00	13.91	6.50	6.50	48.00	48.03	48.11	48.14	47.97	48.05	47.64	47.67	47.75	47.78
50	205+06.40	15.00	2.20	2.27	4.00	4.00	11.99	6.50	6.50	47.76	47.80	47.86	47.89	47.74	47.80	47.40	47.44	47.50	47.53
51	205+38.08	15.00	2.61	3.18	4.00	4.00	11.08	6.50	6.48	47.73	47.70	47.64	47.61	47.64	47.58	47.37	47.34	47.28	47.25
52	205+53.97	15.00	2.33	2.02	4.00	4.00	12.56	6.50	6.50	47.49	47.52	47.59	47.62	47.46	47.53	47.13	47.16	47.23	47.26

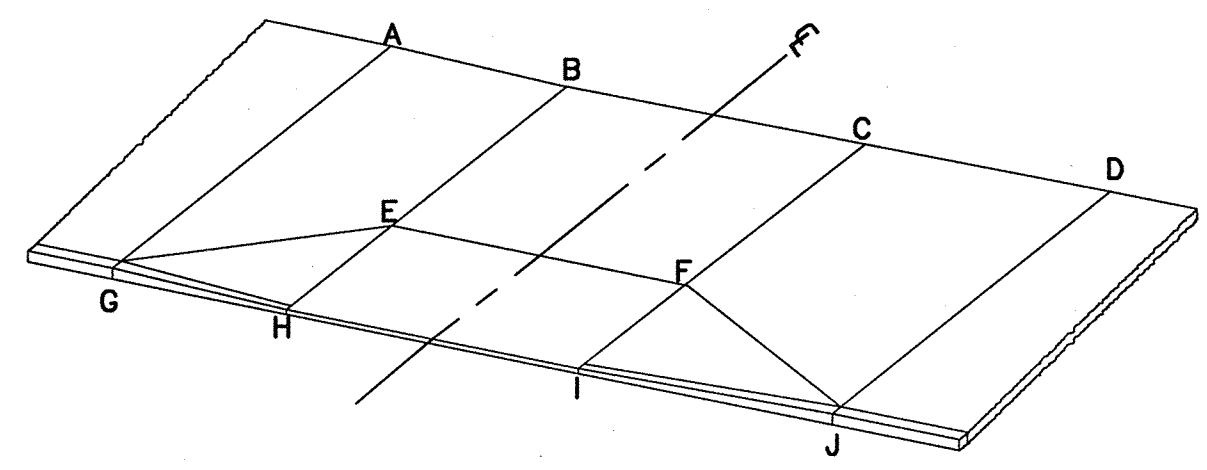

TYPICAL DRIVEWAY LEGEND  
SCALE: N.T.S.

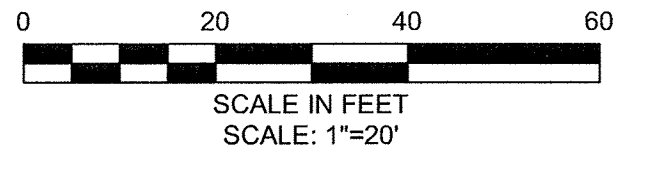

CONFORMED SET

PLOT DATE=9/14/2012 10:06:00 AM USER=RYLE LANGLOIS FILENAME=C:\clients\Cambridge\_MA\20110101-A-Huron\_A2.d Drawings\_Conformed\_Grozier - (Conformed).dwg

**KLEINFELDER SEA**  
Bright People. Right Solutions.  
MANCHESTER, NEW HAMPSHIRE    ROCKY HILL, CONNECTICUT  
CAMBRIDGE, MASSACHUSETTS

**MWH**  
285 SUMMER STREET, SUITE 200  
BOSTON, MASSACHUSETTS 02210  
TEL: (617) 314-7100

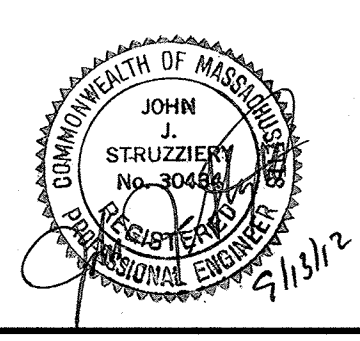

Scale	AS NOTED		
Date	SEPTEMBER 2012		
Job No.	20110101-A		
Designed by	TAL/JL		
Drawn by	TAL/JL		
Checked by	CMC/BJM	No.	Description
Approved by	BJM		Date



Client	CITY OF CAMBRIDGE, MASSACHUSETTS	Sheet	R-17
Project	HURON A SEWER SEPARATION PROJECT Contract No. 8A	File No.	
Drawing	ROADWAY - GROZIER ROAD Curb Tie Plan STA 200+00 to 205+50		

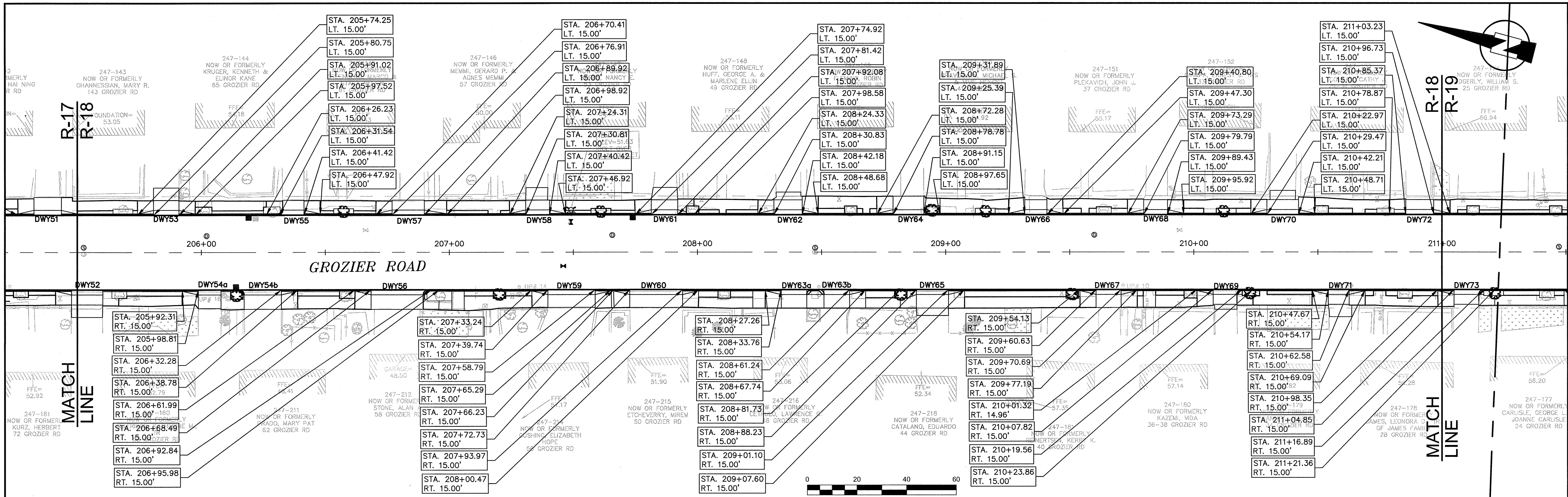

GROZIER ROAD

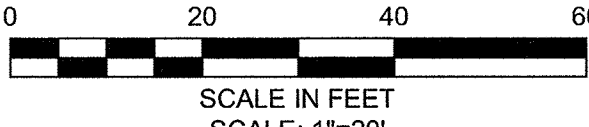

GROZIER ROAD DRIVEWAY SCHEDULE

DWY #	DRIVEWAY CL REFERENCE POINT		DEPTH OF RAMP (FT)		DEPTH OF LEVEL LANDING (FT)		WIDTH OF DRIVEWAY (FT)	TRANSITION LENGTH (FT)		ELEVATION									
	STATION	OFFSET	LEFT SIDE	RIGHT SIDE	LEFT SIDE	RIGHT SIDE		LEFT SIDE	RIGHT SIDE	A	B	C	D	E	F	G	H	I	J
53	205+85.86	15.00	1.84	1.75	4.00	4.00	10.27	6.50	6.50	47.64	47.61	47.55	47.50	47.55	47.49	47.28	47.25	47.19	47.16
54	206+15.54	15.00	3.79	3.50	4.00	4.00	33.47	6.50	6.50	47.08	47.11	47.34	47.37	47.05	47.28	46.72	46.75	46.98	47.01
55	206+36.48	15.00	1.67	1.74	4.00	4.00	9.88	N/A	6.50	47.49	47.48	47.44	47.72	47.42	47.38	47.13	47.12	47.08	47.36
56	206+80.66	15.00	3.81	3.87	4.00	4.00	24.35	N/A	6.50	48.16	48.01	47.52	47.36	47.95	47.46	48.00	47.85	47.36	47.20
57	206+83.42	15.00	1.59	1.70	4.00	4.00	13.01	6.50	9.00	47.39	47.55	47.86	48.07	47.82	48.16	47.75	47.91	48.22	48.43
58	207+35.61	15.00	1.77	1.83	4.00	4.00	9.61	6.50	6.50	50.00	49.85	49.40	49.24	49.79	49.34	49.64	49.49	49.04	48.88
59	207+49.26	15.00	3.55	3.15	4.00	4.00	19.05	6.50	6.50	50.81	50.65	50.15	49.99	50.59	50.09	50.45	50.29	49.79	49.63
60	207+83.35	15.00	3.05	3.18	4.00	4.00	21.24	6.50	6.50	50.14	50.29	50.54	50.70	50.24	50.48	49.78	49.93	50.18	50.34
61	207+86.75	15.00	2.19	2.34	4.00	4.00	10.66	6.50	6.50	51.07	51.12	51.20	51.24	51.06	51.14	50.71	50.76	50.84	50.88
62	208+36.50	15.00	2.41	2.41	4.02	5.02	11.35	6.50	6.50	51.22	51.20	51.13	51.08	51.14	51.07	50.86	50.84	50.77	50.72
63	208+47.50	15.00	3.50	3.48	4.00	4.00	27.48	6.50	6.50	51.42	51.37	51.13	51.08	51.31	51.07	51.07	51.02	50.77	50.72
64	208+84.97	15.00	3.44	3.53	4.00	4.00	12.36	6.50	6.50										
65	208+94.66	15.00	3.51	3.48	4.00	4.00	12.87	6.50	6.50	51.71	51.66	51.57	51.52	51.60	51.51	51.35	51.30	51.21	51.16
66	209+36.34	15.00	3.08	2.72	4.00	4.00	8.91	6.50	6.50	51.61	51.66	51.73	51.68	51.60	51.67	51.25	51.30	51.37	51.32
67	209+65.66	15.00	3.30	3.26	4.00	4.00	10.06	6.50	6.50	51.91	51.91	51.93	51.93	51.85	51.87	51.55	51.55	51.57	51.57
68	209+84.61	15.00	2.24	1.99	4.00	4.00	9.64	6.50	6.50	51.88	51.88	51.87	51.86	51.81	51.81	51.52	51.52	51.51	51.50
69	210+13.69	15.00	2.32	2.37	4.00	4.00	11.75	N/A	6.50	51.89	51.90	51.91	51.91	51.84	51.85	51.53	51.54	51.55	51.55
70	210+35.84	15.00	2.07	2.07	4.01	5.03	12.74	6.51	6.50	51.80	51.80	51.78	51.78	51.73	51.72	51.44	51.44	51.42	51.42
71	210+58.38	15.00	2.35	2.41	4.00	4.00	8.41	6.50	6.50	51.84	51.84	51.85	51.86	51.78	51.79	51.48	51.48	51.49	51.50
72	210+91.05	15.00	2.24	1.91	4.00	4.00	11.36	6.50	6.50	51.78	51.78	51.76	51.76	51.71	51.70	51.42	51.42	51.40	51.40
73	211+10.87	15.00	2.47	2.84	4.00	4.00	12.05	N/A	6.50	51.51	51.51	51.53	51.53	51.45	51.47	51.15	51.15	51.17	51.17

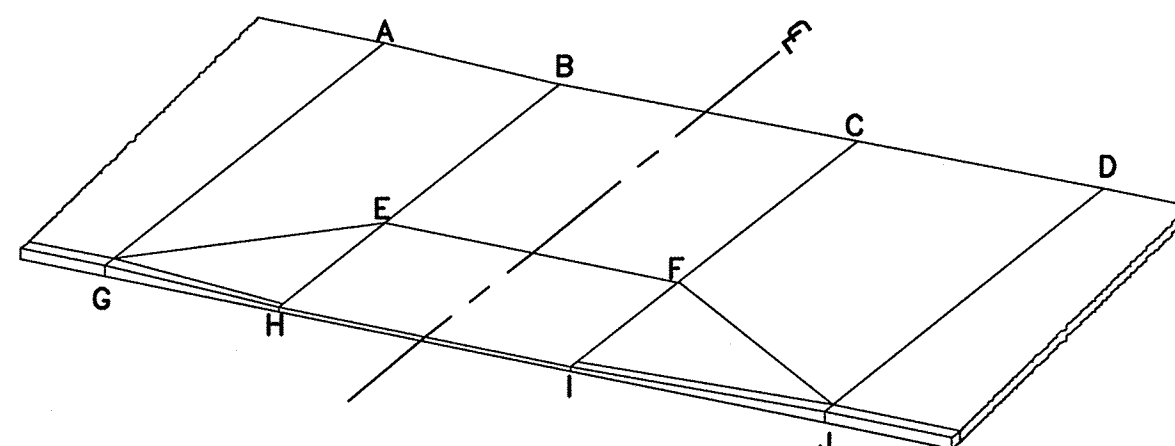

TYPICAL DRIVEWAY LEGEND

SCALE: N.T.S.

PLOT DATE=9/4/2012 10:08:10 AM USER=KYLE LANGLOIS FILENAME=C:\clients\cambridge\MA20110101-A - Huron A2.B Drawings\Conformed\Grozier - (Conformed).dwg

**KLEINFELDER** ■ S E A  
Bright People. Right Solutions.  
MANCHESTER, NEW HAMPSHIRE    ROCKY HILL, CONNECTICUT  
CAMBRIDGE, MASSACHUSETTS

**MWH**  
285 SUMMER STREET, SUITE 200  
BOSTON, MASSACHUSETTS 02210  
TEL:(617)314-7100

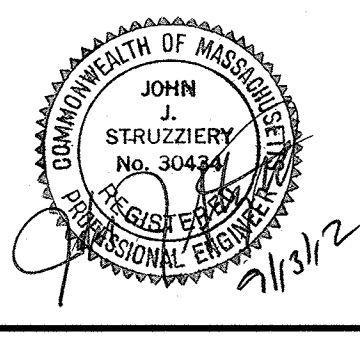

Scale	AS NOTED
Date	SEPTEMBER 2012
Job No.	20110101-A
Designed by	TAL/JL
Drawn by	TAL/JL
Checked by	CMC/BJM
Approved by	BJM



Client	CITY OF CAMBRIDGE, MASSACHUSETTS
Project	HURON A SEWER SEPARATION PROJECT Contract No. 8A
Drawing	ROADWAY - GROZIER ROAD Curb Tie Plan STA 205+50 to 211+00

Sheet	R-18
File No.	

CONFORMED SET

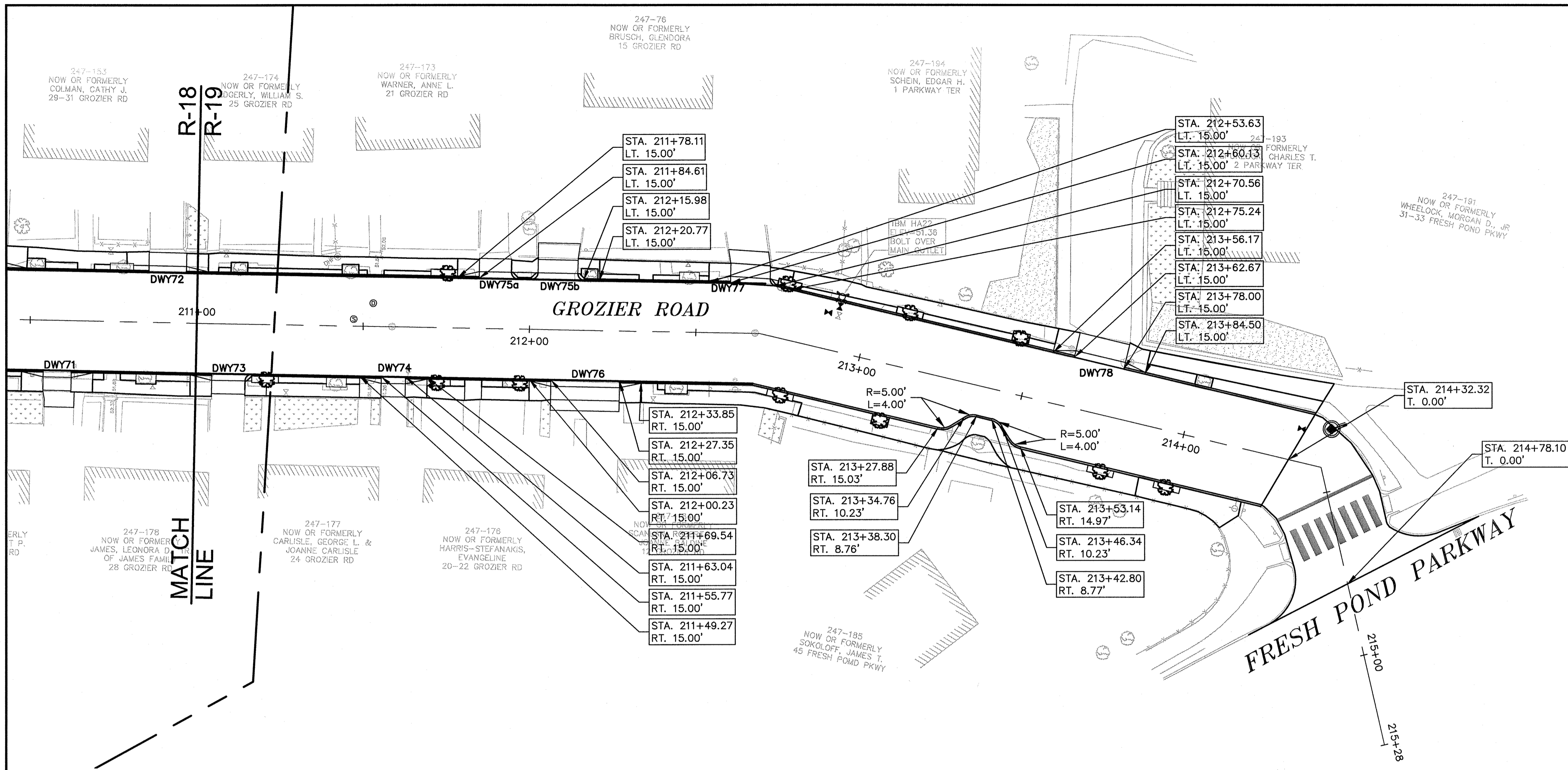
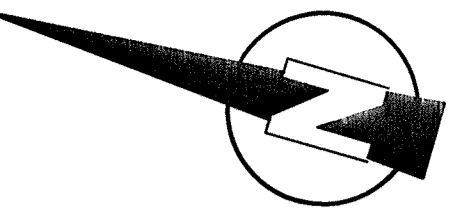

GROZIER ROAD DRIVEWAY SCHEDULE

DWY #	DRIVEWAY REFERENCE POINT		DEPTH OF RAMP (FT)		DEPTH OF LEVEL LANDING (FT)		WIDTH OF DRIVEWAY (FT)	TRANSITION LENGTH (FT)		ELEVATION									
	STATION	OFFSET	LEFT SIDE	RIGHT SIDE	LEFT SIDE	RIGHT SIDE		LEFT SIDE	RIGHT SIDE	A	B	C	D	E	F	G	H	I	J
74	211+59.40	15.00	2.16	2.46	4.00	4.00	7.27	6.50	6.50	51.07	51.08	51.08	51.09	51.02	51.02	50.71	50.72	50.72	50.73
75	212+00.29	15.00	1.69	2.45	4.00	4.00	31.37	6.50	N/A	51.13	51.02	50.51	50.40	50.94	50.45	50.77	50.66	50.15	50.04
76	212+17.04	15.00	2.44	1.95	4.00	4.00	20.63	6.50	6.50	50.13	50.24	50.59	50.70	50.18	50.53	49.77	49.88	50.23	50.34
77	212+66.93	14.66	1.94	1.61	4.00	4.01	13.41	6.50	N/A	50.09	49.98	49.78	49.73	49.89	49.72	49.73	49.62	49.42	49.37
78	213+70.34	15.00	3.52	4.05	4.00	4.00	15.33	6.50	6.50	48.04	47.93	47.66	47.55	47.81	47.60	47.68	47.57	47.30	47.19

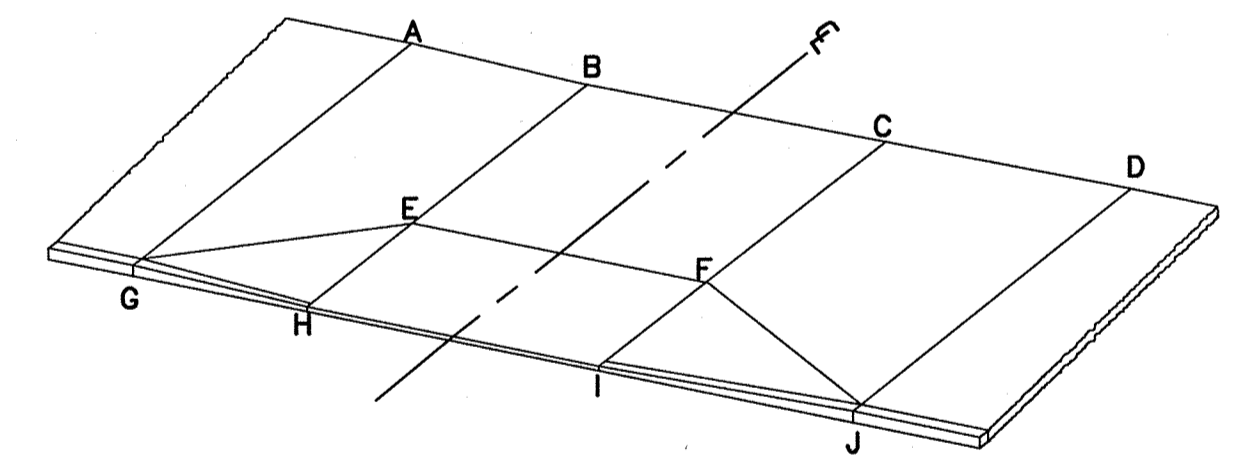

TYPICAL DRIVEWAY LEGEND

SCALE: N.T.S.

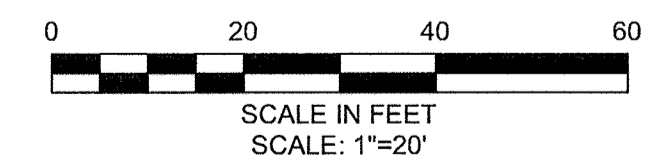

CONFORMED SET

PLOT DATE=9/10/2012 10:09:01 AM USER=KYLE LANGLOIS FILENAME=C:\clients\Cambridge MA\2011\10\01-A - Huron A2.5 Drawings\Conformed\Grozier - (Conformed).dwg

Scale	AS NOTED		
Date	SEPTEMBER 2012		
Job No.	2011010.01-A		
Designed by	TAL/JL		
Drawn by	TAL/JL		
Checked by	CMC/BJM	No.	Description
Approved by	BJM		REVISIONS



Client	CITY OF CAMBRIDGE, MASSACHUSETTS	Sheet	R-19
Project	HURON A SEWER SEPARATION PROJECT Contract No. 8A	File No.	
Drawing	ROADWAY - GROZIER ROAD Curb Tie Plan 211+00 to 216+00		

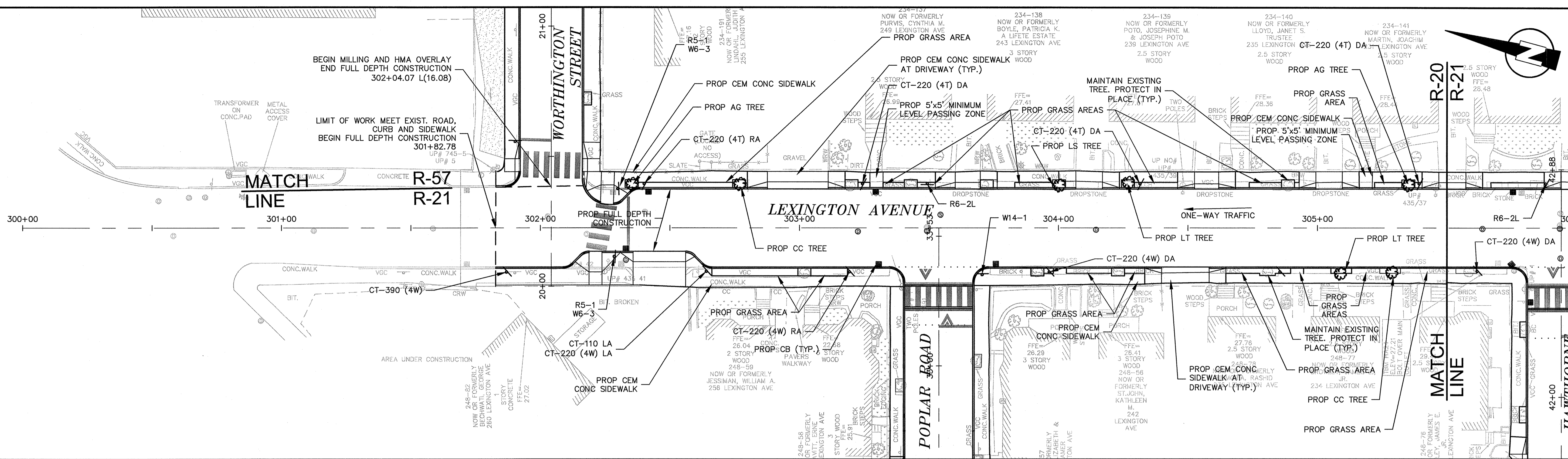

**PEDESTRIAN NOTES:**

1. WORK ON LEXINGTON AVENUE SHALL MEET THE REQUIREMENTS OF THE CITY OF CAMBRIDGE DEPARTMENT OF PUBLIC WORKS.
2. SEE DETAIL SHEETS RG-3 AND RG-4 FOR CURB INSTALLATION, PEDESTRIAN RAMP, AND SIDEWALK CONSTRUCTION DETAILS.
3. CONTRACTOR SHALL ADJUST EXISTING UTILITY COVERS AND CASTINGS TO RE-GRADED SURFACES. THE CONTRACTOR TO COORDINATE WITH RESPECTIVE UTILITY COMPANIES FOR GAS/TELECOM/CABLE/ELECTRIC.
4. ALL VERTICAL GRANITE CURBING WITHIN SIDEWALK, COLD PLANE, AND PULVERIZING LIMITS SHALL BE REMOVED AND RESET UNLESS OTHERWISE NOTED.
5. CONTRACTOR TO ADJUST TREE PIT OPENINGS AS NECESSARY TO MAINTAIN A MINIMUM AREA OF 15SF. FOR EXISTING TREES A MINIMUM OF 3'-0" WIDE SIDEWALK BETWEEN TREE PIT AND BACK OF SIDEWALK SHALL BE MAINTAINED UNLESS SHOWN OTHERWISE. FOR PROPOSED TREES A MINIMUM OF 4'-0" WIDE SIDEWALK BETWEEN TREE PIT AND BACK OF SIDEWALK UNLESS SHOWN OTHERWISE.
6. PROPOSED TREE TYPE CODING AND LOCATIONS HAVE BEEN IDENTIFIED ON THE ROADWAY CONSTRUCTION SHEETS. REFER TO SHEET CG-30 FOR PLANTING LIST.
7. EXISTING FEATURES AT BACK OF SIDEWALK SHALL REMAIN IN PLACE UNLESS OTHERWISE NOTED. DAMAGES OR DISLODGING OF FEATURES AT BACK OF SIDEWALK SHALL BE REPAIRED/REPLACED AT NO ADDITIONAL COST TO THE OWNER.
8. CONTRACTOR SHALL MATCH THE EXISTING GRADE AT THE LIMIT OF PROPOSED COLD PLANE AND OVERLAY. THE JOINT BETWEEN EXISTING AND PROPOSED PAVEMENT SHALL BE TREATED WITH INFRARED PAVEMENT SEALANT AND HOT POURED RUBBERIZED ASPHALT SEALER.
9. ALL EXISTING TREES AND SHRUBS SHALL BE RETAINED UNLESS OTHERWISE NOTED.
10. ALL EXISTING SIGNS AND POSTS SHALL BE REMOVED AND STACKED.
11. ALL PROPOSED SIGNS SHALL BE LOCATED A LATERAL CLEARANCE OF 1' FROM CURB.
12. PASSING ZONES HAVE BEEN LOCATED APPROXIMATELY EVERY 200' WITHIN ACCESSIBLE ROUTES. PASSING ZONES SHALL BE A MINIMUM SIZE OF 5'x5' AND HAVE A MAXIMUM SLOPE OF 1.5% IN ALL DIRECTIONS. FOR ACCESSIBLE ROUTES, REFER TO CONSTRUCTION DRAWINGS. LOCATIONS WHERE NO ACCESSIBLE ROUTE IS INDICATED, BOTH SIDEWALKS SHALL BE ACCESSIBLE.

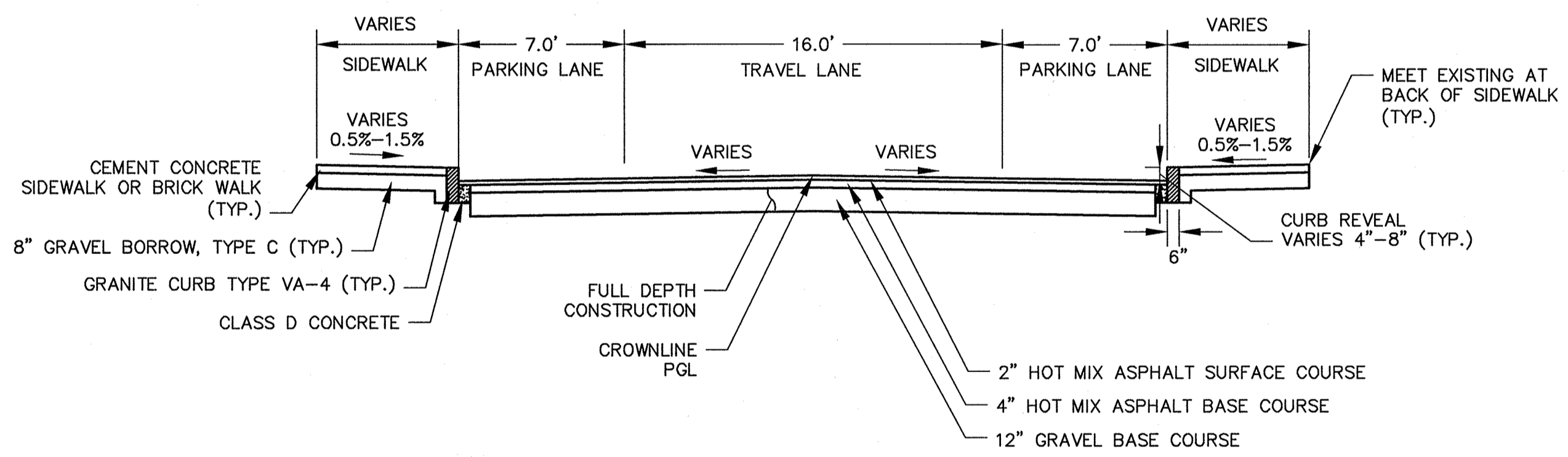
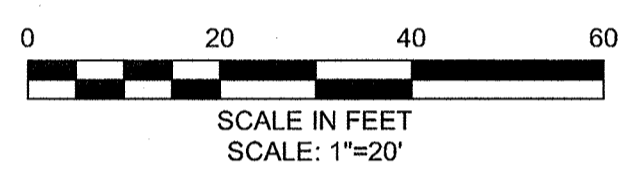

**TYPICAL SECTION**  
 LEXINGTON AVENUE  
 STA 301+82 TO 310+00  
 SCALE: N.T.S.

PLOT DATE=9/4/2012 12:28:11 PM USER=KYLE LANGLOIS FILENAME=C:\clients\cambridge\MA20110101-A-Huron A2.B Drawings\Conformed\Lexington - (Conformed).dwg

**KLEINFELDER SEA**  
 Bright People. Right Solutions.  
 MANCHESTER, NEW HAMPSHIRE    ROCKY HILL, CONNECTICUT  
 CAMBRIDGE, MASSACHUSETTS

**MWH**  
 285 SUMMER STREET, SUITE 200  
 BOSTON, MASSACHUSETTS 02210  
 TEL: (617) 314-7100

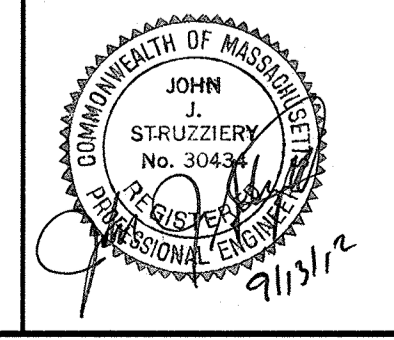

Scale	AS NOTED		
Date	SEPTEMBER 2012		
Job No.	20110101-01-A		
Designed by	TALJL		
Drawn by	TALJL		
Checked by	CMC/BJM	No.	Description
Approved by	BJM		Date
			REVISIONS

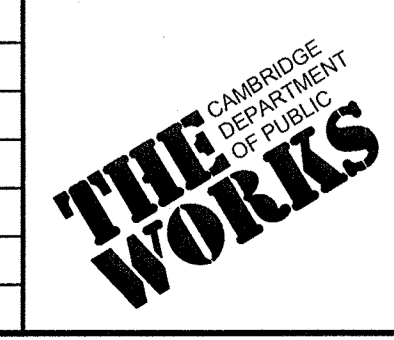

Client	CITY OF CAMBRIDGE, MASSACHUSETTS
Project	HURON A SEWER SEPARATION PROJECT Contract No. 8A
Drawing	ROADWAY - LEXINGTON AVENUE Construction Plan STA 300+50 TO 305+50

Sheet	R-20
File No.	

CONFORMED SET

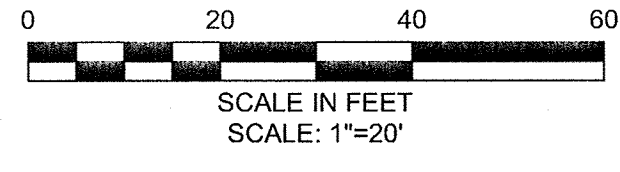
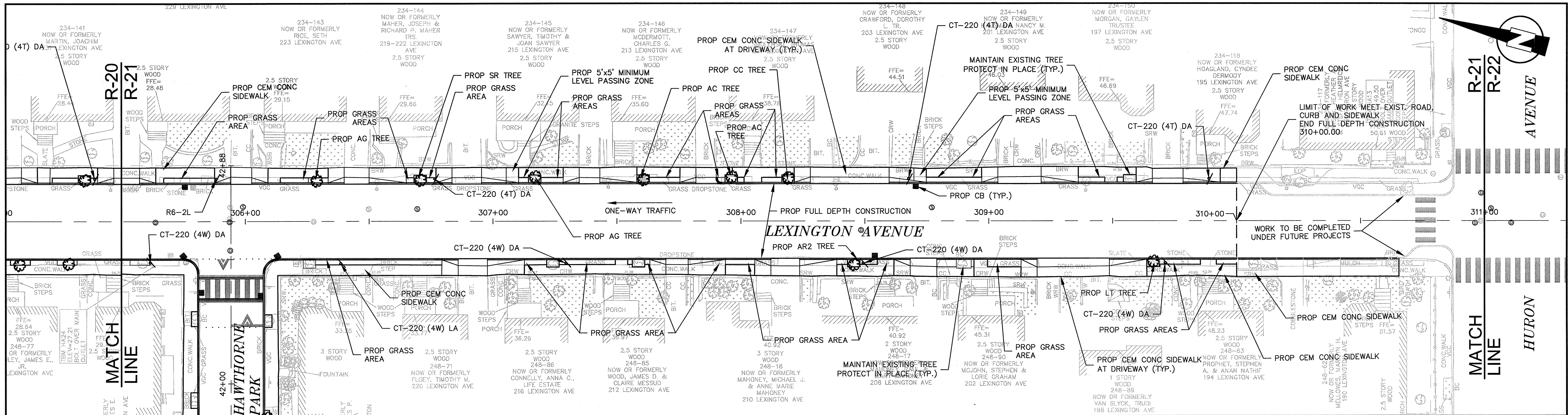

**PEDESTRIAN NOTES:**

1. WORK ON LEXINGTON AVENUE SHALL MEET THE REQUIREMENTS OF THE CITY OF CAMBRIDGE DEPARTMENT OF PUBLIC WORKS.
2. SEE DETAIL SHEETS RG-3 AND RG-4 FOR CURB INSTALLATION, PEDESTRIAN RAMP, AND SIDEWALK CONSTRUCTION DETAILS.
3. CONTRACTOR SHALL ADJUST EXISTING UTILITY COVERS AND CASTINGS TO RE-GRADED SURFACES. THE CONTRACTOR TO COORDINATE WITH RESPECTIVE UTILITY COMPANIES FOR GAS/TELECOM/CABLE/ELECTRIC.
4. ALL VERTICAL GRANITE CURBING WITHIN SIDEWALK, COLD PLANE, AND PULVERIZING LIMITS SHALL BE REMOVED AND RESET UNLESS OTHERWISE NOTED.
5. CONTRACTOR TO ADJUST TREE PIT OPENINGS AS NECESSARY TO MAINTAIN A MINIMUM AREA OF 15SF. FOR EXISTING TREES A MINIMUM OF 3'-0" WIDE SIDEWALK BETWEEN TREE PIT AND BACK OF SIDEWALK SHALL BE MAINTAINED UNLESS SHOWN OTHERWISE. FOR PROPOSED TREES A MINIMUM OF 4'-0" WIDE SIDEWALK BETWEEN TREE PIT AND BACK OF SIDEWALK UNLESS SHOWN OTHERWISE.
6. PROPOSED TREE TYPE CODING AND LOCATIONS HAVE BEEN IDENTIFIED ON THE ROADWAY CONSTRUCTION SHEETS. REFER TO SHEET CG-30 FOR PLANTING LIST.
7. EXISTING FEATURES AT BACK OF SIDEWALK SHALL REMAIN IN PLACE UNLESS OTHERWISE NOTED. DAMAGES OR DISLODGING OF FEATURES AT BACK OF SIDEWALK SHALL BE REPAIRED/REPLACED AT NO ADDITIONAL COST TO THE OWNER.
8. CONTRACTOR SHALL MATCH THE EXISTING GRADE AT THE LIMIT OF PROPOSED COLD PLANE AND OVERLAY. THE JOINT BETWEEN EXISTING AND PROPOSED PAVEMENT SHALL BE TREATED WITH INFRARED PAVEMENT SEALANT AND HOT POURED RUBBERIZED ASPHALT SEALER.
9. ALL EXISTING TREES AND SHRUBS SHALL BE RETAINED UNLESS OTHERWISE NOTED.
10. ALL EXISTING SIGNS AND POSTS SHALL BE REMOVED AND STACKED.
11. ALL PROPOSED SIGNS SHALL BE LOCATED A LATERAL CLEARANCE OF 1' FROM CURB.
12. PASSING ZONES HAVE BEEN LOCATED APPROXIMATELY EVERY 200' WITHIN ACCESSIBLE ROUTES. PASSING ZONES SHALL BE A MINIMUM SIZE OF 5'X5' AND HAVE A MAXIMUM SLOPE OF 1.5% IN ALL DIRECTIONS. FOR ACCESSIBLE ROUTES, REFER TO CONSTRUCTION DRAWINGS. LOCATIONS WHERE NO ACCESSIBLE ROUTE IS INDICATED, BOTH SIDEWALKS SHALL BE ACCESSIBLE.

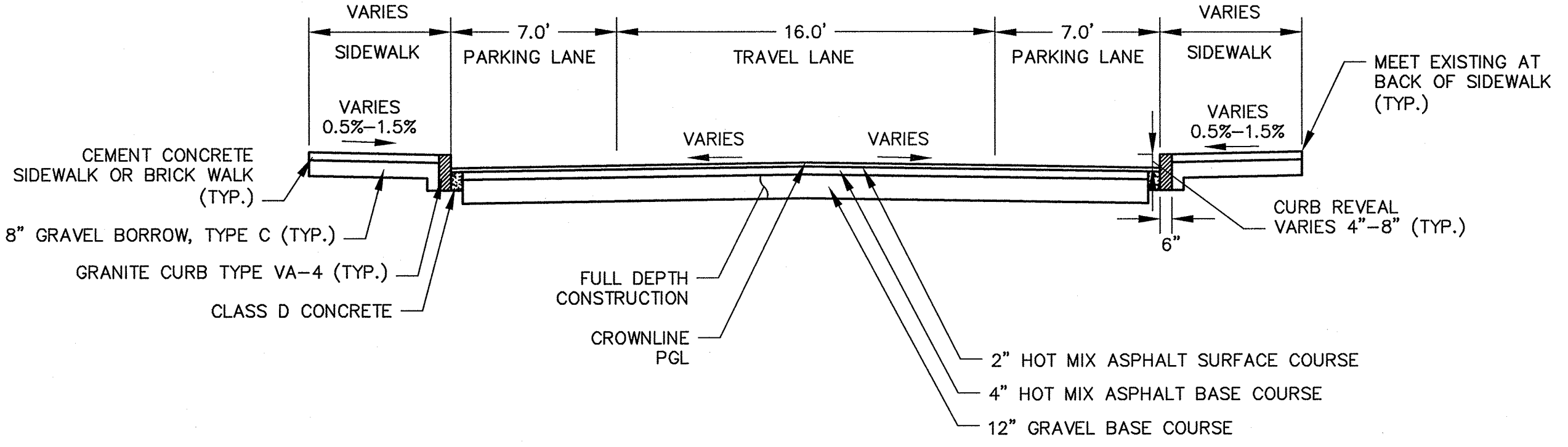

**TYPICAL SECTION**  
 LEXINGTON AVENUE  
 STA 301+82 TO 310+00  
 SCALE: N.T.S.

CONFORMED SET

PLOT DATE: 9/4/2012 12:33:48 PM USER: RYLE LANGLOIS FILENAME: G:\clients\cambridge\MA20110101\01-A - Huron A2.8 Drawings\Conformed\Lexington - (Conformed).dwg

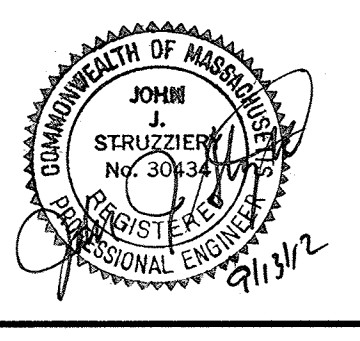

Scale	AS NOTED		
Date	SEPTEMBER 2012		
Job No.	20110101-A		
Designed by	TALJL		
Drawn by	TALJL		
Checked by	CMC/BJM	No.	Description
Approved by	BJM		REVISIONS

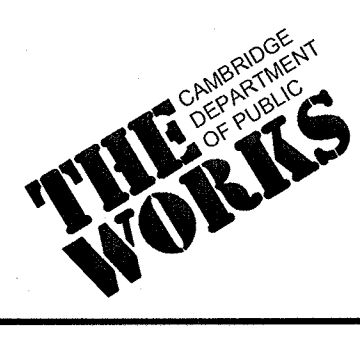

Client	CITY OF CAMBRIDGE, MASSACHUSETTS
Project	HURON A SEWER SEPARATION PROJECT Contract No. 8A
Drawing	ROADWAY - LEXINGTON AVENUE Construction Plan STA 305+50 TO 311+00

Sheet	R-21
File No.	

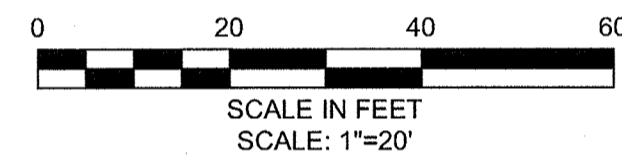
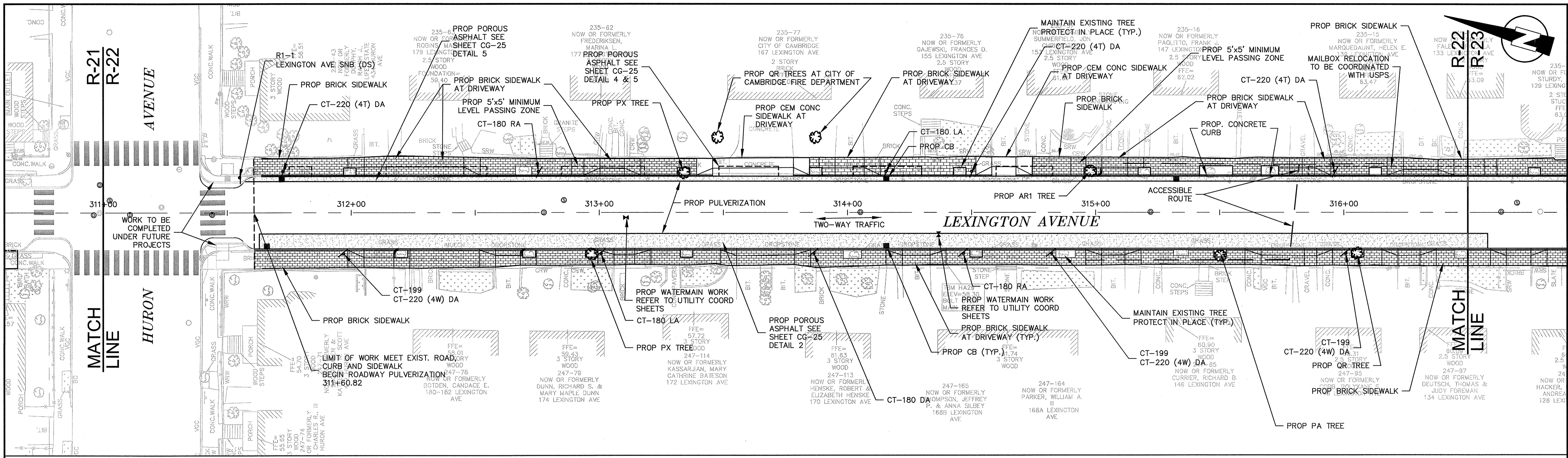

**PEDESTRIAN NOTES:**

1. WORK ON LEXINGTON AVENUE SHALL MEET THE REQUIREMENTS OF THE CITY OF CAMBRIDGE DEPARTMENT OF PUBLIC WORKS.
2. SEE DETAIL SHEETS RG-3 AND RG-4 FOR CURB INSTALLATION, PEDESTRIAN RAMP, AND SIDEWALK CONSTRUCTION DETAILS.
3. CONTRACTOR SHALL ADJUST EXISTING UTILITY COVERS AND CASTINGS TO RE-GRADED SURFACES. THE CONTRACTOR TO COORDINATE WITH RESPECTIVE UTILITY COMPANIES FOR GAS/TELECOM/CABLE/ELECTRIC.
4. ALL VERTICAL GRANITE CURBING WITHIN SIDEWALK, COLD PLANE, AND PULVERIZING LIMITS SHALL BE REMOVED AND RESET UNLESS OTHERWISE NOTED.
5. CONTRACTOR TO ADJUST TREE PIT OPENINGS AS NECESSARY TO MAINTAIN A MINIMUM AREA OF 15SF. FOR EXISTING TREES A MINIMUM OF 3'-0" WIDE SIDEWALK BETWEEN TREE PIT AND BACK OF SIDEWALK SHALL BE MAINTAINED UNLESS SHOWN OTHERWISE. FOR PROPOSED TREES A MINIMUM OF 4'-0" WIDE SIDEWALK BETWEEN TREE PIT AND BACK OF SIDEWALK UNLESS SHOWN OTHERWISE.
6. PROPOSED TREE TYPE CODING AND LOCATIONS HAVE BEEN IDENTIFIED ON THE ROADWAY CONSTRUCTION SHEETS. REFER TO SHEET CG-30 FOR PLANTING LIST.
7. EXISTING FEATURES AT BACK OF SIDEWALK SHALL REMAIN IN PLACE UNLESS OTHERWISE NOTED. DAMAGES OR DISLODGING OF FEATURES AT BACK OF SIDEWALK SHALL BE REPAIRED/REPLACED AT NO ADDITIONAL COST TO THE OWNER.
8. CONTRACTOR SHALL MATCH THE EXISTING GRADE AT THE LIMIT OF PROPOSED COLD PLANE AND OVERLAY. THE JOINT BETWEEN EXISTING AND PROPOSED PAVEMENT SHALL BE TREATED WITH INFRARED PAVEMENT SEALANT AND HOT POURED RUBBERIZED ASPHALT SEALER.
9. ALL EXISTING TREES AND SHRUBS SHALL BE RETAINED UNLESS OTHERWISE NOTED.
10. ALL EXISTING SIGNS AND POSTS SHALL BE REMOVED AND STACKED.
11. ALL PROPOSED SIGNS SHALL BE LOCATED A LATERAL CLEARANCE OF 1' FROM CURB.
12. PASSING ZONES HAVE BEEN LOCATED APPROXIMATELY EVERY 200' WITHIN ACCESSIBLE ROUTES. PASSING ZONES SHALL BE A MINIMUM SIZE OF 5'x5' AND HAVE A MAXIMUM SLOPE OF 1.5% IN ALL DIRECTIONS. FOR ACCESSIBLE ROUTES, REFER TO CONSTRUCTION DRAWINGS. LOCATIONS WHERE NO ACCESSIBLE ROUTE IS INDICATED, BOTH SIDEWALKS SHALL BE ACCESSIBLE.

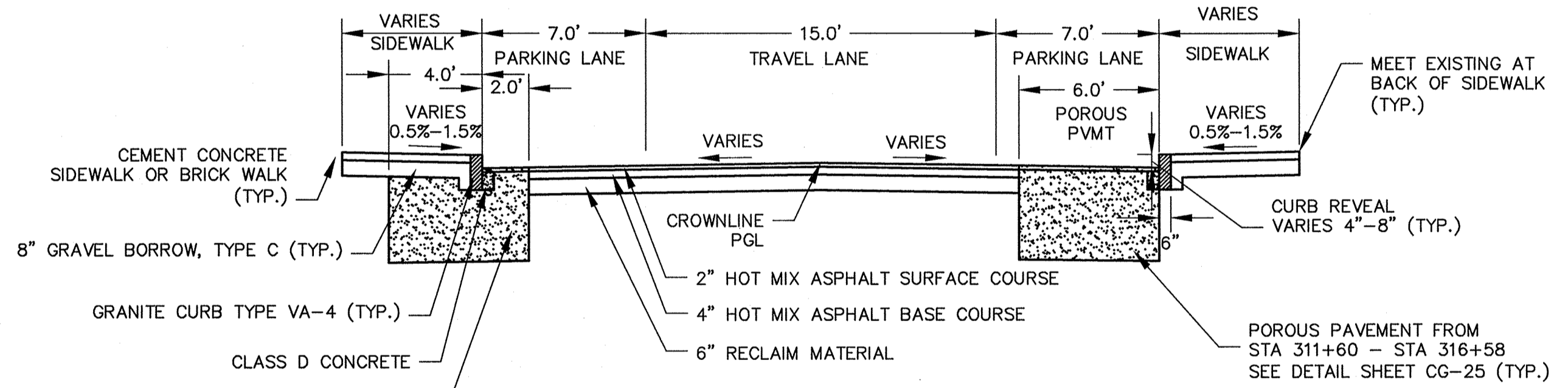

**TYPICAL SECTION**  
LEXINGTON AVENUE  
STA 311+60 TO 317+50  
SCALE: N.T.S.

CONFORMED SET

PLOT DATE=09/20/12 12:36:30 PM USER=KYLE LANGLOIS FILENAME=C:\clients\Cambridge\MA20110101-A - Huron A2.8 Drawings\Conformed\Lexington - (Conformed).dwg

Scale	AS NOTED		
Date	SEPTEMBER 2012		
Job No.	20110101-A		
Designed by	TALJL		
Drawn by	TALJL		
Checked by	CMC/BJM	No.	Description
Approved by	BJM		Date



Client	CITY OF CAMBRIDGE, MASSACHUSETTS
Project	HURON A SEWER SEPARATION PROJECT Contract No. 8A
Drawing	ROADWAY - LEXINGTON AVENUE Construction Plan STA 311+00 TO 316+50

Sheet	R-22
File No.	

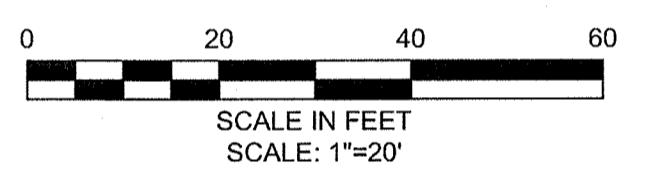
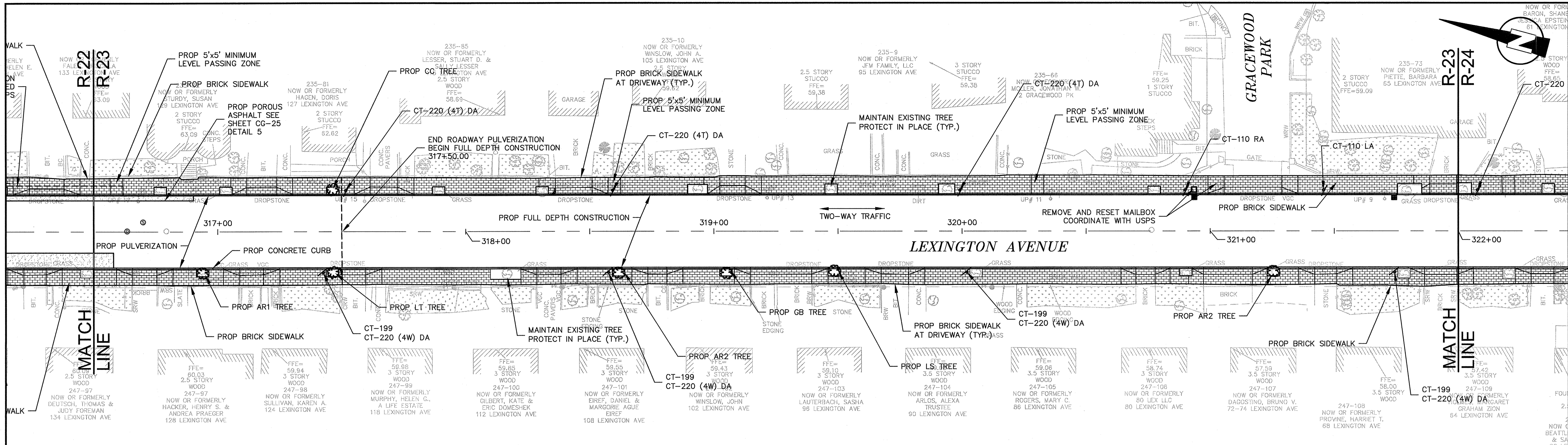

**PEDESTRIAN NOTES:**

1. WORK ON LEXINGTON AVENUE SHALL MEET THE REQUIREMENTS OF THE CITY OF CAMBRIDGE DEPARTMENT OF PUBLIC WORKS.
2. SEE DETAIL SHEETS RG-3 AND RG-4 FOR CURB INSTALLATION, PEDESTRIAN RAMP, AND SIDEWALK CONSTRUCTION DETAILS.
3. CONTRACTOR SHALL ADJUST EXISTING UTILITY COVERS AND CASTINGS TO RE-GRADED SURFACES. THE CONTRACTOR TO COORDINATE WITH RESPECTIVE UTILITY COMPANIES FOR GAS/TELECOM/CABLE/ELECTRIC.
4. ALL VERTICAL GRANITE CURBING WITHIN SIDEWALK, COLD PLANE, AND PULVERIZING LIMITS SHALL BE REMOVED AND RESET UNLESS OTHERWISE NOTED.
5. CONTRACTOR TO ADJUST TREE PIT OPENINGS AS NECESSARY TO MAINTAIN A MINIMUM AREA OF 15SF. FOR EXISTING TREES A MINIMUM OF 3'-0" WIDE SIDEWALK BETWEEN TREE PIT AND BACK OF SIDEWALK SHALL BE MAINTAINED UNLESS SHOWN OTHERWISE. FOR PROPOSED TREES A MINIMUM OF 4'-0" WIDE SIDEWALK BETWEEN TREE PIT AND BACK OF SIDEWALK UNLESS SHOWN OTHERWISE.
6. PROPOSED TREE TYPE CODING AND LOCATIONS HAVE BEEN IDENTIFIED ON THE ROADWAY CONSTRUCTION SHEETS. REFER TO SHEET CG-30 FOR PLANTING LIST.
7. EXISTING FEATURES AT BACK OF SIDEWALK SHALL REMAIN IN PLACE UNLESS OTHERWISE NOTED. DAMAGES OR DISLODGING OF FEATURES AT BACK OF SIDEWALK SHALL BE REPAIRED/REPLACED AT NO ADDITIONAL COST TO THE OWNER.
8. CONTRACTOR SHALL MATCH THE EXISTING GRADE AT THE LIMIT OF PROPOSED COLD PLANE AND OVERLAY. THE JOINT BETWEEN EXISTING AND PROPOSED PAVEMENT SHALL BE TREATED WITH INFRARED PAVEMENT SEALANT AND HOT POURED RUBBERIZED ASPHALT SEALER.
9. ALL EXISTING TREES AND SHRUBS SHALL BE RETAINED UNLESS OTHERWISE NOTED.
10. ALL EXISTING SIGNS AND POSTS SHALL BE REMOVED AND STACKED.
11. ALL PROPOSED SIGNS SHALL BE LOCATED A LATERAL CLEARANCE OF 1' FROM CURB.
12. PASSING ZONES HAVE BEEN LOCATED APPROXIMATELY EVERY 200' WITHIN ACCESSIBLE ROUTES. PASSING ZONES SHALL BE A MINIMUM SIZE OF 5'x5' AND HAVE A MAXIMUM SLOPE OF 1.5% IN ALL DIRECTIONS. FOR ACCESSIBLE ROUTES, REFER TO CONSTRUCTION DRAWINGS. LOCATIONS WHERE NO ACCESSIBLE ROUTE IS INDICATED, BOTH SIDEWALKS SHALL BE ACCESSIBLE.

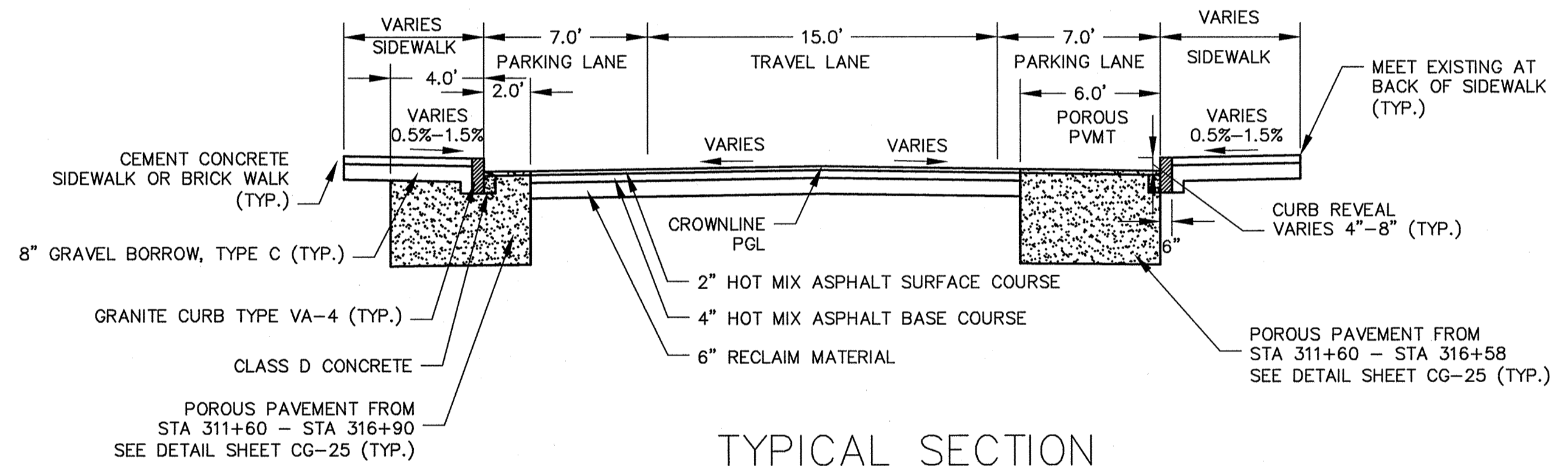

**TYPICAL SECTION**  
LEXINGTON AVENUE  
STA 311+60 TO 317+50  
SCALE: N.T.S.

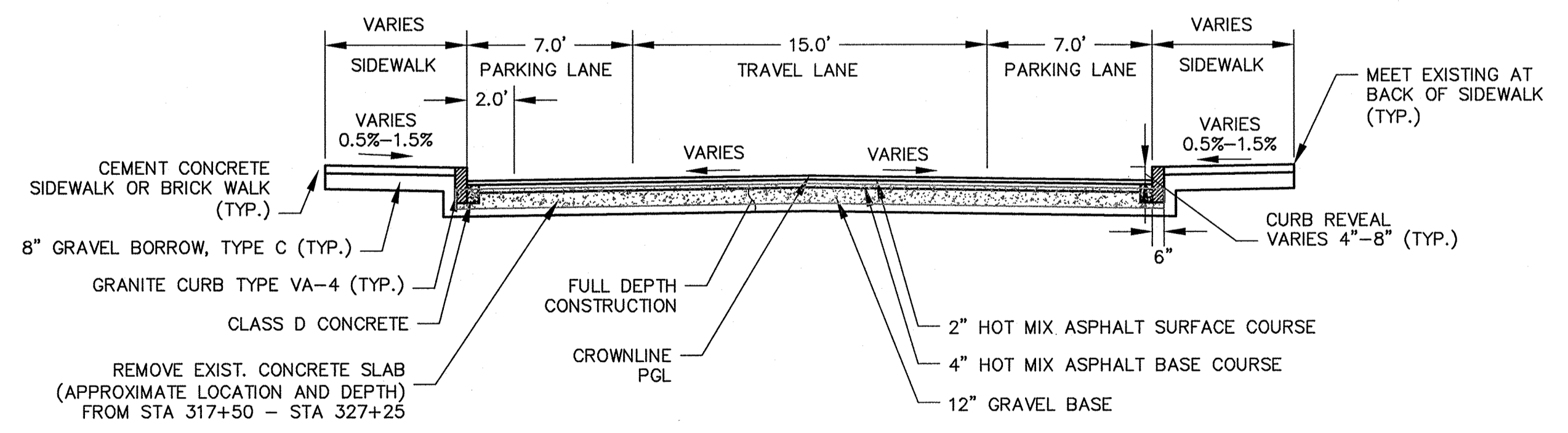

**TYPICAL SECTION**  
LEXINGTON AVENUE  
STA 317+50 TO 322+25  
SCALE: N.T.S.

CONFORMED SET

PLOT DATE: 9/4/2012 12:38:27 PM USER: RYLE LANGLOIS FILENAME: G:\clients\Cambridge MA\20110101-A-Huron A2.8 Drawings\Conformed\Lexington - (Conformed).dwg

Scale	AS NOTED			
Date	SEPTEMBER 2012			
Job No.	20110101-A			
Designed by	TALJL			
Drawn by	TALJL			
Checked by	C/MC/BJM	No.	Description	Date
Approved by	BJM		REVISIONS	

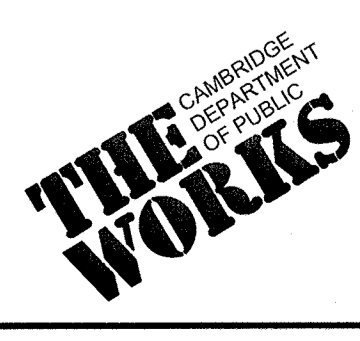

Client	CITY OF CAMBRIDGE, MASSACHUSETTS	Sheet	R-23
Project	HURON A SEWER SEPARATION PROJECT	File No.	
Contract No.	8A		
Drawing	ROADWAY - LEXINGTON AVENUE Construction Plan STA 316+50 to 322+00		

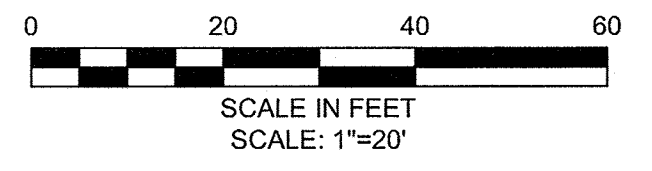
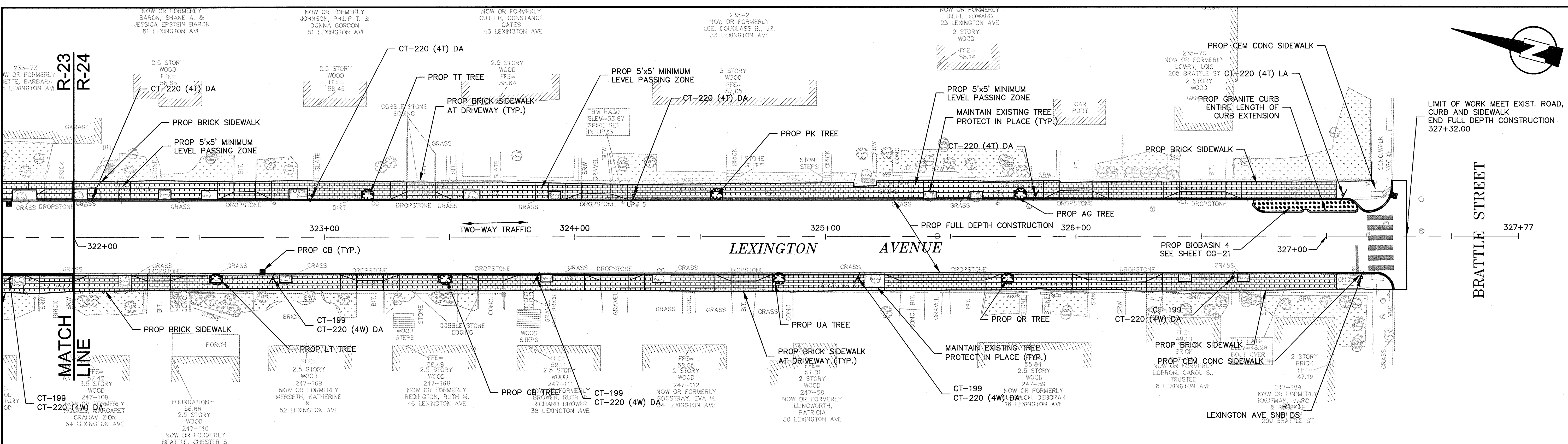
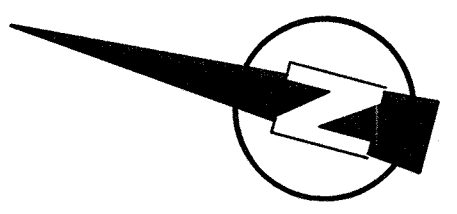

**PEDESTRIAN NOTES:**

1. WORK ON LEXINGTON AVENUE SHALL MEET THE REQUIREMENTS OF THE CITY OF CAMBRIDGE DEPARTMENT OF PUBLIC WORKS.
2. SEE DETAIL SHEETS RG-3 AND RG-4 FOR CURB INSTALLATION, PEDESTRIAN RAMP, AND SIDEWALK CONSTRUCTION DETAILS.
3. CONTRACTOR SHALL ADJUST EXISTING UTILITY COVERS AND CASTINGS TO RE-GRADED SURFACES. THE CONTRACTOR TO COORDINATE WITH RESPECTIVE UTILITY COMPANIES FOR GAS/TELECOM/CABLE/ELECTRIC.
4. ALL VERTICAL GRANITE CURBING WITHIN SIDEWALK, COLD PLANE, AND PULVERIZING LIMITS SHALL BE REMOVED AND RESET UNLESS OTHERWISE NOTED.
5. CONTRACTOR TO ADJUST TREE PIT OPENINGS AS NECESSARY TO MAINTAIN A MINIMUM AREA OF 15SF. FOR EXISTING TREES A MINIMUM OF 3'-0" WIDE SIDEWALK BETWEEN TREE PIT AND BACK OF SIDEWALK SHALL BE MAINTAINED UNLESS SHOWN OTHERWISE. FOR PROPOSED TREES A MINIMUM OF 4'-0" WIDE SIDEWALK BETWEEN TREE PIT AND BACK OF SIDEWALK UNLESS SHOWN OTHERWISE.
6. PROPOSED TREE TYPE CODING AND LOCATIONS HAVE BEEN IDENTIFIED ON THE ROADWAY CONSTRUCTION SHEETS. REFER TO SHEET CG-30 FOR PLANTING LIST.
7. EXISTING FEATURES AT BACK OF SIDEWALK SHALL REMAIN IN PLACE UNLESS OTHERWISE NOTED. DAMAGES OR DISLODGING OF FEATURES AT BACK OF SIDEWALK SHALL BE REPAIRED/REPLACED AT NO ADDITIONAL COST TO THE OWNER.
8. CONTRACTOR SHALL MATCH THE EXISTING GRADE AT THE LIMIT OF PROPOSED COLD PLANE AND OVERLAY. THE JOINT BETWEEN EXISTING AND PROPOSED PAVEMENT SHALL BE TREATED WITH INFRARED PAVEMENT SEALANT AND HOT POURED RUBBERIZED ASPHALT SEALER.
9. ALL EXISTING TREES AND SHRUBS SHALL BE RETAINED UNLESS OTHERWISE NOTED.
10. ALL EXISTING SIGNS AND POSTS SHALL BE REMOVED AND STACKED.
11. ALL PROPOSED SIGNS SHALL BE LOCATED A LATERAL CLEARANCE OF 1' FROM CURB.
12. PASSING ZONES HAVE BEEN LOCATED APPROXIMATELY EVERY 200' WITHIN ACCESSIBLE ROUTES. PASSING ZONES SHALL BE A MINIMUM SIZE OF 5'x5' AND HAVE A MAXIMUM SLOPE OF 1.5% IN ALL DIRECTIONS. FOR ACCESSIBLE ROUTES, REFER TO CONSTRUCTION DRAWINGS. LOCATIONS WHERE NO ACCESSIBLE ROUTE IS INDICATED, BOTH SIDEWALKS SHALL BE ACCESSIBLE.

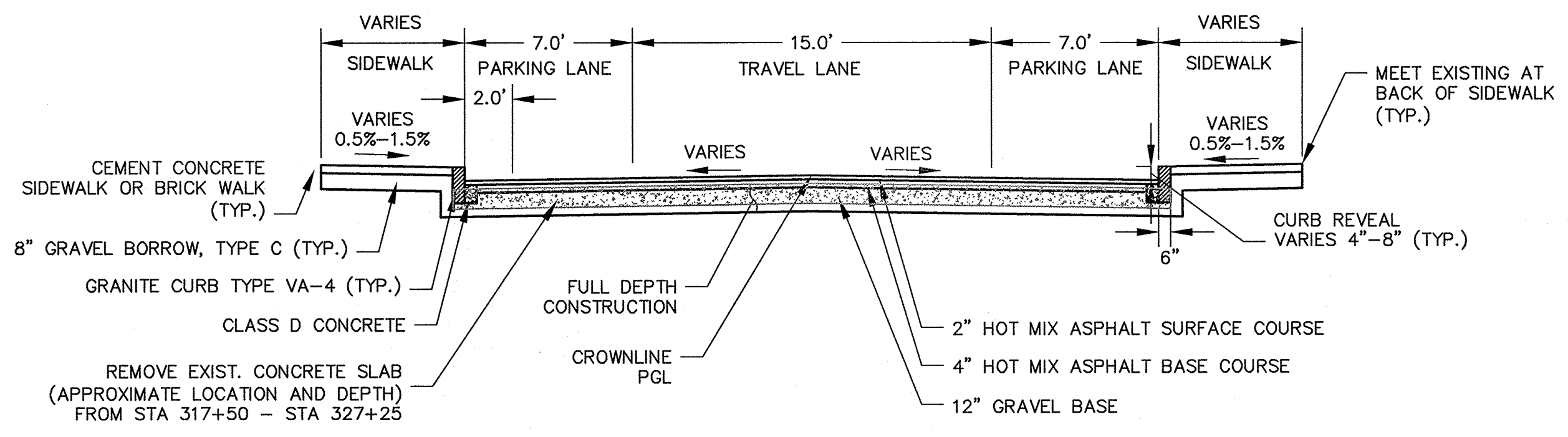

**TYPICAL SECTION**  
LEXINGTON AVENUE  
STA 317+50 TO 327+25  
SCALE: N.T.S.

CONFORMED SET

PLOT DATE=9/4/2012 12:41:41 PM USER=KYLE LANGLOIS FILENAME=C:\Users\KYLE LANGLOIS\Documents\Cambridge\_MA20110101-01-A\_Huron A2 8 Drawings\Cambridge Lexington - Conformed.dwg

**KLEINFELDER** ■ **SEA**  
Bright People. Right Solutions.  
MANCHESTER, NEW HAMPSHIRE    ROCKY HILL, CONNECTICUT  
CAMBRIDGE, MASSACHUSETTS

**MWH**  
285 SUMMER STREET, SUITE 200  
BOSTON, MASSACHUSETTS 02210  
TEL: (617) 314-7100

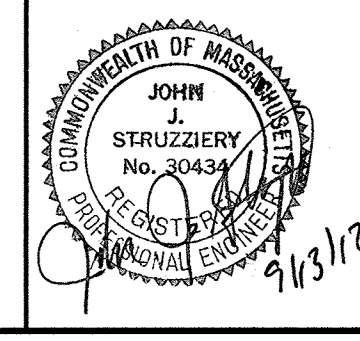

Scale	AS NOTED		
Date	SEPTEMBER 2012		
Job No.	20110101-01-A		
Designed by	TALJL		
Drawn by	TALJL		
Checked by	CMC/BJM	No.	Description
Approved by	BJM		REVISIONS

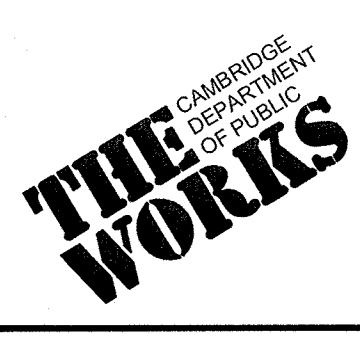

Client	CITY OF CAMBRIDGE, MASSACHUSETTS	Sheet	R-24
Project	HURON A SEWER SEPARATION PROJECT Contract No. 8A	File No.	
Drawing	ROADWAY - LEXINGTON AVENUE Construction Plan STA 322+00 to 327+25		



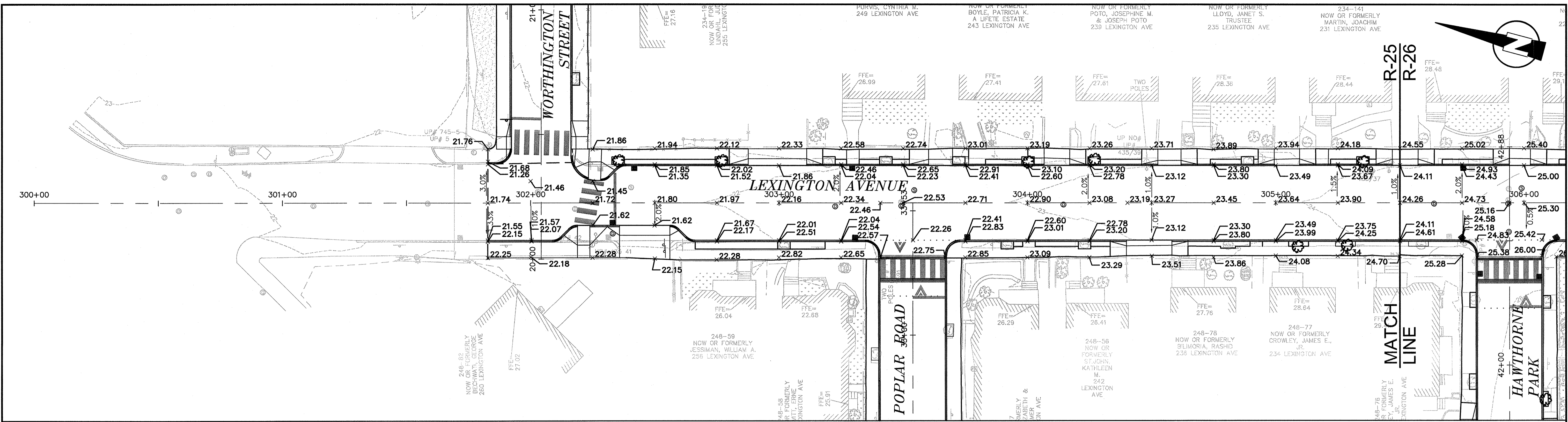

PLAN  
 0 20 40 60  
 SCALE IN FEET  
 SCALE: 1"=20'

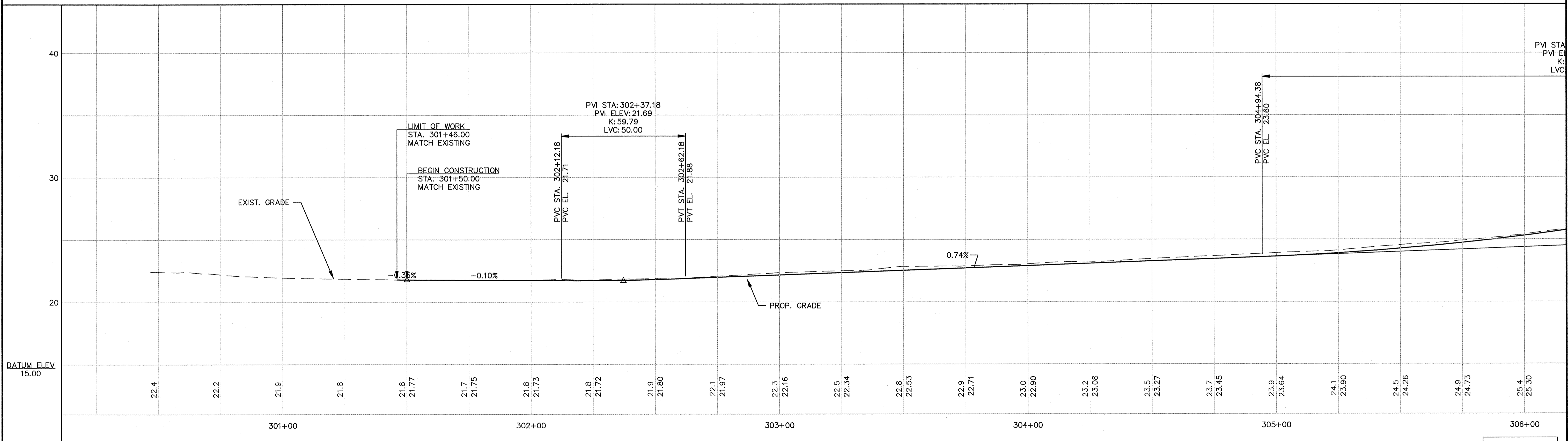

PROFILE  
 HORIZONTAL SCALE: 1"=20'  
 VERTICAL SCALE: 1"=4'

CONFORMED SET

PLOT DATE: 9/20/12 12:50:26 PM USER: KYLE LANGLOIS FILENAME: G:\clients\cambridge\MA20110101-A - Huron A2.B Drawings\Conformed\Lexington - (Conformed).dwg

**KLEINFELDER SEA**  
 Bright People. Right Solutions.  
 MANCHESTER, NEW HAMPSHIRE    ROCKY HILL, CONNECTICUT  
 CAMBRIDGE, MASSACHUSETTS

**MWH**  
 285 SUMMER STREET, SUITE 200  
 BOSTON, MASSACHUSETTS 02210  
 TEL: (617) 314-7100

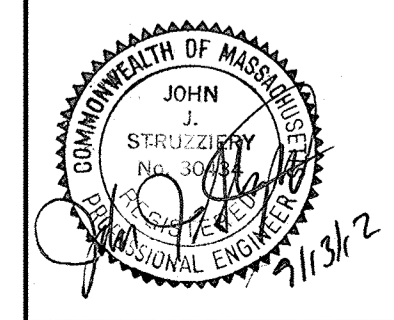

Scale	AS NOTED
Date	SEPTEMBER 2012
Job No.	20110101-A
Designed by	TALJL
Drawn by	TALJL
Checked by	CMC/BJM
Approved by	BJM

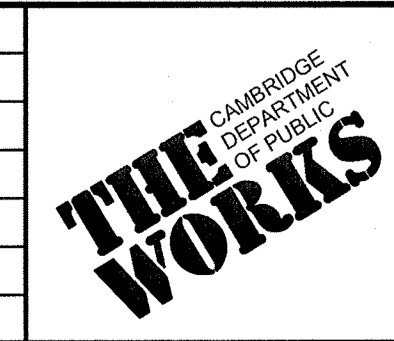

Client	CITY OF CAMBRIDGE, MASSACHUSETTS
Project	HURON A SEWER SEPARATION PROJECT Contract No. 8A
Drawing	ROADWAY - LEXINGTON AVENUE Grading Plan STA 300+50 to 305+50

Sheet	R-25
File No.	