

XREFS: [XSTPL100, Thorndike St BR, CDMS\_1117, CDMS\_2436, CDMS\_2436\_C19] Images: []  
 Last saved by: MAE Time: 6/22/2013 10:27:10 AM  
 pw:\dpc\pwp\ppl\MAE\10139\99623\10 Transportation\02 Engineering Services\MAE\_600\01 Roadway Design\10 CAD\Contract 17\0905, Kimbird, Thorndike\TSTGPO09 - Thorndike St General Plan.dwg  
 ©2014 CDM SMITH. ALL RIGHTS RESERVED.  
 THESE DOCUMENTS AND DESIGNS PROVIDED BY PROFESSIONAL SERVICE, INCORPORATED HEREIN, ARE THE PROPERTY OF CDM SMITH AND ARE NOT TO BE USED, IN WHOLE OR PART, FOR ANY OTHER PROJECT WITHOUT THE WRITTEN AUTHORIZATION OF CDM SMITH.

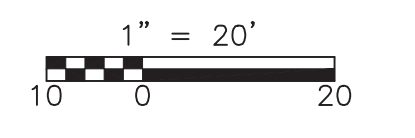

REV. NO.	DATE	DRWN	CHKD	REMARKS

DESIGNED BY: M. FENLEY  
 DRAWN BY: Y. MA  
 SHEET CHK'D BY: M. FENLEY  
 CROSS CHK'D BY: P. S. CARTER  
 APPROVED BY: D. L. MURPHY  
 DATE: JANUARY 2016

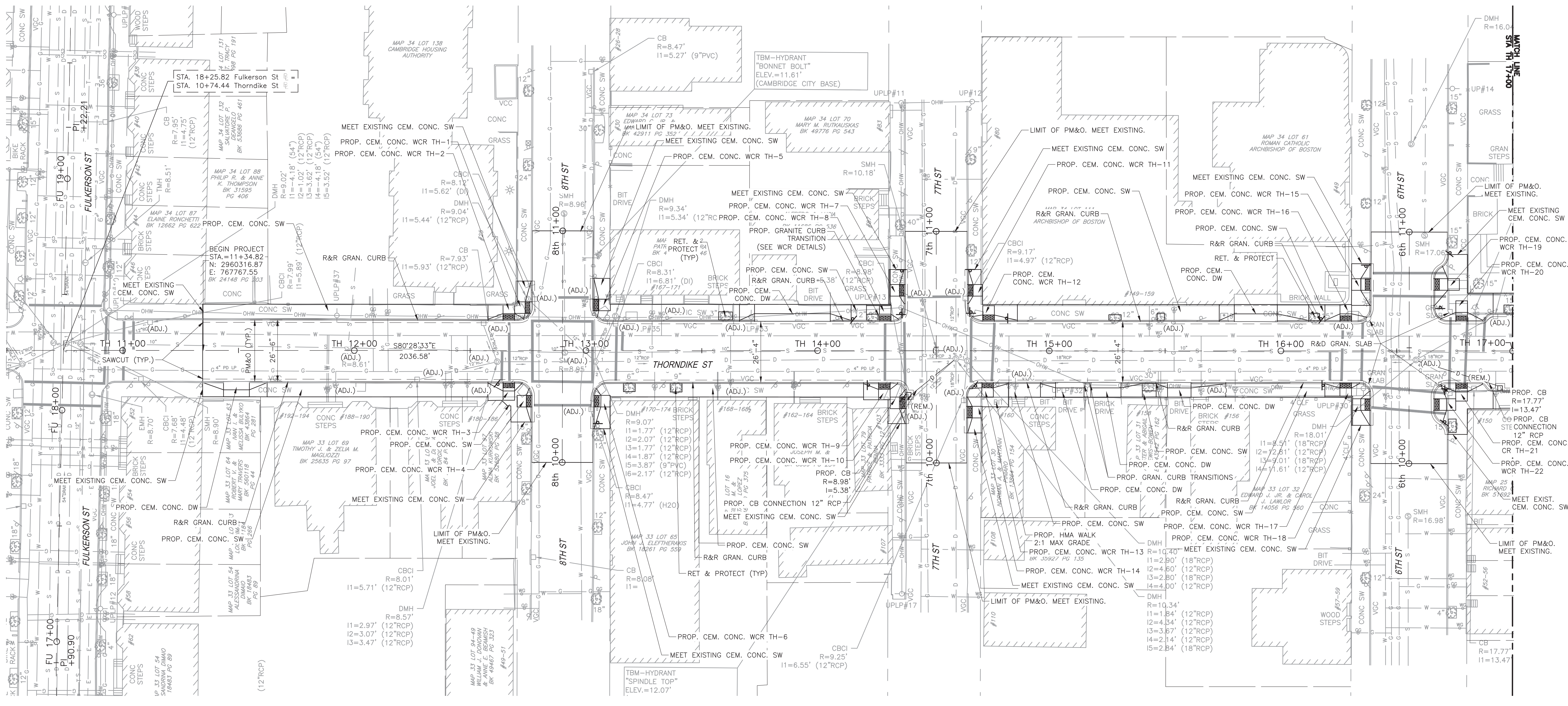

CITY OF CAMBRIDGE  
 CHAPTER 90 ROADWAY & SIDEWALK RECONSTRUCTION  
 AND TRAFFIC CALMING  
 CONTRACT 19

GENERAL PLAN  
 THORNDIKE ST

PROJECT NO. 0139-104431  
 FILE NAME: TSTGPO09.DWG  
 SHEET NO. 26

© 2014 CDM SMITH. ALL RIGHTS RESERVED. THESE DOCUMENTS AND DESIGNS PROVIDED BY PROFESSIONAL SERVICE, INCORPORATED HEREIN, ARE THE PROPERTY OF CDM SMITH AND ARE NOT TO BE USED, IN WHOLE OR PART, FOR ANY OTHER PROJECT WITHOUT THE WRITTEN AUTHORIZATION OF CDM SMITH.

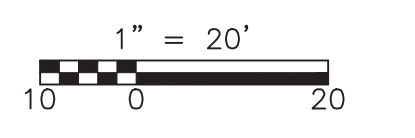
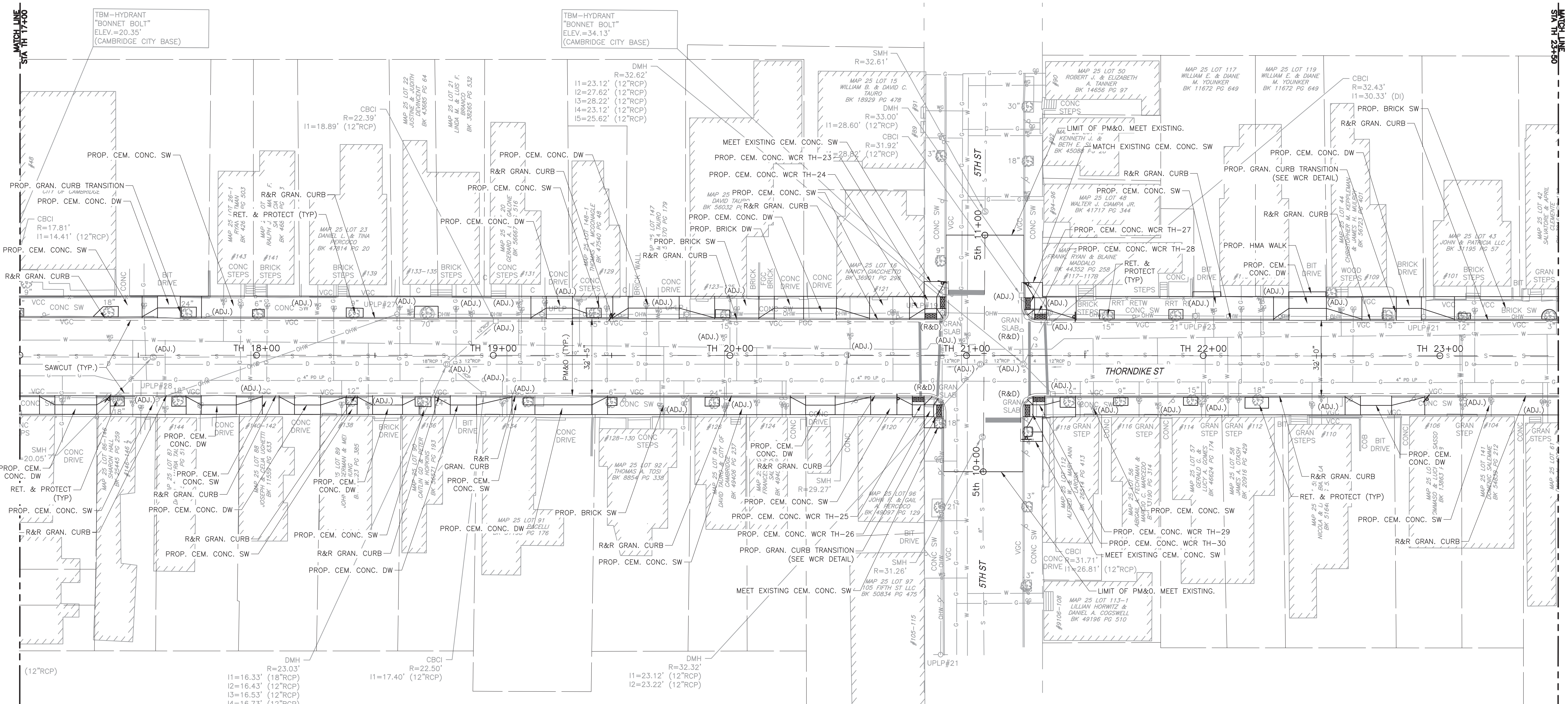

REV. NO.	DATE	DRWN	CHKD	REMARKS

DESIGNED BY: M. FENLEY  
 DRAWN BY: Y. MA  
 SHEET CHK'D BY: M. FENLEY  
 CROSS CHK'D BY: P. S. CARTER  
 APPROVED BY: D. L. MURPHY  
 DATE: JANUARY 2016

**CDM Smith**  
 75 State Street, Suite 701  
 Boston, MA 02109  
 Tel: (617) 452-6000

CITY OF CAMBRIDGE  
 CHAPTER 90 ROADWAY & SIDEWALK RECONSTRUCTION  
 AND TRAFFIC CALMING  
 CONTRACT 19

GENERAL PLAN  
 THORNDIKE ST

PROJECT NO. 0139-104431  
 FILE NAME: TSTGPO09.DWG  
 SHEET NO. 27

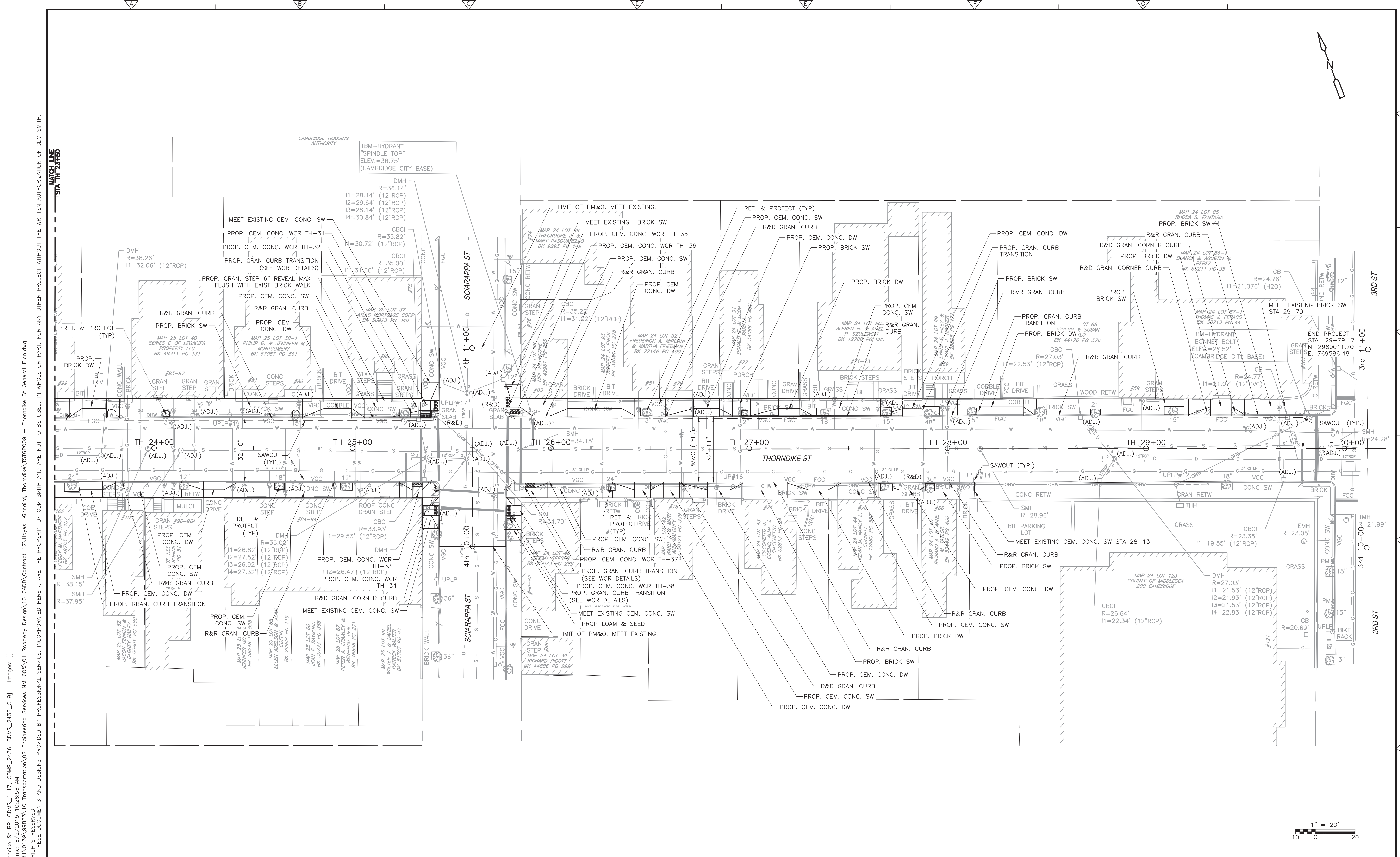

XREFs: [XSTPL100, Thorndike St BR, CDMS\_1117, CDMS\_2436, CDMS\_2436\_C19] Images: []  
 Last saved by: MAF Time: 6/22/2015 10:26:36 AM  
 pw:\docwork\ppl\MAF\10139\9962\10 Transportation\02 Engineering Services\MA\_609\01 Roadway Design\10 CAD\Contract 17\Hoyes, Kiminrid, Thorndike\TSTGPO09 - Thorndike St General Plan.dwg  
 ©2014 CDM SMITH. ALL RIGHTS RESERVED.  
 THESE DOCUMENTS AND DESIGNS PROVIDED BY PROFESSIONAL SERVICE, INCORPORATED HEREIN, ARE THE PROPERTY OF CDM SMITH AND ARE NOT TO BE USED, IN WHOLE OR PART, FOR ANY OTHER PROJECT WITHOUT THE WRITTEN AUTHORIZATION OF CDM SMITH.

REV. NO.	DATE	DRWN	CHKD	REMARKS

DESIGNED BY: M. FENLEY  
 DRAWN BY: Y. MA  
 SHEET CHK'D BY: M. FENLEY  
 CROSS CHK'D BY: P. S. CARTER  
 APPROVED BY: D. L. MURPHY  
 DATE: JANUARY 2016

**CDM Smith**  
 75 State Street, Suite 701  
 Boston, MA 02109  
 Tel: (617) 452-6000

CITY OF CAMBRIDGE  
**CHAPTER 90 ROADWAY & SIDEWALK RECONSTRUCTION  
 AND TRAFFIC CALMING  
 CONTRACT 19**

**GENERAL PLAN  
 THORNDIKE ST**

PROJECT NO. 0139-104431  
 FILE NAME: TSTGPO09.DWG  
 SHEET NO. **28**

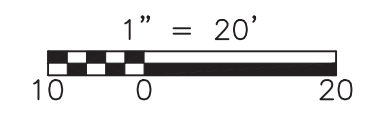

©2014 CDM SMITH. ALL RIGHTS RESERVED. REUSE OF DOCUMENTS: THESE DOCUMENTS AND DESIGNS PROVIDED BY PROFESSIONAL SERVICE, INCORPORATED HEREIN, ARE THE PROPERTY OF CDM SMITH AND ARE NOT TO BE USED, IN WHOLE OR PART, FOR ANY OTHER PROJECT WITHOUT THE WRITTEN AUTHORIZATION OF CDM SMITH.

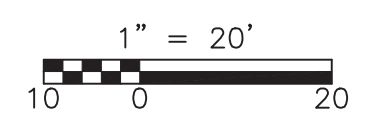
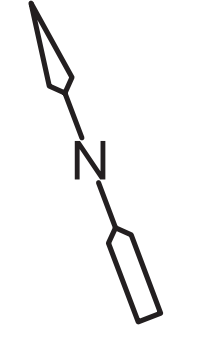
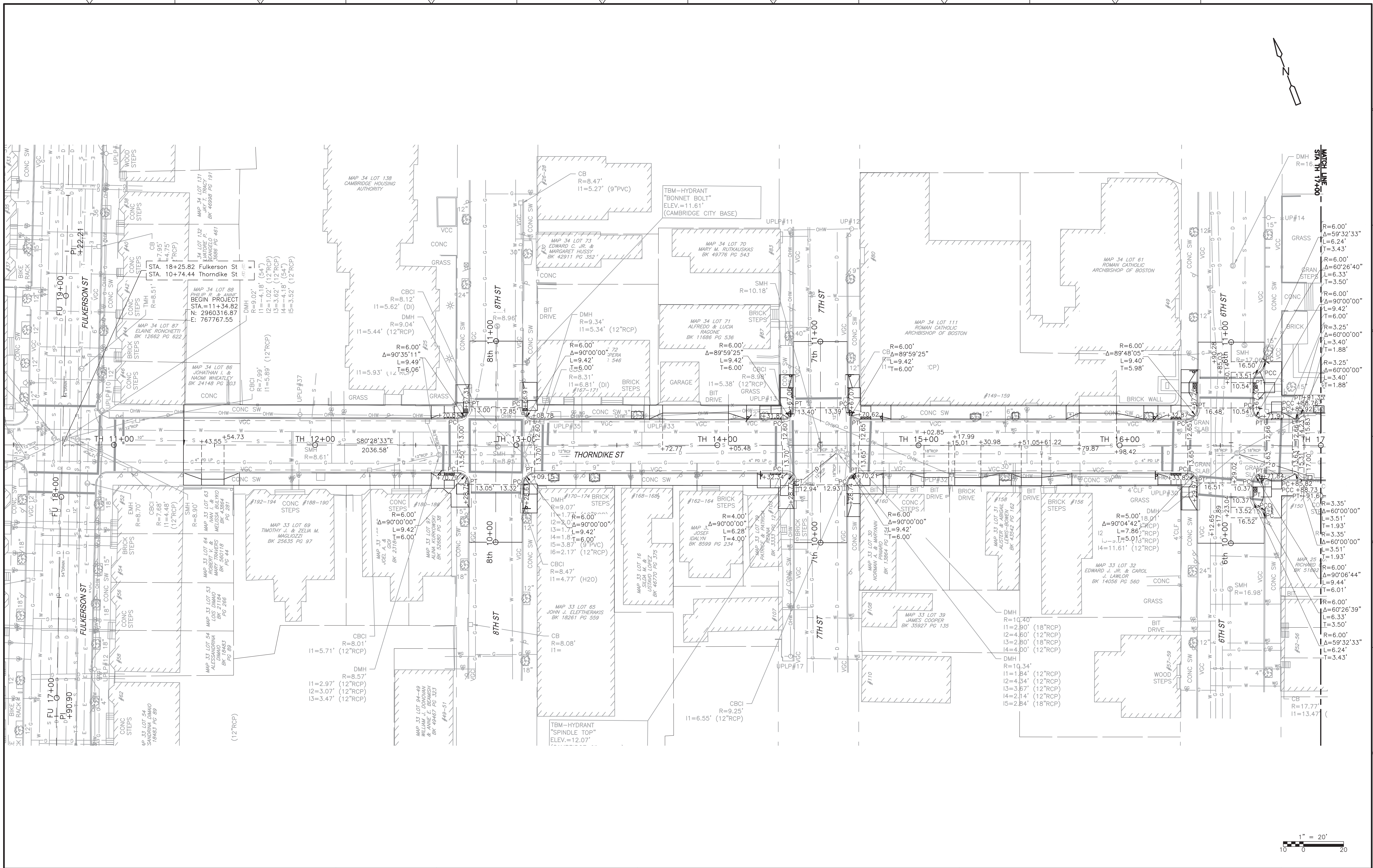

REV. NO.	DATE	DRWN	CHKD	REMARKS

DESIGNED BY: M. FENLEY  
 DRAWN BY: Y. MA  
 SHEET CHK'D BY: M. FENLEY  
 CROSS CHK'D BY: P. S. CARTER  
 APPROVED BY: D. L. MURPHY  
 DATE: JANUARY 2016

**CDM Smith**  
 75 State Street, Suite 701  
 Boston, MA 02109  
 Tel: (617) 452-6000

CITY OF CAMBRIDGE  
 CHAPTER 90 ROADWAY & SIDEWALK RECONSTRUCTION  
 AND TRAFFIC CALMING  
 CONTRACT 19

CURB TIE PLAN  
 THORNDIKE ST

PROJECT NO. 0139-104431  
 FILE NAME: TSTCT009.DWG  
 SHEET NO. 29

© 2014 CDM SMITH. ALL RIGHTS RESERVED. THESE DOCUMENTS AND DESIGNS PROVIDED BY PROFESSIONAL SERVICE, INCORPORATED HEREIN, ARE THE PROPERTY OF CDM SMITH AND ARE NOT TO BE USED, IN WHOLE OR PART, FOR ANY OTHER PROJECT WITHOUT THE WRITTEN AUTHORIZATION OF CDM SMITH.

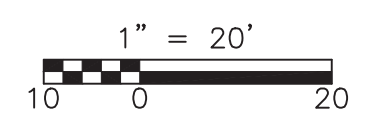
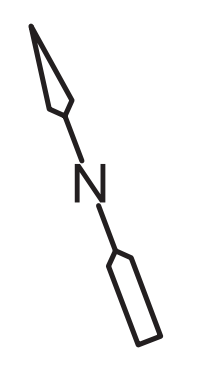
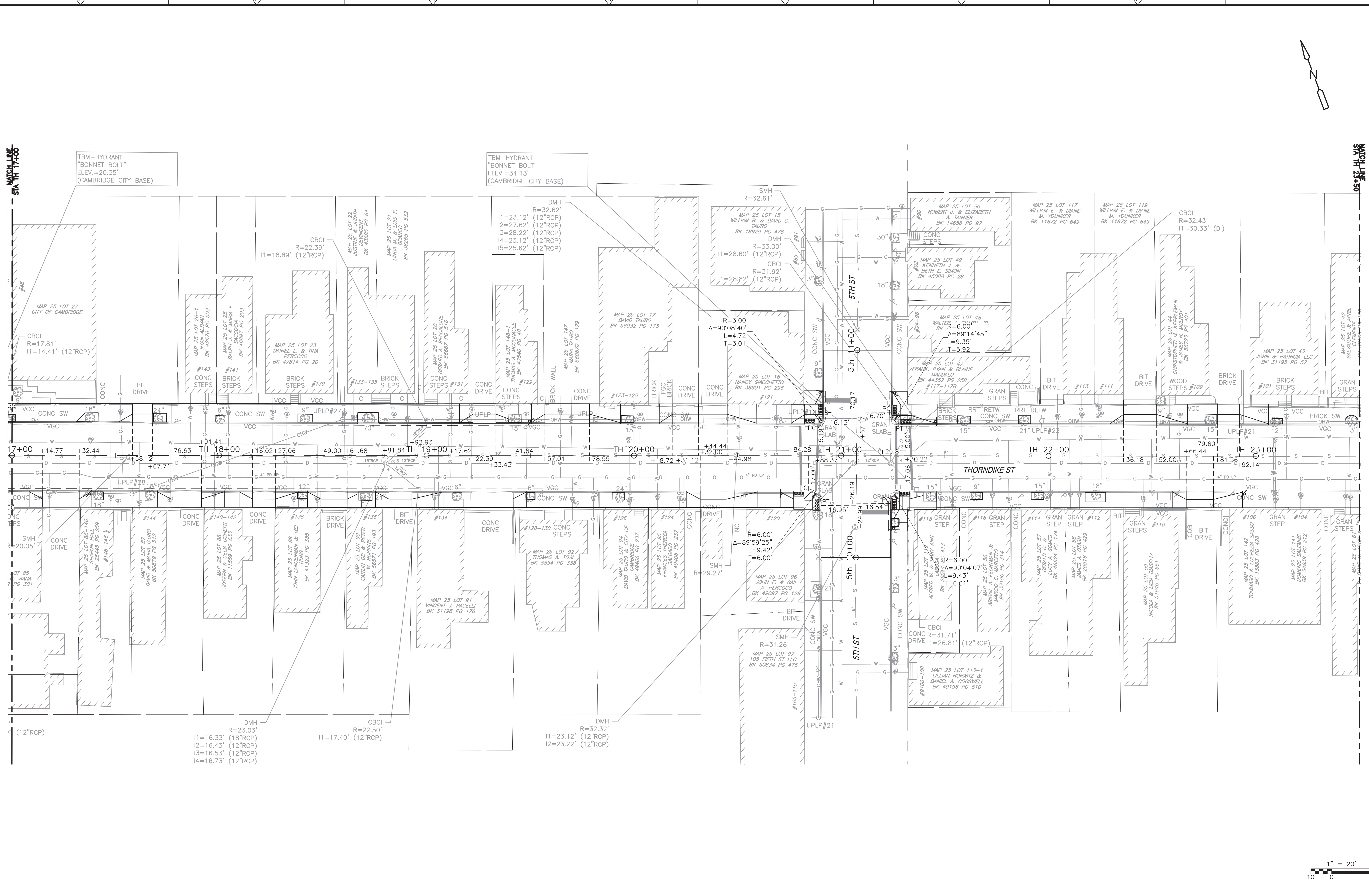

REV. NO.	DATE	DRWN	CHKD	REMARKS

DESIGNED BY: M. FENLEY  
 DRAWN BY: Y. MA  
 SHEET CHK'D BY: M. FENLEY  
 CROSS CHK'D BY: P. S. CARTER  
 APPROVED BY: D. L. MURPHY  
 DATE: JANUARY 2016

**CDM Smith**  
 75 State Street, Suite 701  
 Boston, MA 02109  
 Tel: (617) 452-6000

CITY OF CAMBRIDGE  
 CHAPTER 90 ROADWAY & SIDEWALK RECONSTRUCTION  
 AND TRAFFIC CALMING  
 CONTRACT 19

CURB TIE PLAN  
 THORNDIKE ST

PROJECT NO. 0139-104431  
 FILE NAME: TSTCT009.DWG  
 SHEET NO. 30

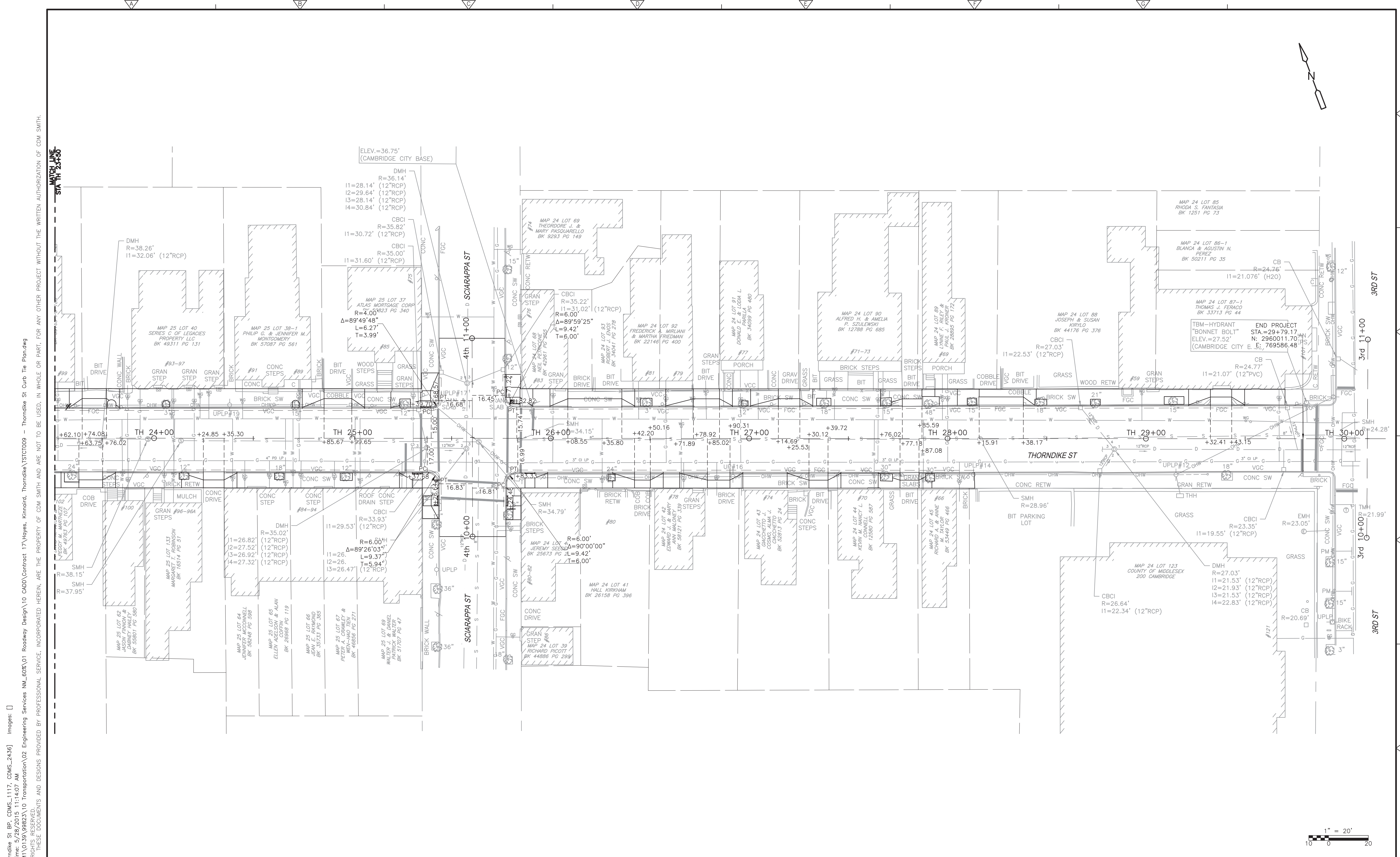

XREFs: [XSTPL100, Thorndike St BP, CDMS\_1117, CDMS\_2436] Images: []  
 Last saved by: MA Time: 3/26/2015 11:14:07 AM  
 pw:\docwork\ppl\MA\10139\99623\10 Transportation\02 Engineering Services\MA\_600\01 Roadway Design\10 CAD\Contract 17\Thoyes, Kiminrid, Thorndike\TSTCT009 - Thorndike St Curb Tie Plan.dwg  
 ©2014 CDM SMITH. ALL RIGHTS RESERVED.  
 THESE DOCUMENTS AND DESIGNS PROVIDED BY PROFESSIONAL SERVICE, INCORPORATED HEREIN, ARE THE PROPERTY OF CDM SMITH AND ARE NOT TO BE USED, IN WHOLE OR PART, FOR ANY OTHER PROJECT WITHOUT THE WRITTEN AUTHORIZATION OF CDM SMITH.

REV. NO.	DATE	DRWN	CHKD	REMARKS

DESIGNED BY: M. FENLEY  
 DRAWN BY: Y. MA  
 SHEET CHK'D BY: M. FENLEY  
 CROSS CHK'D BY: P. S. CARTER  
 APPROVED BY: D. L. MURPHY  
 DATE: JANUARY 2016

**CDM Smith**  
 75 State Street, Suite 701  
 Boston, MA 02109  
 Tel: (617) 452-6000

CITY OF CAMBRIDGE  
 CHAPTER 90 ROADWAY & SIDEWALK RECONSTRUCTION  
 AND TRAFFIC CALMING  
 CONTRACT 19

CURB TIE PLAN  
 THORNDIKE ST

PROJECT NO. 0139-104431  
 FILE NAME: TSTCT009.DWG  
 SHEET NO. 31

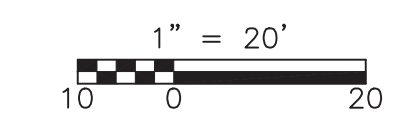

XREFS: [XSTPL]00, Thorndike St BP, COMS\_1117, COMS\_2436  
 Last saved by: FENLEYMW Time: 1/22/2016 11:57:46 AM  
 p:\work\p001\FW\_XM1\0139\104431\10 Transportation\02 Engineering Services\NM\_100\01 Roadway Design\10 CADD\TSTRP009 - Thorndike St Grading Plan.dwg  
 © 2014 CDM SMITH ALL RIGHTS RESERVED.  
 REUSE OF DOCUMENTS: THESE DOCUMENTS AND DESIGNS PROVIDED BY PROFESSIONAL SERVICE, INCORPORATED HEREIN, ARE THE PROPERTY OF CDM SMITH AND ARE NOT TO BE USED, IN WHOLE OR PART, FOR ANY OTHER PROJECT WITHOUT THE WRITTEN AUTHORIZATION OF CDM SMITH.

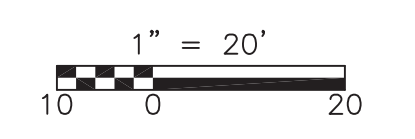
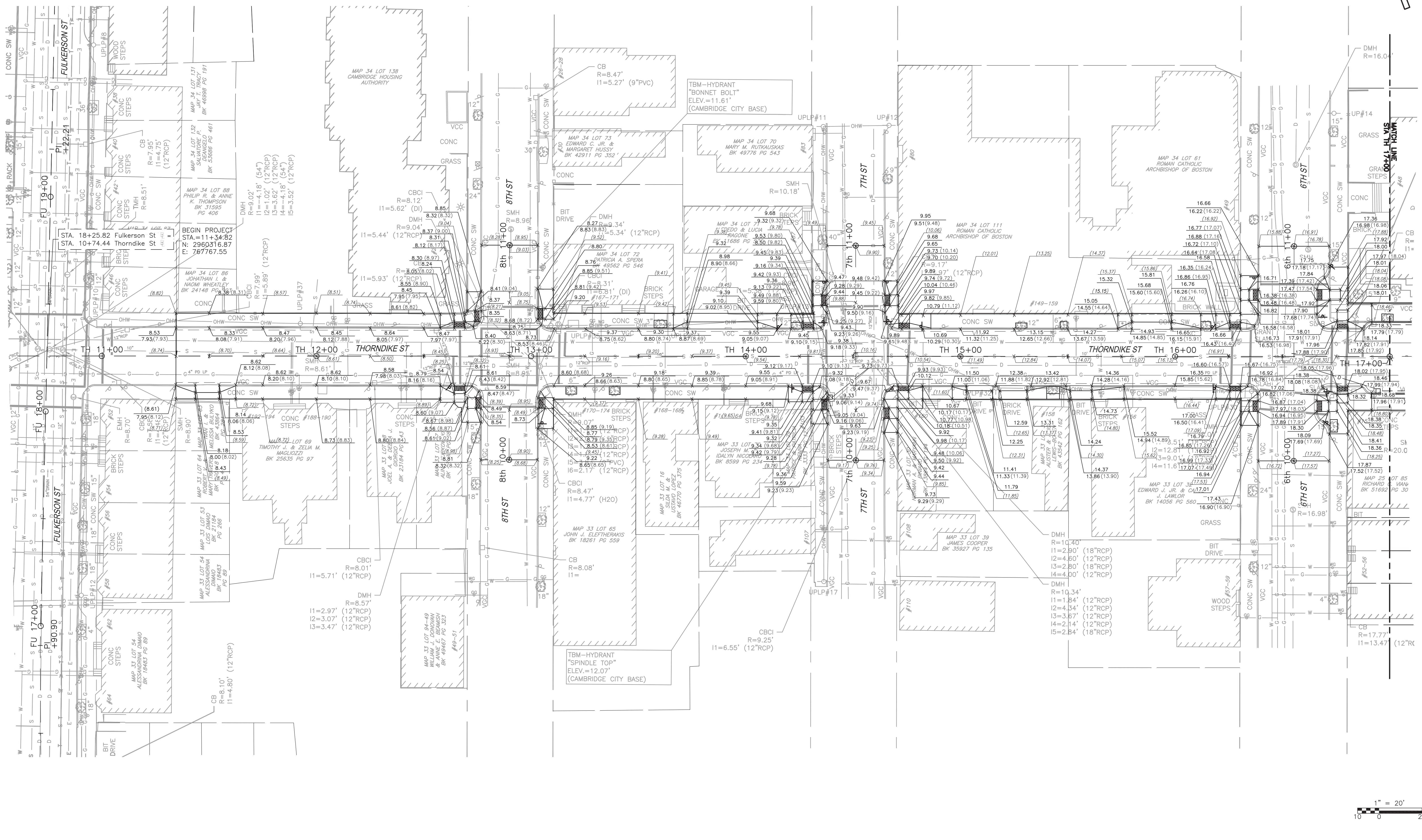

REV. NO.	DATE	DRWN	CHKD	REMARKS

DESIGNED BY: M. FENLEY  
 DRAWN BY: Z. HELLYAR  
 SHEET CHK'D BY: M. FENLEY  
 CROSS CHK'D BY: P. S. CARTER  
 APPROVED BY: D. L. MURPHY  
 DATE: JANUARY 2016

**CDM Smith**  
 75 State Street, Suite 701  
 Boston, MA 02109  
 Tel: (617) 452-6000

CITY OF CAMBRIDGE  
 CHAPTER 90 ROADWAY & SIDEWALK RECONSTRUCTION  
 AND TRAFFIC CALMING  
 CONTRACT 19

GRADING PLAN  
 THORNDIKE ST

PROJECT NO. 0139-104431  
 FILE NAME: TSTRP009.DWG  
 SHEET NO. 32

XREFS: [XSTPL]00, Thorndike St BP, CDMs\_1117, CDMs\_2436  
 Last saved by: FENLEYMW Time: 1/22/2016 11:59:55 AM  
 p:\work\p001\p001\104431\10 Transportation\02 Engineering Services\NM\_100\01 Roadway Design\10 CADD\TSTGRP009 - Thorndike St Grading Plan.dwg  
 © 2014 CDM SMITH ALL RIGHTS RESERVED.  
 REUSE OF DOCUMENTS: THESE DOCUMENTS AND DESIGNS PROVIDED BY PROFESSIONAL SERVICE, INCORPORATED HEREIN, ARE THE PROPERTY OF CDM SMITH AND ARE NOT TO BE USED, IN WHOLE OR PART, FOR ANY OTHER PROJECT WITHOUT THE WRITTEN AUTHORIZATION OF CDM SMITH.

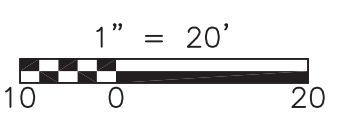
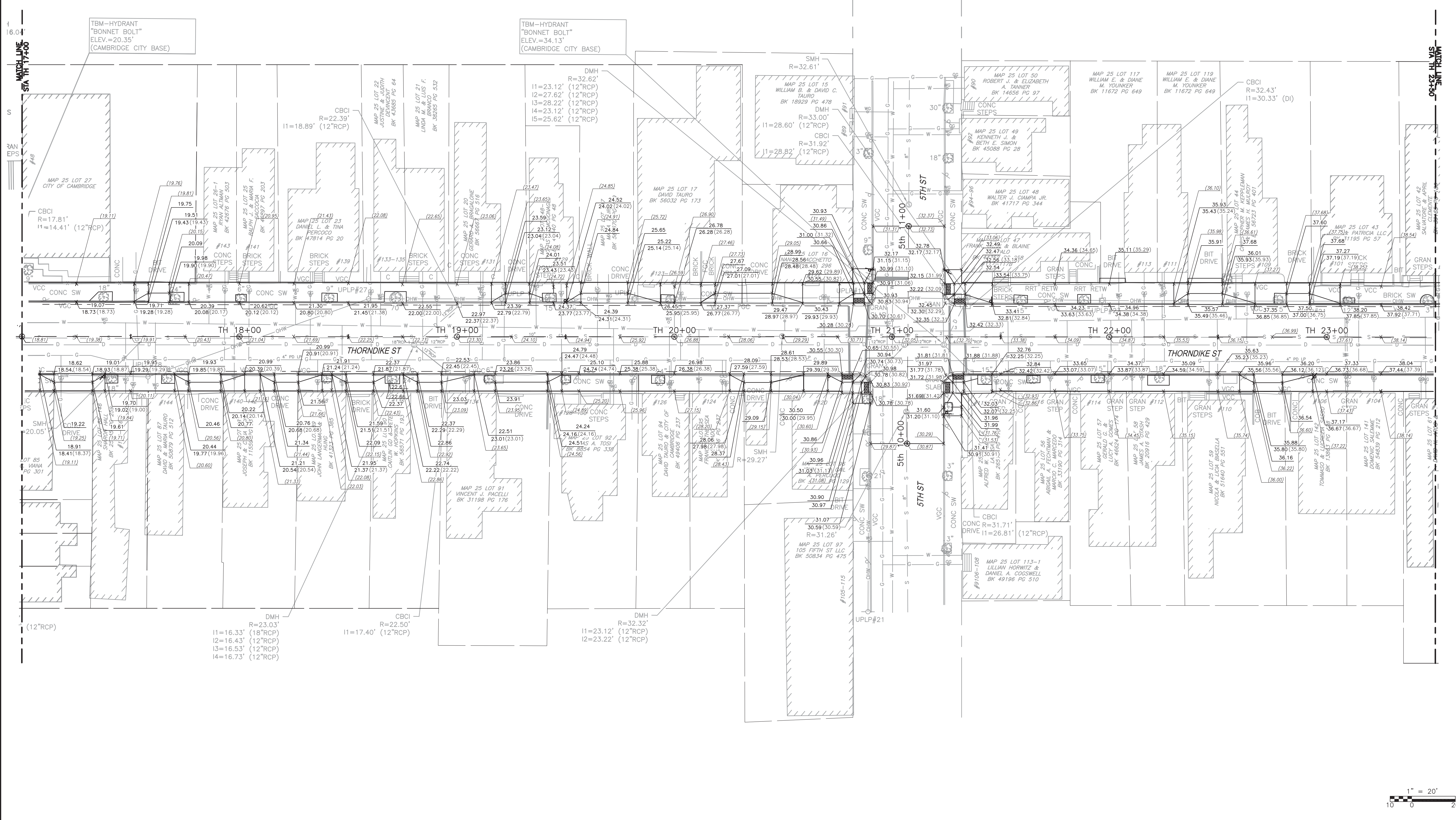

REV. NO.	DATE	DRWN	CHKD	REMARKS

DESIGNED BY: M. FENLEY  
 DRAWN BY: Y. MA  
 SHEET CHK'D BY: M. FENLEY  
 CROSS CHK'D BY: P. S. CARTER  
 APPROVED BY: D. L. MURPHY  
 DATE: JANUARY 2016

**CDM Smith**  
 75 State Street, Suite 701  
 Boston, MA 02109  
 Tel: (617) 452-6000

CITY OF CAMBRIDGE  
 CHAPTER 90 ROADWAY & SIDEWALK RECONSTRUCTION  
 AND TRAFFIC CALMING  
 CONTRACT 19

GRADING PLAN  
 THORNDIKE ST

PROJECT NO. 0139-104431  
 FILE NAME: TSTGRP009.DWG  
 SHEET NO. 33



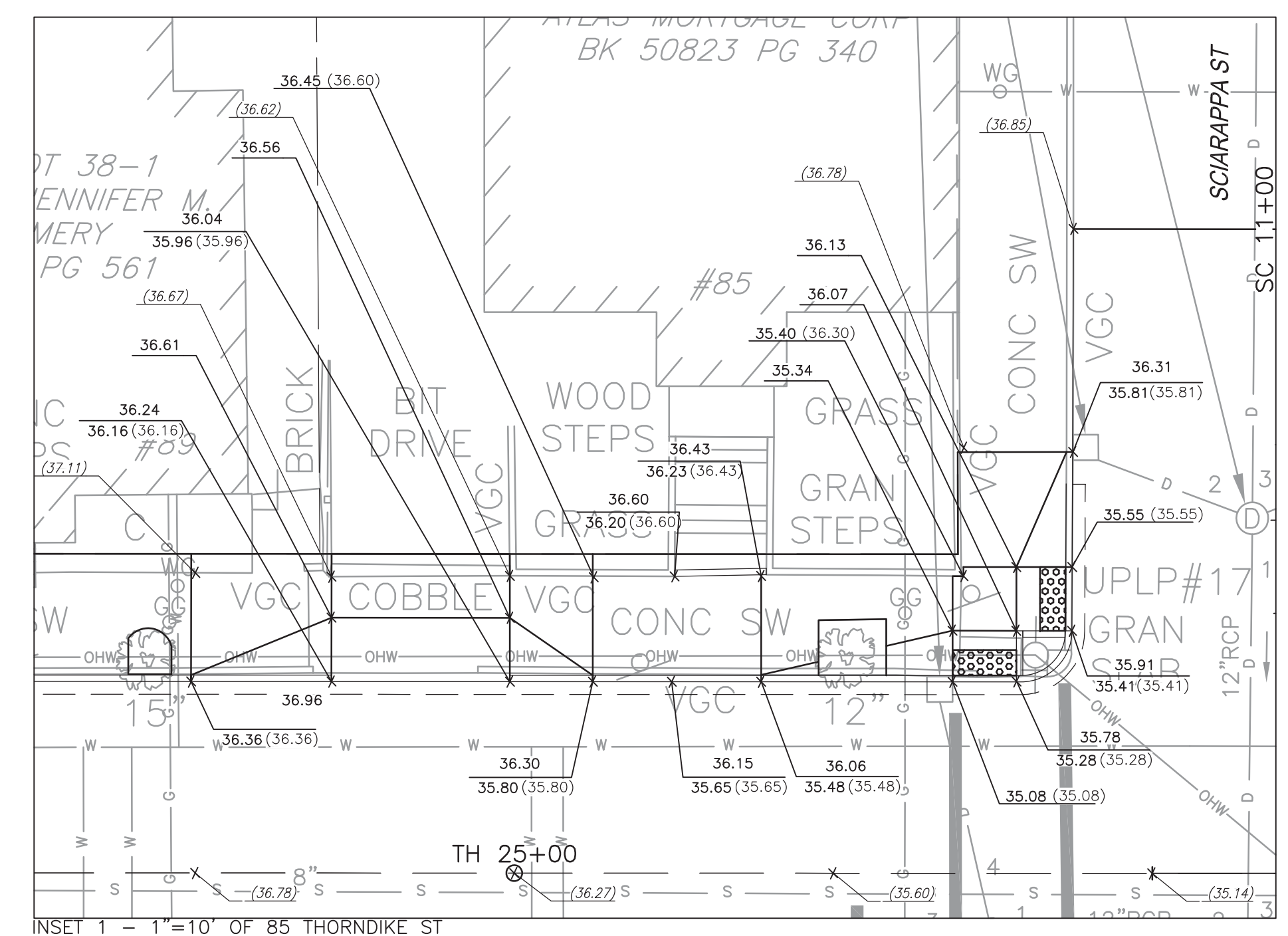
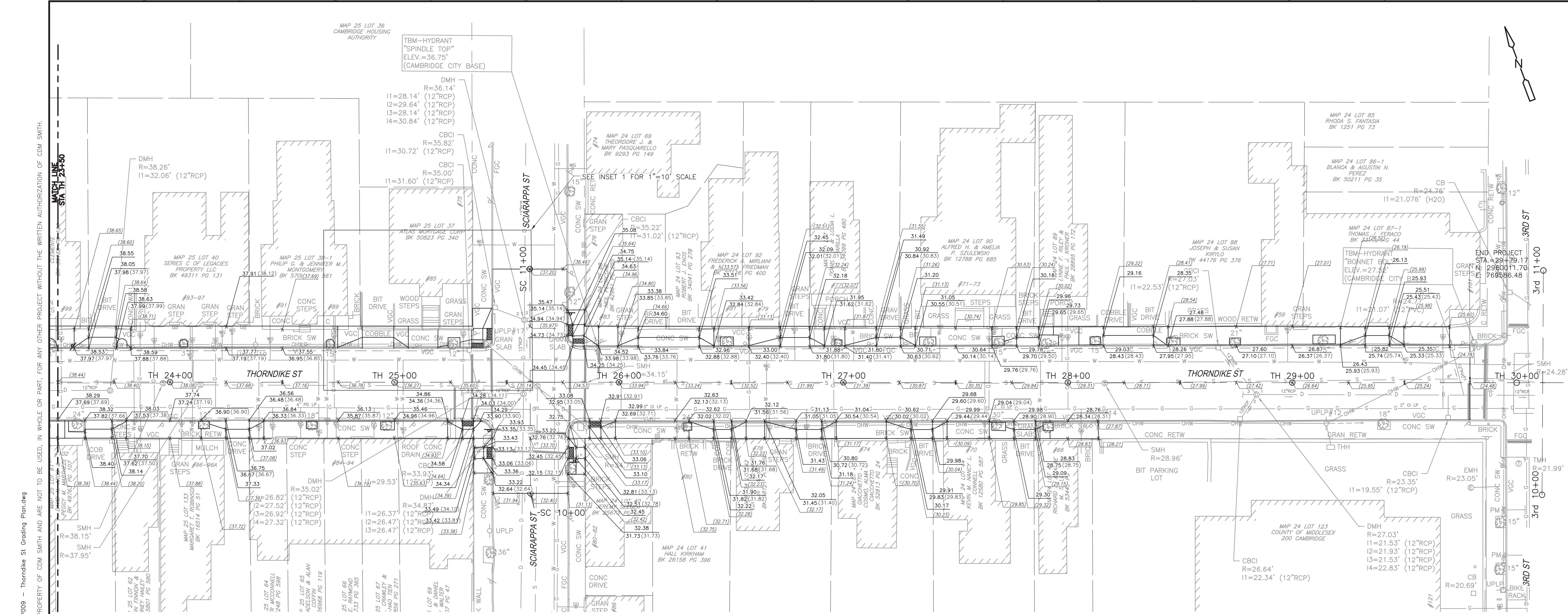

XREFS: [XSTPL]00, Thorndike St BP, COMS\_1117, COMS\_2436  
 Last saved by: FENLEYMW Time: 1/22/2016 12:06:47 PM  
 p:\dcpwpp1\fw\_xm1\0139\104431\10 Transportation\02 Engineering Services NM\_100%\01 Roadway Design\10 CADD\TSTRP009 - Thorndike St Grading Plan.dwg  
 © 2014 CDM SMITH ALL RIGHTS RESERVED.  
 REUSE OF DOCUMENTS: THESE DOCUMENTS AND DESIGNS PROVIDED BY PROFESSIONAL SERVICE, INCORPORATED HEREIN, ARE THE PROPERTY OF CDM SMITH AND ARE NOT TO BE USED, IN WHOLE OR PART, FOR ANY OTHER PROJECT WITHOUT THE WRITTEN AUTHORIZATION OF CDM SMITH.

REV. NO.	DATE	DRWN	CHKD	REMARKS

DESIGNED BY: M. FENLEY  
 DRAWN BY: Y. MA  
 SHEET CHK'D BY: M. FENLEY  
 CROSS CHK'D BY: P. S. CARTER  
 APPROVED BY: D. L. MURPHY  
 DATE: JANUARY 2016

**CDM Smith**  
 75 State Street, Suite 701  
 Boston, MA 02109  
 Tel: (617) 452-6000

CITY OF CAMBRIDGE  
 CHAPTER 90 ROADWAY & SIDEWALK RECONSTRUCTION  
 AND TRAFFIC CALMING  
 CONTRACT 19

GRADING PLAN  
 THORNDIKE ST

PROJECT NO. 0139-104431  
 FILE NAME: TSTRP009.DWG  
 SHEET NO. 34

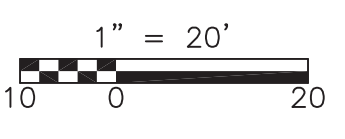

XREFS: [XSTPL100\_Thorndike St BR, CDMS\_1117, CDMS\_2436, CDMS\_2436\_C19] Images:   
 Last saved by: MAY Time: 6/1/2015 2:53:59 PM   
 p:\a\acpaw02913pw\_XM1\0139\99823\10 Transportation\02 Engineering Services NM\_60\A\01 Roadway Design\10 CADD\Contract 17\Hoyes, Kimoid, Thorndike\TSTPM009 - Thorndike St Pavement Marking & Signing Plan.dwg   
 ©2014 CDM SMITH. ALL RIGHTS RESERVED.   
 REUSE OF DOCUMENTS: THESE DOCUMENTS AND DESIGNS PROVIDED BY PROFESSIONAL SERVICE, INCORPORATED HEREIN, ARE THE PROPERTY OF CDM SMITH AND ARE NOT TO BE USED, IN WHOLE OR PART, FOR ANY OTHER PROJECT WITHOUT THE WRITTEN AUTHORIZATION OF CDM SMITH.

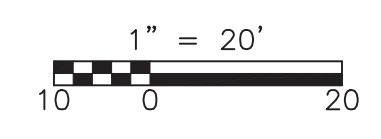
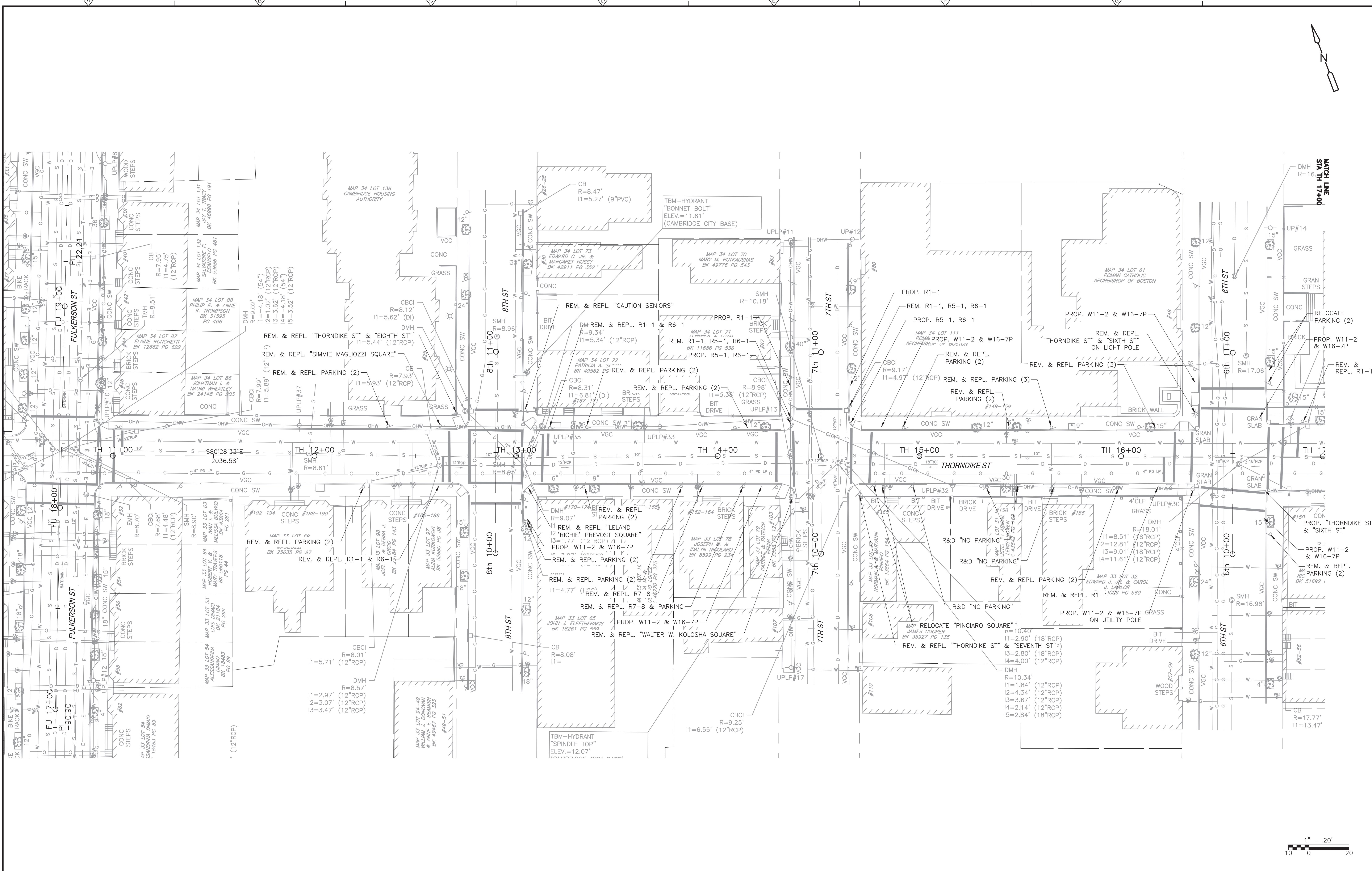

REV. NO.	DATE	DRWN	CHKD	REMARKS

DESIGNED BY: M. FENLEY  
 DRAWN BY: Y. MA  
 SHEET CHK'D BY: M. FENLEY  
 CROSS CHK'D BY: P. S. CARTER  
 APPROVED BY: D. L. MURPHY  
 DATE: JANUARY 2016



CITY OF CAMBRIDGE  
**CHAPTER 90 ROADWAY & SIDEWALK RECONSTRUCTION  
 AND TRAFFIC CALMING  
 CONTRACT 19**

**PAVEMENT MARKING & SIGNING PLAN  
 THORNDIKE ST**

PROJECT NO. 0139-104431  
 FILE NAME: TSTPM009.DWG  
 SHEET NO. **35**

©2014 CDM SMITH. ALL RIGHTS RESERVED. REUSE OF DOCUMENTS: THESE DOCUMENTS AND DESIGNS PROVIDED BY PROFESSIONAL SERVICE, INCORPORATED HEREIN, ARE THE PROPERTY OF CDM SMITH AND ARE NOT TO BE USED, IN WHOLE OR PART, FOR ANY OTHER PROJECT WITHOUT THE WRITTEN AUTHORIZATION OF CDM SMITH.

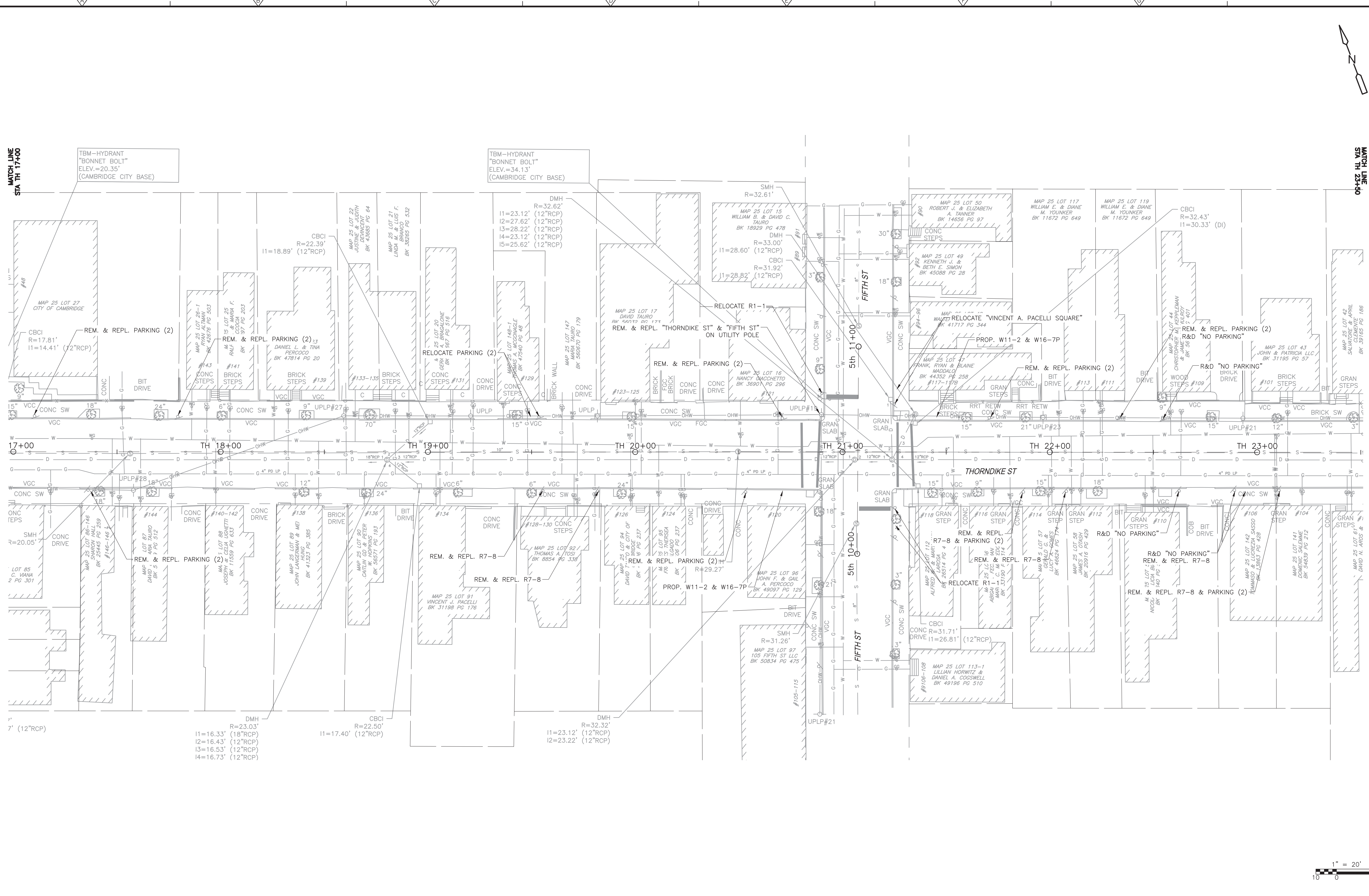

REV. NO.	DATE	DRWN	CHKD	REMARKS

DESIGNED BY: M. FENLEY  
 DRAWN BY: Y. MA  
 SHEET CHK'D BY: M. FENLEY  
 CROSS CHK'D BY: P. S. CARTER  
 APPROVED BY: D. L. MURPHY  
 DATE: JANUARY 2016

**CDM Smith**  
 75 State Street, Suite 701  
 Boston, MA 02109  
 Tel: (617) 452-6000

CITY OF CAMBRIDGE  
 CHAPTER 90 ROADWAY & SIDEWALK RECONSTRUCTION  
 AND TRAFFIC CALMING  
 CONTRACT 19

PAVEMENT MARKING & SIGNING PLAN  
 THORNDIKE ST

PROJECT NO. 0139-104431  
 FILE NAME: TSTPM009.DWG  
 SHEET NO. 36

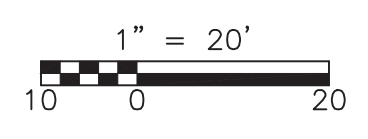



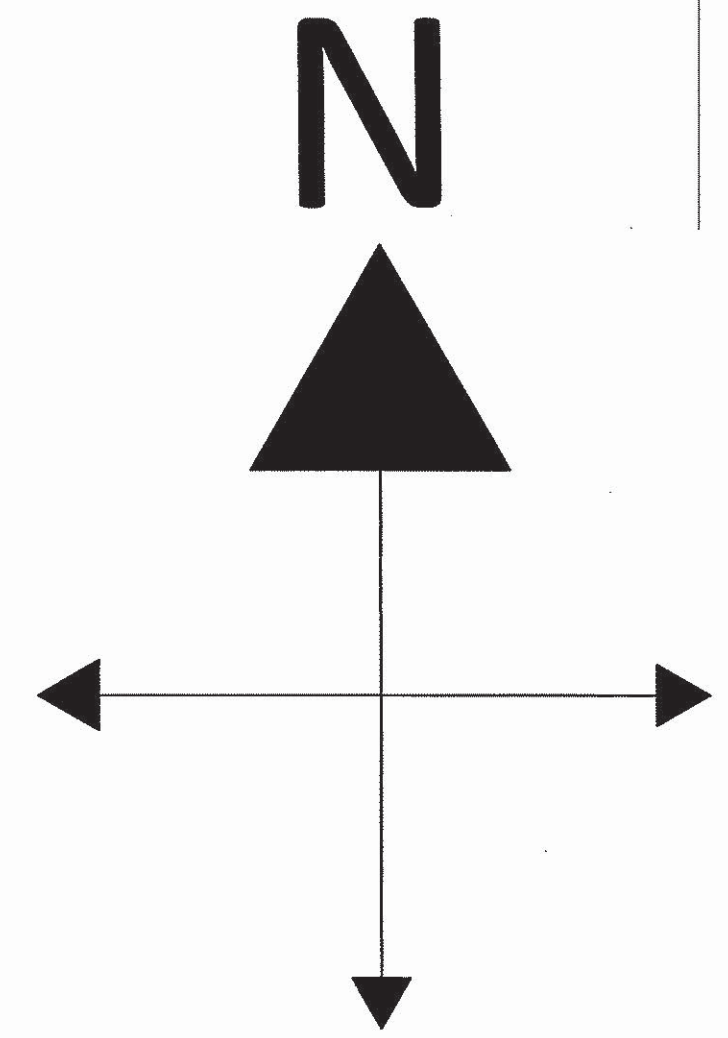

### Legend

- New WM
- Existing WM
- Sewer
- Electric
- Gas
- Manhole
- Existing WM Gate Valve
- New WM Gate Valve
- New WM Cap
- Catch Basin
- Hydrant
- New WM Reducer

CAMBRIDGE WATER DEPARTMENT

**8" NEW WATER MAINS**  
Thorndike St (Fulkerson St to Sciarrapa St)

THIS DRAWING IS ONLY INTENDED FOR WATER MAINS CONSTRUCTION AND IT SHOULD NOT BE USED FOR OTHER PURPOSES.

Note: Drawing Not To Scale



NO.	DATE	BY	CHK'D	REVISION
4		IEL		FOURTH SUBMITTAL
3		IEL		THIRD SUBMITTAL
2		IEL		SECOND SUBMITTAL
1		IEL		FIRST SUBMITTAL

DATE: June 2014

SCALE: AS NOTED

DESIGNED BY: \_\_\_\_\_

DRAWN BY: Matthew Leeb

CHECKED BY: \_\_\_\_\_

APPROVED BY: \_\_\_\_\_

PIPE NO:	SHEET NO.
DETAIL RECORD NO: REFER DISTRIBUTION MAPS, GIS	1
PREPARED BY:	SHEET: 1
MAINTENANCE ENGINEERING & DISTRIBUTION CAMBRIDGE WATER DEPARTMENT	OF: 7

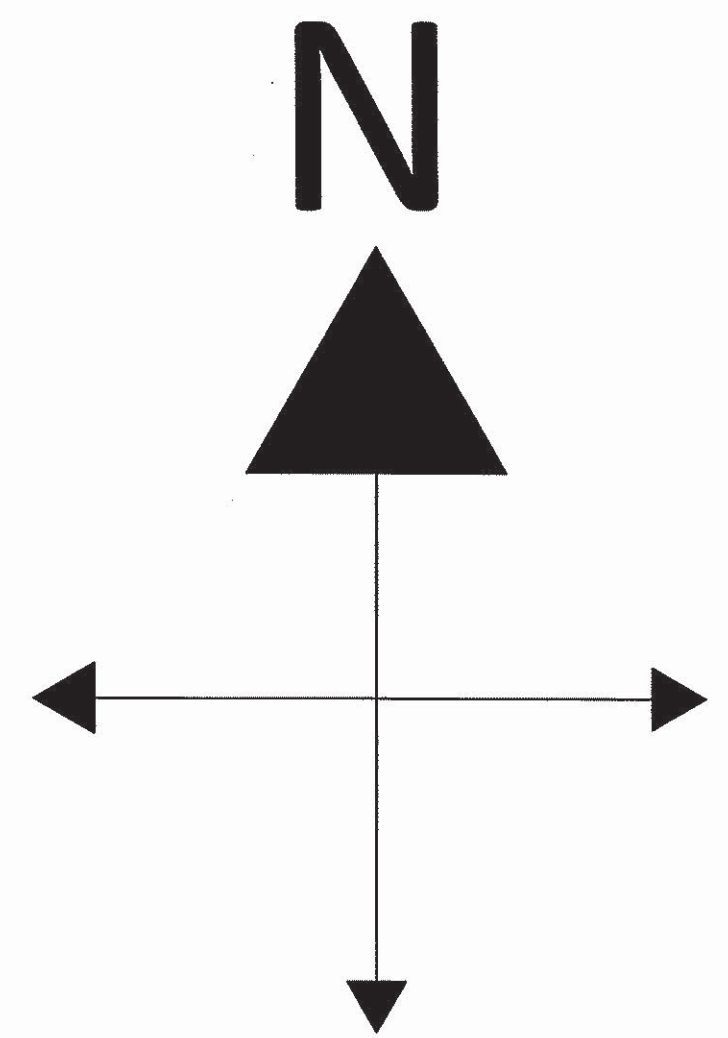
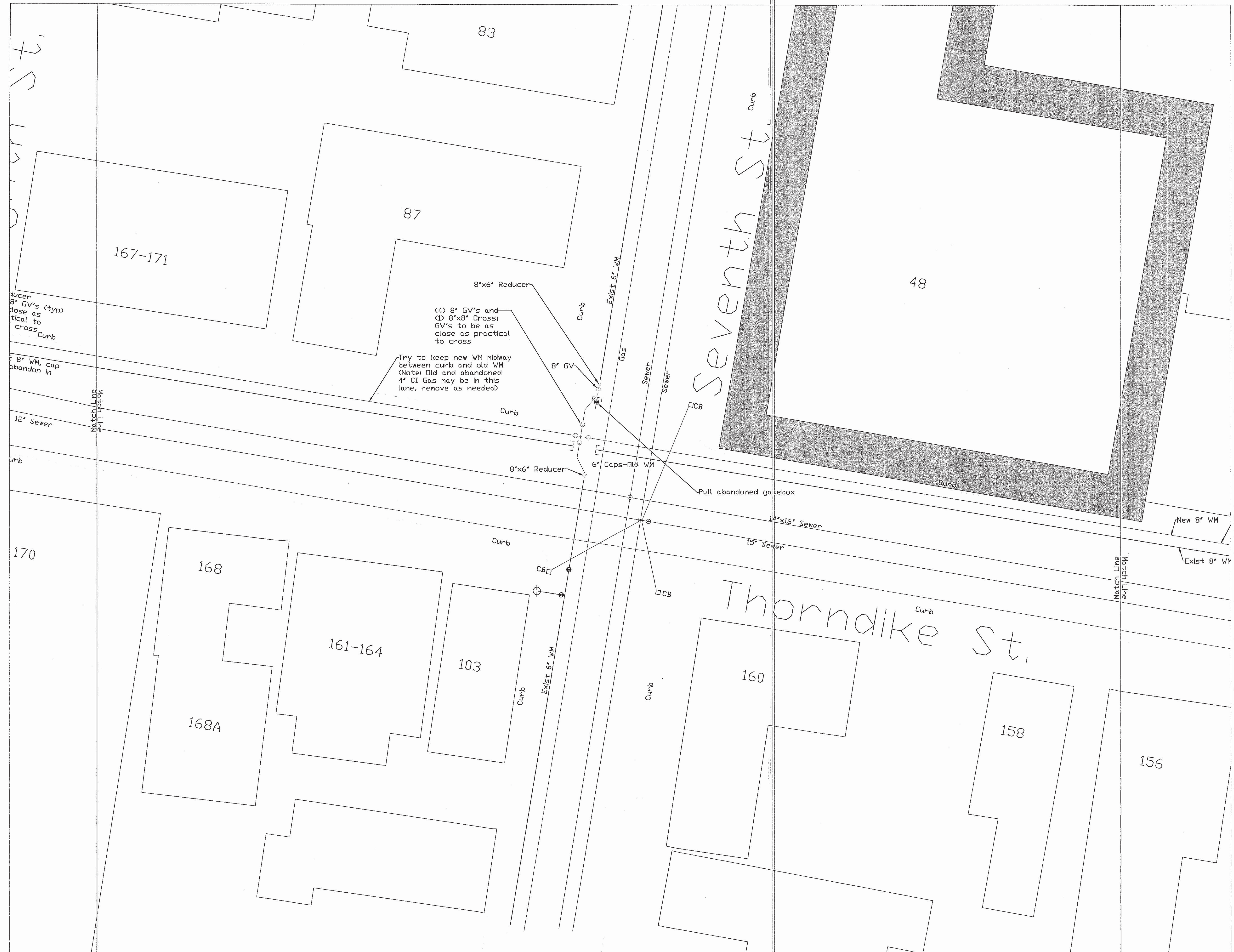

### Legend

- New WM
- Existing WM
- Sewer
- - - Electric
- Gas
- ⊙ Manhole
- ⊗ Existing WM Gate Valve
- ⊗ New WM Gate Valve
- New WM Cap
- Catch Basin
- ⊕ Hydrant
- ▲ New WM Reducer

**CAMBRIDGE WATER DEPARTMENT**

**8" NEW WATER MAINS**  
Thorndike St (Fulkerson St to Sciarrapa St)

---

PIPE NO:	SHEET NO.
DETAIL RECORD NO: REFER DISTRIBUTION MAPS, GIS	2
PREPARED BY:	SHEET: 2
<b>MAINTENANCE ENGINEERING &amp; DISTRIBUTION</b> CAMBRIDGE WATER DEPARTMENT	OF: 7

THIS DRAWING IS ONLY INTENDED FOR WATER MAINS CONSTRUCTION AND IT SHOULD NOT BE USED FOR OTHER PURPOSES.

Note: Drawing Not To Scale



NO.	DATE	BY	CHK'D	REVISION
4		IEL		FOURTH SUBMITTAL
3		IEL		THIRD SUBMITTAL
2		IEL		SECOND SUBMITTAL
1		IEL		FIRST SUBMITTAL

DATE: June 2014

SCALE: AS NOTED

DESIGNED BY: \_\_\_\_\_

DRAWN BY: Matthew Teal

CHECKED BY: \_\_\_\_\_

APPROVED BY: \_\_\_\_\_

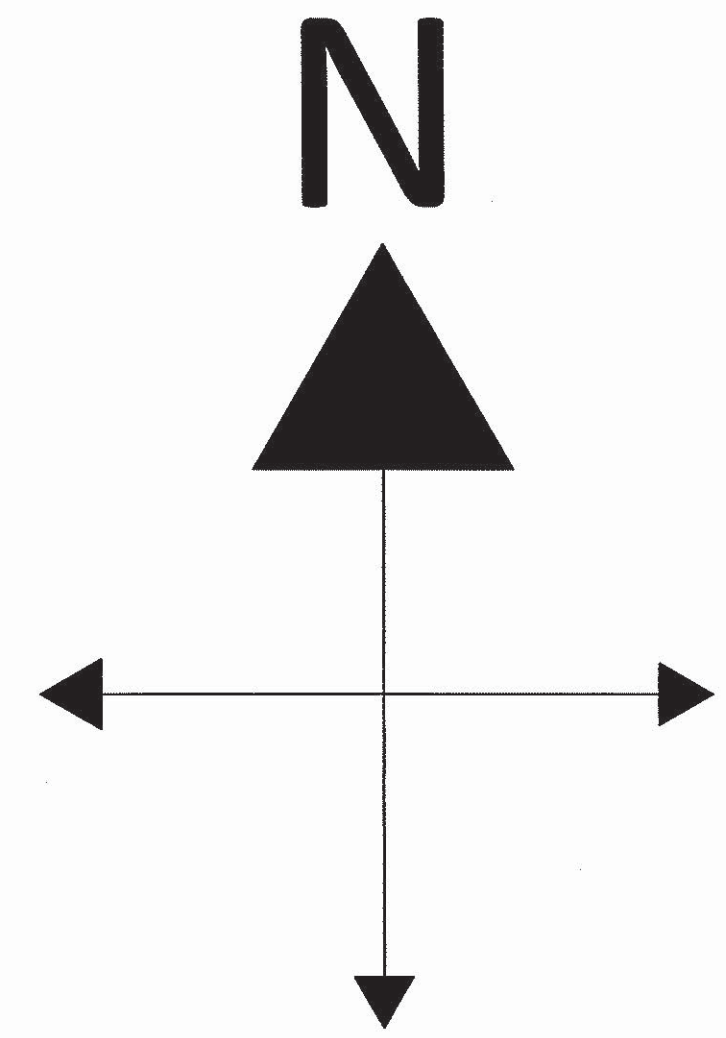
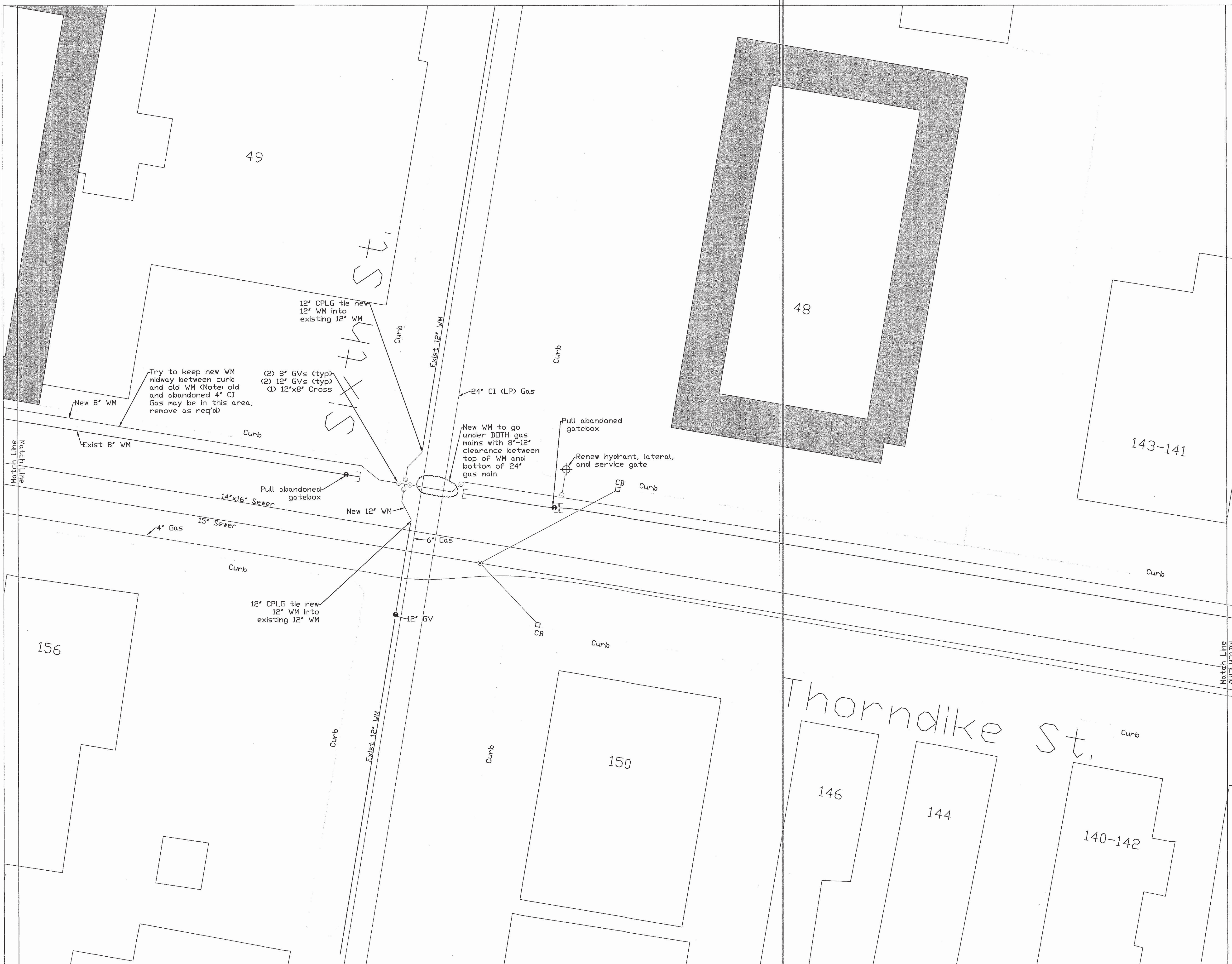

**Legend**

- New WM
- Existing WM
- Sewer
- Electric
- Gas
- ⊙ (MH) Manhole
- ⊗ Existing WM Gate Valve
- ⊗ (X) New WM Gate Valve
- New WM Cap
- Catch Basin
- ⊕ Hydrant
- ▶ New WM Reducer

CAMBRIDGE WATER DEPARTMENT

**8" NEW WATER MAINS**

Thorndike St (Fulkerson St to Sciarrapa St)

THIS DRAWING IS ONLY INTENDED FOR WATER MAINS CONSTRUCTION AND IT SHOULD NOT BE USED FOR OTHER PURPOSES.

Note: Drawing Not To Scale



NO.	DATE	BY	CHK'D	REVISION
4		IEL		FOURTH SUBMITTAL
3		IEL		THIRD SUBMITTAL
2		IEL		SECOND SUBMITTAL
1		IEL		FIRST SUBMITTAL

DATE: June 2014  
SCALE: AS NOTED

DESIGNED BY: \_\_\_\_\_  
DRAWN BY: Matthew Tebb  
CHECKED BY: \_\_\_\_\_  
APPROVED BY: \_\_\_\_\_

PIPE NO:	SHEET NO. <b>3</b>
DETAIL RECORD NO: REFER DISTRIBUTION MAPS, GIS	SHEET: 3
PREPARED BY: MAINTENANCE ENGINEERING & DISTRIBUTION CAMBRIDGE WATER DEPARTMENT	OF: 7

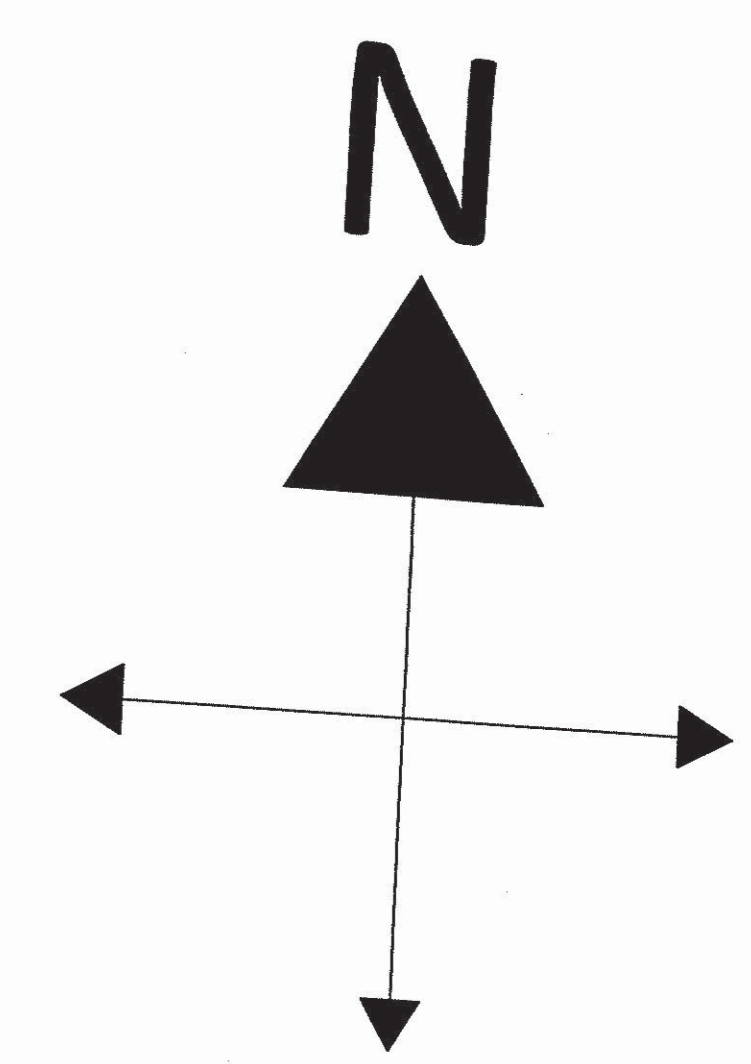
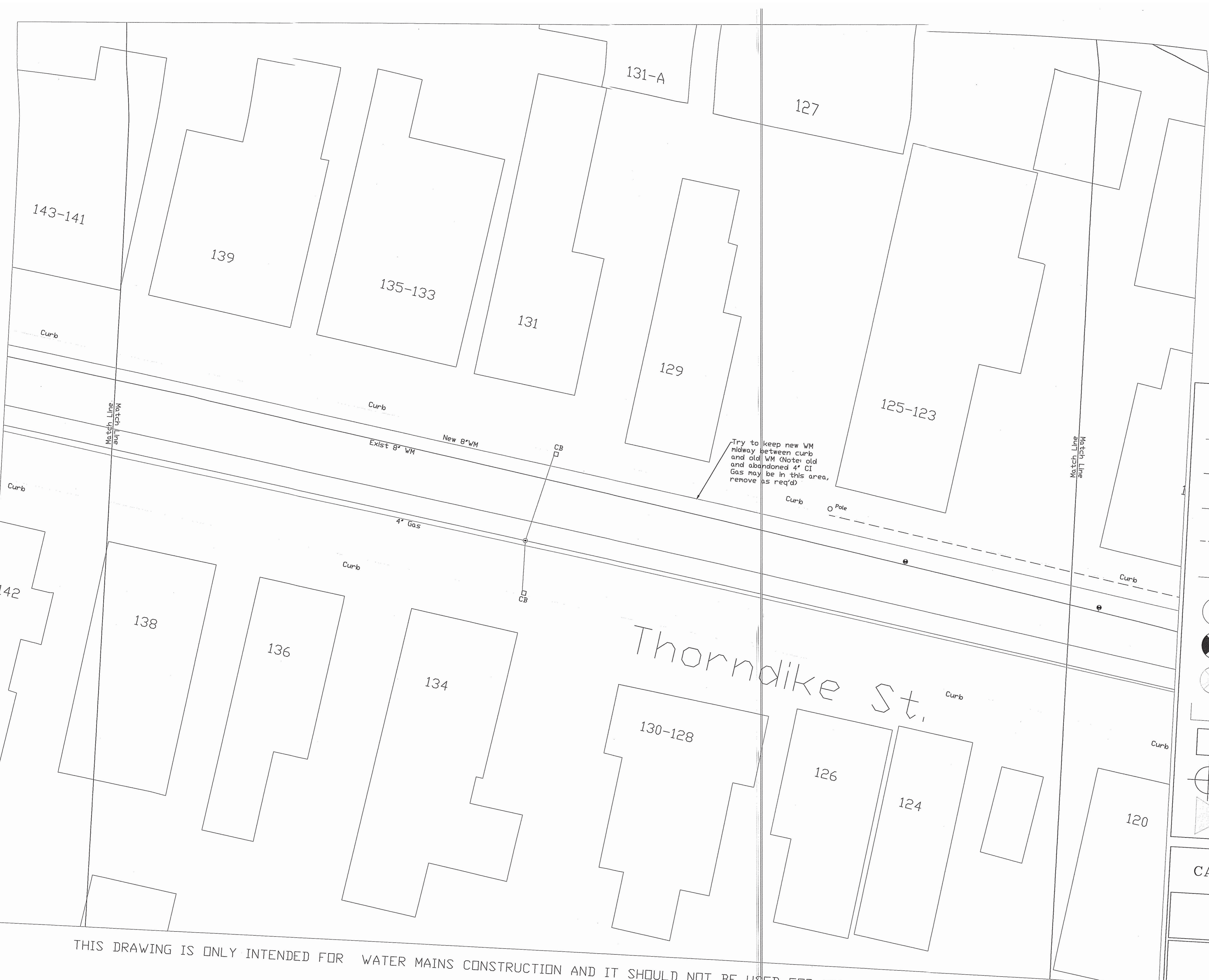

### Legend

- New WM
- Existing WM
- Sewer
- Electric
- Gas
- Manhole
- Existing WM Gate Valve
- New WM Gate Valve
- WM Cap
- Catch Basin
- Hydrant
- New WM Reducer

Try to keep new WM midway between curb and old WM (Note: old and abandoned 4" CI Gas may be in this area, remove as req'd)

**CAMBRIDGE WATER DEPARTMENT**

**8" NEW WATER MAINS**  
Thorndike St (Fulkerson St to Sciarrapa St)

---

PIPE NO: \_\_\_\_\_ SHEET NO: **4**

DETAIL RECORD NO: REFER DISTRIBUTION MAPS, GIS SHEET: **4**

PREPARED BY: **MAINTENANCE ENGINEERING & DISTRIBUTION**  
CAMBRIDGE WATER DEPARTMENT OF: **7**

THIS DRAWING IS ONLY INTENDED FOR WATER MAINS CONSTRUCTION AND IT SHOULD NOT BE USED FOR OTHER PURPOSES.

Note: Drawing Not To Scale ┌───┐ 10ft

4	IEL	FOURTH SUBMITTAL
3	IEL	THIRD SUBMITTAL
2	IEL	SECOND SUBMITTAL
1	IEL	FIRST SUBMITTAL
NO.	DATE	BY
		CHK'D

DATE: **June 2014**

SCALE: **AS NOTED**

DESIGNED BY: \_\_\_\_\_

DRAWN BY: **Matthew Cook**

CHECKED BY: \_\_\_\_\_

APPROVED BY: \_\_\_\_\_



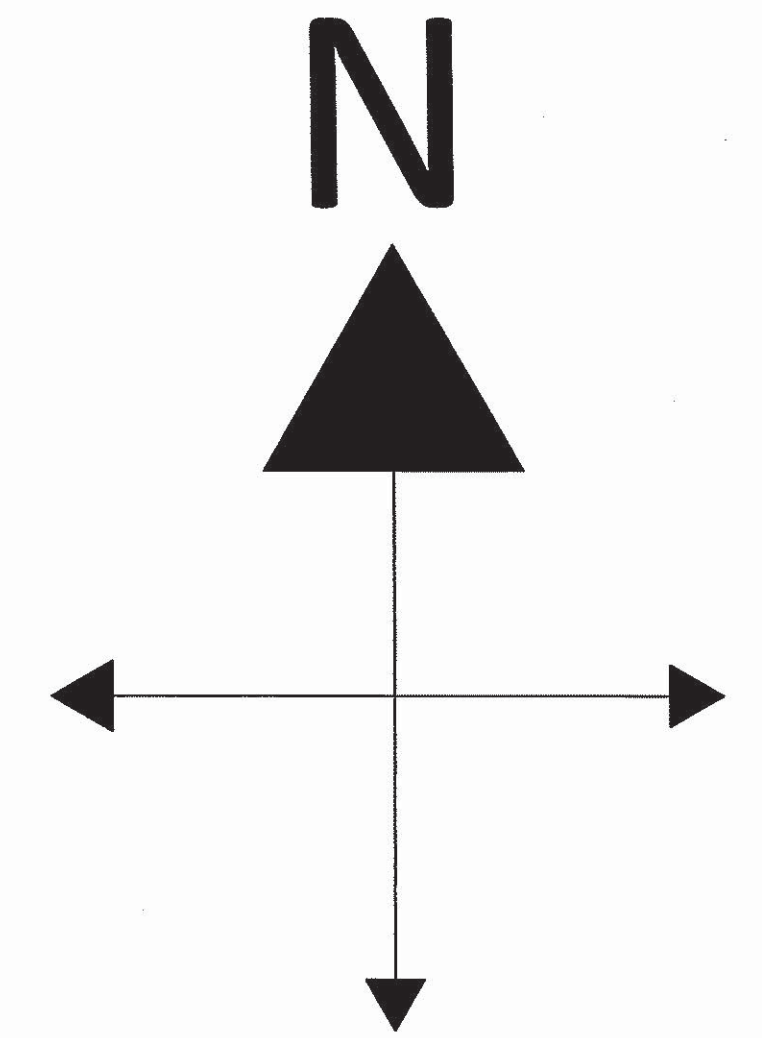

**Legend**

- New WM
- Existing WM
- Sewer
- - - Electric
- Gas
- ⊙ Manhole
- ⊗ Existing WM Gate Valve
- ⊕ New WM Gate Valve
- WM Cap
- Catch Basin
- ⊕ Hydrant
- ▶ New WM Reducer

CAMBRIDGE WATER DEPARTMENT

**8" NEW WATER MAINS**  
Thorndike St (Fulkerson St to Sciarrapa St)

THIS DRAWING IS ONLY INTENDED FOR WATER MAINS CONSTRUCTION AND IT SHOULD NOT BE USED FOR OTHER PURPOSES.

Note: Drawing Not To Scale



NO.	DATE	BY	CHK'D	REVISION
4		IEL		FOURTH SUBMITTAL
3		IEL		THIRD SUBMITTAL
2		IEL		SECOND SUBMITTAL
1		IEL		FIRST SUBMITTAL

DATE: June 2014

SCALE: AS NOTED

DESIGNED BY: \_\_\_\_\_

DRAWN BY: Matthew Teal

CHECKED BY: \_\_\_\_\_

APPROVED BY: \_\_\_\_\_

PIPE NO:		SHEET NO:	<b>5</b>
DETAIL RECORD NO:	REFER DISTRIBUTION MAPS, GIS	PREPARED BY:	MANTENANCE ENGINEERING & DISTRIBUTION CAMBRIDGE WATER DEPARTMENT
		OF:	7

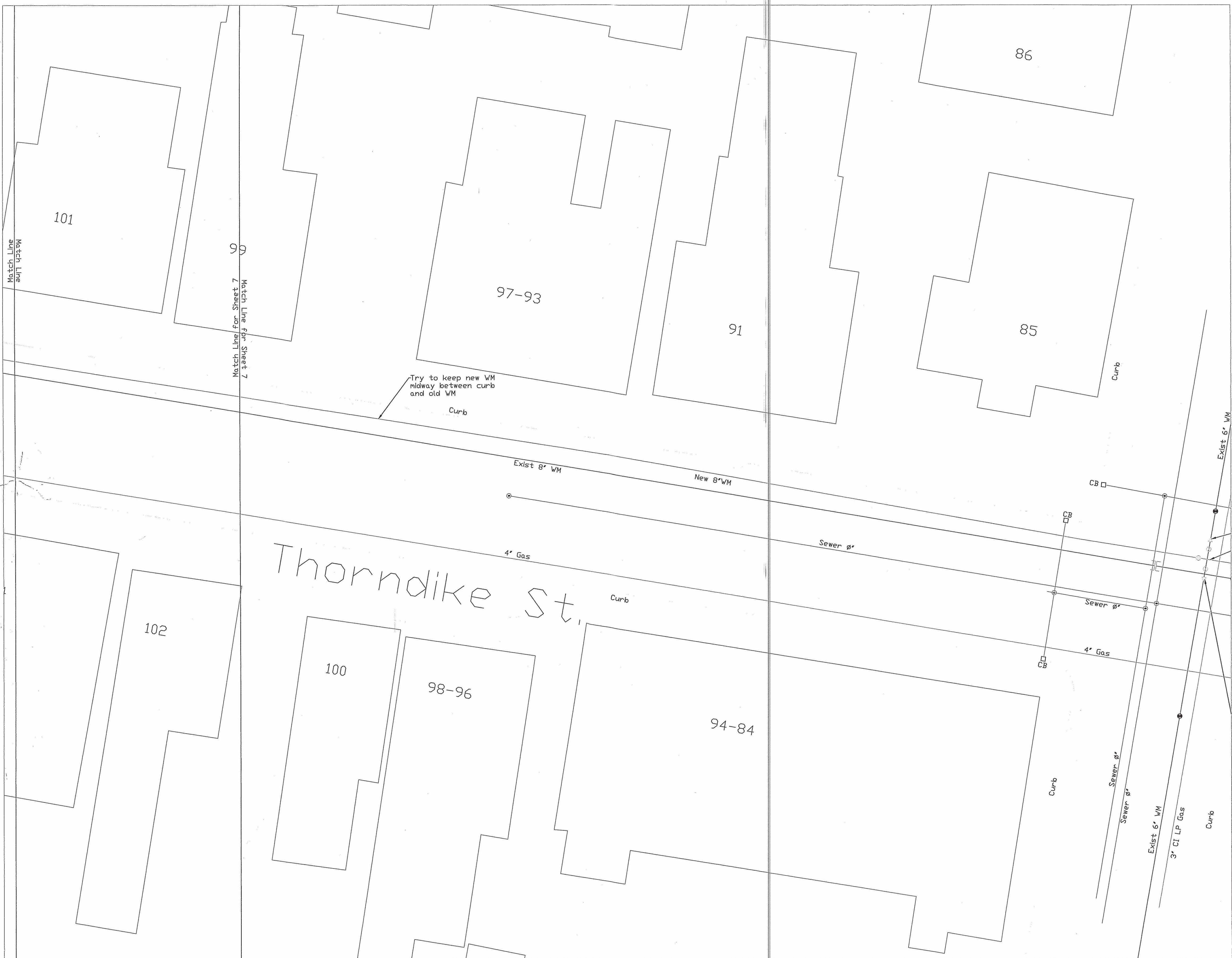
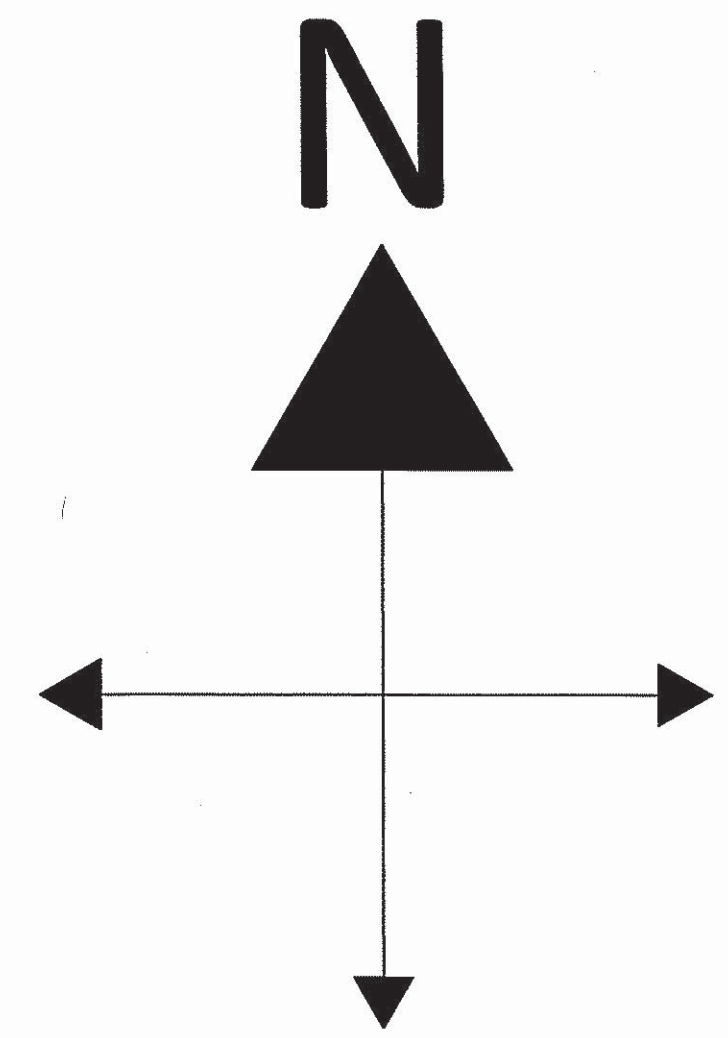

### Legend

- New WM
- Existing WM
- Sewer
- - - Electric
- Gas
- ⊙ Sewer Manhole
- ⊗ Existing WM Gate Valve
- ⊗ New WM Gate Valve
- Existing WM Cap
- Catch Basin
- ⊕ Hydrant
- ▲ New WM Reducer

**CAMBRIDGE WATER DEPARTMENT**

**8" NEW WATER MAINS**  
Thorndike St (Fulkerson St to Sciarrapa St)

THIS DRAWING IS ONLY INTENDED FOR WATER MAINS CONSTRUCTION AND IT SHOULD NOT BE USED FOR OTHER PURPOSES.

Note: Drawing Not To Scale 10ft

NO.	DATE	BY	CHK'D	REVISION
4		IEL		FOURTH SUBMITTAL
3		IEL		THIRD SUBMITTAL
2		IEL		SECOND SUBMITTAL
1		IEL		FIRST SUBMITTAL

DATE: June 2014

SCALE: AS NOTED

DESIGNED BY: \_\_\_\_\_

DRAWN BY: Matthew Teal

CHECKED BY: \_\_\_\_\_

APPROVED BY: \_\_\_\_\_

PIPE NO:	SHEET NO.
DETAIL RECORD NO: REFER DISTRIBUTION MAPS, GIS	<b>6</b>
PREPARED BY: MAINTENANCE ENGINEERING & DISTRIBUTION CAMBRIDGE WATER DEPARTMENT	SHEET: 6
	OF: 7

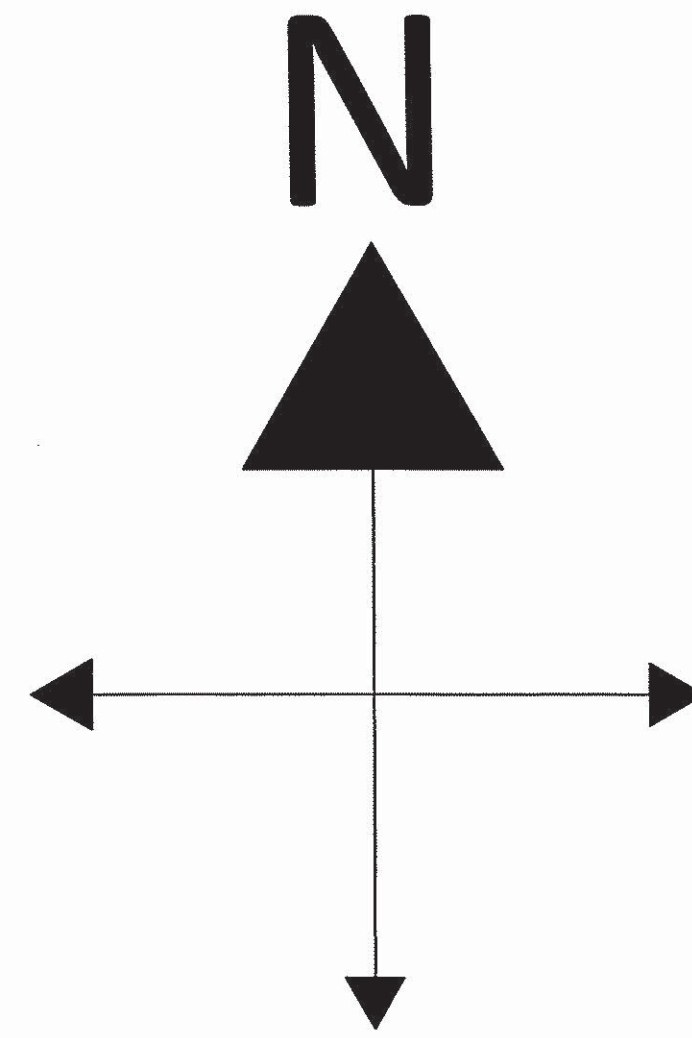

**Legend**

- New WM
- Existing WM
- Sewer
- - - Electric
- Gas
- ⊙ (MH) Manhole
- ⊗ Existing WM Gate Valve
- ⊙ (X) New WM Gate Valve
- New WM Cap
- Catch Basin
- ⊕ Hydrant
- ▲ New WM Reducer

CAMBRIDGE WATER DEPARTMENT

**8" NEW WATER MAINS**  
 Thorndike St (Fulkerson St to Sciarrapa St)

THIS DRAWING IS ONLY INTENDED FOR WATER MAINS CONSTRUCTION AND IT SHOULD NOT BE USED FOR OTHER PURPOSES.

Note: Drawing Not To Scale



NO.	DATE	BY	CHK'D	REVISION
4		IEL		FOURTH SUBMITTAL
3		IEL		THIRD SUBMITTAL
2		IEL		SECOND SUBMITTAL
1		IEL		FIRST SUBMITTAL

DATE: June 2014  
 SCALE: AS NOTED

DESIGNED BY: \_\_\_\_\_  
 DRAWN BY: Matthew Teal  
 CHECKED BY: \_\_\_\_\_  
 APPROVED BY: \_\_\_\_\_

PIPE NO:	SHEET NO. <b>7</b>
DETAIL RECORD NO: REFER DISTRIBUTION MAPS, GIS	PREPARED BY: MAINTENANCE ENGINEERING & DISTRIBUTION CAMBRIDGE WATER DEPARTMENT
	OF: 7



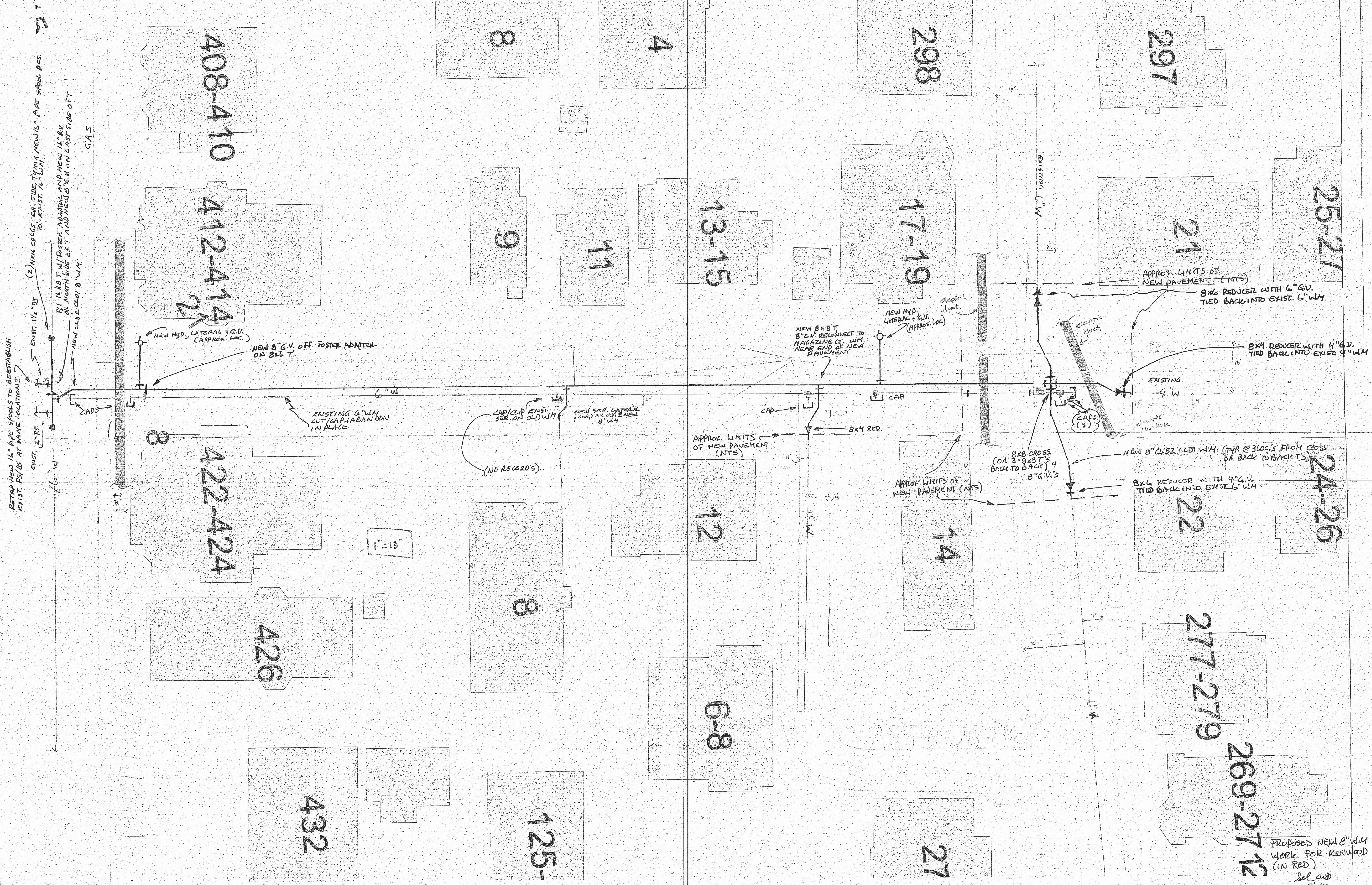

RETRAP NEW 1/2" PVE SPACES TO REESTABLISH  
 EXIST. PVE AT SAME LOCATION ±  
 ENST. 2'-15"  
 (2) NEW CAPS EA. SIDE TYP. NEW 1/2" PVE SPAC. PVE.  
 TO EXIST. 1/2" PVE.  
 BY 1/2" PVE TYP. FOSTER ADAPTER AND NEW 1/2" PVE  
 ON NORTH SIDE OF T AND NEW 8" G.V. ON EAST SIDE OF T.  
 NEW CLS 2 CLD 8" W.M.

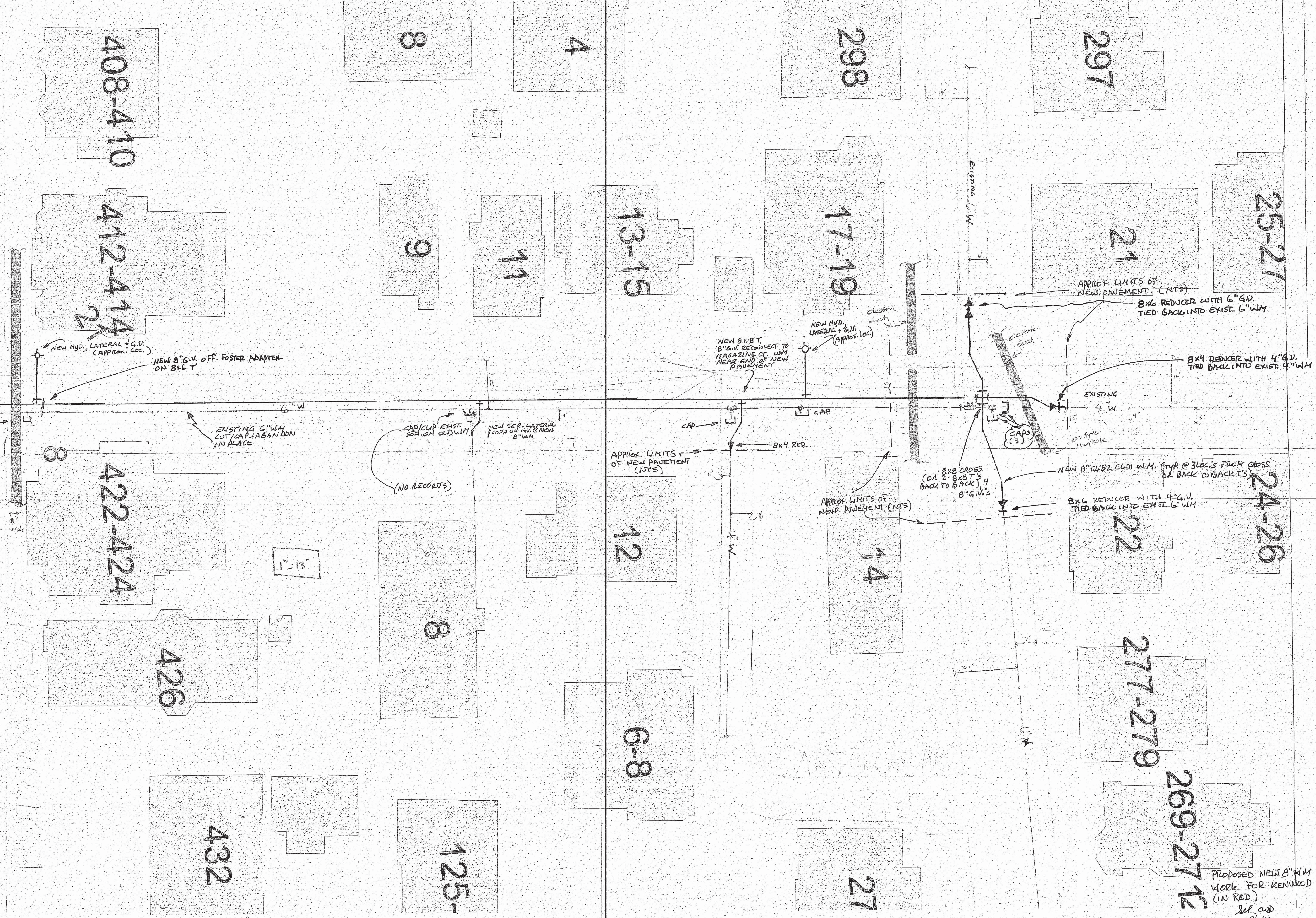

PROPOSED NEW 8" W.M.  
 WORK FOR KENWOOD ST.  
 (IN RED)  
 JEL AND  
 9/7/16